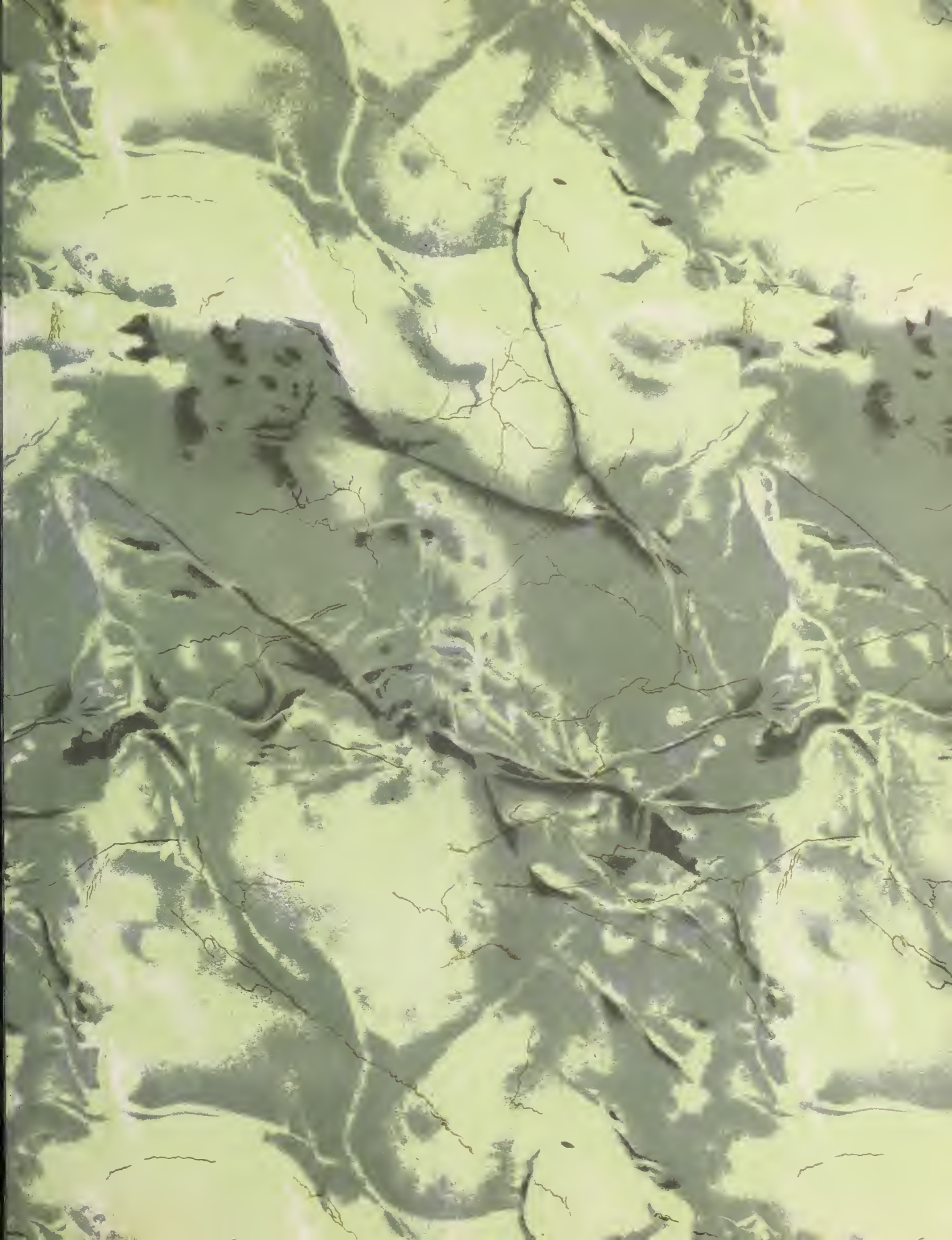

the LATHER

UNITED STATES & CANADA

ol. LXI January, 1961 No. 5

1961

January 1961

UN	MON	TUE	WED	THU	FRI	SAT
	2	3	4	5	6	7
	9	10	11	12	13	14
	16	17	18	19	20	21
	23	24	25	26	27	28
	30	31				

February 1961

SUN	MON	TUE	WED	THU	FRI	SAT
			1	2	3	4
5	6	7	8	9	10	11
12	13	14	15	16	17	18
19	20	21	22	23	24	25
26	27	28				

March 1961

SUN	MON	TUE	WED	THU	FRI	SAT
			1	2	3	4
5	6	7	8	9	10	11
12	13	14	15	16	17	18
19	20	21	22	23	24	25
26	27	28	29	30	31	

April 1961

UN	MON	TUE	WED	THU	FRI	SAT
						1
	3	4	5	6	7	8
	10	11	12	13	14	15
	17	18	19	20	21	22
	24	25	26	27	28	29

May 1961

SUN	MON	TUE	WED	THU	FRI	SAT
	1	2	3	4	5	6
7	8	9	10	11	12	13
14	15	16	17	18	19	20
21	22	23	24	25	26	27
28	29	30	31			

June 1961

SUN	MON	TUE	WED	THU	FRI	SAT
				1	2	3
4	5	6	7	8	9	10
11	12	13	14	15	16	17
18	19	20	21	22	23	24
25	26	27	28	29	30	

July 1961

UN	MON	TUE	WED	THU	FRI	SAT
						1
	3	4	5	6	7	8
	10	11	12	13	14	15
	17	18	19	20	21	22
	24 31	25	26	27	28	29

August 1961

SUN	MON	TUE	WED	THU	FRI	SAT
		1	2	3	4	5
6	7	8	9	10	11	12
13	14	15	16	17	18	19
20	21	22	23	24	25	26
27	28	29	30	31		

September 1961

SUN	MON	TUE	WED	THU	FRI	SAT
					1	2
3	4	5	6	7	8	9
10	11	12	13	14	15	16
17	18	19	20	21	22	23
24	25	26	27	28	29	30

October 1961

SUN	MON	TUE	WED	THU	FRI	SAT
	2	3	4	5	6	7
	9	10	11	12	13	14
	16	17	18	19	20	21
	23	24	25	26	27	28
	30	31				

November 1961

SUN	MON	TUE	WED	THU	FRI	SAT
			1	2	3	4
5	6	7	8	9	10	11
12	13	14	15	16	17	18
19	20	21	22	23	24	25
26	27	28	29	30		

December 1961

SUN	MON	TUE	WED	THU	FRI	SAT
					1	2
3	4	5	6	7	8	9
10	11	12	13	14	15	16
17	18	19	20	21	22	23
24 31	25	26	27	28	29	30

Report From the GENERAL PRESIDENT

My Report will consist primarily of the legislative program adopted by the Executive Council of the Building and Construction Trades Department at their last meeting. This legislative program is designed to stimulate healthy economic growth and to increase employment. It is in line with the basic legislative objectives of the Labor Movement as well as the announced goals of the new Administration.

It is the legislative program which will be discussed in detail at the coming Annual Building and Construction Trade Department's Legislative Conference to be held March 20-24, 1961, in Washington, D. C. It is a ten-point program which is as follows:

"1. On-Site Picketing Bill—This was the Number One legislative objective of the Building Trades in the last session of Congress, which failed to live up to the commitments of leaders of both parties to bring it to a vote. It remains our Number One objective. The purpose of this legislation is to restore to building trades workers the same rights to protect their jobs and standards by picketing as are enjoyed by other workers. These rights were taken away from building trades workers by the Taft-Hartley Act. This injustice was recognized by President Eisenhower, who on three separate occasions urged Congress to correct it by passing legislation to permit on-site picketing. The bill to accomplish this purpose was sponsored in the last Senate by President-Elect Kennedy, who repeatedly has pledged himself to lead the fight for its enactment. With bi-partisan support assured in the next Congress, we are hopeful of victory at last.

"2. Federal Aid to Education—We urge a broad program of Federal Aid to Education, including school construction and improvement of teachers' salaries. The need for such action is no longer debatable. It is a must for national security and national progress.

"3. Housing and Slum Clearance—We strongly advocate a housing program aimed at the construction of at least two million units a year for the next ten years. This will require considerable expansion of Federal mortgage guarantees at sharply reduced interest rates to home purchasers. Emphasis should be placed on providing low-cost housing and homes for middle-income families. The program must also be supplemented by housing aid for the elderly and by an effective slum-clearance and re-housing program, both urban and rural.

"4. Minimum Wage—We fully endorse legislation to increase the Federal Minimum Wage to $1.25 an hour and to broaden coverage of the law to millions of low-paid workers now excluded.

"5. Medical Care for the Aged—We favor enactment of an insurance program tied to the Social Security system to protect the older citizens of our country from the heavy costs of adequate medical care.

"6. Davis-Bacon Amendments—The Davis-Bacon Act, providing for the payment of prevailing wage rates on Federally-financed projects, urgently needs amendments to bring it up to date with modern wage structures.

"7. Aid to Distressed Areas—A prompt start is necessary on a program similar to that adopted by the last Congress, but vetoed by President Eisenhower, for the restoration of industrial activity and the creation of thousands of new jobs in communities where unemployment has become acute. Such legislation should be adopted without delay.

"8. Urban Renewal—The decay of our cities is self-evident. Modernization and renewal programs need encouragement and assistance from the Federal Government. We support such legislation.

"9. Community Improvement—Likewise, many communities need Federal help to improve their physical plant and services, to provide clean and adequate water supplies, to eliminate pollution, and to provide recreational facilities that will curb juvenile delinquency. Congress should make it possible for these communities to help make America a better place in which to live.

"10. Airports and Roads—Many old airports have been outmoded by the jet age. Congress should enact a broad new airport construction bill. This is vital to national defense as well as to development of peace-time transportation. The Federal road construction program has not proceeded rapidly enough. We urge that funds be made available so that road construction can be speeded up."

In addition to the above ten points there are two other legislative objectives of extreme importance which will also be discussed. These are the overhaul of the Taft-Hartley Act and the repeal of Section 14(b); and the revision of the Landrum-Griffin Act to eliminate its restrictive anti-union provisions.

C. J. Haggerty, President of the Building and Construction Trades Department, has anticipated that over 3,000 delegates from building trades unions throughout the country are expected to attend the Conference in the Sheraton-Park Hotel, March 20-24, 1961, to thoroughly discuss this program and to in turn, as it has been done in the past, to do an efficient job of contacting and explaining it to their Congressmen and Senators.

Since this program is so important to the Lather, I urge all local unions who can do so to send a representative to attend this Conference.

Lloyd A. Maskburn

FOOTNOTE: A new booklet has just been issued by the Department of Labor captioned "ELECTION OF UNION OFFICERS". Each and every officer of our local unions should read this booklet which may be obtained from the offices set forth in the November, 1960 Journal. However, my main purpose is to correct two previous interpretations:

1. **Elections and Nominations must be held separately with notices as set forth in our sample printed local Constitution.**
2. **In the event an election is contested, the officers elected will retain office pending investigation.**

The Lather is the official organ of the Wood, Wire and Metal Lathers' International Union, 6530 New Hampshire Avenue, Takoma Park 12, Maryland. Second-class postage paid at Washington, D. C.

MINUTES OF THE NATIONAL LATHING INDUSTRY'S JOINT APPRENTICESHIP COMMITTEE

Representing Employer Members of the CPLIA and The W.W. & Metal Lathers International Union

The meeting was called to order by co-chairmen Lloyd A. Mashburn, and Adolphe P. Valenti at 10 A.M., October 8, 1960, at the Bellevue-Stratford Hotel, Philadelphia, Pennsylvania, with the following members of the Committee present:

CONTRACTORS	LATHERS
Adolphe Valenti	Lloyd A. Mashburn
Loyd Peterson	Neil Haggerty
Robert Pierce	John Tierney
Jeremiah Burns	Harold Weller
Norman Jacobs	Harold Mills

The minutes of the meeting of October 24, 1959, held in St. Louis were read and accepted as read.

A report was made by Lloyd Mashburn that the present number of members in the International Union consisted of approximately 17,000 Journeymen, and approximately 1600 Apprentices.

A general discussion of the National Standards for Apprenticeship for the Lathing Industry was held, and as a result of this discussion, it was decided that the changes in the National Standards would amount to new letters, which would be up to date, and the changes of names of people listed in the Standards to take out the ones who were no longer in office or connected with the organizations listed in the Standards. It was regularly moved, seconded, and carried that the size, and type of the manual should be changed to something similar to the size of the Plumbers' Apprentice Manual, and that the color of the manual, and the size of type be selected to make the manual as attractive and easy to read as possible.

A sample manual had been prepared by Lloyd Mashburn, and submitted to the members of the Committee for suggestions, and acceptance, if possible. It was agreed that the manual would be accepted, and that it would be made up in a size, color, and type in line with the revised National Standards, so that both the manual, and the National Standards would be somewhat similar in appearance. This manual is to contain suggestions for selecting, and testing candidates for apprenticeship, and methods of checking their progress during their apprenticeship. Also included in the manual is to be copies of forms that could be used in the selection of apprentices, and forms for testing the apprentice's advancement during his period of apprenticeship. The manual is also to include copies of sample apprenticeship completion certificates that could be used by Joint Apprenticeship Committees, both locally, and nationally. Work is presently being done to complete the revision of the standards, and also to complete the manual in accordance with the recommendations of the Committee, and as soon as they are completed, they will be made available to the entire industry, and to any other interested parties.

A discussion was held on the possibility of establishing a National Apprentice Fund by placing a clause in the bargaining agreement requiring contributions to the National Apprenticeship Committee, which contributions would be used for surveys to establish the number of apprentices that would be necessary to adequately man the work with skilled mechanics, and to have full-time apprentice representatives who would promote apprentice training by urging the Local Unions to train the people necessary to advance our trade in their individual areas, and to help with the negotiations for the national program. Until the National Apprenticeship Program can be established, Lloyd Mashburn was also asked to have the Lathers' International Representatives put forth a greater effort in trying to promote the necessary apprentices to adequately maintain the skilled man-power supply in order to compensate for the members who have left the trade, due to death or for other reasons, and to see that enough skilled mechanics were available to meet the demands of future work. This is necessary in order to allow the present Promotional Program to remain successful.

After careful consideration it was agreed by the committee that a National Apprentice Fund should be set up, and it was further agreed that resolutions should be submitted to, and accepted by both the CPLIA Convention, and the Lathers' International Convention. It was agreed that in order to start the National Apprenticeship Fund, it should be established on the basis of one cent per hour for each hour worked by Journeymen, and Apprentices.

It was regularly moved, and seconded that a resolution be drafted to be presented to the CPLIA, and to the Lathers' International Union for the acceptance by both of the one cent per hour contribution for the National Apprentice Committee. The co-chairmen Adolphe Valenti, and Lloyd Mashburn were appointed as a committee to draft the resolution, which was to be presented to the CPLIA Convention in Philadelphia, and to the Lathers' International Convention, which is to be held in Washington in September 1961.

The co-chairmen Adolphe Valenti, and Lloyd Mashburn were appointed as a committee of two, to see that the revised standards were printed, and distributed, and to arrange for the completion, printing, and distribution of the new manual. It was also regularly moved, and seconded, that a letter of explanation be drafted by the co-chairmen, and sent out with the manual when it is distributed.

The following financial statement was accepted as read:

(*Continued on page 2*)

Notice to Texans

What may be the first critical election in the U.S. in the new year will be held in Texas when that state elects a U.S. Senator to the seat to be left vacant by the resignation of Vice-President-elect Lyndon Johnson. The election date, as of press time, had not been set, but it probably will be in very early spring. NO ONE CAN VOTE IN TEXAS UNLESS HE HAS PAID HIS POLL TAX OF $1.75 BEFORE JANUARY 31.

MINUETS

(Continued from page 1)

NATIONAL LATHING INDUSTRY'S JOINT APPRENTICESHIP COMMITTEE

RECEIPTS

11/23/59	Lathers Locals 46	$250.00	
11/30/59	Employing Metallic Furring & Lathing Association of New York	250.00	
12/14/59	Lathing Foundation of Chicago	500.00	
12/28/59	Harry J. Hagen	105.00	
2/10/60	Penn Metal Co., Inc. (Alfred A. Smith)	500.00	
2/12/60	Lathers' International Union	500.00	
8/15/60	Parks Plaster Co., San Jose (Francis Parks)	200.00	
	TOTAL		$2,305.00

EXPENSES

10/4/60	Refund for money paid by Parks Plaster Co., in error	$200.00	
			$ 200.00
	BALANCE		$2,105.00

The meeting was adjourned at 4 P.M.

Respectfully submitted,
Harold Mills, Secretary-Treasurer

NOTICE

MEMBERS ARE REQUESTED TO STAY AWAY FROM LOCAL 345, MIAMI, FLORIDA. THERE IS A SHORTAGE OF WORK IN THE AREA AND MANY LOCAL WORKERS ARE UNEMPLOYED.

NOTICE

MEMBERS ARE REQUESTED TO STAY AWAY FROM LOCAL 42, LOS ANGELES, CALIF. THERE IS A SHORTAGE OF WORK IN THE AREA AND MANY LOCAL WORKERS ARE UNEMPLOYED.

NOTICE

MEMBERS ARE REQUESTED TO STAY AWAY FROM LOCAL 513, MIDLAND, TEXAS. THERE IS A SHORTAGE OF WORK IN THE AREA AND MANY LOCAL WORKERS ARE UNEMPLOYED.

NOTICE

MEMBERS ARE REQUESTED TO STAY AWAY FROM LOCAL 97, TORONTO, ONTARIO, CANADA. THERE IS A SHORTAGE OF WORK IN THE AREA AND MANY LOCAL WORKERS ARE UNEMPLOYED.

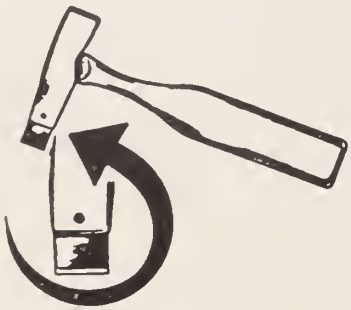

THE NEW IMPROVED AJC HATCHET A BOON TO LATHERS
DOES THE WORK WITH EASE

HATCHET with one blade ..... $6.95 postpaid
4 extra blades for ..... 1.00 postpaid
Leather Nail Bag ..... 3.25 postpaid

Send check or money order in advance. By so doing, you save C.O.D. charges resulting in substantial savings to you. C.O.D. orders by request.

Sold direct only

AJC HATCHET Co.

2227—14th St., S.W. Akron 144, Ohio Phone, SHerwood 5-4159
P. O. Box 3834 Boca Raton, Florida Phone, 5439

Report of the GENERAL SECRETARY-TREASURER

What Labor Wants For 1961

It behooves us at the end of one year and the beginning of the next to look back and look ahead and decide what it is we want, what it is we shall strive for, in the year ahead. What does labor want? Well, it wants the same things that most good and decent citizens want. However, the answer to this question was answered long ago by Samuel Gompers, and far more eloquently than we could do it for our readers. Here is what Gompers said:

"What does labor want? It wants the earth and the fullness thereof. There is nothing too precious, there is nothing too lofty, too ennobling unless it is within the scope and comprehension of labor's aspirations and wants. . . . We want more school houses and less jails; more books and less arsenals; more learning and less vice; more constant work and less crime; more leisure and less greed; more justice and less revenge; in fact, more of the opportunities to cultivate our better natures, to make manhood more noble, womanhood more beautiful, and childhood more happy and bright."

This is what Labor wants in 1961, and I, as General Secretary-Treasurer want and hope for all our members and their families.

Harald Mills

From Right: Bernard F. McMahon, Architect, discussing the merits of lightweight construction with Jack Stroup, Lathing Contractor; John Steurer, Plastering Contractor; and W. A. Heyward, Exec. Dir. of St. Louis Lathing and Plastering Industry Council.

Clayton Inn and Annex

Bernard F. McMahon, architect, has been instrumental in changing the skyline of Clayton, Missouri, a suburb of St. Louis. His preference for lath and plaster constructions has expanded the usage of these products and systems for hospitals, schools, hotels and other commercial type buildings from coast to coast.

McMahon's latest architectural achievement is his Clayton Inn and Annex, the latter being the first high-rise structure in Clayton.

The new Annex has a structural steel frame, and is nine stories high. Its exterior has various combinations of brick and curtain walls, designed by McMahon, which beautify this modern building.

Its roof has a helioport which receives three helicopter flights daily. The helioport is the first one to be built in the St. Louis area.

The Annex nearing completion reveals some unusual techniques of lathing and plastering. The lathers after nailing the metal floor and ceiling runners to the concrete surfaces with stub nails, used an ingenious method for stiffening the steel door bucks to minimize vibrations and possible plaster cracking around the doors.

Inside the metal door bucks, the lathers have tied two full length 3¼ inch metal studs to the buck anchors. Then this entire space between the studs and jamb was grouted full with plaster by trowel and hand pressure to simulate a steel reinforced column. Before the plaster set, it was raked out back of the buck return with a pointed trowel to allow for the insertion of the ⅜ inch perforated gypsum lath.

An inch away from the doubled studs another metal stud was positioned to start attachment of the lath to the studs with "butterfly" edge clips. The remaining partition studs were

Metal door buck reinforced with two metal studs each side and grouted full with gypsum plaster. Remaining studs spaced 16 inches o.c. to receive perforated gypsum lath.

placed 16 inches o.c.

On the second floor of the Annex, McMahon used a "Western or Cheyenne" motif for the families with children that will be staying there. All children will be assigned to this floor.

Using "adobe" textured plaster on the corridor walls, with large globs of gypsum plaster over the smooth finish, he felt that this unusual decorative technique lent realism to the "adobe" type walls that were so prevalent in the southwestern part of our country.

All told—150,000 lineal feet of 3¼ inch and 6 inch metal studs; 320,000 square feet of gypsum lath; and 200 tons of gypsum plaster were used to cover the partitions and ceilings in the new Annex.

The rooms of the Inn are comfortably and tastefully furnished. Lighting is rheostat controlled to provide all degrees of desired illumination. Excellent sound insulation of 50 decibels between rooms is given by the metal studs and gypsum lath and plaster partitions.

All of the wood panelings in the dining rooms, banquet rooms, and lounge are treated to be fire resistive—and are backed up with gypsum plaster and gypsum lath to meet code requirements.

McMahon and others feel that the Inn has influenced several large firms to build in Clayton—relocating from other parts of St. Louis. This all leads to civic growth which falls in line with McMahon's plans—build more high-rise office buildings, with hotel and apartment buildings to accommodate the new growth in population.

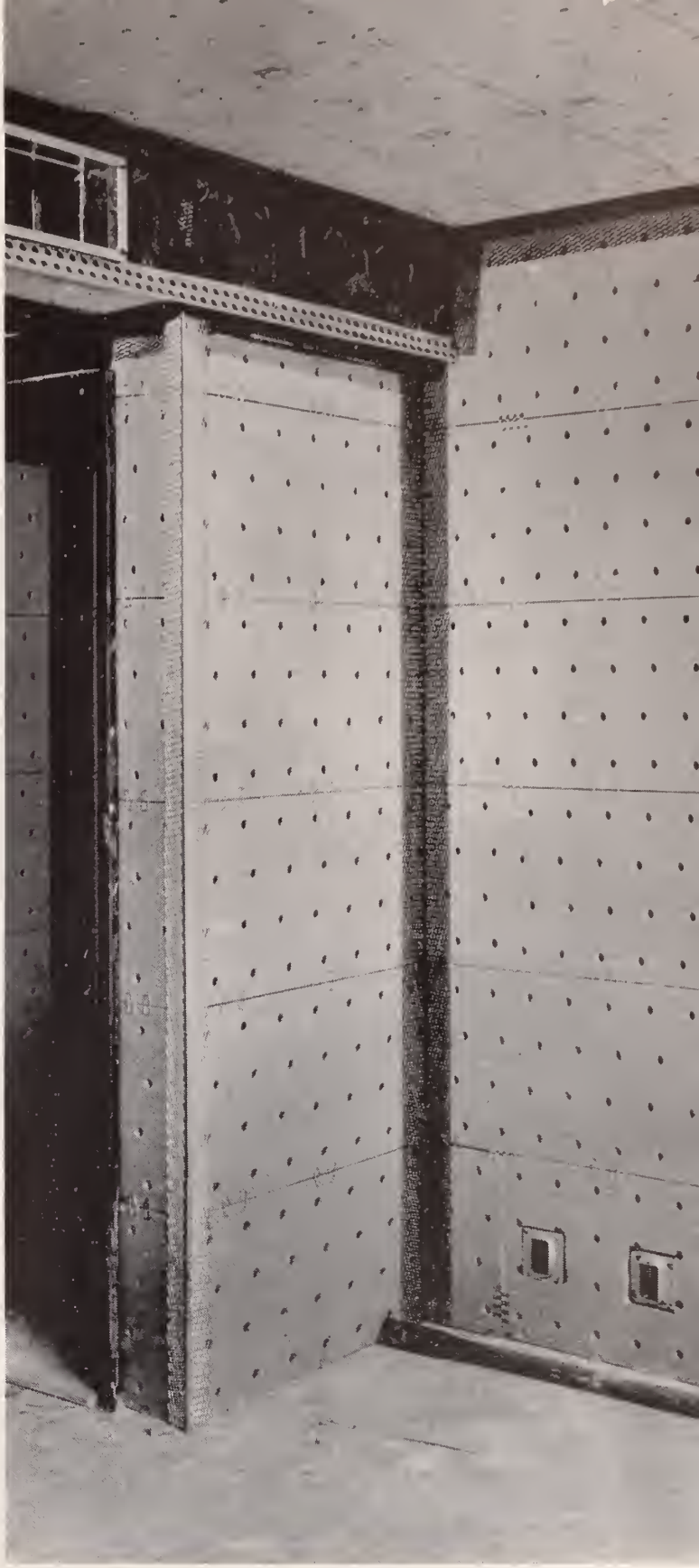

Completed lathing job prior to plastering. Interlocking wire clips are hooked over ceiling furring members to support perforated gypsum lath. "Butterfly" edge clips and field clips secure lath to metal studs on sidewalls.

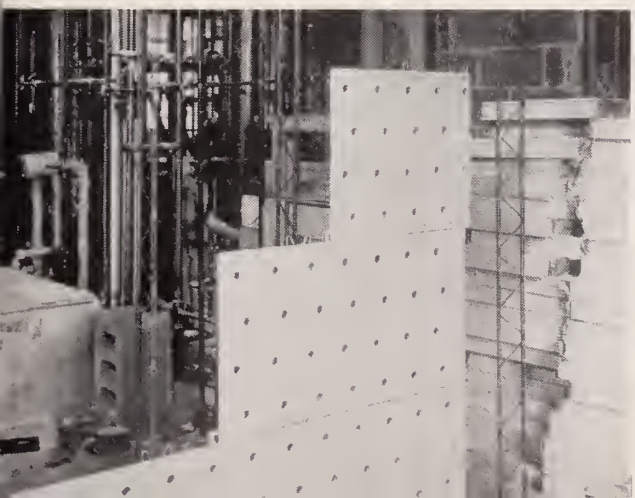

Perforated gypsum lath being secured to metal studs by metal "butterfly" edge clips and field clips.

the LATHER

Vol. LXI January, 1961 No. 5

Official publication devoted to the interests of The Wood, Wire and Metal Lathers' International Union.

SUBSCRIPTION

A Year $1.20
Single Copy ..... 10 Cents

HAROLD MILLS, Editor
Lathers' Building
6530 New Hampshire Avenue, Takoma Park, Maryland
Telephone: JUniper 5-9720
Published Monthly

The Lather earnestly solicits correspondence, but disclaims responsibility for opinions or views expressed under its heading.

All articles for the correspondence columns of The Lather must be signed by the writers of same to insure publication, but publication of signature will be withheld on request.

Matter for publication must be in not later than the 25th in order to appear in the following month's issue.

OFFICIAL DIRECTORY

General President—**L. A. Mashburn,** Lathers' Building, 6530 New Hampshire Ave., Takoma Park 12, Md.

President Emeritus—**William J. McSorley,** 1474 Lincoln Ave., Lakewood 7, Ohio.

First Vice President—**C. J. Haggerty,** Office: 815 16th St. N.W., Washington 6, D. C.

Second Vice President—**John P. Cook,** 5 Bartlett Ave., Arlington 74, Mass.

Third Vice President—**Sal Maso,** United Labor Bldg., 45 E. 21st St., Paterson 4, N. J.

Fourth Vice President—**J. Earl Ferguson,** 1280 W. 3d St., Cleveland 13, Ohio. Phone, CHerry 1-7820.

Fifth Vice President—**L. F. Shipman,** 1160 Montford Drive, Charlotte, N. C.

Sixth Vice President—**Lionel Brodeur,** 7259 Bradford Rd., Upper Darby, Pa.

Seventh Vice President—**J. J. Mathis,** 4718 S. E. 61st Ave., Portland 6, Oreg.

Eighth Vice President—**H. R. Weller,** 5 Ardell Ave., Scarborough, Toronto 13, Ontario, Canada.

Ninth Vice President—**Edward R. Goff,** 2726 Woodmere Dr., Dallas 33, Texas.

Tenth Vice President—**T. J. Fredrickson,** 1481 No. Hanley Rd., University City 14, Mo.

Eleventh Vice President—**S. D. Arnold,** P.O. Box E, 6273 McIntosh Rd., Briggs Lake, Brighton, Mich.

Twelfth Vice President—**M. A. Rizzo,** 2221 Wickham Ave., Bronx, N. Y.

General Secretary-Treasurer—**Harold Mills,** Lathers' Building, 6530 New Hampshire Ave., Takoma Park 12, Md.

Printed by 7 National Publishing Co.

COPE VOLUNTARY CONTRIBUTIONS FROM OUR MEMBERS

LOCAL		AMOUNT
2	Cleveland, Ohio	$ 30.00
4	Scranton, Pennsylvania	15.00
6	Nassau & Suffolk Counties, New York	20.00
9	Washington, D. C.	30.00
10	Milwaukee, Wisconsin	10.00
31	Holyoke, Massachusetts	13.00
36	Peoria, Illinois	20.00
46	New York, New York	1588.00
51	Niagara Falls, New York	2.00
52	Utica, New York	10.00
53	Philadelphia, Pennsylvania	5.00
63	Richmond, Virginia	10.00
67	Hudson County, New Jersey	95.00
80	Charleroi, Pennsylvania	10.00
87	Reading, Pennsylvania	10.00
88	Oakland, California	20.00
120	Schenectady, New York	16.00
127	El Paso, Texas	10.00
143	Paterson, New Jersey	78.00
149	Sioux Falls, South Dakota	10.00
161	Lincoln, Nebraska	20.00
166	Albany, New York	2.00
184	Wheeling, West Virginia	10.00
185	Wichita, Kansas	24.00
209	La Salle, Illinois	5.00
242	Sarasota, Florida	30.00
244	Brooklyn, New York	150.00
349	Escanaba, Michigan	7.00
386	Poughkeepsie, New York	5.00
388	Green Bay, Wisconsin	10.00
416	Beaumont, Texas	10.00
421	Wichita Falls, Texas	7.00
429	Harrisburg, Pennsylvania	60.00
440	Santa Ana, California	10.00
483	St. Paul, Minnesota	11.00
499	Newburgh, New York	20.00
	Illinois State Council	33.00
	Total	$2416.00

STATEMENT REQUIRED BY THE ACT OF AUGUST 24, 1912, AS AMENDED BY THE ACTS OF MARCH 3, 1933, JULY 2, 1946 AND JUNE 11, 1960 (74 STAT. 208) SHOWING THE OWNERSHIP, MANAGEMENT, AND CIRCULATION OF The Lather published monthly at Washington, D. C. for October 1, 1960.

1. The names and addresses of the publisher, editor, managing editor, and business maangers are: Publisher, Wood, Wire and Metal Lathers International Union, 6530 New Hampshire Ave., Takoma Park, Md.; Editor, Harold Mills; Managing editor, None; Business manager, None.

2. The owner is: Wood, Wire & Metal Lathers Int. Union, 6530 New Hampshire Ave., Takoma Park, Md.

3. The known bondholders, mortgagees, and other security holders owning or holding 1 percent or more of total amount of bonds, mortgages, or other securities are: None.

4. Paragraphs 2 and 3 include, in cases where the stockholder or security holder appears upon the books of the company as trustee or in any other fiduciary relation, the name of the person or corporation for whom such trustee is acting; also the statements in the two paragraphs show the affiant's full knowledge and belief as to the circumstances and conditions under which stockholders and security holders who do not appear upon the books of the company as trustees, hold stock and securities in a capacity other than that of a bona fide owner.

5. The average number of copies of each issue of this publication sold or distributed, through the mails or otherwise, to paid subscribers during the 12 months preceding the date shown above was: 10,500.

(Signature of editor, publisher, business manager, or owner)
Harold Mills

Sworn to and subscribed before me this 5th day of October, 1960.
Alice Gussin

(My commission expires May 1, 1961)

Political Memo from COPE

FOR TWO CENTS A WEEK . . .

COPE's 1961 fund-raising drive is now under a full head of steam. COPE is asking trade unionists to contribute voluntarily just $1 to help organized labor aid pro-labor candidates.

The Minnesota Union Advocate points out that for an investment of only two cents a week, every union member "can buy the best insurance available to safeguard the gains he has won through collective bargaining."

Continues the Advocate: "That two cents a week on a 50-week basis (you don't have to invest it during your two weeks' vacation) add up to $1—the dollar every union member should contribute to COPE (Committee on Political Education) each year.

Simple As ABC

Why should he? It is as simple as ABC.

"The wage increases, the shorter hours, the paid vacations and holidays, the health and welfare benefits, the pension and retirement plans and the other improved conditions which union members enjoy today have been gained the hard way over the years."

They are big, substantial gains—and they are worth protecting. But many of them can be wiped out within a short period of time through the passage of state or Federal legislation.

Such gains cost employers a considerable amount of money. Many employers oppose every union contract provision that is a cost item to them, and a benefit to the union worker.

So come election time, there is natural tendency for those who resent paying higher wages and other benefits to support candidates for the legislature and other state offices, and candidates for the Congress who will vote for legislation limiting or crippling the collective bargaining power of union workers.

Will Safeguard Gains

Organized labor, on the other hand, supports candidates who are friendly toward unions and who will fight to preserve the effectiveness of collective bargaining as well as safeguard the gains which have accrued to the individual workers.

It is a matter of record that most anti-union candidates for political office have generous campaign funds to spend to insure their election. Campaigning costs money. The candidate who has an inadequate campaign fund usually loses. And so do his supporters.

Individual corporation executives can give thousands and thousands of dollars (usually reimbursed one way or another by the corporations) to anti-union candidates.

Odds Even Up

Working people don't have that much money to spare. But there are millions of union workers—and if each gives only $1, just two cents a week—that evens up the odds.

Just $1 a year for COPE—the price of one cup of coffee a month for 10 months.

Every union member can afford such low-cost insurance for the gains he enjoys as the result of collective bargaining. No union member can afford to be without such insurance.

Here's Why

You might—as some other union members do—ask yourself, "Why does COPE collect money from trade unionists in 'off-years'—when there will be no national or Congressional elections, such as in 1961?"

The answer to that is very simple. It is this:

It will be necessary to build up a backlog of funds for use early in 1962 for Congressional races in that year.

COPE Aids Liberal Friends

There are few cases where bankers, industrialists, manufacturers or other wealthy people will finance a liberal candidate. They want a man, generally, who will vote for lower taxes for the rich, and higher taxes for the poor; tough anti-labor laws; inadequate workmen's compensation; restricted or insufficient funds for schools; laws that will cripple badly needed welfare and social services.

COPE, the AFL-CIO's political arm, is now conducting a fund-raising campaign for the very reasons outlined above. The money which AFL-CIO members contribute—always voluntarily, of course—to COPE will be used largely in the 1962 elections to help elect organized labor's friends and defeat her enemies on the local and state front.

Early Primaries in 1962

Many important elections will be held next year in the South. Now, nearly all political contests in the South are decided not by the general elections in November, but by Democratic Party primary elections held anywhere from late winter and early spring through the summer. Whoever wins the Democratic nomination in the primary is, with extremely few exceptions, assured of election.

That is why it is doubly necessary that COPE be prepared well ahead of the '62 campaign itself. Many good, forward-looking candidates in Dixie will have to know before this year is out whether they will be financially able to make a try for the Senate or House of Representatives.

That means they will have to know if union men and women can assure them of financial support. Which, in turn, means that COPE will have to be able to show them that enough money is on hand, when they begin their campaigns, to help them meet their expenses.

Never forget that there is only one place where liberals can look for help: Trade union members and their families and friends.

Who Won't Help

The oil companies won't help a liberal, but the oil worker can. The department store owner won't help, but the retail clerk can. The building contractor won't, but the plasterer can. The dress manufacurer won't, but the clothing worker can. The steel maker won't, but the steel worker can.

So, if you haven't seen your local COPE collector, do so TODAY.

Not Won By Money Alone

Elections are not won by money alone. They are won by organization, and most of all by the devoted service of people who believe in a righteous cause.

But radio, television, advertising, publications and other necessary items all take money, and a candidate is greatly handicapped without it.

We never expect to match the millionaires, and we don't have to; we know some better ways of pulling together. But unless we the people who do the hard work in this country can raise the dollars for our kind of candidate, the wealthy few will out-elect us far too often.

The Dollar Drive is just as high on the order of trade union political activity this year as it ever was or will be.

IN APPRECIATION

Local 456, and Brother A. K. Patterson, #23335 wish to extend their sincere appreciation for the following contributions made in answer to the appeal sent out in his behalf:

Local	Amount	Local	Amount
2	$ 7.00	145	$ 2.00
4	2.00	151	2.00
5	5.00	168	2.00
6	5.00	173	2.00
9	5.00	180	2.00
18	2.00	185	2.00
26	2.00	214	2.00
27	2.00	242	2.00
28	3.00	244	10.00
32	2.00	301	2.00
33	2.00	308	5.00
36	2.00	345	2.00
40	2.00	346	2.00
39	3.00	358	3.00
42	2.00	386	2.00
42a	5.00	394	3.00
46	25.00	401	2.00
48	2.00	406	2.00
53	5.00	407	2.00
59	2.00	416	2.00
62	2.00	429	2.00
64	2.00	440	2.00
67	2.00	445	2.00
68	2.00	460	2.00
74	5.00	480	2.00
102	2.00	509	2.00
103	2.00	530	2.00
104	2.00	Arizona State Council	2.50
106	2.00	St. Louis District Council	5.00
108	2.00	Buckeye State Council	2.00
109	2.50	West Penn District Council	3.00
111	2.00	Rocky Mountain District Council	2.00
114	2.00		
121	2.00		
136	2.00		
143	5.00		
144	2.50	TOTAL	$207.50

IN APPRECIATION

Golden Gate District Council of Lathers and Brother Arthur L. Fautley, #32833 wish to extend their sincere appreciation for the following contributions made in answer to the appeal sent out in his behalf:

Local	Amount	Local	Amount
4	$ 2.00	243	$75.00
5	5.00	244	10.00
6	5.00	268	10.00
8	2.00	278	2.50
9	5.00	300	2.00
26	2.00	302	10.00
27	2.00	308	5.00
32	2.00	345	2.00
33	2.00	386	2.00
36	2.00	394	3.00
39	3.00	401	2.00
40	2.00	406	2.00
42	5.00	407	2.00
42a	5.00	416	2.00
46	25.00	429	2.00
47	2.00	440	2.00
53	5.00	455	2.00
64	2.00	456	2.00
65	2.50	460	2.00
67	2.00	480	2.00
68	2.00	509	2.00
72	5.00	530	2.00
74	5.00	Arizona State Council	2.50
88	10.00	Buckeye State Council	2.00
102	2.00	Charles Campbell	5.00
103	2.00	Delegates to G. G. D. Council	36.00
104	2.00	Ernest Layton	20.00
108	2.00	Florida West Coast District Council	2.00
114	2.00	Golden Gate District Council	25.00
122	2.00	Lake Erie District Council	2.00
141	2.00	Nevin Welty	5.00
143	5.00	Rocky Mountain District Council	2.00
144	2.50	West Penn District Council	3.00
145	2.00		
156	10.00		
168	2.00		
180	2.00		
185	2.00		
224	2.00		
234	2.00		
242	2.00	TOTAL	$400.00

Members of the Southern California design professions are very well informed upon the subject of lath, thanks to intensified efforts on the part of the Lathing Institute of Southern California. Typical of the work done in this area was the presentation given recently by Jim Haynes, field representative for the Institute, to the Los Angeles chapter of the American Institute of Building Design. Haynes is seen giving his address, which was followed by the showing of colored slides on two inch solid partitions, steel stud construction and membrane fireproofing.

Mitchell Urges Higher, Longer Unemployment Compensation Benefits

Washington—The nation faces "a problem of growing unemployment" in 1961 and action must be taken to insure that unemployment compensation payments are "of sufficient duration and amount to meet the needs of the times," outgoing Labor Sec. James P. Mitchell has declared.

In his final year-end statement, Mitchell said the jobless problem is complicated by the fact that much of the current unemployment involves "experienced men and women, 1 million of whom have been out of work for over 15 weeks."

The secretary said that when the nation begins recovering from the current slump, the first thing that will happen will be that the hours of workers on short workweeks will be lengthened before laid-off employes are returned to payrolls.

First Line of Defense

"In such a situation," he declared, "unemployment insurance is a first line of defense for individuals and for the economy."

Reviewing the labor-management picture in 1960, Mitchell said it was a year of "highly significant" industrial relations, with the fewest work stoppages since 1942.

The work stoppages numbered 3,300, he said, involving 1.4 million workers "matching the post-World War II low reached in 1957." Mitchell added that "idleness due to work stoppages in 1960, at two-tenths of 1 percent of total time worked, was the lowest for any postwar year except 1957.

The secretary also expressed satisfaction that "several important steps were taken toward a better labor-management relationship" during the year. He cited as examples the agreement by the operating rail brotherhoods and the nation's railroads to submit the work rules issue to a presidential commission; agreement between the unaffiliated West Coast Longshoremen and West Coast shippers on a fund to ease the impact of automation; and the joint Steelworkers-industry creation of a human relations committee to discuss sharing of the benefits of increased productivity.

Project Hope - 1961

On October 19, 1960, a bright white ship from the United States, the S. S. HOPE I, appeared in the harbor of Djakarta, Indonesia.

Greetings to the ship from the Indonesian press included this, from the Times of Indonesia: "We want to tell the Americans who are sending that good ship here how grateful we are to them for their interest in our welfare. It will be a long time before this act of American generosity is forgotten by us."

Indonesia is one of the neutralist countries. Never before had such praise of America been seen in Indonesian papers.

This is the story behind that praise. It is a story which the American labor movement has helped to tell.

Project HOPE (Health Opportunity for People Everywhere) began with the idea of one man, a Washington doctor who has, for more than two years, been holding down two full-time jobs—carrying on with his practice as an internist and heart specialist, and building Project HOPE.

Doctor William B. Walsh realized the especially desperate need for advanced medical training in the newly-developing nations of the world, and he believed that the American people could do the job best on a direct basis. His program would be direct personal contact between American medical specialists and doctors and nurses abroad, and it would not be financed through the third party of government, but paid for by the American people out of pocket.

Specificially, Dr. Walsh saw the project embodied in a floating medical training center which could go to the areas where it was needed.

First needs were a ship, money to run the program, and personnel to staff it. Dr. Walsh spent weeks discussing the possibility of getting a mothballed hospital ship from the Navy and financing the program privately. Early 1959, he took his idea to the President who told him, "If you can raise the money, we'll see that you get the ship."

From then on, Project HOPE existed.

Financing and support came from many directions. The labor movement was one of the first groups of Americans to

Fire boats spray their best wishes to the SS HOPE I on the beginning of her maiden voyage.

The flag of the SS HOPE I is presented to Captain Jack Windas, far right, by Vice President Nixon, center and, left to right, Dr. William B. Walsh, founder and President, Project HOPE; Leonard F. McCollum, chairman; and Peter McGavin, representing the AFL-CIO.

endorse the project. In his speech at the ship's christening ceremonies in San Francisco last year, Peter McGavin, Executive Assistant to AFL-CIO President Meany, recalled, "The AFL-CIO at its third national convention unanimously adopted a resolution endorsing Project HOPE and has since pressed a campaign throughout our movement for financial support to the project."

Dr. William B. Walsh, president and founder of Project HOPE explains the workings of an operation through the SS HOPE I's closed circuit television system to Indonesian President Sukarno in one of the vessel's lecture halls.

Unqualified endorsement came quickly from both 1960 presidential candidates, from members of both Houses of Congress, from business and industry, and from individual Americans.

Staffing the ship presented no problem. During the first months of 1960, hundreds of applications piled onto Dr. Walsh's Washington desk from doctors, nurses, dentists, and medical technicians who wanted to serve aboard the SS HOPE I. These were the people who brought to life the spirit of Project HOPE. They were unselfish Americans, willing to leave familiar surroundings, security, families,

(Continued on next page)

The first patient going aboard the SS HOPE I on its first mission to Indonesia.

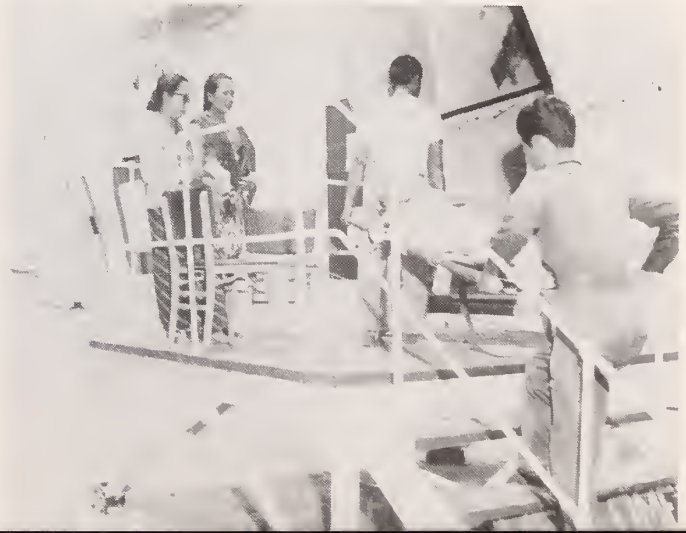

Dr. William B. Walsh, president and founder of Project HOPE aboard the SS HOPE I at Djakarta, Indonesia.

An American doctor checks on one of the patients aboard the medical training-teaching ship SS HOPE I while his Indonesian counterpart watches.

A HOPE pharmacist explains to an Indonesian counterpart.

homes, and in many cases, lucrative practices, for a chance to give to others.

Organized American labor is helping in a literal way to keep HOPE I afloat. Affiliate unions represented aboard include:

International Organization of Masters, Mates and Pilots, Inc.
American Radio Association
Marine Cooks and Stewards
Marine Fireman's Union
Sailors' Union of the Pacific

(Continued on page 14)

Interior view of a ward aboard the SS HOPE I.

Decisions of the General President

PUBLISHED IN ACCORDANCE WITH SECTION 23i(4) INTERNATIONAL CONSTITUTION:

"All appellate decisions of the General President and/or of the Executive Council and/or of the Convention must be published in the following issue of The Lather along with a short and concise synopsis of the case being decided".

Arthur F. Sherman 32647 Versus Local 42

Brother Arthur F. Sherman appealed against the action of Local 42 in fining him $50 for a violation of Article 3, Section 1; Article 6, Section 2; Article 6, Section 3 of the local's Trade Rules, By-Laws and Constitution and Section 17 of the International Constitution. After carefully considering all evidence presented in this case, and a report of an investigation by Organizer Norman Donnelly, the General President found this brother guilty and upheld the fine as placed.

Frederick J. Coughlin, 38977, and William G. Coughlin, 41111, Versus Local 72

Brothers Frederick J. Coughlin and William G. Coughlin appealed against the action of Local 72 in fining them $100 each for a violation of Section 17j (14) of the L.I.U. Constitution. After carefully considering all evidence presented in these appeals the General President found these brothers guilty and upheld the fines as placed.

Eugene R. Dissell, 53658 Versus Local 121

Brother Eugene R. Dissell appealed against the action of Local 121 in fining him $100 for a violation of Section 5 of the local's By-Laws and Section 17j (14) of the L.I.U. Constitution. After carefully considering all evidence in this matter the General President found this brother not guilty and rescinded the fine.

Fyrel R. Fenton, Apprentice, Versus Local 366

Apprentice Fyrel R. Fenton appealed against the action of Local 366 in fining him $75 for a violation of the local's By-Laws, Article 1, Sections 2 and 3. After carefully considering all evidence presented in this case the General President found this apprentice guilty and upheld the fine as placed.

William J. Metzger, 42927, Versus Local 392

Brother William J. Metzger appealed against the action of Local 392 in fining him $50 for a violation of the local's Working Rule #4, and Section 17j(10) of the International Constitution. After carefully considering all evidence presented in this matter the General President found this brother guilty and upheld the fine as placed.

P. W. Smith, 41592, Versus Local 63

Brother P. W. Smith appealed against the action of Local 63 in fining him $100 for a violation of Section 17j (14) of the L.I.U. Constitution. After carefully considering all evidence presented in this case the General President found this brother guilty but due to extenuating circumstances reduced the fine to $75.

Richard W. Due, 43173, Versus Local 88

Brother Richard W. Due appealed against the action of Local 88 in fining him $100 for a violation of the local's By-Laws, Section XIV, Section XX (a) and Section XXVI. After carefully considering all evidence presented in this case the General President found this brother guilty and upheld the fine as placed.

Lee L. Dunham, 40356, Versus Local 144

Brother Lee L. Dunham appealed against the action of Local 144 in fining him $50 for a violation of Section 2 of the International Constitution and International Membership obligation. After carefully considering all evidence in this case, and the report of a hearing held by the Golden Gate District Council, the General President found this brother guilty and upheld the fine as placed.

Another universal symbol is nurses, children, toys and smiles aboard the SS HOPE I.

American doctors discuss the finer points with their Indonesian counterparts aboard the medical teaching-training vessel SS HOPE I now touring Indonesia.

Project Hope

(Continued from page 12)

Marine Engineers' Beneficial Association, 97, Incorporated
Marine Staff Officers, Office and Allied Personnel

On March 16, 1960, the former Navy Hospital Ship U.S.S. Consolation was turned over to Project HOPE by the Navy for renovation.

In late September, the S. S. HOPE I moved out of San Francisco Bay and into the service of humanity.

Dr. Walsh sums up the effect of the first months of HOPE I's voyage:

"A total of 60 physicians, nurses, dentists, and medical technicians make up the permanent medical staff, and up to 35 medical people are aboard the vessel on a rotating basis for tours of four months. While some of the rotators remain aboard the vessel, others travel inland with mobile units and some work at on-shore hospitals.

"The progress made by HOPE in the first two and a half months in which it was in Indonesia during 1960 has been tremendous. We have received requests to visit Vietnam, Cambodia, Thailand, and Korea; to aid in staffing the School of Tropical Medicine, Dacca, East Pakistan; to help establish a cardiac clinic in Karachi, capital of Pakistan.

"The Indonesian government has requested us to help staff a new 600-bed hospital, built by the people of that country; and, we have requests from the medical and public health authorities of Indonesia to develop a program to mail them used medical journals and technical books.

"Accomplishments of Project HOPE during 1960 include aid to Pakistan flood victims with shipment of drugs and medical supplies; establishment of a manufacturing and training center for artificial limbs in Indonesia; and help in establishing and training the staff of a 50-bed orthopedic clinic at Djakarta."

Looking ahead, Dr. Walsh said, "There are many other areas of the world which could use a HOPE vessel. We hope that through contributions in 1960, we can outfit another HOPE vessel for South America and still another for Africa. There are millions upon millions of people throughout the world who are sick or maimed, and have not had the opportunity of the most up-to-date medical care.

"And, to aid these people, there are hundreds of thousands of doctors, nurses, dentists, and medical technicians who are starving to know what we, the dedicated men and women who would board another HOPE vessel, can teach them."

Project HOPE is today our finest example of Americans creating goodwill for our nation and our system of government. It is proof that our democracy is made up of people working to help those less fortunate than ourselves.

Through the support of organized labor, as well as other facets of American life, Project HOPE can and will continue to represent America and Americans at their best.

One of the American nurses aboard SS HOPE I carries a small Indonesian child.

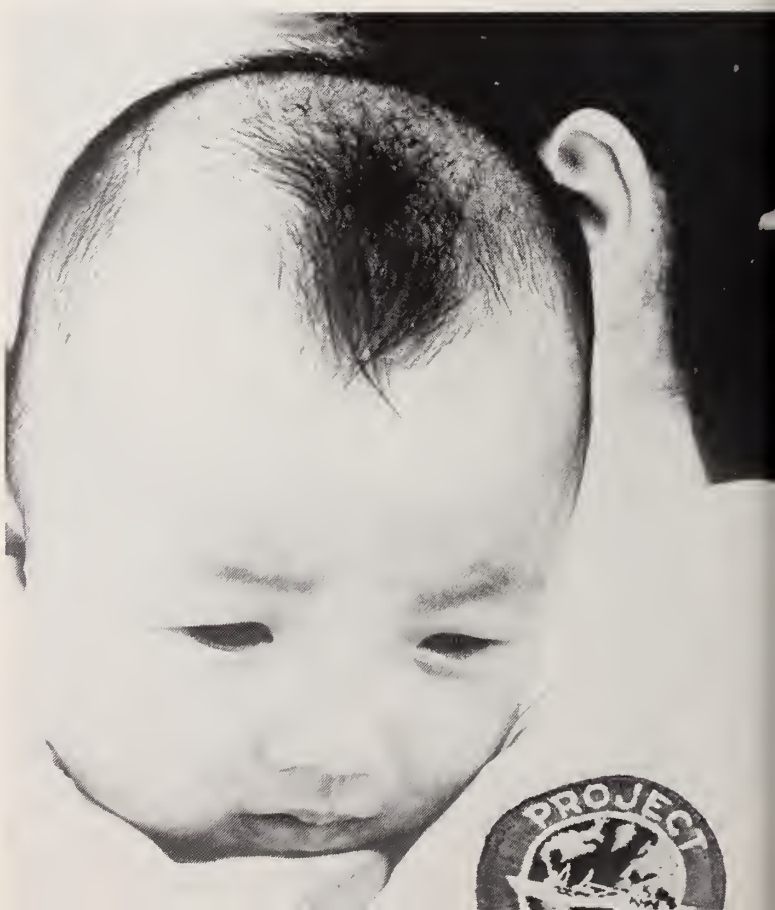

Report of the

GENERAL SECRETARY-TREASURER

ON FINANCES

RECEIPTS – NOVEMBER 1960

Nov.	Local		Amount
1	4	Bond prem.	$ 27.00
1	50	Jan. thru Oct.	63.60
1	72	Nov.	424.80
1	168	Nov.—Fine: W. J. Metzger 42927, $50.00; held in escrow pending decision of appeal.	111.10
1	252	Oct. add'l — Fine: G. W. Easterly 51441, $100.00; held in escrow pending decision of appeal.	100.00
1	295	Oct.	50.20
1	303	Oct.	23.60
2		Indiana State Council — Bond prem.	9.00
2		Inter - Provincial Council — Bond prem.	9.00
2	14	Oct.	445.10
2	18	Enroll. & Supplies	11.00
2	34	Oct.	173.25
2	50	Jan. thru Oct. add'l	17.50
2	70	Oct.	17.70
2	144	Bond prem.	18.00
2	145	Oct.	400.00
2	225	Oct.	42.95
2	262	Oct.	97.95
2	292	Nov.	42.95
2	326	Oct.	65.55
2	349	Nov.	50.35
2	371	Oct.	23.60
2	435	Oct. add'l.	7.95
2	466	Aug.	61.95
2	469	Sept.	17.70
2	525	Oct.	32.50
3		Rocky Mtn. Dist. Council — Bond prem.	9.00
3		So. Calif. Dist. Council — Bond prem.	27.00
3	48	Nov.	73.95
3	104	Oct.	427.45
3	132	Oct.	59.65
3	143	Nov.	304.15
3	158	Oct.	38.75
3	332	Oct.	47.20
3	497	Oct.	109.80
4		Buckeye State Council — Bond prem.	$ 27.00
4		Lake Erie Dist. Council — Bond prem.	27.00
4	5	Bond prem.	27.00
4	18	Aug.	155.00
4	27	Oct.	527.25
4	45	Sept. & Oct.	23.59
4	80	Nov.	32.60
4	87	Nov.	41.35
4	102	Nov.	683.20
4	124	Oct.	34.95
4	136	Oct.	142.65
4	217	Nov.	26.10
4	224	Bond prem.	27.00
4	315	Aug.	366.00
4	331	Oct. & Nov.	50.30
4	454	Oct.	152.35
4	456	Reinst. & Supplies	33.50
4	457	Nov.	48.35
7	52	Nov.	57.70
7	65	Nov.	560.60
7	72	Bond prem.	9.00
7	78	Nov.	152.20
7	85	Nov.	109.55
7	107	Reinst.	188.60
7	121	Nov.	95.45
7	122	Nov.	118.15
7	142	Nov.	75.35
7	156	Nov.	230.40
7	166	Nov.	123.05
7	190	Nov.	675.10
7	202	Nov.	41.50
7	203	Bond prem.	9.00
7	205	Oct.	72.30
7	228	Nov.	127.30
7	263	Nov.	42.95
7	360	Bond prem.	9.00
7	380	Aug. & Sept.	82.60
7	407	Nov.	77.95
7	413	Bond prem.	9.00
7	527	Aug. & Sept.	549.55
7	527	Oct.	209.45
7	551	July thru Nov.	77.20
8		Iowa State Council—Bond prem.	9.00
8	4	Nov.	44.25
8	6	Oct.	4.35
8	73	Aug.	(Cr.)
8	73	Sept.	(Cr.)
8	106	Oct. & Nov.	$ 95.70
8	173	Nov.	63.50
8	313	Aug.	(Cr.)
8	313	Sept.	(Cr.)
8	392	Nov.	51.85
8	429	Nov.	204.55
8	494	Aug.	(Cr.)
8	494	Sept.	(Cr.)
8	555	Nov.	16.25
8	438	Nov.	58.10
8	558	On acct.	23.60
9	28	Nov.—Fine: P. P. Sertich 51168, $10.00; held in escrow pending decision of appeal.	197.90
9	40	Nov.	44.15
9	47	Oct.	273.70
9	53	Nov.	669.90
9	66	Nov.	104.50
9	242	Nov.	105.10
9	341	Nov.	54.75
9	483	Nov.	365.00
9	511	Nov.	54.15
10	9a	Nov.	29.50
10	20	Nov.	71.15
10	36	Nov.	199.95
10	117	Bond prem.	9.00
10	229	Nov.	51.35
10	240	Nov.	32.11
10	253	Nov.	32.50
10	364	Bond prem.	9.00
10	373	Nov.	39.30
10	431	Nov.	109.05
10	486	Oct.	29.50
14		Badger State Council—Bond prem.	27.00
14	31	Nov.	37.95
14	36	Bond prem.	9.00
14	39	Bond prem.	9.00
14	42	Nov.	1,500.00
14	42a	Nov.	2,800.00
14	63	Nov.	121.05
14	64	Nov.	241.35
14	76	Nov.	43.00
14	88	Nov.	700.00
14	93	Nov.	93.00
14	105	Oct.	126.65
14	120	Nov.	81.60
14	127	Nov.	78.95
14	136	Nov.	124.00
14	147	Nov.	326.05

RECEIPTS – NOVEMBER 1960 (Continued)

Nov.	Local		Amount
14	176	Nov.	$ 17.75
14	192	Nov.	40.55
14	215	Nov.	73.90
14	216	Oct.	38.00
14	234	Nov.	254.20
14	255	Oct. add'l.	47.90
14	276	Nov.	25.10
14	278	Nov.	193.10
14	279	Oct.	19.70
14	300	Nov.	99.15
14	308	Bond prem.	9.00
14	328	Oct. & Nov.	71.25
14	337	Aug.	22.55
14	346	Oct.	70.90
14	366	Oct. (Cr.)	
14	374	Oct.	358.10
14	379	Nov.	112.95
14	386	Nov.	84.30
14	394	Nov.	169.70
14	419	Oct.	80.25
14	422	Nov.	71.05
14	423	Oct.	403.00
14	456	Nov.	159.25
14	507	Nov.—Fine: Fyrel Ray Fenton, Appr., $75.00; held in escrow pending decision of appeal.	259.62
14	512	Nov.	17.75
14	513	Nov. (Cr.)	
14	525	Nov.	44.55
14	526	Oct. Nov. & Dec.	249.37
14	543	Nov.	22.15
14	557	Nov.	19.20
15		Central N. Y. Dist. Council — Bond prem.	9.00
15	1	Sept.	202.70
15	9a	Enroll.	13.95
15	17	Nov.	20.65
15	50	Nov. add'l.	13.50
15	109	Nov.	383.90
15	151	Nov.	121.10
15	208	Nov.	89.95
15	268	Nov.	78.40
15	269	Nov.	59.00
15	406	Nov.	213.40
15	451	Nov.	76.80
15	539	Nov. (Cr.)	
16		Nutmeg State Council — Bond prem.	9.00
16	62	Oct.	175.30
16	114	Nov.	100.80
16	115	Nov.	99.90
16	140	Oct.	295.75
16	144	Nov.	492.50
16	185	Nov.	94.00
16	250	Nov.	50.30
16	286	Oct. & Nov.	194.90
16	308	Nov.	850.00
16	309	Nov.	72.45
16	340	Nov.	86.95
16	401	Oct.	125.65
16	507	On acct.	9.00
16	509	Nov.	60.65
16	514	Oct.	17.75
16	519	Nov.	50.20
17	2	Oct.	939.70
17	33	Nov.	449.40
17	59	Nov.	182.20
17	68	Nov.	$254.55
17	99	Nov.	33.55
17	139	Bond prem.	9.00
17	155	Nov.	109.25
17	171	Nov.	111.45
17	224	Nov.	253.80
17	258	Nov.	32.75
17	311	Nov.	66.90
17	337	Reinst.	15.40
17	344	Nov.	23.36
17	388	Nov.	66.00
17	424	Nov. (Cr.)	
17	460	Nov.	162.70
17	491	Bond prem.	9.00
17	516	Nov.	134.00
17	532	Nov.	10.64
17	548	Nov.	16.25
18	30	Nov.	141.15
18	39	Nov.	252.55
18	44	Nov.	106.65
18	46	Nov.	4,795.30
18	81	Oct.	900.80
18	103	Nov.	56.10
18	97b	Oct.	502.86
18	111	Nov.	147.20
18	125	Nov.	38.10
18	142	Fines: F. J. Coughlin 38977, $100.00; W. G. Coughlin 41111, $100.00; held in escrow pending decision of appeal	200.00
18	180	Nov.	110.70
18	232	Nov.	52.10
18	237	Nov.	36.25
18	277	Nov. (Cr.)	
18	305	Nov.	25.35
18	378	Nov.	53.05
18	380	Oct. & Nov.	103.35
18	449	Nov.	171.25
18	529	Nov.	85.00
21		Golden Gate Dist. Council — Bond prem.	9.00
21	11	Nov.	204.55
21	19	Nov.	81.95
21	24	Nov.	275.41
21	26	Nov.	158.60
21	29	Nov.	101.50
21	46	W. C. ren.	5.00
21	82	Nov.	125.05
21	84	Sept., Oct. & Nov.	44.25
21	107	Nov.	239.00
21	108	Nov.	97.45
21	184	Nov.	67.65
21	204	Nov.	32.65
21	226	Oct. & Nov.	679.00
21	238	Nov.	66.60
21	252	Nov.	653.30
21	302	Nov.	115.90
21	321	Nov.	5.96
21	364	Nov.	27.00
21	396	Nov.	35.40
21	414	Nov.	19.05
21	415	Nov.	29.65
21	435	Nov.	65.05
21	455	Nov.	118.30
21	480	Nov.	187.35
21	485	Nov. (Cr.)	
21	489	Nov.	50.15
21	516	Nov. add'l.	$ 7.85
21	534	Nov.	1.80
22	4	Supplies	2.00
22	9a	Enroll. & Supplies	27.90
22	25	Nov.	90.35
22	43	Nov.	305.75
22	49	Nov.	50.35
22	124	Nov.	41.20
22	203	Nov.	46.70
22	324	Nov.	38.55
22	486	Oct. add'l.	26.95
23	9	Nov.	840.15
23	67	Dec.	198.65
23	74	Nov.—Fine: E. R. Dissell 53658, $100.00; held in escrow pending decision of appeal	2,966.95
23	90	Nov.	78.40
23	131	Oct. & Nov.	187.30
23	139	Nov.	17.75
23	165	Oct. & Nov.	39.90
23	224	Nov. add'l.	22.25
23	240	Supplies	2.00
23	246	Nov.	93.25
23	279	Nov.	20.20
23	360	Nov.	79.45
23	416	Nov.	24.60
23	491	Dec. '60 & Jan. '61	362.45
23	535	Nov	30.50
23	547	Nov.	25.10
28		Lone Star State Council — Bond prem.	27.00
28		N. J. State Council—Bond prem.	9.00
28	1	Oct.	223.40
28	2	Supplies	.60
28	5	Nov.	1,450.00
28	8	Nov.	91.90
28	9a	Reinst.	47.00
28	10	Nov.	401.45
28	32	Nov.	265.85
28	47	On acct.	9.00
28	51	Nov.	77.50
28	54	Nov.	294.00
28	55	Nov.	108.65
28	74	Nov. Appr.	157.00
28	75	Nov.	470.95
28	97	Nov.	1,090.00
28	123	Nov.	17.70
28	126	Nov.	89.10
28	149	Nov.	43.05
28	155	Nov. add'l.	12.95
28	176	Nov. add'l.	4.45
28	207	Nov.	139.55
28	214	Nov.	99.95
28	221	Nov.	95.30
28	223	Nov.	84.55
28	244	Nov.	1,500.00
28	264	Nov.	44.40
28	265	Sept.	77.80
28	314	Nov.	17.90
28	345	Nov.	722.15
28	356	Nov.	84.55
28	358	Oct. & Nov.	162.10
28	383	Nov.	40.10
28	395	Nov.	53.25
28	439	Nov.	134.48
28	440	Nov.	1,089.80
28	449	Reinst. & Supplies	98.85

RECEIPTS – NOVEMBER 1960 (Continued)

Nov.	Local		Amount
28	530	Nov.	$ 57.70
28	541	Nov. (Cr.)	
28	546	Nov.	14.50
29		Hudson Valley Dist. Council—Bond prem.	9.00
29	14	Nov.	205.45
29	23	Oct. & Nov.	194.80
29	50	Nov. add'l.	46.55
29	168	Dec.	52.66
29	282	Nov.	51.25
29	301	Nov.	91.45
29	373	On acct.	9.00
29	413	Nov. & Dec.	142.50
29	492	Nov.	277.30
29	510	Oct.	36.90
30	2	Supplies	2.00
30	7	Oct. & Nov.	115.20
30	46	On acct.	9.00
30	152	Nov.	188.80
30	172	Nov.	633.60
30	255	Nov.	$ 114.65
30	260	Nov.	1,225.00
30	262	Nov.	102.35
30	281	Nov.	23.65
30	327	Nov.	54.65
30	394	Fine: W. J. Tope, Jr. 45356, $25.00, held in escrow pending decision of appeal.	25.00
30	454	Nov.	223.40
30	497	Nov.	85.80
30	501	Nov.	$ 49.70
30	517	Nov.	39.00
30		Ads & Subscriptions—The Lather	311.10
30		Cash sales	53.75
30		Interest on savings bond	483.00
30		Premium exchange on Canadian remittances	33.68
		Total	$60,120.84

Less transfers:		
Organizing Fund	$18,698.00	
Convention Fund	5,429.00	
Legal Defense Fund	1,303.50	
Funeral Benefit Trust Fund	13,449.00	
Building Fund	236.00	$39,115.50
General Fund Receipts		$21,005.34

NOVEMBER DISBURSEMENTS

Group Hospitalization, Inc.—November & December	$ 508.04
C. E. Stephens #35281—Reduced fine per General President decision	50.00
Addressograph-Multigraph Corp.	847.02
H. Mills—reimburse petty cash	42.20
Office Supplies	128.35
Transfer bond interest to Organizing Fund	138.00
Mt. Rainier Flower Shop	25.75
AFL-CIO October per Capita Tax	810.00
Bldg. & Constr. Trades Dept.—November per Capita Tax	324.00
Canadian Labour Congress—November per Capita Tax	70.00
American Airlines, Inc.—Air fares	150.92
Georgetown Law Center—Subscription	2.50
Suburban Trust Co.—Federal Taxes	1,787.78
Associated Business Consultants—Final Payment on survey	54.86
Lathers Local #88—reimbursement for expenses oral hearing San Ramon Village job	$ 387.10
Manager Hotel—Dinner	60.02
John Tierney—salary less deductions	74.40
expenses	65.00
C & P Telephone Co.—office calls	259.15
Operating expenses—Unions Cars	149.95
Office payroll—$4,908.50 less deductions	3,911.54
Wm. J. McSorley—November salary $833.33 less deductions	740.23
L. A. Mashburn—November salary—$1,250.00 less deductions	867.50
L. A. Mashburn—November expenses	868.77
H. Mills—November salary—less deductions	763.00
H. Mills—November expenses	311.30
November disbursements	$13,397.38

GENERAL FUND RECAPITULATION

Balance on hand October 31, 1960		$142,973.22
Receipts, November 1960		21,005.34
Total		163,978.56
November disbursements		13,397.38
Balance on hand November 30, 1960		$150,581.18
Cash on hand November 30, 1960		
Petty cash	$ 25.00	
Payroll account	1,000.00	
Checking account	58,916.86	
Savings account	13,639.32	
Union Labor Life Stock	12,000.00	
U. S. Savings Bonds	65,000.00	
Total assets November 30, 1960		$150,581.18

ORGANIZING FUND DISBURSEMENTS

Balance on hand October, 1960	$ 71,256.45
Receipts, November, 1960	18,698.00
Total	$ 89,954.45
Bond Interest	138.00
Total	$ 90,092.45

ORGANIZING FUND DISBURSEMENTS (Continued)

Less November disbursements:

R. B. Pritchard—Region No. 1		
Salary—$600.00 less deductions	$ 456.30	
Expenses	914.40	$1,370.70
N. Donnelly—Region No. 2		
Salary—$600.00 less deductions	$ 474.70	
Expenses	472.52	$ 947.22
T. J. Fredrickson—Region No. 3		
Salary—$90.00 less deductions	$ 75.75	
Expenses	15.00	$ 90.75
S. D. Arnold—Region No. 4		
Salary—$600.00 less deductions	$ 521.10	
Expenses	1,027.25	$1,548.35
L. F. Shipman—Region No. 5		
Salary—$600.00 less deductions	$ 483.90	
Expenses	1,057.70	$1,541.60
D. A. Richter—Region No. 7 & 8		
Salary—$600.00 less deductions	$ 474.70	
Expenses	437.80	$ 912.50
L. Brodeur—Regions No. 6 & 10		
Salary—$600.00 less deductions	$ 474.70	
Expenses	790.05	$1,264.75
E. R. Goff—Region No. 11		
Salary—$600.00 less deductions	$ 483.90	
Expenses	669.80	$1,153.70
J. P. Cook—Region No. 12		
Salary—$600.00 less deductions	$ 493.10	
Expenses	442.81	$ 935.91
H. R. Weller—Eastern Canada		
Salary	$ 600.00	
Expenses	479.41	$1,079.41
A. H. Burton—Western Canada		
Salary	$ 600.00	
Expenses	488.74	$1,088.74
T. H. Miller—Deputy Organizer		
Salary—$600.00 less deductions	$ 516.40	
Expenses	257.00	$ 773.40
J. E. Ferguson—Attending Ohio State Conference		
Salary 90.00 less deduction	$ 75.00	
Expenses	86.57	$ 161.57

Group Hospitalization, Inc. November & December	$ 323.82	
American Airlines, Inc.	724.77	
Suburban Trust Co.—Federal Taxes	1,070.00	
C. & P. Telephone Co.	982.12	
November disbursements		$ 15,969.31
Balance on hand November 30, 1960		74,123.14
Cash on hand November 30, 1960		
Checking Account	$29,026.39	
Saving Account	35,096.75	
U. S. Savings Bonds	10,000.00	
Total assets November 30, 1960		$ 74,123.14

CONVENTION FUND

Balance on hand October 31, 1960	$139,145.77
Recipes November, 1960	5,429.00
Balance on hand November 30, 1960	$144,574.77

LEGAL DEFENSE FUND

Balance on hand October 31, 1960		$ 55,877.82
Receipts November, 1960		1,303.50
Total		$ 57,181.32
Less November disbursements:		
L. H. Wilderman—November retainer fee	$ 1,000.00	
Wilderman & Markowitz, Esquires—Expenses New Jersey State Council Meeting	120.00	1,120.00
Balance on hand November 30, 1960		$ 56,061.32
Cash on hand November 30, 1960		
Checking Account	$ 8,374.32	
Savings Account	47,687.00	
Total assets November 30, 1960		$ 56,061.32

BUILDING FUND

Balance on hand October 31, 1960			$ 32,845.55
Receipts, November, 1960			236.00
Total			$ 33,081.55
Less November disbursements:			
Wash. Gas Light Co.		$ 12.27	
Potomac Electric Power Co.		333.65	
Parking Zone Marking Co.		64.96	
Janitor supplies		58.45	
Suburban Trust Co.—Federal Taxes		47.40	
Concrete Ready Made Products Co.		55.57	
Colonial Trucking Co. trash pick-up		10.00	
H. Wahlne—Janitor service	$230.00		
less deductions		$185.72	
Total			$ 768.02
Balance on hand November 30, 1960			$ 32,313.53

FUNERAL BENEFIT PLAN TRUST FUND

Balance on hand October 31, 1960	$ 38,812.52
Receipts, November, 1960	13,449.00
Total	$ 52,261.52

Less November disbursements:

Local	Name	Number	Amount	Local	Name	Number	Amount
24	J. M. McCord	10703	$600.00	75	N. Sterner	18988	$600.00
45	M. Colbert, Jr.	32309	600.00	87	L. G. Rohrbach	26320	600.00
46	T. J. Boudreau	23671	600.00	97	J. Campbell	15555	600.00
46	J. P. Gunshion	6247	600.00	102	R. F. Housman	30271	600.00
46	G. Graf	14981	600.00	207	G. W. Morris	16844	600.00
48	O. L. Freed	13166	600.00	242	J. N. Hiscoe	43102	120.00
72	R. A. Brown	2706	600.00	345	T. C. Baker	18369	600.00
74	P. C. Elser	23009	600.00				

Total	$ 8,520.00
Balance on hand November 30, 1960	$ 43,741.52

ON MEMBERS

NEW MEMBERS

Local	Name	Number	Local	Name	Number	Local	Name	Number
313	Jerry Dale Atkin	57141	147	Carlos Ambrosi	57164	97b	Ferdinand Werner	57187
313	Franklin Lee Higgins	57142	300	Stephen Anthony Bowen	57165	97b	Hans Heinrich Zorn	57188
313	Glenn Henry Johnson	57143	111	Joseph Richard Frankey	57166	97b	Gunter Karl Zwek	57189
14	Gary George DeLorme	57144	9a	Ely Williams, Jr.	57167	9a	Donald D. Williams	57190
104	Paul Clark Edwards	57145	311	Dannie Sprague Copsey	57168	9a	Robert Oliver Smith	57191
18	Ellis Auburn Payne, Jr.	57146	1	John Wesley White	57169	252	George Gutierrez Gomez	57192
145	Anton Pichler	57147	81	Raymond Edwin Sifling	57170	11	Henderson E. Daniel, Jr.	57193
74	Robert Bernard Mooney	57148	97b	Karl Heinz Beckermann	57171	440	Luis Trinidad Villegas	57194
42a	William Peter Burke	57149	97b	Gunther Bleckenwegner	57172	449	Bobby Gene Belk	57195
527	Lee Mars Wayne Larsen	57150	97b	Lothar H. Haselwander	57173	449	Willard L. Weaver	57196
315	Lucien Rosario Laurent	57151	97b	Bernard Horvat	57174	491	Richard Hong	57197
315	Normand Urgel Poisson	57152	97b	Walter H. Husen	57175	491	Robert Takeo Otsuka	57198
315	Jean Philippe StGelais	57153	97b	Jack Klein	57176	491	Peter Nuhi Pua	57199
315	Ronald Joseph Sirois	57154	97b	Herman D. Kukemueller	57177	356	Leslie Neville Burton	57200
53	George Edward Schaab	57155	97b	Helmut Guenter Lippmann	57178	491	Stanley B. Tabura, Jr.	57201
242	John Spalaric	57156	97b	Herbert Emil Pfeffer	57179	57	Eugene Joseph Horvath	57202
63	Timothy Bernard Brown	57157	97b	Norman Pinette	57180	57	Benjamin William Ulrich	57203
88	William Henry Cox	57158	97b	Vili Recek	57181	57	Gerald Tracy Davies	57204
88	Austin David Brock	57159	97b	Heinz Richter	57182	413	Walter Gordon Kelly	57205
42	Glenn Marion Little	57160	97b	Anton Rozsenich	57183	454	Johnny Lee Cerar	57206
64	Juel Ray Moad	57161	97b	Fred Schweizer	57184	5	David Ervin Lovely	57207
394	Lawrence Lane Nolen	57162	97b	Gilbert LeBon Strong	57185	5	Walter Lawrence Supanich	57208
176	John Patrick Burke	57163	97b	Eddie Michele Tatone	57186	226	John McCarron	57209
						226	Francis Joseph Morrison	57210

REINSTATEMENTS

Local	Name	Number	Local	Name	Number	Local	Name	Number
14	E. J. Brone	43369	2	J. B. Cocita	43459	33	R. W. Kelley	53117
145	R. H. Kay	47508	374	D. W. Adair	54512	59	Al King, Jr.	51173
27	T. L. Albertson	52293	374	R. R. Manista	54173	327	T. Cornum	48808
42a	B. L. Beaird	50270	374	H. S. Payne	56275	356	A. R. Larson	45093
42a	J. B. Burns	45430	68	R. A. Stewart	43954	51	C. J. Latine	54216
42a	T. C. Haynes	52118	406	J. D. Graves	55145	207	B. C. Tindall	52150
156	J. C. Cline	26333	25	R. T. Harte	46929	46	R. J. Johnston, Jr.	44328
88	J. E. Niles	38172	252	B. C. Henderson	46122	449	W. J. Tiret	26872
63	A. B. Smith, Jr.	48061	97b	P. D. Tullio	55624	449	R. G. Cochran	42728
147	W. Smyrski	52886	9a	M. Taylor, Jr.	53564	413	Peter Ruck, Jr.	40146
366	M. V. Day	41612	440	J. A. Kemper	53215	224	W. F. Wisinger	53177
88	S. S. Prince, Jr.	40225	75	F. C. Gephardt	46318	244	J. Cirame	28517
						255	J. P. Griggs	37468

SUSPENSION FOR NON-PAYMENT OF DUES

Local	Name	Number	Local	Name	Number	Local	Name	Number
494	W. V. Briggs	47428	42a	C. M. McCauley	40283	440	R. L. Bennett	46631
494	J. M. Cook	44412	42a	W. E. Mitchell	53648	440	H. J. Dawson	50214
494	A. Copeland	47169	42a	L. Trocchiano	46698	440	G. J. Rohde	46887
494	W. D. Dietzman	53553	42a	W. L. Williams	52622	440	J. R. Summerfruit	54222
494	C. M. Foriester	50036	42a	T. Graham	40890	75	William Tapper	52137
494	J. C. Lutes	44464	315	R. A. Brabant	56655	126	R. E. Beswick	40469
494	H. C. Rains, Jr.	48254	315	R. J. Dagenais	55803	24	K. C. Glover	54831
494	P. L. Simpson	53297	315	J. R. Raymond	49807	74	L. J. Hooker, Jr.	44923
494	C. D. Snider	50268	105	J. Cichon	37771	97	R. L. McCarty	49314
494	F. D. Snider	46752	6	J. J. Marino	40374	97	V. Thair	43230
494	W. H. Higgs	48253	6	Frank Guinta	38015	46	H. J. Bodie, Jr.	45487
494	D. R. Mitchell	42512	6	Napoleon Beaulieu	40276	46	J. J. McNeill	22674
494	J. D. Williams	53974	551	O. H. Polfuss	53430	46	W. H. Panzer	32249
494	R. A. Leuchtmann	48677	88	C. E. Sikes	34988	345	C. A. Huskey	50813
73	W. F. Kress	43931	419	R. D. Maness	55924	345	W. L. Trucks	52552
73	P. H. Pfaffenback	13029	419	W. R. Patterson	55925	345	A. L. Shepard	42030
73	D. E. Shendal, Jr.	45752	144	K. C. Kuehnell	51089	172	M. L. Miller	40258
73	J. Zelendvich	51683	2	J. K. Lacy	49245	172	E. G. Gray	54298
313	R. U. Carter	17804	2	L. M. Lacy	47768	172	G. L. Caffee	52047
313	E. E. Griggs	48012	2	J. J. Pinzone	50807	260	W. H. Vontiedtke, Jr.	47172
70	Wm. J. Becker	8632	532	M. C. Jones	50474	510	L. C. Hicks	55586
349	J. G. Kokko	56266	379	F. DeSoto	24871	510	G. Lucas	56479
78	L. E. Zampino	50679	108	E. H. Smallwood	40396	510	B. W. Phillips	38433
42a	J. F. Cabourne	34156	108	P. E. Plitt	49043	226	D. E. Cody	56027
42a	A. H. Holder	30437	97b	E. Boehner	55160	244	J. Charnow	16639
			97b	D. Frenette	55622	244	M. Freeman	13687

REGULAR WITHDRAWAL CARDS ISSUED

Local	Name	Number	Local	Name	Number	Local	Name	Number
435	H. C. Dotson, Jr.	Ren. 52096	42	A. G. Barton	Ren. 42793	9	T. W. Obenauer	52239
18	E. A. Payne, Jr.	57146	513	M. H. Smith	44501	74	J. R. Paschack	Ren. 50159
18	G. D. Benson	Ren. 52116	380	P. J. Hurst	Ren. 13925	74	L. F. Nowicki	50515
143	S. A. Palmeri	52361	380	G. J. Wiant	Ren. 49478	74	E. L. Block	56160
143	M. Fera	Ren. 38476	144	J. M. Tolsby	39474	246	H. Bordeleau	Ren. 10815
136	J. J. Lyons, Jr.	35623	2	J. Tesmar	24065	33	R. W. Kelley	53117
136	H. J. Whitmire	Ren. 36164	374	O. F. Gillis	55821	456	F. R. Wallace	55350
42	A. T. Johnstone	Ren. 36370	374	J. L. Cooper	47347	282	M. Mitchell	Ren. 54909
27	R. L. Keaton	Ren. 51785	374	J. B. Kuhens	41555	46	W. J. Conifrey	Ren. 43409
42a	W. F. Johnston	Ren. 39945	374	H. G. Settle	55707	46	H. M. Murray	Ren. 44273
42a	F. D. Kellogg	Ren. 44087	109	D. F. Hitchcock	50977	345	W. A. Marsh	52659
42a	R. M. Blansfield	54556	109	W. A. Hall	31075	172	D. L. Riley	56350
42a	E. W. Scadlock	46692	308	Q. Chiapparelli	Ren. 32166	172	A. M. Boss, Jr.	51965
341	G. L. Wigley	42808	81	J. W. Huff	40872	5	A. C. Abbington	45322
190	J. P. Koppi	56472	81	A. R. Penrod	45046	5	H. C. Collins	41456
438	K. B. Lawton	56670	237	O. C. Wells	Ren. 40454	5	C. W. Spaulding	Ren. 53372
6	I. V. Brocco	Ren. 53070	67	D. P. Hanley	45539	244	M. Schwartzberg	Ren. 36252
88	R. J. Aube	Ren. 44169	224	H. E. Fairbanks	Ren. 51321	260	H. H. York	56993
88	E. H. Poree	Ren. 40771	32	R. R. Hurren	Ren. 51033	260	B. C. Stacey	53112
						260	C. D. Durbin	Ren. 48887

HONORARY WITHDRAWAL CARDS ISSUED

Local	Name	Ren. Number	Local	Name	Ren. Number	Local	Name	Ren. Number
106	F. M. Mack	Ren. 25573	81	R. E. Myers	Ren. 37875	172	A. L. Chatterton	Ren. 37330
208	H. C. George	Ren. 14915	59	J. Pacetti	Ren. 36088			

ARMED SERVICE WITHDRAWAL CARDS ISSUED

Local	Name	Number	Local	Name	Number	Local	Name	Number
494	C. E. Hoffmeister	54140	102	J. R. Missaggia	55966	9	J. F. Snyder	56250
494	A. A. Tullock	50862	53	F. J. Jahn, Jr.	51145	172	E. A. Winford	51418
			2	C. F. Polinko	52952			

REGULAR WITHDRAWAL CARDS DEPOSITED

Local	Name	Number	Local	Name	Number	Local	Name	Number
27	R. A. Hunt	51725	380	G. J. Wiant	49478	54	G. E. Traylor	56740
42a	A. W. Jackson	37141	451	O. F. Gillis	55821	46	W. J. Cassidy	44611
190	H. D. Jenks	29754	455	C. M. Smith	55514	224	W. G. Allen	56303
431	R. A. Thoman	55638	42	K. D. Mitchell	55074			

ARMED SERVICE WITHDRAWAL CARDS DEPOSITED

Local	Name	Number	Local	Name	Number
494	J. E. LaBriere, Jr.	51892	42a	D. F. Beaudry	49602
73	R. E. Kitchen	50316	46	B. A. Dutton	52056

CONTRACTORS CERTIFICATES ISSUED

Local	Name	Number	Local	Name	Number	Local	Name	Number
494	H. E. Harper	34690	73	J. T. Pulliam	47474	224	R. E. Underhill	44759
494	R. E. Hickey	50861	42a	P. F. Treece	40946			

CONTRACTORS FUNERAL BENEFIT CERTIFICATES ISSUED

Local	Name	Number	Local	Name	Number	Local	Name	Number
494	E. W. Mitchell	Ren. 37748	65	Frank Warren	Ren. 30533	388	E. E. Maynard	Ren. 28602
73	K. C. Stroup	Ren. 34982	525	H. D. Showalter	Ren. 9235	74	H. O. Reuse	Ren. 38192
73	H. G. Stroup	Ren. 17529	155	C. J. Lantz	Ren. 24101	74	R. J. Waters	Ren. 20936

CONTRACTORS CERTIFICATES DEPOSITED

Local	Name	Number	Local	Name	Number	Local	Name	Number
42a	S. G. Cain	46472	286	J. H. Benoit	45494	440	R. K. Gardner	38974
42a	E. London	42578	10	D. G. Palen	51401			

CONTRACTORS CERTIFICATES REVOKED

Local	Name	Number
507	B. Long, Jr.	51591

CONTRACTORS FUNERAL BENEFIT CERTIFICATES DEPOSITED

Local	Name	Number	Local	Name	Number
73	W. B. Kern	36287	230	B. B. Lindsay	9224

APPRENTICES INDENTURED

Local	Name	Veteran Age	Local	Name	Veteran Age	Local	Name	Veteran Age
75	Ronald William Scott	18	74	James Paul Amirante	18	74	Neal John Beazley	21
97	Gary Wayne Greaves	17	74	Philip Anton Cirko	23	74	Raymond John Kucic Vet.	27
97	Gerard Edouard Savoie	19	74	Benny Anthony Esposito	22	74	James Conrad Kukla	17

APPRENTICES INDENTURED (Continued)

Local	Name	Veteran	Age
74	Arthur Leopold		23
74	Dennis Joseph Schlatholt		19
74	Donald Carl Schmitz		21
74	Frank Paul Schoell		24
74	Marvin John Seemann, Jr.		18
440	Danny Earl Holt		18
440	Melvin Frederick Jordan		21
440	Derall Wayne Garrett		18
207	Richard John Evans		16
449	Raymond Clark Jordan		20
204	Charles Clayton Supplee		19
2	Thomas Albert Jesionowski		16
2	Peter Allen Marino		17
480	Thomas Arthur Griffin		19
5	Harold Arthur Dominick		17
5	Robert William Feys		18
5	Roger Gerard Verkest		19
14	Carmello Sofia		17
260	John Leo Fields		16
260	Donald Franklin Rogers		22
18	Edward R. Hollander, Jr.		16
136	Jarry Clifford Adams		19
145	James Stephon Follwell		18
42a	Wally Parsons Hagan		22
42a	Ronald Lee Hayden		18
42a	Larry Lee Seaward		17
345	Henry Alfred Fischer		20
126	David Lee Snyder		16
315	Donald Donat Airoldi		22
315	Guy Maurice Langlois		24
53	William McTaggart		19
53	Lucas MacDonough Britt		18
105	Roger Lee Potter		18
88	William Francis Freeman		20
88	Martin Edward Wheeler		25
419	George Frank Taylor		16
144	Bobby Edwin McClure		22
109	Dallas Lynwood Freeman		18
234	Dwain Eugene Saunders		17
234	Stanford Glover		17
234	James Curtis Wright		19
180	Billy Herman Rich		16
423	Alan Marwood Watts		19
107	William Ernest Ryan		18
252	Jack Lee Rauh		16
224	Joe Britt Turner		22
97b	Fred Reinhart Duemmel		20
9	John Frederick Clemen		17

APPRENTICES REINSTATED

Local	Name	Local	Name	Local	Name
456	James Leroy Robinson	431	Donald Lee Allen	455	William Leonidas Fagan, Jr.
63	Charles Shirley Jones, Jr.	406	Albert John Ritter, Jr.	491	Stanley Baron Tabura, Jr.

APPRENTICES SUSPENDED FOR NON-PAYMENT OF DUES

Local	Name	Local	Name	Local	Name
42a	Thomas Joseph McMahon	419	John Loyd Maness, Jr.	97	Dennis Patrick Kroeker
42a	Gerald Richard Sampson	42	Jack Allen Webster	510	Edwin Douglas Bailey
345	James Malloy Miller	366	William Trillo	510	Robert Braxton Jeffreys
40	Benny Brooks	406	Jan Rolin Strayer		

APPRENTICES INDENTURES CANCELLED

Local	Name	Local	Name	Local	Name
494	Rhesa Johnson Alliston	494	William John Potter	50	Nathan Adolph Esclavon
494	Louis John Brouk	494	Billy James Presley	122	Max Durand Carlson
494	Donald Lee Davis	494	Robert Arnold Wheeler	109	Robert Merrill Klein
494	Charles Joseph Edmonds	73	Robert Leonard Lundry	252	Gary Leonard Heiner
494	William Howard Nelson	73	Robert Joseph Nebel	491	Peter Manuel Baptista, Jr.

TAX EXEMPTION CARDS ISSUED

Local	Name	Number	Local	Name	Number	Local	Name	Number
65	T. W. Healy	19623	234	W. F. M. Davis	26539	51	Manuel Bongiovanni	29861
46	J. B. Brennan	27834	81	E. H. Langstaff	9880	230	B. B. Lindsay	9224
46	M. F. Bonney	22190	10	F. E. Napgezek	15954	5	G. H. Herron	15750
46	Andrew Fowler	22409	102	C. W. McCrann	34075	87	G. W. Boston	14544
46	G. F. Maguire	18601						

FINES

Local	Name	Number	Amount	Local	Name	Number	Amount	Local	Name	Number	Amount
392	L. J. Harmon	45488	$50.00	74	W. C. Ames	55416	$10.00	74	D. C. Retondo	55274	$10.00
88	L. W. Suokko	47603	25.00	74	S. F. Benedyk	50656	10.00	74	E. Zole	28904	10.00
300	G. E. Honeycutt	40152	33.00	74	R. A. Glockler	55666	10.00	379	R. L. Statzel	50653	25.00
366	T. T. Hall	55334	25.00	74	R. A. Harcar	50763	10.00	379	J. E. Springfield	54761	25.00
366	H. E. Hall	55768	25.00								

CORRECTIONS

Secretary of Local 507 advised the suspensions placed and published in the November Journal for non-payment of dues on the following members was reported in error. A. P. Ceglia, 43801, G. V. Fuller 36643, K. L. Heath 51490, A. V. Martone 51610, C. T. Robison 51152, A. F. Strickland 39778, E. L. Tarbell 48947, and Fyrel Ray Fenton apprentice.

The suspension placed on R. W. Whittenberg 53264 as of March 31, 1959 has been cancelled by Local 81 as the suspension was reported in error.

Local 513 advised the suspension placed against F. T. Williams 47328 and published in the September 1960 Journal was reported in error.

Armed Service withdrawal card issued to J. A. Lee 52795, by Local 42a and published in the September Journal was reported issued in error and has been cancelled.

DELINQUENT LOCAL LIST

as of December 31, 1960

Local					
1	Columbus, Ohio	165	La Porte, Indiana	413	Norwalk, Connecticut
2	Cleveland, Ohio	205	Edmonton, Alta, Canada	421	Wichita Falls, Texas
6	Nassau, Suffolk Co., N. Y.	216	Mobile, Alabama	423	Ottawa, Ont., Canada
18	Louisville, Kentucky	222	Danville, Illinois	439	Windsor, Ont., Canada
23	Bridgeport, Connecticut	226	Yonkers, New York	454	Palm Springs, California
27	Kansas City, Missouri	235	Daytona Beach, Florida	461	Cocoa, Florida
45	Augusta, Georgia	257	Jackson, Tennessee	466	Tallahassee, Florida
47	Cincinnati, Ohio	265	Chattanooga, Tennessee	469	Meridian, Mississippi
50	Charleston, So. Carolina	286	Stamford, Connecticut	486	Columbus, Georgia
57	Binghamton, New York	295	Erie, Pennsylvania	498	Johnson City, Tennessee
62	New Orleans, Louisiana	303	Centralia, Illinois	510	Raleigh, No. Carolina
71	Akron, Ohio	315	Montreal, Que., Canada	517	Santa Fe, New Mexico
81	Pasadena, California	328	Cheyenne, Wyoming	523	El Centro, California
83	Fresno, California	331	Pottsville, Pennsylvania	524	Roswell, New Mexico
97b	Toronto, Ont., Canada	332	Victoria, B.C., Canada	527	Vista, California
104	Seattle, Washington	333	Kelso, Washington	531	Halifax, N.S., Canada
105	Grand Rapids, Michigan	337	Macon, Georgia	540	Sarnia, Ont., Canada
117	Oshkosh, Wisconsin	346	Asbury Park, New Jersey	541	Abilene, Texas
131	Saginaw, Michigan	356	New Westminster, B.C., Canada	545	Kingston, Ont., Canada
134	Jackson, Michigan	358	Johnstown, Pennsylvania	546	Nanaimo, B.C., Canada
136	Omaha, Nebraska	374	Phoenix, Arizona	549	Montreal, P.Q., Canada
140	Dallas, Texas	387	La Crosse, Wisconsin	551	Kitchener, Ont., Canada
141	Mt. Vernon, Washington	401	Allentown, Pennsylvania	552	St. John's Newfoundland

In Memoriam

Local	Name	Number	Local	Name	Number	Local	Name	Number
9	William Henry Depung	21115	46	Michael Francis Farmer	22211	46	Leonard August Klink	6183
46	James Patrick Gunshion	6247	244	Antonio Giallanza	8215	143	Ryan Vanderhook	26039
46	Thomas Joseph Boudreau	23671	345	McKinley Hobard Weekley	42614	46	John Edward Cartwright	26221
24	Jesse Marion McCord	10703	82	George Henry Heltzel	13653	47	James Maurice Johnston	30031
46	Robert Jerome Bush	8680	440	William Harold Leas	52319	104	Orla Edward Crouse	29674
190	James Staples	32130	65	Howard Dee Sheppard	18669	152	James Vincent Fredericks	24371
190	John Green Conner	34149	46	Joseph Noel Steffani	3086	240	Alfred Christian	66283
214	Jimmie Lee Johnson	26136	127	Thomas W. Bundy	8924	78	Alexander J. Boudreau	16156

RESOLUTIONS OF RESPECT

WHEREAS, Almighty God, in His infinite wisdom and power, has removed from our midst **Brother Oscar E. Anderson, 8764,** and

WHEREAS, Brother Anderson was a true and loyal trade unionist, and will be missed by his friends and the members of Local 190, therefore be it

RESOLVED, That Local 190 extend its sincere and deep sympathy to the relatives of its departed brother, and be it further

RESOLVED, That the Charter of Local 190 be draped for thirty days as a token of respect, and that a copy of these Resolutions be sent to the International Union for publication in "The Lather".

Russell W. Anderson, Secretary
Local 190

RESOLUTION OF RESPECT

WHEREAS, Almighty God, in His infinite wisdom and power, has removed from our midst **Brother A. J. Boudreau, 16156,** and

WHEREAS, Brother Boudreau was a true and loyal trade unionist, and will be missed by his friends and the members of Local 78, therefore be it

RESOLVED, That Local 78 extend its sincere and deep sympathy to the relatives of its departed brother, and be it further

RESOLVED, That the charter of Local 78 be draped for thirty days as a token of respect, and that a copy of these resolutions be sent to the International Union for publicationin *The Lather.*

Roy O. Engwall, Secretary
Local 78

WOOD, WIRE & METAL LATHERS' INTERNATIONAL UNION

Affiliated with AFL-CIO and the Building and Construction Trades Department.

ORGANIZED DECEMBER 15, 1899

STATE AND DISTRICT COUNCILS OF LATHERS

Arizona State Council, composed of Locals 374 and 394. Meets 1 p.m., 2nd Sat. ea. qtr., alternately, Phoenix Labor Temple, 1617 W. Jefferson St. and Tucson Labor Temple, Stone Ave. Hyman Weiss, 1515 W. Pierce St., Phoenix, Ariz. Phone, AL. 2-3347.

Arkansas State Council, composed of Locals 253 and 326. Meets 2d Sat., 10 a.m. Jan., Apr., July and Oct., Spencer Bldg., Central Ave. and Bridge St., Hot Springs, Ark. A. J. Furrer, Rt. 3, Box 578, Little Rock, Ark. Phone, MO. 3-6645.

Badger State Council, composed of Locals 10, 84, 111, 117, 225, 232, 264, 387, 388 and 525. Meets 1st Sat., April, June, July, Sept. and Nov., 10 a.m. Laborers' Hall, 6310 W. Appleton Ave., Milwaukee, Wis. J. B. White, 727 Clark St., Madison 5, Wis. Phone, AL. 6-4223.

Buckeye State Council, composed of Locals 1, 2, 24, 28, 30, 47, 71, 126, 171, 204, 272, 350, 395 and 431. Meets semi-annually. J. E. Ferguson, 1280 W. 3rd St., Cleveland 13, Ohio. Phone, CHerry 1-7820.

California State Council, composed of Locals 42, 42a, 65, 81, 83, 88, 98, 109, 122, 144, 156, 172, 208, 243, 252, 260, 268, 278, 300, 302, 341, 366, 379, 440, 449, 450, 454, 460, 480, 487, 507, 523, 527 and 539, Golden Gate D. C., and Southern California D. C. Meets twice a year at place designated by Ex. Bd. Wm. Ward, 898 via Mariposa, San Lorenzo, Calif. Phone, BRowning 6-8149.

Capitol District Council, composed of Locals 120, 166, 386 and 499. Meets 2d Sun., Jan., Apr., July and Oct., Labor Temple, Kingston, N. Y. D. K. Dinsmore, 13 St. Joseph St., Schenectady, N. Y. Phone, FR. 7-0634.

Central New Jersey District Council, composed of Locals 66, 106 and 250. Meets 2d Sun., Mar., June, Sept., Dec., 412 W. Front St., Plainfield, N. J. D. J. Miller, 18 Keep St., Madison, N. J. Phone, 6-2173M.

Central New York District Council, composed of Locals 14, 52, 57, 151, 392 and 547. Meets 3d Sat. of Jan., Apr., July and Oct. at 10 a.m. in different cities of member locals. M. E. Ferguson, 2384 Titus Ave., Rochester 22, N. Y. Phone, FI. 2-3392.

Florida West Coast District Council, composed of Locals 214, 242, 251 and 456. Meets qtrly., 2nd Sat., alternately in cities of member locals. E. R. Kennard, 3440—3rd Ave., So., St. Petersburg, Fla. Phone 55-8732.

Georgia State Council, composed of Locals 17, 45, 234, 337 and 486. Meets ea. qtr. alternately in each city of affiliated locals. Charlie Porter, 272 Dodd Ave., S. W. Atlanta 15, Ga. Phone, MU. 8-9788.

Golden Gate District Council, composed of Locals 65, 83, 88, 98, 109, 122, 144, 156, 243, 268, 278, 302, 341, 450 and 487. Meets 1st Sat., 1 p.m., in meeting places of affiliated locals in turn as agreed. F. J. Johnson, 30 Hermosa Ave., Vallejo, Calif. Phone, MI. 2-4304.

Greater Boston District Council, composed of Locals 72, 90, 99, 123, 142 and 246. Meets 1st Sun. of each month, 2 p.m., 645 Main St., Waltham, Mass. J. E. Somerset, 23 Laurel Ave., Methuen, Mass.

Greater Newark and Vicinity District Council, composed of Locals 102 and 106. Meets 2d Thurs., 8 p.m., Feb., May, Aug., and Nov. 62 Nineteenth Ave., Newark 3, N. J. J. J. Vohden, Jr., B. A. 62 Nineteenth Ave., Newark 3, Phone, ES 3-5447. William G. Poerner, Sec., 62 19th Avenue, Newark 3, N. J. Phone, ES 3-5447.

Greater New York Long Island District Council, composed of Locals 6, 46, 244 and 308. Meets qtrly. at call of chair. Michael A. Rizzo, 2804 3rd Ave., Bronx 55, N. Y. Phone, MO. 5-0423.

Greater St. Louis and Vicinity District Council, composed of Locals 73, 313, 494. Meets 1st Saturday, 10 a.m., 5325 Easton Ave. John T. Walsh office: 6508A Delmar Blvd. Rm. 203 University City, Mo. Phone PA-7-9730.

Gulf Coast District Council, composed of Locals 216, 469, 485 and 526. Meets 1st Sun., Jan., Apr., July and Oct., 1 p.m., Elks Club, 501 E. Railroad St., Biloxi, Miss. Clarence Checkley, R. R. 2, Ocean Springs, Miss. Phone, TR 5-7101.

Hudson Valley District Council, composed of Locals 226, 386 and 499, Meets 4th Sun., Mar., Sept., 2 p.m. in alternate towns. Wm. T. Munderville, Sec. 11 Main St., Stony Point, N. Y. Phone ST. 6-2360.

Illinois State Council, composed of Locals 19, 20, 36, 64, 74, 103, 110, 114, 121, 192, 197, 202, 209, 222, 229, 303 and 378. Meets annually, last Sat. and Sun. in Oct. Geo. T. Moore, 3917 W. Palmer St., Chicago 47, Ill. Phone, Dickens 2-2559.

Indiana State Council, composed of Locals 34, 39, 40, 44, 70, 82, 107, 165, 344 and 543. Meets 4th Saturday, Jan., Apr., July and Oct. Place designated at previous meeting. Melvin E. Ogden, Sec. 1305 Winona Ave., Marion, Ind.

Inter-Provincial Council, composed of Locals 97, 97b, 145, 147, 315, 360, 423, 439, 538 and 540. Meets 3d Sat. Jan., Apr., July and Sept., 10 a.m., King Edward Hotel, Toronto, Ont. C. W. Mercer, 1647 Westcotte Rd., Windsor, Ont. Phone, WH. 5-8021.

Interstate District Council, composed of Locals 12 and 84. Meets 1st Fri. of each qtr., 8 p.m., Duluth Labor Temple, 320 W. 1st St C. T. Peterson, 5725 W. 8th St., Duluth 7, Minn. Phone, MA. 4-3862

Iowa State Council, composed of Locals 8, 113, 115, 158 and 276 Meets 2d Sat., Apr., July and Nov., in place designated at previous meeting. D. E. Allyn, 3817 First St., Des Moines, Ia. Phone, AT. 8-7639.

Kansas State Council, composed of Locals 132 and 185. Meets 1st Sat., 12 noon, each qtr., alternately in Wichita Labor Temple and Topeka Labor Temple. R. W. Bishop, 1112 So. St. Francis, Wichita 11, Kan. Phone, AM. 2-0955.

Lake Erie District Council, composed of Locals 1, 2, 24, 28, 71, 126, 171, 204, 395 and 431. Meets quarterly at time and place designated at previous meeting. J. E. Ferguson, 1280 W. 3rd St., Cleveland 13, Ohio. Phone, CHerry 1-7820.

Lone Star State Council, composed of Locals 127, 140, 224, 230, 301, 311, 364, 407, 416, 421, 424, 489, 513, 530 and 541. Meets Feb., June and Oct. 9:00 a.m., Roosevelt Hotel, 4th & Austin Sts., Waco, Texas. F. E. Bundy, Sec., Rt. 10, Box 424, Waco, Texas. PL. 2-0683.

Massachusetts-Rhode Island State Council, composed of Locals 25, 31, 72, 79, 90, 99, 123, 139, 142, 176, 246, 254 and 359. Meets on the 1st Sun. of April and October, Labor Temple, Worcester, Mass. J. E. Somerset, 23 Laurel Avenue, Methuen, Mass.

Michigan State Council composed of Locals 5, 105, 131, 134, 180, 319, 349, 383, 422 and 535. Meets 2d Sun., Jan., Apr., July, Oct., 1 p.m., Labor Temple, 501 N. Grand, Lansing, Mich. Geo. Schofield, Sec., 1165 No. Creston Rd., R. R. 3, Muskegon, Mich. Phone, SH 4-3364.

Midwest District Council, composed of Locals 113, 136 and 161. Meets 1st Sun., Jan., Apr., July and Oct. in alternative cities of member locals. B. Sprecher, 1402 N. 65th St., Omaha, Neb. Phone, RE. 2950.

Minnesota State Council, composed of Locals 12, 190, 396 and 483. Meets qtrly. 2d Sat., 10 a.m., Jan. in Minneapolis; Apr. in Rochester; July in St. Paul; Oct. in Duluth. David Roe, Rm. 400, Labor Temple, 117 S. E. 4th St., Minneapolis, Minn. Phone, FE. 6-5451.

Missouri State Council, composed of Locals 27, 73, 203, 279, 313, 494 and 512. E. Eshe, 3033 Elmwood Ave., Kansas City 28, Mo. Phone, Linwood 3085.

Montana State Council, composed of Locals 69, 258 and 305 Meets 1st Sat. Apr. and Oct., alternately in cities of each local. Nick M. Letz, Sec. 1320 12th Ave., So. Great Falls, Mont.

Mountain State Council of West Va., composed of Locals 124, 184, 277, 292 and 324. Meets qtrly., 1406½ 13th St., Parkersburg, W. Va. Jos. D. Maxwell, Rt. 2, Box 220, Triadelphia, W. Va. Phone, Clinton 2197-J-1.

New Jersey State Council, composed of Locals 29, 66, 67, 85, 102, 106, 143, 173, 250 and 346. Meets 3d Sat., 1:30 p.m. in numerical order of locals. J. F. Singleton, Sec., 133 Morris Ave., Summit, N. J. Phone, CR. 3-6794.

New Mexico State Council, composed of Locals 238, 517 and 524. Meets 1st Sat., 10 a.m., Jan., Apr. July and Oct., Lake Tarpley Motel, Vaughn, N. M.

New York State Council, composed of Locals 6, 14, 32, 46, 51, 52, 57, 120, 151, 152, 166, 226, 244, 308, 309, 386, 392, 499, 509 and 547. Meets 3d Sat. in Feb., May, Aug. and Nov., in numerical order of local unions. J. M. Kioes, 184 Hooker Ave., Poughkeepsie, N. Y. Phone, GL. 2-4893.

North Carolina State Council, composed of Locals 41, 50, 269, 419, 451, 501, 503, 510 and 521. Meets 3 times a year. Labor Temple, Charlotte, N. C. J. A. Henry, 118 Peachtree Dr. M. R. 944 Charlotte 9, N. C. Phone JA. 3-6144.

Northern Illinois District Council, composed of Locals 19, 74, 103, 110, 114, 121 and 446. Meets 3rd Sun., 2 p.m. Jan. and every alternate month. 205 W. Wacker Dr., Chicago, Ill. J. A. Lauzon, Sec., 5151 S. Lawler Ave., Chicago 38, Ill. Phone, RE. 5-5513.

Northern New Jersey District Council, composed of Locals 67, 85, 102 and 143. Meets 1st Fri., United Labor Bldg., 45 E. 21st St., Paterson 4, N. J. Emil Maso, United Labor Bldg., 45 E. 21st St., Paterson 4, N. J. Phone, Lambert 3-4673.

Nutmeg State Council, composed of Locals 23, 78, 125, 215, 286 and 413. Meets 8 p.m. 1st Fri., Jan., Apr., July and Oct., Labor Temple, 139 Goffe St., New Haven, Conn. Chas. Rivers, 19 Jordon St., New Britain, Conn. Phone, Baldwin 3-3427.

Oklahoma State Council, composed of Locals 26, 169 and 228 Meets last Sun., Aug. mtg. American Legion Bldg., 1109 East 6th Street, Tulsa, Okla. J. L. Lester Sr., Sec., Rt. 2, Broken Arrow, Okla. Phone, PI. 8-2712.

Pen-Del-Mar District Council, composed of Locals 4, 9, 53, 75, 87, 108, 168, 217, 231, 401, 429, 492, and 511. Meets 3d Sun., 12:30 p.m. Jan., Apr., July and Oct. Orioles' Hall, 41 S. 8th St., Reading, Pa. H. D. Brubaker, 235 St. Sterley St., Shillington, Pa. Phone, SP. 7-2204.

Philadelphia District Council, composed of Locals 53 and 492. Meets 1st Tues., Jan., Apr., July, Oct., 8:00 p.m., Bricklayers' Hall, Broad and Oliver Sts., Philadelphia, Pa. T. H. Miller, 579 Fountain St., Phila. 28, Pa. Phone, 1V. 3-4152.

Rocky Mountain District Council, composed of Locals 48, 49, 68, 328, 373 and 490. Meets 3d Sun. of Jan., Apr., July and Oct., 11 a.m., Electrical Workers' Hall, 303 W. Bijou, Colorado Springs, Colo. D. A. Richter, 266 N. Datura Ave., Littleton, Colo. Phone, PY. 4-1318.

Southern California District Council, composed of Locals 42, 42a, 81, 172, 252, 260, 300, 366, 379, 440, 449, 454, 460, 480, 507, 523, 527 and 539. Meets 10 a.m., last Sat., Jan., Apr., July and Oct. in various local areas as agreed. Ronald Benner, 2463 Pierpont Blvd., Ventura, Calif. Phone, MI. 8-1212.

Southern Florida District Council, composed of Locals 345, 406, 455 and 457. Meets 2nd Sun., 10 a.m., United Mechanical Trades Hall, 1516 S. Federal Hwy., Ft. Lauderdale, Fla. J. W. Black, 1428 N. W. 2nd Ave., Fort Lauderdale, Fla. Phone, JA. 3-4088.

Southern New Jersey District Council, composed of Locals 29, 173 and 346. Meets 3d Sat., 2 p.m., in territory of local designated at previous mtg. J. H. Kopystecky, 15 Evelyn Terr., So. Amboy, N. J. Phone, PA. 1-2354.

Southern Ohio District Council, composed of Locals 1, 30, 47, 272, 277 and 350. Meets quarterly. H. Goebel, 3975 Carrie Ave., Cincinnati 11, Ohio. Phone, HU. 1-4455.

Twin City District Council, composed of Locals 190 and 483. Meets 1st Sat., Feb., June and Oct., 10 a.m., Labor Temple, 117 S. E. 4th St., Minneapolis, Minn. Karl F. Landholm, 735 Arbogast St., St. Paul 12, Minn.

Volunteer State Council of Tennessee, composed of Locals 55, 63, 255, 257, 262, 265 and 498. Meets last Sat. of Mar., June, Sept., Dec. W. C. Tomlinson, Sec., Rt. #3, Old Hickory Rd., Nashville, Tenn. Phone, CH. 2-5445.

Washington and Oregon State Council, composed of Locals 54, 77, 93, 104, 141, 155, 282, 327, 333, 380, 414, 415, 438, 518 and 534. Meets in Apr. same time and place as Plastering Bureau Conference; in Aug. at place decided by officers. Robert B. Engerman, 14515 S. E. Wildrose Lane, Portland 22, Oregon. Phone, OLive 4-3934.

Westchester District Council, composed of Locals 46, 152 and 226. Meets 2d Wed. of each month, 8 p.m., 16 Palisade Ave., Yonkers, N. Y. Jos. Lennox, 154 Ravine Ave., Yonkers, N. Y. Phone, Yonkers 8-4830.

Western Canadian Council, composed of Locals 205, 207, 221, 293, 314, 332, 356 and 546. Meets twice yearly on call of Ex. Bd. G. S. Monkman, 1210 Lockley Rd., Victoria, B. C. Phone, EV. 3-0075.

Western Massachusetts District Council, composed of Locals 25, 31 and 176. Meets 2d Sun. of each quarter, 2 p.m., alternately in Springfield, Holyoke and Pittsfield. Gerard R. Grandmont, 854 Grattan St., Chicopee Falls, Mass.

Western New York District Council, composed of Locals 32, 51 and 309. Meets 1st Sat., 12 noon, Feb., May, Aug. and Nov., 423 Fox St., Buffalo, N. Y. Wm. E. O'Connor, 362 Johnson St., Buffalo 11, N. Y. Phone, GA. 5445.

West Penn District Council, composed of Locals 33, 76, 80, 263, 295 and 358. Meets 2 p.m., 4th Sun., Jan., Apr., July, Oct., 1901—5th Ave., Pittsburgh 19, Pa. Nevin Welty, 1901—5th Ave., Pittsburgh 19, Pa. Phone, ATlantic 1-8487.

Local Meeting Places and Secretaries' Addresses

ALWAYS CONSULT THE LATEST ISSUE OF THE LATHER IN CORRESPONDING WITH LOCAL SECRETARIES

CANADA

ALBERTA

Calgary, Local 221—Meets 2d Mon., 7:30 p.m., Labor Temple, 229—11th Ave., S. E., Joseph Blaskin, Sec. and B. A., 339—13th Ave. S. W Phone, AM. 3-4382.

Edmonton, Local 205—Meets 1st Tues., 8 p.m. Raleigh Bldg., RM 209, 10740 Jasper Ave., Frank Hutchinson, Sec. and B. A., 10338 - 96th St. Phone, GA. 2-0339.

BRITISH COLUMBIA

Nanaimo, Local 546—Meets 2d Fri., 8 p.m. Occidental Hotel, 432 Fitzwilliam St. J. M. Berger, Sec. and B. A., Cedar P. O., Cedar, B. C. Phone Skyline 4-7997.

New Westminster, Local 356—Meets 1st Mon., 8 p.m., Dell Hotel, Trans-Canada Hiwy., Whalley, B. C., O. A. Garrison, Sec., 709 Smith Ave. Phone WE. 9-2143.

Prince George, Local 556—Meets 1st Wed., 1223 6th St., Gene Morrison, Sec., 2022 Spruce St.

Vancouver, Local 207—Meets 3d Tues., 8 p.m., Labor Temple, 307 W. Broadway., R. E. Garrison, B. A., 709 Smith Ave., New Westminster, B. C. Phone, WE. 9-2143. O. A. Garrison, Sec., 709 Smith Ave., New Westminster, B. C. Phone, WE. 9-2143. All communications to B. A. and Sec., Rm. 210, 307 West Broadway, Vancouver 10. Phone, TR. 6-1223.

Victoria, Local 332—Meets 1st Thurs., 8 p.m., Labor Hall, 615 Pandora Ave. C. R. Wescott, Sec. and B. A., 2849 Shelbourne St. Phone, EV. 2-7485.

MANITOBA

Winnipeg, Local 147—Meets 1st Tues., 8 p.m., Labor Temple, 165 James Ave. Fred Hull, Sec. and B. A., 341 Perth Ave., W. Kildonan, Winnipeg 4, Phone, ED. 4-1562.

NEWFOUNDLAND

St. John's Local 552—H. M. Lundrigan, Sec., Upper Island Cove, Newfoundland. Mail Add.: 58 Cabot St., St. John's Newfoundland.

NOVA SCOTIA

Halifax, Local 531—Meets 1st Mon., 8:30 p.m., Labor Temple, cor. Cogswell and Brunswick Sts. A. J. Butts, Sec. and B. A., Box 1, Dartmouth, Nova Scotia, Canada. Phone, 6-1283.

ONTARIO

Hamilton, Local 145—Meets 2nd Tues., 8 p.m., Labor Temple, Rm. 2, 110 Catherine St. No. Ex. Bd. meets 2d Thurs. Ed Dunn, B. A., 58 Vansitmart Ave. Phone, LI 4-9731. Donald Durst, Sec., 227 Glennie Ave. Phone LI. 5-8775.

Kingston, Local 545—Meets 2d Mon., 8 p.m., 101 Pine St. (Temp.) R. E. Tweedly, Sec., 101 Pine St. Phone, LI. 8-7218.

Kitchener, Local 551—Meets 2d Mon., 8 p.m., 260 King E. Apt. D. Stefan Lukasewych, 107 Roxborough.

London, Local 360—Meets 3d Tues., 8 p.m., Memorial Labor Temple 363 King St. A. T. Lockhart, B. A., 127 Alexandra St. Phone, GL. 4-7903. Thos. Saddler, Sec., 202 Manitoulin Dr. Phone, GL. 5-5475.

Ottawa, Local 423—Meets 1st Fri., 8 p.m., Carpenters' Hall, 223 Gloucester St. O. A. Bourgeault, B. A., Box 482, Cyrville P.O., Cyrville, Ont Phone, SH 6-8919. N. N. Guilbeault, Sec., 196 Prince Albert St. Phone, SH. 9-3206.

Peterborough, Local 555—Meets 1st Wed., 8 p.m., Labor Centre, 393 Water St., Albertus J. Bakker, Sec., 186 Lock St. Phone, RI. 5-6531.

Pt. Arthur & Ft. William, Local 223—Meets 1st Tues., 8 p.m., Trades & Labour Hall, 212 Wilson St., Pt. Arthur. Kenneth Reynolds, Sec. and B. A., 257 E. Brock St., Ft. William. Phone, MA. 2-6691.

Sarnia, Local 540—Meets 2d Mon., 8 p.m., Bldg. Trades Council Christina St. C. J. Lawrence, Sec. and B. A., 975 Germain St. Phone, DI. 4-9112.

Sudbury, Local 538—Meets 2d Thurs., Globe Hotel, Warren, Ont. K. J. Brown, Sec. and B. A., 337 Montrose Ave., North Bay, Ont. Phone, GR. 4-2644.

Toronto, Local 97—Meets 4th Tues., 7:30 p.m., Teamster's Hall, Trinity Street, Ex. Bd. meets 2d and 4th Thurs., 8 p.m. H. J. Gough, B. A., and W. E. Deisley, Sec., 163½ Church St. Phone, EM. 3-2767.

Toronto, Local 97b—Meets 1st Mon., 8 p.m., Labor Temple, 167 Church St. J. F. Babcock, Sec., 149 Cranbrooke Avenue, Toronto 12. Phone, HO. 3-7045.

Windsor, Local 439—Meets 1st Fri., 8 p.m., Electricians Hall, 2362 Central Ave. Ex. Bd. meets 3d Tues., 7:30 p.m. Charles W. Mercer, B. A., 1647 Westcott, Phone WH. 5-8021. R. L. Reid, Sec., 643 Windermere. Phone, CL. 2-4210.

PROVINCE OF QUEBEC

Montreal, Local 315—Meets 2nd Tues., 8:30 p.m., Buffet Paris, 2500 Rachel East & 4th Fri., 9:00 p.m., 3560 St. Lawrence Blvd., Carpenters Hall. G. H. Boutin, Sec. & B. A., 2425 Orleans, Apt. #7. Phone CL. 9-1348.

Montreal, Local 549—Meets 1st Mon., 8:30 p.m., Carpenters Bldg., 3560 St. Lawrence Blvd. G. Boutin, Acting B. A., 2425 Orleans St. #7. Phone, CL. 9-1348. Henri Lachapelle, Sec., 3256 Montsabre. Phone, CL. 9-8979.

SASKATCHEWAN

Regina, Local 293—Meets 2d Tues., 7:30 p.m., Labor Temple, 1915 Osler St. D. H. Schondelmier, Sec., 2316 Montreal St. Phone, LA. 7-6019.

Saskatoon, Local 314—Meets 4th Mon., Bldg. Trades Meeting Hall, 300 Block Ave. A. J. Boser, B. A., 326 Ave. K So. Phone, CH. 4-1214. V. P. Boser, Sec., 426 Ave. I So. Phone, 7063.

UNITED STATES

ALABAMA

Birmingham, Local 7—Meets 1st and 3rd Wed., 7:30 p.m., 4th floor, Masonic Temple, 4th Av. and 17th St. No. W. L. Benion, Sec. and B.A., 3169 30th Ct., N. Birmingham 7. Phone, FA 4-8448.

Gadsden, Local 532—Meets 1st and 3d Sat., 1 p.m., W. O. W. Hall, 134½ S. 4th St. L. O. Hill, Sec. and B. A., 1005 4th Ave. Phone, LI. 6-3288.

Mobile, Local 216—Meets 1st Sat., 10 a.m., Cawthorn Hotel, St. Francis and Conception Sts., F. E. Burch, Sec. & B. A. 1610 Raven Dr. Phone, GR 7-2666.

Montgomery, Local 240—Meets 1st and 3d Mon., 7:30 p.m., Brick Masons' Hall, 536 S. Union St. Leon Vason, B. A., 195 John Morris Ave. Phone, AM. 4-5780. Nimrod Percival, Sec., 1217 E. Grove St., Montgomery 4. Phone, AM. 3-0857.

ALASKA

Anchorage, Local 529—Meets 2nd Tues., 8 p.m., 1106 W. 36th Ave., Spenard, Alaska. C. W. Bottorff, Sec. and B. A., 1106 W. 36th Ave. Spenard, Alaska. Phone, FA. 2-1006.

ARIZONA

Phoenix, Local 374—Meets 2d Thurs., 8 p.m., Phoenix Labor Temple, 1637 W. Jefferson St. Ex Bd. meets 2d and 4th Thurs., 7 p.m., same place. W. R. Bushong, Sec. & B. A., 2837 W. Diana. Phone, WI. 3-8444.

Tucson, Local 394—Meets 1st and 3d Mon., 8 p.m., Labor Temple, 267 S. Stone Ave. C. G. Smith, Sec. and B.A., 3925 E. Desmond Lane. Phone, EA. 7-5851.

ARKANSAS

Fayetteville, Local 557—Meets 2nd Tues., 8 p.m., 7 South School St. Paul D. Cate, Sec., Rt. 8. John Hoffman, B. A., 900 N. 40th St., Ft. Smith, Ark.

Hot Springs, Local 253—Meets 1st Sat., 10 a.m., Carpenters Union Hall, 307½ Pleasant St. A. M. Crawford, Sec. & B. A., Rt. 7, Box 463. Phone, NA 3-1445.

Little Rock, Local 326—Meets 2d Fri., 7:30 p.m., Labor Temple, 2d and Scott Sts. L. R. Runnells, Sec. and B. A., 6101 Forbing Rd. Phone, LO. 5-2481.

CALIFORNIA

Bakersfield, Local 300—Meets 2d Tues., 7:30 p.m., Carpenters' Hall, 911 20th St. Ex. Bd. meets 7 p.m., same place. C. H. Collins, Sec. and B. A., 911 20th St. Phone, FA. 3-7957.

Chico, Local 156—Meets last Fri., 8 p.m. Bureau for Lath & Plaster Bldg., 1020 Main St. G. E. Miller, Sec. and B.A., P. O. Box 112, Durham, Calif. Phone, Fireside 2-5244, Chico Exchange. Office: 1020 Main St. Phone, FI. 3-1804.

El Centro, Local 523—Meets 2d Fri., 8 p.m., Labor Temple, 690 Broadway. R. J. Slater, B. A., RR1 Box 6A, 1644 I, Brawley, Calif. Phone, FI. 4-3706. Leo E. Bain, Sec., 225 E. Main St., Imperial, Calif. Phone, FL. 5-1582. Mail add.: P. O. Box 912, Imperial, Calif.

Fresno, Local 83—Meets 1st Mon., 8 p.m., Bldg. Trades Council, 631 Kearney Blvd. Ex. Bd. meets 2d Tues. R. W. Day, Sec. and B. A., 1015 N. Fruit, Fresno 4. Phone, AD. 7-0279.

Lancaster, Local 539—Meets 2nd Wed., 8 p.m., Labor Temple, 422 W. J-8. Ex. Bd. meets 1st Wed., 8 p.m. Lester A. Bright, Sec. and B. A., 422 W. J8. WH. 2-1023.

Long Beach, Local 172—Meets 2d Fri., 8 p.m., Labor Temple, 1231 Locust Ave., Long Beach 13, Calif. Ex. Bd. meets 2d and 4th Mon. C. B. Gariss, B. A., 1231 Locust Ave. Phone, HE. 2-6082. E. A. Blake, Sec., 1231 Locust Ave. Phone, HE. 2-6082.

Los Angeles, Local 42—Meets 1st and 3d Fri., 8 p.m., Waiters' Hall, 4th & Bixel St. Ex. Bd. meets 2d and 4th Mon., 8 p.m. Alexander N. Donnelly, B. A., 4483 Beverly Blvd., Los Angeles 4. Phone, Office: NO. 4-1126, Home: NE. 6-5204. G. W. Flanders, Sec., 4483 Beverly Blvd., Los Angeles 4, Office Hours: 8 to 10 a.m. Phone, Office: NO. 4-7642. Home: CH 9-5334.

Los Angeles, Local 42a—Meets 4th Fri., 8 p.m., 233 N. Vermont Ave. Ex. Bd. meets 2nd and 4th Tues., same place. E. R. Beaird, B.A., Richard DeBey, asst. B. A., 204A West Lomita St., Glendale, A. N. Collins, Sec., 233 N. Vermont Ave., Los Angeles 4, Calif. Phone, DUnkirk 3-1349.

Modesto, Local 341—Meets 1st Tues., 8 p.m., Modesto Labor Temple, 606 10th St. James E. Richardson, B. A., 1000 Udona Lane. Phone LA. 3-8900. A. J. Donovan, Sec., Rt. 1, Box 829, Ceres, Calif. Phone Modesto, KE. 7-0601.

Oakland, Local 88—Meets 1st and 3d Mon., 8 p.m., Labor Temple Hall, 2315 Valdez St. Ex. Bd. meets Mon., 7 to 8 p.m., Rm. 231, Labor Temple. Wm. Ward, B. A., 2315 Valdez St., Oakland 12. Phone, TW. 3-3117. John E. Fry, Sec., 1675 Spruce Ave., San Leandro, Calif. Phone, EL. 1-1283. Office Phone TW. 3-3117.

Palm Springs, Local 454—Meets 4th Tues., 8 p.m., American Legion Hall, 400 N. Belardo Rd. Ex. Bd. meets 4th Tues., 7:30 p.m., W. W. Dunton, Sec. and B. A., 74046 De Anza Way, Palm Desert, Calif. Phone, FI. 6-6533. Mail add.: Box 576 Cathedral City, Calif. Phone, Palm Springs FA. 8-2216.

Pasadena, Local 81—Meets 3d Mon., 8 p.m., Labor Temple, 42 E. Walnut St. Ex. Bd. meets Thurs. preceding regular mtg., 8 p.m., same place. L. A. Voyles, B. A. and C. P. Edwards, Sec., 42 E. Walnut St. Phone, SY. 5-2793, SY. 2-8588.

Petaluma, Local 268—Meets 1st Wed., 8 p.m., Labor Temple, Western Ave. & Liberty St. T. R. Cummings, Sec. and B. A., 2018 Hatch Rd., Novato, Calif. Phone TW. 2-9237.

Sacramento, Local 109—Meets 1st Wed., 8 p.m., Hall 5, Labor Center, 2525 Stockton Blvd. Ex. Bd. meets 2nd and 4th Wed., 8 p.m. R. H. Worthy, Sec. and B. A. Rm. 119, 2525 Stockton Blvd. Phone, GL. 6-8003.

San Bernardino, Local 252—Meets 2nd Tues., 8 p.m., Labor Temple, 1074 La Cadena Dr., Riverside, Calif. Ex. Bd. meets 1st and 3d Tues., 8 p.m., same place. I. L. Buck, Sec. and B. A. Office: Labor Temple, 1074 La Cadena Dr., Riverside, Calif. Phone, OV. 6-3331. Home address: 2141 Mentone Blvd., Mentone, Calif. Phone, PY. 4-1220.

San Diego, Local 260—Meets 1st Tues., 8 p.m., 4979 University Ave. Ex. Bd. meets every Thurs., 7:30 p.m. Harvey E. Rose, Sec. and B.A., 360 Helix, Spring Valley. Phone, HO. 6-6034. Office and mail address: 4979 University Ave., San Diego 5. Phone, AT. 1-6654.

San Francisco, Local 65—Meets 1st and 3d Wed., 8 p.m., Harmony Hall Bldg. Tr. Temple, 200 Guerrero St. Ex. Bd. meets 2nd and 4th Mon., 7 p.m., Lathers' Office. Kenneth Edwards, Sec. and B. A., 200 Guerrero St., San Francisco 3, Calif. Phone, Market 1-8368 or Market 1-1806.

San Jose, Local 144—Meets 1st Tues., 8 p.m., Teamsters Hall, 1452 No. 4th St. Ex. Bd. meets 2d and 4th Tues. 7 p.m., 1452 No. 4th St., Wm. Muhilly, B. A., 1443 Norman Dr., Santa Clara, Calif. Phone, CH. 5-1492. Mail add.: 1452 N. 4th St., San Jose. Phone, CY. 3-2030. C. E. Pease, Sec., 1452 N. 4th St. Phone, CY. 3-2030. Home phone, CH. 8-7069.

San Luis Obispo, Local 507—Meets 1st Thurs., 8 p.m., I.O.O.F. Hall, 128 Bridge St., Arroyo Grande. L. J. Servin, Sec. and B. A., 182 Tally Ho Rd., Arroyo Grande, Calif. Phone, HU. 9-5548.

San Mateo, Local 278—Meets 2d and 4th Tues., 8 p.m., Labor Temple, 703 B St. Ex. Bd. meets ½ hr. before regular mtg. C. A. Campbell, Sec. and B. A., 703 B St. Phone, DI. 3-1331.

San Pedro, Local 366—Meets 2d Mon., 7:30 p.m., 522 Carson St., Torrance, Calif. Ex. Bd. meets same place 4th Mon., 7:30 p.m. L. W. Sion, Sec. and B. A. Office: 522 W. Carson St., Torrance, Calif. Phone, FA. 8-2911. Office hours 6 to 10 a.m.

Santa Ana, Local 440—Meets 1st Thurs., 8 p.m., 1605 N. Harper St. Ex Bd. meets 2d and 4th Thurs., 7:30 p.m., R. B. Braden, B. A. Jack E. White, Sec., 1605 N. Harper, Phone, JE. 1-1643.

Santa Barbara, Local 379—Meets 1st Thurs., 8 p.m., Carrillo Auditorium, 222 W. Carrillo St. Ex. Bd. meets last Tues., 7:30 p.m., Labor Temple, 25 E. Ortega St., A. K. Johnston, Sec. and B. A., 3843 Crescent Drive. Phone WO. 7-2985.

Stockton, Local 98—Meets 4th Tues., 8 p.m., Labor Temple, 2626 N. California St. L. V. Koster, Sec., 618 S. Carroll Ave., Stockton 7A, Calif. Phone, HO. 3-1340.

Vallejo, Local 302—Meets 8 p.m., 1st Thurs. of even month in Vallejo Labor Temple, 316 Virginia St., Vallejo, Calif. and 1st Thurs. of odd month at Napa Labor Temple, 1606 Main St. R. I. Stoddard, B. A., 1041 Clark Ave., Napa, Calif. Phone, BA. 4-3567. F. J. Johnson, Sec., 30 Hermosa Ave. Phone, MI. 2-4304.

Ventura Local 460—Meets 2nd Tues., 8 p.m., Ex. Bd. meets 1st and 3rd Tues., 7:30 p.m. Office and meeting rooms, Carpenters Hall, 2653 Loma Vista Rd., Office Hours 7:30 to 9:30 a.m. and 4 to 5 p.m. Office Phone, MIller 3-3230. C. J. Godfrey, B.A., 4723 Suffolk Ct., A. H. White, Sec. Mailing address, 805 El Roblar, Rt. 4, Ojai, Calif. Phone MI 6-3660.

Visalia, Local 449—Meets 1st Mon., 8 p.m., A. F. L. Labor Temple 319 N. Church St. D. T. Shoemaker, Asst. B. A., 721 Ivy, Hanford, Calif. Phone, LU. 4-8761. C. F. Beyerbach, Sec. and B. A., 1124 3rd St., Porterville, Calif. Phone, SU. 4-0461.

Vista, Local 527—Meets 1st Wed., 8 p.m. Ex Bd. meets 1st and 3d Wed., Bldg. Trades Council Hall, 220 W. Ohio St., Escondido, Calif. T. I. Reid, Sec. and B. A., 1532 Mission Rd., Escondido, Calif. Phone. SH. 5-6883.

Watsonville, Local 122—Meets 3d Fri., 8 p.m., Labor Temple Union and Pack Sts. Ex Bd. meets 1st Tues., 8 p.m. Comino's Hotel, 108 Main St., Salinas, Calif. D. S. Seefeldt, Sec. and B. A., 1533 First Ave., Salinas, Calif. Phone, HA. 4-5418.

COLORADO

Colorado Springs, Local 48—Meets 1st Mon., 7 p.m., Carpenters Hall, 9 E. Costilla. Floyd J. Harvey, Sec. and B. A., 3114 Jon.

Denver, Local 68—Meets 1st Thurs., 8 p.m., Hall 3, Denver Labor Center, 360 Acoma St. Anthony Mulligan, Sec. and B. A., 2650 So. Green Ct., Denver 19. Phone, WE. 5-2780.

Pueblo, Local 49—Meets 2d Thurs., 7 p.m., Labor Temple, 242 No. Union Ave. V. B. Winters, Sr., Sec. and B. A , 3135 Fairmount Lane, Pueblo 2, Colo. Phone, Lincoln 3-3753.

CONNECTICUT

Bridgeport, Local 23—Meets 3d Wed., 8 p.m., Labor Hall, 865 E Main St. V. Mangialaschi, B. A., 295 Judson Place. Phone, ED. 4-2862. J. M. Zumbo, Sec., 626 Grand St., Apt. 4. Phone, FO. 7-1459.

Hartford, Local 78—Meets 1st Tues., 8 p.m., Labor Temple, 97 Park St. H. J. LeBlanc, B. A., 24 Chester Dr., Windsor Locks, Conn. Phone, NA. 3-0586. R. O. Engwall, Sec., 46 Silver St., New Britain, Conn. Phone, BA. 3-5051.

New Haven, Local 215—Meets 2d Fri., 8 p.m., Village Unity Club, 56 Auburn St., C. A. Setaro, B. A., 77 Forest Rd., West Haven, Conn. Phone, WE. 3-0747. M. Buonasora, Sec., 431 Spring St. P. O. Box 164, West Haven, Conn. Phone, WE. 4-3823.

Norwalk, Local 413—Meets 1st Thurs., 8 p.m., Crooked Trail Rd. H. G. Johnson, Sec. and B. A., Crooked Trail Road, Rowayton, Conn. Phone, Norwalk, Temple 8-3916.

Stamford, Local 286—Meets 1st Mon., 8 p.m., Carpenters' Hall, Gay St. Walter T. Kellcher, B. A., 17 Division St. Phone, FI. 8-2728. J. W. Roberts, Sec., 20 Glen Terrace, Glenbrook. Phone, DA. 3-7628.

Waterbury, Local 125—Meets 1st Wed., 8 p.m., Bldg. Trades Hall, 100 Willow St. E. W. Duphiney, B. A., R. F. D. #2, Woodside Ave., Middlebury, Conn. Phone, Plaza 8-9117. R. L. Mogren, Sec., R. F. D. #2, Middlebury, Conn., Phone, Plaza 8-2882.

DELAWARE

Wilmington, Local 108—Meets 1st and 3rd Tues., 8 p.m., 11th Ward Republican Club, 10 Lower Oak St. Wm. Wilkinson, B. A., 20 Castle Hill Dr., Castle Hill, New Castle, Del. Phone, EA. 8-5486. Lloyd F. Scullion, Sec., 117 Eastlawn Ave., Wilmington 2. Phone, POrter 4-1173.

DISTRICT OF COLUMBIA

Washington, Local 9—Meets 1st and 3rd Tues., 8 p.m., Ironworkers Hall, 1507 Rhode Island Ave., N. E. Phone, DU. 7-0614. Ex. Bd. meets every Fri., 8 p.m., 518 Rhode Island Ave., N. E. J. L. Monroe, B. A., 518 Rhode Island Ave. N.E. Phone, DU. 7-0614. R. E. Barbour, Sec., 2128 Suitland Terr. S. E., Washington 20, D. C. Phone, LU. 2-8416.

Washington, Local 9A—Meets 1st Mon., 7:30 p.m., Plasterers' Tenders' Hall, 200 G Street, N.E., O. L. Senior, B. A., 5706 - 14th St. N.W. Phone, TA. 9-4571 Walter Senior, Sec., 1029 48th St. N.E. #203. Phone, LU. 4-6769.

FLORIDA

Cocoa, Local 461—Meets 1st Tues., 8 p.m., 114 Atlantic Ave., Eau Gallie, Fla. Clifford T. Broadway, Sec. and B.A., P.O. Box 41, Palm Bay, Fla.

Daytona Beach, Local 235—Meets 1st Thurs., 8:00 p.m., 807 Flomish Ave., Holly Hill, Fla. G. A. Brower, Sec. & B. A. 807 Flomish Ave., Holly Hill, Fla. Phone, CL. 3-8255.

Ft. Lauderdale, Local 406—Meets 1st and 3d Mon., 8 p.m., 10 N. E. 2nd St. L. Gayhart, B. A., 4261 S.W. 48th Ct. Phone, LU 1-4186. Ralph Meadows, Sec., 5133 S.W. 27th Terr., Ft. Lauderdale.

Gainesville, Local 516—Meets 2nd Tues., 8:00 p.m., Carpenters Hall, 825 W. University Ave. Thos. H. Blye, Sec. and B. A., 1625 N. E. 8th Ave. Phone, FR. 6-5958.

Jacksonville, Local 59—Meets 1st Fri., 8 p.m., Labor Temple, 808 Main St. H. L. Douglas Jr., B. A., 347 W. 25th St., Jacksonville 6. Phone, EL. 5-7679. Kenneth L. Scott, Sec., 183 Spring Forest Ave., Jacksonville 11. Phone RA 5-1185.

Miami, Local 345—Meets 1st and 3d Wed., Electricians' Hall, 1655 N.W. 17th Ave Ex Bd. meets same place, 7:30 p.m., every Friday. Julius Sole, B. A., 401 N.E. 162nd St., N. Miami Beach. Phone, WI 7-2817. Robert Cameron, Sec., 6595 S.W. 31st St., Miami 55, Fla. Phone, MO. 1-1103. Office phone, NE. 5-1144.

Orlando, Local 251—Meets 1st Tues., 8 p.m., Bricklayers and Plasterers Hall, 2130 W. Central Ave. P. L. Lovett, Sec. and B. A., 647 Indiana Ave., Orlando, Fla.

Pensacola, Local 488—Meets 2d and 4th Tues., 7:30 p.m., Carpenters' Hall, 105 E. Gregory St. F. L. Otey, Sec., 3746 Michael Dr. Phone HE. 3-2815.

St. Petersburg, Local 456—Meets 1st Fri., 8 p.m., Electrical Workers Hall, 2500 - 34th St. South. E. R. Kennard, Sec. and B. A., 3440 3rd Ave. So. Phone, 55-8732.

Sarasota, Local 242—Meets 1st Tues., 8 p.m., Labor Temple, Lime Ave., James Hiscoe, B.A., Bay Palms Terr. Pk., Englewood, Fla. Phone, EN-4083, J. A. Housman, Sec., 901 Windsor Dr., Phone, EL. 5-4463.

Tallahassee, Local 466—Meets 1st Mon., 8 p.m., Pallbearers' Union Hall, 812 W. Brevard St. John Jackson, B. A., 1320 Richmond Dr. Phone, 3-1907. J. W. Taylor, Sec., 633 W. Preston St. Phone, 3-4150.

Tampa, Local 214—Meets 1st Fri., 8 p.m., Sheet Metal Workers' Hall, 2002½ Florida Ave. Ex. Bd. meets 7:30 p.m. on regular meeting nights. Thomas Cooper, B. A., P. O. Box 33, Seffner, Fla. Phone 49-3703. W. L. Cassell, Sec., 3919 Paxton Ave., Tampa 11, Fla. Phone, 63-6901.

Vero Beach, Local 457—Meets 1st Tues., 7:30 p.m., Carpenters' Hall, 705 Cedar Ave., Ft. Pierce, Fla. H. A. Martin, Sec. & B. A., 801 N. 2nd St., Ft. Pierce, Fla. Phone, HO. 1-2373.

West Palm Beach, Local 455—Meets 1st Mon., 8 p.m., Labor Temple, Gardenia and Florida Ave. Ex. Bd. meets same place, 10 a.m. Sat. before regular mtg. R. J. Allen, B. A., 413 No. C. St., Lake Worth, Fla. Phone, JU. 2-3197. C. M. Haefner, Sec., 1126 15th Ave. No., Lake Worth, Fla. Phone, JU. 2-6658.

GEORGIA

Atlanta, Local 234—Meets 1st and 3d Tues., 7:30 p.m., 158½ Auburn Ave., 3rd Floor, Rm. 1, cor. Piedmont. Ex. Bd. meets 1 hr. before regular mtg. Emanuel Baskin, Asst. B. A., S. W. Phone, PL. 8-5100. Jack Bailey, Sec. and B. A. Office: Phone, JA. 5-4478. Office hours daily, Mon. through Fri. Mailing address: 1089 Harwell St. N. W., Atlanta 14. Phone, PL. 3-5990.

Augusta, Local 45—Meets 1st Mon., 8 p.m., 917 9th St. T. N. Bacon, Sec. and B. A., 1119—13th St. Phone, PA. 2-3290.

Columbus, Local 486—Meets 4th Tues., 7:30 p.m., Electricians Hall, 103 5th St. Lloyd Murphy, Sec. and B. A., 5114 Kolb Ave. Phone FA. 2-8185.

Macon, Local 337—Meets 1st Sat., 1 p.m., Carpenters' Hall, 2d and Poplar Sts. J. C. Bennett, Sec. & B. A., Bonaire, Ga. Phone, WA. 3-2860.

Savannah, Local 17—Meets 1st Sun., 1:30 p.m., Royal Undertakers, Hall, 501 W. Broad St., corner Gaston. George Preston, Sec., and B. A., 1308 Staley Ave. Phone, Adams 3-9785.

HAWAII

Honolulu, Local 491—Meets 2d Tues., 7.30 p.m., Kaliki Branch, Y.M.C.A., 1335 Kaliki St. Jos. Alfred Fonseca, B A., 2891 Koa Ave. Mail add.: P. O. Box 1165. A. L. Austin, Sec., 1529 Martin St. Phone, 85-0072. Mail add.: P. O. Box 1165. Phone, 85-0072.

IDAHO

Boise, Local 281—Meets 2d Thurs., 8 p.m., Labor Temple 613 Idaho St. M. C. Garrett, Sec., 414 Highland St. Phone, 3-3837.

Pocatello, Local 371—Meets 1st and 3d Tues., 7:30 p.m., 633 No Grant St. Dewitt Moffitt, 633 No. Grant St. Phone, 628.

ILLINOIS

Aurora, Local 121—Meets 1st and 3d Mon., 7:30 p.m., Labor Temple, 213 Main St. Ex. Bd. meets 6:30 p.m., Apprentice Bd. 7.00 p.m., 1st and 3d Mon. Rudy Petersen, B. A., 175 Sherman Ave. Phone, TW. 7-4308. Thomas Herlihy, Sec., 505 Colfax Ave. Phone, TW. 7-6896.

Centralia, Local 303—Meets 2d Sun., 9 a.m., City Hall, Sandoval, Ill. C. Dwight Pugh, B. A., 917 Hester St. Phone, 2-8581. D. W. Tune, Sec., Rt. #2. Phone, 2-9008.

Champaign, Local 202—Meets last Fri., 7:30 p.m., Painter's Hall, 212 So. 1st St. A. D. Green, Sec. #6 Florida Dr., Urbana, Ill. Phone, EM—7-6496. J. W. Scaton, B.A., 1012 W. Church St., Champaign, Ill. Phone, FL. 6-2632.

Chicago, Local 74—Meets 1st and 3d Fri., 8 p.m., 205 W. Wacker Dr. Ex. Bd. meets 2d and 4th Sat., 9 a.m. Jas. E. Hastings, Sec., Rm. 822, 205 W. Wacker Dr., Chicago 6. Ill. Phone, RAndolph 6-9301.

Chicago Heights, Local 103—Meets 1st Tues., 8 p.m., Teamsters' Hall, 1617 Vincennes Ave. B. W. Franzman, B. A., 3027 Commercial Ave., So. Chicago Hghts. Phone, SK. 4-2013. B. H. Cordes, Sec., 819 S. Washingon Ave., Kankakee, Ill. Phone, WE. 3-6832.

Danville, Local 222—Meets 4th Fri., 8:30 p.m., 212½ Buchanan. L. W. Peyton, B.A., 212½ Buchanan. Phone, HI 6-6621. Robert R. Hiatt, Sec., 408 Walnut, Georgetown, Ill. Phone, MO 2-8367.

Decatur, Local 229—Meets 4th Mon., 7:30, Labor Temple, 254 E. Main St. George P. Gardiner, Sec. and B. A., 1653 E. Walnut St. Phone, 2-3535.

East St. Louis, Local 64—Meets 2d Wed., 8 p.m., Caseyville, V.F.W. Hall, Caseyville, Ill. Wm. P. Horstman, B. A., 813 Bond Ave., Collinsville, Ill. Phone, DI. 4-2081. K. T. Harres, Sec., 612 So Polk St., Millstadt, Ill. Phone, GR. 6-3682.

Galesburg, Local 192—Meets 3d Sat., 2 p.m., Labor Temple, 23 N Cheery St. H. B. Gibson, Sec. & B. A., R. R. 1, Yates City, Ill. Phone, 358-1264.

Joliet, Local 19—Meets 1st Thurs., CIO Bldg., Ottawa and Crowley Sts. Harold Johnson, B. A., 107 Faust Ave. Phone, 3-8219. Elvis Johnson, Sec., 1210 Catherine St.

Kankakee, Local 110—Meets last Fri., 7:30 p.m., Vets of Foreign Wars Bldg., 256 E. Station St. F. Erzinger, B. A. 588 Beckman Dr. Phone, WE. 2-2417. T. A. Tiburtine, Sec., 656 So. Poplar, Phone, WE. 2-1071.

La Salle, Local 209—Meets 2d Sun., 2 p.m., 628 Wright St., Octave Liesse, Sec., 202 Washington St., Streator, Ill. Phone, ST. 4-9644. Nicholas Liesse, B. A., 628 Wright St. Phone CA. 3-0793.

Marion, Local 378—Meets 1st Sun., 9 a.m., Chamber of Commerce Bldg., W. Main St., Carbondale, Ill. C. S. Arnold, Sec. and B. A., 1502 W. Maplewood. Phone, WY. 3-3570.

Peoria, Local 36—Meets 2d Fri., 8 p.m., Labor Temple, 400 N. Jefferson Ave. Ex. Bd. meets 2d Wed., 8 p.m., same place, M. L. O'Laughlin, Sec. and B. A., 704 Spring St., Peoria 4. Phone, 673-5688.

Rock Island, Local 197—Meets 2d Tues., 8 p.m., Electrical Workers' Hall, 2104 Third Ave. Sam Kupresin, B. A., 723 36th Ave., East Moline. Phone, 3-2184. R. L. Daley, Sec., 2555 Maryview Lane. Davenport, Iowa. Phone, 2-5863.

Rockford, Local 114—Meets 1st Wed., 8 p.m., Labor Temple, 212 So. First St. Melvin L. Bates, B. A., 318 Garver Avenue. Phone, WO. 5-8466. Daniel O. Jones, Sec., 3532 Louisiana Rd. Phone, EX. 9-6373.

Springfield, Local 20—Meets 4th Mon., 8 p.m., Slovene Hall, 1031 So. 11th St. A. A. Berry, Sec., and B. A., 3112 E. Enos Ave. Phone, LA. 2-6470.

INDIANA

Evansville, Local 44—Meets 1st Tues., 8 p.m., Central Labor Hall, 210 N. Fulton Ave., Herbert Sidener, B. A., 3113 So. Rotherwood. N. K. Overton, Sec., 104 Elm St., Fort Branch. Phone, PL. 3-3784.

Fort Wayne, Local 34—Meets 1st Fri., 6:30 p.m., Junior Hall, 202½ W. Berry. James R. Quaintance, Sec. and B. A., 407 Smith St., Hicksville, Ohio. Phone, 2-4613.

Hammond, Local 107—Meets 2d Thurs., 8 p.m., V. F. W. Post No. 802, 5820 Hohman Ave. Ex Bd. meets 1st Thurs., 7 p.m. same place. M. W. Fertal, Sec. and B. A., 6529 Carolina. Phone, TI. 4-8009.

Indianapolis, Local 39—Meets 1st Fri., 8 p.m., Electricians Hall, 1331 N. Delaware St. Ex. Bd. meets 8 p.m., 1st Tues. preceding regular mtg., same place. W. R. Pruitt, B.A., 113 W. Edwards Ave., Beech Grove, Ind. Phone ST. 6-0215. Arlie D. O'Niel, Sec., 3723 N. DeQuincy, Indianapolis 18. Phone, LI. 6-2533.

Lafayette, Local 344—Meets 1st Fri., 8 p.m., Aluminum Wkrs. Hall, McCarthy Lane. A. B. Trook, B. A., 805 S. 26th St. Phone, GIbson 7-4359. G. Dale Harner, Sec., R. R. 4. Phone, JU. 9-3195.

La Porte, Local 165—Meets 3d Tues., 8 p.m., Electricians' Hall, cor. Indiana and Jefferson. Richard Dollahan, Sec. and B. A., R. R. 3, Box 361, Knox, Ind. Phone 8045.

Muncie, Local 40—Meets 1st Fri., 7:30 p m., Labor Temple, 308 W. Washington St. M. E. Ogden, Sec. and B. A., 1305 Winona Ave., Marion, Ind. Phone, NO. 2-6376.

Peru, Local 543—Meets 2d Fri., 8 p.m., Carpenters' Hall, 60½ N. Broadway. Phillip B. Hurlburt, Sec. and B. A., 454 East 6th St. Phone, GR. 3-9186.

South Bend, Local 82—Meets 2d Tues., 7:30 p.m., St. Joseph County Building Trades Bldg., 1345 North Side Blvd. K. E. Mitchell, Sec. and B. A., 706 W. Grove St., Mishawaka, Ind. Phone, BL. 5-6029.

Terre Haute, Local 70—Meets Sat., 9 a.m., Labor Temple, 201 So. 5th St. C. W. Hlatt B. A., 2433 Chase Ave. Phone, L-2026. F. L. Allen, Sec., R. R. 3, Brazil, Ind. Phone, Brazil 2-0711.

IOWA

Cedar Rapids, Local 115—Meets 2d Wed., Lath & Plaster Industry Bldg., 507 E. Ave. John Evans, B. A., 90 First Ave., NE. John Crilley, Sec., 1055-5th Ave., Marion, Iowa. Phone DR-7-0738.

Des Moines, Local 8—Meets 1st and 3d Tues., 7:30 p.m., 2261 Hubbell Ave. G. W. Kilgore, B. A., R.R. 1, New Virginia, Ia. Phone, Indianola, Ia. CH. 7-3848. Ronald Spencer, Sec., 4321 University, Des Moines 11. Phone, BL. 5-3007.

Dubuque, Local 158—Meets 1st Mon., 8 p.m., 1105 University Ave. L. C. Kelly, B. A., 1975 W. 3d St. Phone, 3-4965. Robt. E. Astgen, Sec., R. R. 2, Center Grove, Dubuque. Phone, 2-0154.

Sioux City, Local 113—Meets last Sat., 10:30 a.m., Labor Temple, 410½ Fifth St., Sioux City, Iowa. A. D. McGraw, Sec. and B. A., 1411 Cook St. Phone, 5-1282.

Waterloo, Local 276—Meets 2d Wed., 7 p.m., Labor Temple, 243 Duryea Street, C. L. Jolls, Sec. and B. A., Sherwood Park. Phone, AD. 2-3404.

KANSAS

Hutchinson, Local 321—Meets 2nd Fri., 8 p.m., Labor Temple, 5th and Main Sts. Harry K. Hess, Sec. & B. A., Rt. 2, Kingman, Kansas. Phone, GL 9-3423 Pretty Prairie.

Topeka, Local 132—Meets 2nd Tues., 8 p.m., Labor Temple, 903 Western Ave., Ex. Bd. meets 7:30 p.m. before regular mtg. W. L. Frey, acting B. A., 728 Orleans, Phone CE. 4-3500. Kenneth Luker, Sec., 1312 W. 8th. Phone, CE. 4-5180.

Wichita, Local 185—Meets 1st Fri. 8 p.m. Rm. 203, Labor Temple, 417 E. English. Jack Huey, B. A., 1780 Seneca Ct. Phone, AM. 5-3736. R. W. Bishop, Sec., 1112 So. St. Francis. Phone, AM. 2-0955.

KENTUCKY

Lexington, Local 340—Meets 2d and 4th Tues., 7 p.m., Labor Temple, 116 N. Upper St. J. A. Davis, B. A., 525A N. Aspendale. Phone, 2-6332. J. Q. Holbrook, Jr., Sec., 126 St. James Dr. Phone, 6-8775.

Louisville, Local 18—Meets 1st Tues., 8 p.m., Iron Workers Hall, 1273 S. Shelby. Ex. Bd. meets 1 hr. before regular mtg. Richard Hundley, Sec. and B. A., Rt. #1, Billtown Rd., Jeffersontown, Ky. Phone, AN. 7-5334.

Paducah, Local 237—Meets 1st Fri., 7:30 p.m., 511 Park Ave. A. L. Mitchell, Sec. and B. A., Star Route, Paducah, Ky. Phone, 443-4179.

LOUISIANA

Alexandria, Local 514—Meets 1st Mon., 8 p.m., Laborers Hall, Rapides Ave. D. L. Evans, Sec. and B. A., Box 1388. Phone, HI. 2-1377.

Baton Rouge, Local 497—Meets 2d Fri., 7:30 p.m., Purple Circle Hall, 1352 So. Boulevard. C. W. Knighten, Pres., 1101 Myrtle St. Phone, DI. 3-8202. J. H. Nobles, Sec. and B. A., 1645 Olive St. Phone, 2-3230.

New Orleans, Local 62—Meets 2d and 4th Fri., 8 p.m., American Legion Hall, 5518 Magazine St. Ex. Bd. meets 1 hr. before regular mtgs. R. A. Villarrubia, Sec. and B. A., 3860 Civic St., Metairie, La. Phone VE. 5-6764.

Shreveport, Local 435—Meets 1st and 3d Tues., 8 p.m., Sheet Metal Workers Hall, 220½ Milan St. L. M. Pollard, B. A., 7926 Dowdell St. Phone, 7-0167. W. T. Troegel, Sec., 8603 Kingston Rd. Phone, ME. 5-2986.

MAINE

Portland, Local 137—Meets 1st Fri., 8 p.m., Labor Temple, 182 Federal St. Erving Heath, Sec. and B. A., 45 Arlington St., Westbrook, Me. Phone, UL. 4-5755.

MARYLAND

Baltimore, Local 75—Meets 1st Thurs. 8 p.m., Plumbers' Bldg., 1133 Harford Ave. Ex. Bd. meets each Thurs. except 1st. F. W. Bullock, Sec. and B. A., 6420 Glenook Ave. Phone, HA 6-2196. Mail add.: 1133 Harford Ave., Baltimore 2, Md. Phone, EAstern 7-9093.

MASSACHUSETTS

Boston, Local 72—Meets 4th Wed., 8:30 p.m., Hotel Bostonian, Baylston St. at Fenway. Ex. Bd. meets 2nd and 4th Wed., 8 p.m., McKeon & Casby Bldg. R. J. Henry, B. A., 137 Fern Rd., Medford 55, Mass. Phone, EX 6-4790. H. J. Sheerin, Sec., 39 Inverness Rd., Arlington 74, Mass. Phone, MI. 3-4240.

Brockton, Local 123—Meets 4th Sat., 7:30, Bldg. Trades Hall, 63 Main St. R. Bouthillette, Acting B. A., 20 Glenwood St. Phone, Phone, JU. 6-5035. R. L. Morrison, Sec., 27 Cross St., Brockton 55, Mass. Phone, JU. 3-9125.

Fall River, Local 139—Meets 2d Mon., 8 p.m., Bowling Green, 363 McGowan St. Leon Fournier, B. A., Sherbrooke Rd., No. Dartmouth, Mass. Phone, WY. 4-5682. Herve Charrest, Sec., 463 Osborn St., Fall River, Mass. Phone, OS. 4-3260.

Holyoke, Local 31—Meets 2d Wed., 8 p.m., Central Labor Hall, 323 High St. C. H. Collins, B. A., Box 153 County Road, West Holyoke, Mass. Phone, JE. 2-6235. A. Paille, Sec., 728 Chicopee St., Willimansett, Mass. Phone, Holyoke JE. 2-4632.

Lawrence, Local 90—Meets 1st Tues., 8 p.m., Bldg. Tr. Hall, 98 Concord St. A. Getchell, Sr., B. A., 20 Warren St. Phone, MU. 2-2079. J. E. Somerset, Sec., 23 Laurel Ave., Methuen, Mass. Phone, MU. 3-8526.

Lowell, Local 246—Meets 2d. Fri., 8 p.m. Willow Dale Club, Lowell, Mass. Paul Lahme, B.A., Oldspring Rd., Westford. Herve G. Chaput, Sec., Box 96, RFD 1, Lowell. Phone GL. 2-1966.

Lynn, Local 99—Meets 1st Fri., 8 p.m., Scandia Bldg., 496 Washington St. A. E. Sylvester, Sec. and B. A., 407 Cedar Brook Rd. Phone, LY. 3-9293.

New Bedford, Local 254—Meets 3d Thurs., 8 p.m., German Hall, 14 Adams St. R. E. La Plante, Sec. and B. A., 320 Hersom St. Phone, WY. 5-3335.

Pittsfield, Local 176—Meets 1st Mon., 8 p.m., Community House, Dalton Ave., Coltsville, Mass. James C. Allen, Sec. and B. A., P.O. Box 124, West View Rd., Lanesboro, Mass. Phone, HI. 2-2423.

Springfield, Local 25—Meets 2d Tues., 8 p.m., Springfield Labor Lyceum Assoc., Inc., 26 Willow St. R. J. Carr, B. A., 30 Fieldston St. Phone, ST. 2-2530. R. A. Auclair, Sec., R.F.D. 1, Lake Paradise, Monson, Mass. Phone, CO. 7-3122.

Waltham, Local 142—Meets 2d Tues., 8 p.m., McGlinchley Bldg., 645 Main St. M. F. Mooney, Sec., 74 Church St., Waltham 54. Phone, TW. 4-5927. Joseph J. Leaver, B. A., 122 Colonial Avenue, Waltham 54. Phone, TW 3-6542.

Worcester, Local 79—Meets 1st Tues., 8 p.m., A.O.H. Hall, 26 Trumbull St., Ex. Bd. meets 2d and 4th Tues. K. F. Gaulin, Sec. and B. A., 2 Pineland Avenue, Millbury, Mass. Phone, PL. 7-6911.

MICHIGAN

Battle Creek, Local 422—Meets 2d Tues., 8 p.m., Laborers' Hall, 136-138 Main St., Carl Wood, Sec. and B. A., 67 E. Grand Circle. Phone, Woodward 2-5791. Office—136 Main St. Phone, WO. 2-5791.

Detroit, Local 5—Meets 1st Tues., 8 p.m., 3703 Fenkell, Ex. Bd. meets 2d and 4th Sat., 10 a.m. to 2 p.m. Stan Arnold, B. A.; A. A. McCann and R. W. Hamilton, Asst. B. A's., 3703 Fenkell. Phone, UN. 2-7079. A. A. McCann, Sec., 3703 Fenkell, Detroit 38. Phone, UN. 2-7079.

Escanaba, Local 349—Meets 1st Fri., 8 p.m., Carpenters' Hall, 109 10th St. I. L. Peterson, Sec. and B. A., 321 Norway St., Norway, Mich. Phone, LO. 3-8434.

Flint, Local 383—Meets 1st Mon., 8 p.m., Burton Twp., Fire Hall, Lapeer and Belsey Rd. William Lavigne, B. A., 636 Elm St., Mt. Morris, Phone, NI. 9-9541. J. K. Bradford, Sec., 1086 Paul St., Mt. Morris, Mich. Phone, NI. 3-5158.

Grand Rapids, Local 105—Meets 4th Mon., 8 p.m., Grand Rapids Labor Temple, 415 Ottawa Ave., N. W. Ed. Maloney, B. A., 169 Center St., Lowell. Phone, TW. 7-7727. Robert Cahoon, Sec., 570 Van Allen, S. E. Phone, CH. 5-5424.

Jackson, Local 134—Meets 1st Tues., 7:30 p.m., Y.M.C.A., 125 W. Cortland St. H. C. Nicholson, B. A., 210 W. High St. Phone, ST 2-1236. R. I. Bowman, Sec., 321 Coler St. Phone, ST. 4-1884.

Lansing, Local 180—Meets 2d Mon., 8 p.m., Labor Temple, 501 N. Grand Ave. Phone, IV. 2-0527. E. E. Gregg, B. A., Rt. 2, Williamston, Mich. Phone, 588R. Chas. Rich, Sec., Residence: 5128 W. Columbia Rd., R. #3, Mason, Mich. Phone, OR. 7-5876.

Muskegon, Local 319—Meets 1st Mon., 8 p.m., A. F. L. Hall, 2621 Peck St., Muskegon Hgts., Mich. T. L. Lanning, B. A., 1864 Duck Lake Rd. Phone, SH. 4-0945, Geo. C. Schofield, Sr., Sec., 1165 N. Creston Rd., R. R. 3. Phone, SH. 4-3364.

Saginaw, Local 131—Meets 2d Tues., 8 p.m., Falcons' Hall, 838 So. 14th St. Wm. J. Ruble, Asst. B. A., 1701 Stone St. Phone, PL. 4-4025. D. C. Ruble, Sec. and B. A., 2426 No. Carolina St. Phone, PL. 5-7205.

Traverse City, Local 535—Meets 1st Sat., 8 p.m., Bldg. Trades Council. I. W. Hillis, B. A., Box 79, Empire, Mich. Phone, FA. 6-3288. Versel L. Harriger, Sec., Box 104, Empire, Michigan.

MINNESOTA

Duluth, Local 12—Meets 1st Fri., 8 p.m., Labor Temple, Rm. 301, 320 W. 1st. Phone, Melrose 444. C. E. Sheils, Sec. and B. A., 415 N. 84th Ave. W., Duluth 7. Phone, MA. 4-9787.

Minneapolis, Local 190—Meets 1st Thurs., 8 p.m., 117 S. E. 4th St. Ex. Bd. meets 1st and 3d Mon. R. W. Anderson, Sec. and B. A., 1703—3d Ave. N. Phone, FR. 4-1885. Office: Rm. 111, Labor Temple, 111 S. E. 4th St., Minneapolis 14. Phone, FE. 2-4348.

Rochester, Local 396—Meets 1st Tues., 8 p.m., Labor Temple, 405½ So. Broadway, E. T. Popple, Sec. and B. A., 841 7th St. N.W. Phone, AT. 9-0326. Mail address: Box 919.

St. Paul, Local 483—Meets 1st Thurs., 8 p.m., Ex. Bd. meets last Thurs., 8 p.m., Labor Temple, 418 Auditorium St. G. F. Mels, Sec. and B. A., Labor Temple, 418 Auditorium St. Home phone, PR. 6-7482. Office CA. 4-2409.

Virginia, Local 548—Meets 1st Tues., 8 p.m., Northern Club, N. 7th Ave. and 16th St. N. J. L. Latimer, Sec. and B. A., 318 First St. No. Phone, SH 1-2773.

MISSISSIPPI

Biloxi Local 526—Meets 2d Fri., 6:30 p.m. Carpenter's Union Hall, 1414½-25th Ave., Gulfport, Miss. Chas Checkley, B. A., 2329 Government St., Ocean Springs, Miss. Phone, TR. 4-5355. A. P. Lombard, Sec., 1445 3rd St., Handsboro, Miss. Phone, UN. 4-3104.

Jackson, Local 485—Meets 1st and 3d Fri., 7:30 p.m., 220 N. Farish St. Silas Peyton, Jr., B. A., 1537 Hair St. Phone, FL. 5-7015. Robt. Griffin, Sec., 142 E. Ash St. Phone, FL. 3-3052.

Meridian, Local 469—Meets 1st and 3d Fri., 8 p.m., 1926 20th Ave. K. C. Mosley, Sec. and B. A., 1926 20th Ave. Phone, 5032.

MISSOURI

Cape Girardeau, Local 512—Meets 2d Sat., 9 a.m., 1901 Drury Lane, R. L. Massie, B. A., 311 N. 6th St., Poplar Bluff, Mo. Phone, SU. 5-5103. Lee Tidwell, Sec. 808 Foley St., Poplar Bluff, Mo. Phone, SU. 5-3957.

Columbia Local 313—Meets 1st Sat., 2:30 p.m., Tiger Hotel. Morris Williams, B. A., 307 E. Rollins, Moberly, Mo. Phone, AM-3-4030. Loyd E. Bills, Sec., R. R. 1, Holt Summit, Mo. Phone, Jefferson City, 5-5949.

Joplin, Local 279—Meets 1st Sun., 10 a.m., Laborers Hall, 1322 Main St. Jimmie R. McWilliams, Sec. and B. A., 1402 Olive St., Carthage, Missouri.

Kansas City, Local 27—Meets 3rd Tues., 8 p.m., Bldg. Trades Bldg., 101 E. Armour Blvd. Ex. Bd. meets 2nd & 4th Wed., 7:30 p.m., 101 E. Armour Blvd. Office phone, WE 1-9550. H. E. Hall, B. A., 101 E. Armour. Home phone, Clifton 2-5978. D. W. Barnes, Sec., 8701 W. 81st Terr., Oakland Park, Kan. Phone, NI. 2-4812.

Springfield, Local 203—Meets 4th Fri., 7:30 p.m., Electrical Workers' Hall, 408½ W. Walnut St. Orie Miller, B. A., Rt. 1, Goodson, Mo. Phone, Louisburg, Mo. PL. 2-2327. Leonard L. Hill, Sec., 2215 Booneville Ave. Phone, UN. 4-7800.

St. Louis, Local 73—Meets 4th Wed., 8 p.m., El Monti's Hall, 5201 Southwest Ave. Russell Baldwin, B. A., 2149 Alfred Ave., St. Louis 10. Phone, PR. 6-5225. John T. Walsh, Sec. office: 6508A Delmar Blvd., Rm. 203, University City, Mo. Phone, PA-7-9730.

St. Louis, Local 494—Meets 4th Monday, 8 p.m., El Monti's Hall, 5201 Southwest Ave. Ex. Bd. meets Sat., 10 a.m. to 12 noon. Russell Baldwin, B. A., 2149 Alfred Ave., St. Louis 10. Phone, PR. 6-5225. John T. Walsh, Sec. office: 6508A Delmar Blvd., Rm. 203, University City, Mo. Phone, PA-7-9730.

MONTANA

Billings, Local 258—Meets 2d Sat., 2 p.m., Room 4, Labor Temple, 24 S. 29th St. Raymond Rohrback, B. A., 4168 Ryan Ave. Phone, AL. 2-0673. C. H. Slye, Sec., 1505 West Lane. Mail add.: P. O. Box 424. Phone, AL. 2-1339.

Butte, Local 69—Meets 3d Sat., 10 a.m., Scandia Hall, 537½ S. Main St. R. E. Brosseau, B. A., 310 W. 2nd St. Phone, 7949. Wm. M. Mehrens, Sec., 1350 Sampson. Phone, 5779.

Great Falls, Local 305—Meets 4th Mon., 7:30 p.m., Labor Temple, 1117 7th St. So. Eugene C. McGregor, B. A., Black Eagle, Montana. Phone, GL. 2-9240. N. M. Letz, Sec., 1320 12th Ave. S., Great Falls 5. Phone, GL. 2-9287.

NEBRASKA

Grand Island, Local 558—Meets 3rd Fri., 7:30 p.m., Grand Island Fed. of Labor, 210 N. Walnut St. Milton V. Bottorff, Sec. and B. A. Box 297, 415 S. Elm St., Phone DU 2-2416.

Lincoln, Local 161—Meets 3d Wed., 7:00 p.m., Electrical Wrkrs. Hall, 5545 Cornhusker Hiway. D. G. Pierce, Sec. and B. A., 3042 Y St. Phone, GR. 7-2708.

Omaha, Local 136—Meets 1st Tues., 7 p.m., Laborers Hall, 2222 California St. Ex. Bd. meets 7 p.m. before Local mtg. Bruce Sprecher, Sec. and B. A., 1402 N. 65th, Omaha 32. Phone, 556-2950.

NEVADA

Las Vegas, Local 480—Meets 1st Thurs., 8 p.m., Laborers Hall, 212 W. Utah, V. D. Rice, Sec. and B. A., 1254 Melville Drive. Phone, ORchard 8-4454.

Reno, Local 208—Meets 1st Tues., 8:00 p.m., 290 N. Arlington St. Ex. Bd. meets 7 p.m. E. B. Jett, Sec. and B. A., 1385 Terrace Drive. Phone, FA. 3-8073.

NEW JERSEY

Asbury Park, Local 346—Meets 3d Mon., 8 p.m., County Bldg. & Constr. Trades Home, 122 Drummon Ave., Neptune, N. J. E. J. Bedell, B. A., 613 Turner Dr., Belford, N. J. Phone, 787-4214. F. G. Sutton, Sec., 5 Ocean View Ave., Keansburg, N. J. Phone, 787-2449.

Atlantic City, Local 29—Meets 2d Tues., 8 p.m., Veterans Hall, W. Verona St., Pleasantville, N. J. Merle Stebbins, B.A. 125 W. Derby Ave., Ventnor. Phone, Atlantic City 2-2595. J. K. Geralis, Sec., 23 S. Georgia Ave. Phone Atlantic City 4-0963.

Elizabeth, Local 85—Meets 1st Fri., 8 p.m., Bldg. Trades Hall, 269 Morris Ave. Ex. Bd. meets 1st Fri., 7:30 p.m., 269 Morris Ave. P. W. Mullane, B. A. for 85 and 67, 312 Stegman Parkway, Jersey City 5, N. J. Phone, Henderson 3-1968. James Temple, Sec., 1035 Schneider Ave., Union, N. J. Phone, MU. 8-8572.

Hudson County, Local 67—Meets 1st Wed., 8 p.m., 130 Central Ave., Jersey City, N. J. Ex. Bd. same nights. P. W. Mullane, Sec. and B. A. of 67; also B. A. of 85; 312 Stegman Parkway, Jersey City 5, N. J. Phone, Henderson 3-1968.

Morristown, Local 250—Meets 2d Fri., 8 p.m., 38 Speedwell Ave. B. G. Piringer, B. A., 195 Speedwell Ave. Phone JE-9-5669 J. F. Singleton, Sec. 133 Morris Ave., Summit, N. J. Phone, CR. 3-6794.

Newark, Local 102—Meets 4th Thurs., 8:30 p.m., Bricklayers Hall, 62 19th Ave., Newark 3. Office Phone, Essex 3-5447. Ex. Bd. meets 4th Thurs., same place, 7:30 p.m. J. J. Vohden Jr., B. A., 24 Byron Rd., Short Hills, N. J. Phone, DR. 6-5057. T. A. Ready, Sec., 167 Prospect Place, Rutherford, N. J. Phone, GE. 8-0974.

Paterson, Local 143—Meets 1st Wed., 8:00 p.m., United Labor Bldg., 45 E. 21st St., corner Ellison Place. Sal Maso, Bus. Rep., Kenneth Maso, Sec. United Labor Bldg., 45 E. 21st St., Paterson 4, N. J. Phone, Lambert 3-4673.

Perth Amboy, Local 173—Meets 2d Wed., 8 p.m., V.F.W. Hall, 426 Brace Ave. J. H. Kopystecky, B. A., 15 Evelyn Terrace, So. Amboy, N. J. Phone, PA. 1-2354. A. L. Carasiti, Sec., 496 Groom St. Phone, HI. 2-6815.

Plainfield, Local 106—Meets 1st Wed., 8 p.m., 412 W. Front St. Ex. Bd. meets every Thurs., 8 p.m., Arthur F. Vohden, Sec. and B. A., Box 234, Union, N. J. Phone, MU. 8-4347.

Trenton, Local 66—Meets 1st Mon., 8 p.m., Amer. Legion Post No. 458, 1438 Brunswick Ave. Ex. Bd. meets after each local meeting. J. C. Nagy Sr., B. A., 2 Creekview Ave., Trenton 10. Phone, AX. 8-1823. Rhine Beckman Jr., Sec., 144 Henry St., Trenton 10. Phone, OW. 5-5223.

NEW MEXICO

Albuquerque, Local 238—Meets 1st Fri., 8 p.m., 410 First St W. D. Herring, B. A., 2904½ Blake S. W. Phone, CH. 2-8526. J. W. Nunn, Sec., Rt. 6, Box 54. Phone, CH. 2-6892.

Roswell, Local 524—Meets 1st Fri., 7:30 p.m., 607 W. Walnut. S. T. Daniel, Sec. and B. A., Rt. 2, Box 265D. Phone, MA. 2-2259.

Santa Fe, Local 517—Meets 2d Sat., 10 a.m., Carpenters' Hall, 492 W. Water St. M. Roybal, Act. Sec., Rt. 1, Box 265.

NEW YORK

Albany, Local 166—Meets 1st Tues., 8 p.m., Labor Temple, 890 3d St. Ex. Bd. meets 1st Tues., 7 p.m. A. W. Clother, B. A., 127 Grand St., Altamont, N. Y. Phone, UN. 1-8167. Wm. E. Weiss Sr., Sec., 267 Sand Creek Rd., W. Albany 5. Phone, IV. 9-2387.

Binghamton, Local 57—Meets 1st Wed., 7:30 p.m., Labor Temple Hall, 261 Water St. Donald E. Braman, Sec. and B. A., 83 Liberty St., Binghamton 5. Phone, 3-1819.

Brooklyn-Kings and Queens Counties, Local 244—Meets 1st Fri., 8 p.m., 875 Utica Ave., Brooklyn, N. Y. Ex. Bd. meets 4th Fri., 8 p.m. Samson Stone, Sec., and B. A., 875 Utica Ave., Brooklyn 3. Phone, HY. 5-8770, HY. 5-8771.

Buffalo, Local 32—Meets 1st and 3d Fri., 8 p.m., Wurzburger Hof, 423 Fox St. Ex. Bd. meets Tues. before 3d Fri., 8 p.m., Richard Poczkalski, B. A., 62 Hillside Ave., Williamsville 21, N. Y. Phone, PL. A-8868. Donald L. Roberts, Sec., 182 Calvert Blvd., Tonawanda, N. Y. Phone, Ja. C-8759.

Canton, Local 547—Meets 1st Sat., 1 p.m., V.F.W. Hall, 36 Maine St. Elmer Jones, B. A., 17 Pine St., Potsdam, N. Y. Phone, CO. 7-4492. John Hollis, Sec., 111 Church St.; Alexandria Bay, Phone 554.

Elmira, Local 392—Meets 4th Sat., 10 a.m., 250 W. Water St W. L. White, B. A., Box 249, R.D. #2, Pine City. Phone, RE 2-9929. D. C. Mosher, Sec., R. D. #2, Box 243, Pine City. Phone, RE 2-8678.

Jamestown, Local 309—Meets 2d Wed., 8 p.m., Labor Temple, 28 Fenton Place. G. D. Clauson, Sec. and B. A., 519 E. 6th St., Jamestown, N. Y. Phone, 9-2144.

Nassau and Suffolk Counties, Local 6—Meets 1st Fri., except July and Aug., 8 p.m., Lakeville Road & Bryant Ave., New Hyde Park, N. Y. N. Wasserman, office: 1301 Hempstead Tpke., Elmont, L. I., N. Y. Phone, HU. 8-2232, 2223 Residence: 46-16 Francis Lewis Blvd. Bayside, L.I., N. Y. Phone, Bayside 4-5260.

Newburgh, Local 499—Meets 2d Fri., Ironworkers Labor Temple Bldg., 1 Lafayette St. Jos. Corneyea, R. D. 3, Box 57-B, Newburgh, N. Y. Phone, JO. 1-8567. H. W. Kewley, Sec., Box 783, Kauneonga Lake, N. Y. Phone, White Lake 288-M-2.

New York, Local 46—Meets 2d and 4th Tues., 8 p.m., 1322 Third Ave. Ex. Bd., 1st and 3d Fri., 8 p.m., Sec. at hall daily, 8 to 4:30, except Sat. Walter Matthews, 1322 Third Ave., New York 21, N. Y. Phone, Regent 7-0500.

New York, Local 308—Meets 2d Fri., 8 p.m., 534 Willis Ave., Bronx, N. Y. Ex. Bd. meets 1st and 3d Fri., 8 p.m., 2804 3d Ave., Bronx 55, N. Y. M. A. Rizzo, President and B. A., 2804 3d Ave., Bronx 55. Phone, MO. 5-0423. Home phone, KI. 7-6533. Anthony Bila, B. A., 3315 Cruger Ave., New York 67, N. Y. Phone, KI. 7-4537. A. Rizzotto, Sec., 1861 Muliner Ave., New York 62, N. Y. Phone, TA. 9-5868.

Niagara Falls, Local 51—Meets 3d Mon., 8 p.m., Casa Columbo Hall, 2223 Pine Ave. Frank Dunato, B. A., 1271 Wyoming Ave., Phone, BU 4-2894. Frank Tesorierre, Sec., 461 4th St. Phone, BU 4-2744.

Plattsburgh, Local 509—Meets 1st Sat., 1:00 p.m., Trades and Labor Hall, Riverside Ave. G. C. Powers, Sec. and B. A., R. D. #2, Peru, N. Y. Phone, MI. 3-2552.

Poughkeepsie, Local 386—Meets 1st Fri., 8 p.m., Labor Temple, 75 Cannon St. Donald L. Thorn, B. A., Siscar Pl., Glenham, N. Y. Phone, Glenham 2868. B. A. Barrenger, Sec., 5 Oriole Drive. Phone, GL. 2-5282.

Rochester, Local 14—Meets 2d and 4th Thurs., 8 p.m., Carpenters' Hall, 114 N. Fitzhugh St. M. E. Ferguson, B. A., 2384 Titus Ave., Rochester 22. Phone. FI. 2-3392. A. F. Archambo. Sec., 332 Eaglehead Rd., E. Rochester, N. Y. Phone, LU. 6-6587.

Schenectady, Local 120—Meets 1st Fri., 7:30 p.m., Labor Temple, 105 Clinton St. A. Dinsmore Sr., B. A., 365 Lathrop Ave. Phone, EX. 3-0382. If no one ans. phone, EX. 3-5146. E. L. Sorrick, Sec., 2517 Consaul Rd., Schenectady 4. Phone, EX. 3-5146.

Syracuse, Local 151—Meets 1st Fri., 8 p.m., Labor Temple, 309 S. Franklin St. Richard Furze, B. A., 156 W. Ostrander Ave. Phone, HY. 2-9672. Jacob Hoffman, Sec., 8 Lawrence St., P. O. Box 146. Jordan, N. Y. Phone JO-8751.

Utica, Local 52—Meets 1st Tues., 7 p.m., Labor Temple, 714 Charlotte St. F. F. Percaccainte, B. A., 1456 Ney Avenue, Utica 4, N. Y., Phone, RA. 4-7792. John G. Thomann, Sec., Jerry Road, Marcy, New York. Phone, RA. 4-3787.

White Plains, Local 152—Meets 3d Thurs., 8 p.m., Union Hall, 208 Hamilton Ave., White Plains, N. Y. Ex. Bd. meets 1st Thurs., 8 p.m. A. A. Pelletier, Sec. and B. A., Apt. 626B, Larchmont Acres, Larchmont, N. Y. Phone, TE. 4-4301.

Yonkers, Local 226—Meets 1st Mon., 8 p.m., 16 Palisade Ave. Jos. Lennox, B. A., 154 Ravine Ave., Yonkers, N. Y. Phone, YO. 8-4830, Office Phone, YO. 9-6202. Wm. J. Sullivan, Sec., 44 Fairview St. Phone, YO. 3-6292.

NORTH CAROLINA

Charlotte, Local 451—Meets 1st Sat., 9 a.m., Labor Temple, 920 W. Trade St. Ex. Bd. meets 9 a.m. J. A. Henry, Asst. B. A., City Mounted Rt. 144, Box 240, Charlotte 9. Phone, JA. 3-6144. B. L. Henry, Sec. and B. A., 4357 Applegate Rd., Charlotte 9. Phone, JA. 3-0116.

Greensboro, Local 419—Meets 1st and 3rd Tues., 8 p.m., Labor Temple, 120½ N. Davie St. J. C. Gleason, Asst. B. A., 3831 Greenpoint Dr. Phone, BR. 3-8900. R. F. Gleason, Sr., Sec. and B. A., 4114 Hewitt St. Phone, CY. 9-0360.

Raleigh, Local 510—Meets 1st Sun., 3 p.m., Union Hall, 108½ S. Wilmington St. R. B. Jeffreys, Sec. and B. A., Route #5, Milburnie Rd. Phone, Knightdale, CO. 6-2452.

Wilmington, Local 503—Meets 2d Sat., 7 p.m., 31 Lake Forest Pkwy. (temp.). A. B. Smith, Sec. and B. A., 31 Lake Forest Parkway. Phone, RO. 2-1713.

NORTH DAKOTA

Minot, Local 519—Meets 2d Fri., 8 p.m., Minot Labor Temple, 115 First St., S. Maynard Oothoudt, Sec. and B. A., 109½—7th Ave., N. E. Phone, TE. 8-1171.

OHIO

Akron, Local 71—Meets 1st and 3d Fri., 8:30 p.m., Plasterers Local 109 Hall, 2046 So. Main St. Ex. Bd. meets same night, 7:30 p.m. John Stierl, B. A., 2556 Ogden St. Phone, ST. 4-2598. Jos. Kidulich, Sec., 1078 Valdes Ave., Akron 20. Phone, TE. 6-3550.

Ashtabula, Local 204—Meets 1st Tues., 8 p.m., Fedn. of Labor Hall, 4504 Main Ave. J. J. Brocker, Sec. and B. A. Mail add.: P. O. Box 726, Ashtabula, Ohio. Phone, 563-3007, Rock Creek, Ohio.

Canton, Local 126—Meets 1st and 3d Thurs. 7:30 p.m., Parkway Manor, 3201 Parkway Dr., N. W. Earl Beswick, B. A., 2832 Baldwin Ave., N. W., Canton 5, Phone, GL 3-0244. John W. Lake, Sec., 6368 Pilot Knob Rd., Louisville. Phone, TR 5-8470.

Cincinnati, Local 47—Meets 1st Fri., 8 p.m. Rm. 409, Brotherhood of Railway Clerks Bldg., 1015 Vine St. V. C. Horan, B. A., 3256 Warfield, Cincinnati 39. Phone, JA. 2-1463. Jack McCarthy, Sec., 5729 Ishington. Phone, BR. 1-4305.

Cleveland, Local 2—Meets 2d and 4th Mon., 8 p.m., Bldg. Trades Council Hall, first floor, 1280 W. Third St. Ex. Bd. meets 1st and 3d Fri., same place. J. E. Ferguson, B. A., 1280 W. Third St., Cleveland 13 Ohio. Phone, CHerry 1-7820. C. R. Pinzone, Sec., 11321 Dove Ave., Cleveland 5. Phone, MI. 1-5472.

Columbus, Local 1—Meets 2nd Mon., 8 p.m. Labor Temple, 555 E. Rich St. Melvin Hazlett, Sec. and B. A., 416 S. Harris Ave. Phone, BR. 9-6594.

Dayton, Local 30—Meets 2d and 4th Fri., 8 p.m. Rm. 40, Hamiel Bldg., 202 So. Ludlow St., at E. 5th St. Phone, AD. 3255. Ex. Bd meets Sat., 11 a.m. 4th Floor. Lester A. Rowe, B. A., 202 So. Ludlow St., Dayton 2. Phone CL 2-2961. J. U. DeBrosse, Sec., 800 Valley St., Dayton 4. Ohio. Phone, BA. 4-8474.

Lorain, Local 171—Meets 1st Fri., 8 p.m., Saxon Club, E 28th and Apple Ave. Harry Cosgrove, B. A., 3995 Russell St., Phone, CE. 3-6625. Allen P. Minnich, Sec., 601 Root Road. Phone, AT. 8-4374.

Mansfield, Local 431—Meets 1st Fri., 8 p.m. Teamster's Hall, 200 Wilmar Ave. J. Chambers, Sr., Sec. & B. A. R. D. 1, Letter Rd., Lucas, Ohio. Phone 2-3170.

Toledo, Local 24—Meets 1st and 3d Fri., 7:30 p.m., Labor Temple, 912 Adams St. Ed Vanderhoff, Sec. and B. A., 6081 Whiteford Center Rd., Toledo 13. Phone, GR. 5-2428. Off. and mailing address, 912 Adams St., Toledo 2. Phone, CH. 3-6131.

Warren, Local 395—Meets 4th Tues., 8 p.m., Bldg. Trades Hall, Seneca St. J. Barnoff, Sec. and B. A., 158 Perkinswood Blvd. S. E. Phone, EX. 5-5376.

Youngstown, Local 28—Meets 1st Wed., 8 p.m., Lathers Hall, 1738 Market St. Jack Coffey, B. A., 334 E. Avondale. Phone, ST. 2-6534. Office and mailing add.: 1738 Market St. Phone, RI. 3-9488. E. W. Smith, Sec., 4311 Crum Rd., Youngstown 9, Phone, SW. 9-7381.

OKLAHOMA

Oklahoma City, Local 26—Meets 1st and 3d Tues., 7:30 p.m., Painters' Hall, 321 N. W. 8th St. J. 1. Lockart, B. A., 3937 N. W. 12th St., Oklahoma City 7, Phone WI. 3-3948. J. C. Adams, Sec., 1625 N.E. 47th St., Oklahoma City 11. Phone, GA. 7-7009.

Tulsa, Local 228—Meets 1st Tues., 7:30 p.m., VFW Bldg., 1109 E. 6th St. G. H. Bynum, Sec. & B. A., 602 S. Quaker. Phone, LU. 3-2024.

OREGON

Eugene, Local 327—Meets 1st Mon. 8 p.m., Carpenters Hall B, Labor Temple, 507 Williamette St. Ex. Bd. meets 1 hr. before regular mtg., same place. R. H. Hoylman, Sec. and B. A., 403 E. 32nd St. Phone, DI. 3-9873.

Klamath Falls, Local 414—Meets 1st Thurs. 8 p.m., Labor Temple, 220 Main St. F. O. McKeehan, B. A., Rt. 2, Box 473. Phone, TU. 4-7981. N. D. McKeehan, Sec., 7505 Hilyard Ave. Phone, TU. 2-3041.

Medford, Local 438—Meets 1st Wed., 7:30 p.m. Ex. Bd. meets 1st Sat., 9:30 a.m., Labor Temple, 24½ Grape St. H. W. Steelman, Sec. and B. A., 107 Lozier Lane. Phone, SP. 2-8901.

Portland, Local 54—Meets 3d Fri., 8 p.m., Ex. Bd. meets 1st and 3d Fri., 8 p.m., Mason Trades Bldg., 2215 S. E. Division St. R. B. Engerman, Sec. and acting B. A., 14515 S. E. Wildrose Lane Portland 22. Phone, OL. 4-3934.

North Bend, Local 534—Meets Mon., 7:30 p.m., Sec. Residence. F. H. Todhunter, B. A., Rt. 2, Box 408, Coos Bay. Phone, Co. 7-2380. R. N. Knowles, Sec., Rt. 2, Box 408, Coos Bay, Ore. Phone, TU. 8-3069.

Salem, Local 380—Meets 1st Fri., 8 p.m., Labor Temple. 445 Center St. Robert Engle, 960-14th St., N.E. Phone EM. 4-4742.

PENNSYLVANIA

Allentown, Local 401—Meets 3d Wed., 8 p.m., Labor Temple, 126 N. 6th St. D. R. Carr, B. A., 19 3rd Ave., W. Catasauqua, Pa. Phone, CO. 4-9104. Harry Frey, Sec., 220 So. Franklin St. Phone, HE. 3-3015.

Charleroi, Local 80—Meets 4th Sat., 10 a.m., Central Labor Union Hall, East Main St., Uniontown, Pa. Chas. Shetterley, B. A., R. D. 2, Perryopolis, Pa. Phone, RE. 6-4690. C. C. Warner, Sec., R. D. 1, Smock, Pa. Phone, Uniontown GE. 8-4889.

Erie, Local 295—Meets 1st Fri., 8 p.m., C.L.U. Hall, 1701 State St. Norbert S. Szumigala, B. A., 520 Wayne. Phone, LA. 8-4385. M. J. Hamilton, Sec. 2829 W. 26th St. Phone, TE. 8-1708.

Harrisburg, Local 429—Meets 1st Wed., 8 p.m., Union Labor Hall, 1219 No. 3d St. A. C. Shepler, B. A., 3787 Derry St. Phone, JO. 4-3269. W. E. Albright, Sec., 33 Banks St., Harrisburg 7. Phone, CE. 4-0522.

Johnstown, Local 358—Meets 2d Fri., 7:30 p.m., 438 Fronheiser St. David McIntyre, B. A., 1888 Willett Dr. Phone, 35-3063. D. E. Thomas, Sec., 811 Von Lunen Rd. Phone, 91-404.

New Brighton, Local 263—Meets 1st Wed., 8 p.m., Laborers Hall, 1017 3d Ave. R. T. Jackson, Asst. B. A., 718 5th St., Patterson Hgts., Beaver Falls. Phone, Beaver Falls, TI. 6-1668. J. W. Gordon, Sec. and B. A., Brady's Run Rd., Beaver. Mail address: P. O. Box 352, Beaver, Pa. Phone, SP. 4-3701.

Philadelphia, Local 53—Meets 1st and 3d Mon., 8 p.m., Bricklayers' Hall, 707 No. Broad St., Philadelphia 23, Pa. Ex. Bd. meets 1st and 3d Mon., 8 p.m., 707 No. Broad St. James A. Baldwin, B. A., 707 N. Broad St. Phone, PO. 3-7804. Home Phone, YE. 1-4071. John J. Maguire, Jr., Sec., 707 N. Broad St., Philadelphia 23. Phone, PO. 3-7804. Sec. in office daily except Sat., 8 a.m. to 4:30 p.m.

Philadelphia, Local 492—Meets 1st & 3rd Mondays, 8 p.m., Painters & Decorators Trades Assn. Inc., 1522-24 W. Girard Ave. Ex. Bd. meets 2nd & 4th Wednesdays same place 1 hr. before regular mtg. T. H. Miller, B. A., 579 Fountain St., Philadelphia 28. Phone, IV. 3-4152. J. F. Marshall, Sec., 119 N. Edgemont St., Media, Pa. Phone, LO. 6-1997.

Pittsburgh, Local 33—Meets 1st and 3d Fri., 8 p.m., Plumbers' Bldg., 1901—5th Ave. Ex Bd. meets 8 p.m., 2d Mon. after each regular mtg. Nevin Welty, B. A., 1901—5th Ave., Pittsburgh 19, Pa. Phone, ATlantic 1-8487. E. C. Lloyd, Sec., 1368 Cascade Dr., W. Homestead, Pa. Phone, HO. 2-3825.

Pottsville, Local 331—Meets 4th Fri., 8 p.m., 10 So. 20th St. J. Bertsch, B. A., 103 N. 3d St., Pottsville, Pa. Phone, MA. 2-1406. P. J. Schuler, Sec., 10 So. 20th St. Phone, MA 2-9548

Reading, Local 87—Meets 1st Tues., 8 p.m., 87 Orioles Bldg., 37-41 South 8th St. Wm. F. Quinter, B. A., 258 S. Penn St., Pottstown, Pa. Phone, FA. 3-8484. H. D. Brubaker, Sec., 235 So. Sterley St., Shillington, Pa Phone SP. 7-2204.

Scranton, Local 4—Meets 2d and 4th Mon., 8 p.m., Bldg. Trades Hall, 329 Adams Ave. Francis W. Horan, Sec. and B. A., 262 Hollister Ave. Phone, DI. 4-0619.

Sharon, Local 76—Meets 1st Wed., 8 p.m., Carpenters' Hall cor Sharpsville and Brooklyn Ave. Harry F. Miller, B. A., 103 Budo St., Masury, Ohio. Phone, GI. 8-6001. J. A. Melzer, Sec., 960 Center Church Rd., New Castle, Pa. Phone, WA. 4-2594.

State College, Local 511—Meets 4th Wed., 8 p.m., Penn Belle Hotel, Rm. 107, Bellefonte, Pa R T. Miller, B. A., Tylersville, Pa Phone, Loganton, RA 5-2361 D B. Kerstetter, Sec., Box 3, Tylersville, Pa. Phone, Loganton, RA. 5-2466.

Wilkes-Barre, Local 168—Meets 4th Fri., 8 p.m., AFL-CIO Labor Temple, 146 S. Main St. Francis Mulligan, B. A., 30 Chapel St. Phone, VA. 2-2576. Bernard Riley, Sec., 356 N. Washington St., Phone, VA. 2-0721.

Williamsport, Local 217—Meets 3d Thurs., 8 p.m., except June and July. A. F. L. Hall 32 W. 4th St. C. E. Cahn, B. A., R. D. #1., Monstoursville, Pa. Phone, Loyal Sock, Pa., 433-3139. E. D. Starling, Sec., 1121 Packer St. Phone, 32-60007.

RHODE ISLAND

Providence, Local 259—Meets 1st and 3d Mon., 8 p.m., Bldg. Trades Hall, 37 Clemence St. Ex. Bd. meets 3d Mon., 8 p.m. R. H. McHale, B. A., 140 Bellevue Ave. Phone, Elmhurst 1-0357. M. A. Di Mauro, Sec., 22 Ethan St., Providence 9, R. I. Phone, EL. 1-6671.

SOUTH CAROLINA

Charleston, Local 50—Meets 1st Sat., 5 p.m., Bldg. Trades Hall, 1000 King St. N. A. Esclavon, Sec. and B. A., 972 Hawthorne Rd., No. Charleston, S. C. Phone, SH. 4-1140.

Columbia, Local 269—Meets 1st Sat., 9 a.m., Carpenters' Hall, Heidt and Gervais Sts. Geo. C. Dennis, B. A., 2137 Waverly St. Phone, AL. 4-2589. Jas. Miller, Jr., Sec., 306 Isaac St. Phone, AL. 6-4775.

Greenville, Local 521—Meets 1st Sat., 10 a.m., Labor Temple 10 E. Stone St. J. B. Mize, Sec. and B. A., Box 254, Central, S. C. Phone, ME. 9-2685.

SOUTH DAKOTA

Sioux Falls, Local 149—Meets 2d Sat., 7:30 p.m., Labor Temple, 101 So. Fairfax Ave. R. W. Wise, B. A., 710½ S. Walts. Phone, ED. 2-6765. L. K. Haggin Jr., Sec., 3013 E. 21st St. Phone, ED. 2-7276.

TENNESSEE

Chattanooga, Local 265—Meets 1st Sat., 10 a.m., Labor Temple, 540 Vine St. Ex. Bd. meets 1st Mon., 6 p.m. S. J. Dunn, Asst. B. A., 308 Signal View, No. Chattanooga, Tenn. Phone, TR. 7-6274. D. E. Osborne, Sec. and B. A., 964 Beason Drive, N. Chattanooga. Phone, AM. 7-9138.

Jackson, Local 257—Meets 3d Sat., 1 p.m., Room 3. Capital Hotel. Ex Bd. meets 1 hr. before regular mtg.

Johnson City, Local 498—Meets 1st Sat., 10 a.m., Labor Temple, 115 Spring St. H. W. Furches, Sec. and B. A., Rt. 6, Box 32. Phone, WA. 8-1228.

Knoxville, Local 255—Meets 2d Mon., 7:30 p.m., Central Labor Temple, 311 Morgan St. J. H. Croft, Sec., 2027 Vada Circle, Knoxville 21. Phone 5-5033.

Memphis, Local 55—Meets 1st Mon., 7:30 p.m., Labor Temple, 571 Beale Ave. T. F. Durham, B. A., 4259 Adanac Rd. Phone, EX. 7-1163. F. A. Quesnel, Sec., 3679 Millbranch Rd., Memphis 16. Phone, EX 7-5471.

Nashville, Local 262—Meets 2d Fri., 7:30 p.m. Ex. Bd. meets 7 p.m. same night, Labor Temple, Hall 1, 212 8th Ave., No. W. C. Tomlinson, Sr., Sec. and B. A., Rt. 3, Old Hickory Blvd., Nashville 8. Phone, CH. 2-5445.

TEXAS

Abilene, Local 541—Meets 1st Sat., 10 a.m., Windsor Hotel, cor. 4th and Pine. O. O. Scott, Sec. and B. A., 982 N. Bowie. Phone, OR. 4-2760.

Amarillo, Local 311—Meets 2d & 4th Wed., 7:30 p.m. Plumbers and Steam Fitters Hall, 1307 W. 7th St. R. E. Burke, B. A., 3904 East 11th. Phone, DR. 6-8416. O. F. Teed, Sec., 807 Moore. Phone, DR. 2-7906.

Austin, Local 407—Meets 2d and 4th Tues., 8 p.m., Carpenter's Hall, 400 Josephine St. Roger B. Taylor, Sec., 1304 Romeria Dr., Austin 5. Phone, HO 5-1106.

Beaumont, Local 416—Meets 1st Fri., 7:30 p.m., Carpenters' Hall, 1965 Park St. Guy Weaver, B. A., for Louisiana area, 3106 Reidway, Lake Charles, La. Phone, HE. 3-7609. G. E. Wagner, Sec. and B. A., Rt. 4, Box 1158-A, Phone, RA 2-8746.

Corpus Christi, Local 489—Meets 1st Fri., 8 p.m., Carpenter's Hall, 2107 Morgan. F. O. Beauregard, Sec. and B. A., 2312 Niagara St., Corpus Christi, Tex. Phone, TU. 2-3849. If no ans. Phone, WE. 7-1075.

Dallas, Local 140—Meets 1st and 3d Mon., 8 p.m., Labor Temple, 1727 Young St. Ex. Bd. meets 1st and 3rd Mon., 7 p.m., same place. C. H. White, Sec. and B. A., 501 Salem Dr., Richardson, Texas. Phone AD 5-1188.

El Paso, Local 127—Meets 1st Fri., 8 p.m., Electricians' Hall, 1501 E. Yandell. Ex Bd. meets 7 p.m., same evening. Carl Knight, Sec., & B. A. 3822 Pierce Ave. Phone, LO 5-1779.

Ft. Worth, Local 230—Meets 2d and 4th Thurs., 8 p.m., Labor Hall, 1240½ Main St. J. C. Ludwick, B. A., 241 Shoreline Dr., Azel, Phone, CE-7-3879. Martin E. Robin, Sec., 3817 White Settlement Rd., Ft. Worth 7. Phone, PE 7-5620.

Houston, Local 224—Meets last Thurs., 8 p.m., Lamar Hotel, Main and Lamar Sts. Ex. Bd. meets 1st and 3d Mon. 8 p.m., 1503 Hadley St., Phone, CA 8-3747. E. L. Parker, Sec. and B. A., 1503 Hadley St. Phone, HO 8-3398.

Longview, Local 530—Meets 1st Sat., 9 a.m., Labor Temple, North Fredonia St. A. A. Albright, B. A., 404 Jones St. Phone, PL. 8-4518. W. H. Stark, Sec., Rt. 5. Phone, PL. 3-1968.

Lubbock, Local 424—Meets 2d and 4th Thurs. 8 p.m., 2704 39th St. R. E. Golightly, Sec. and B. A., 2704 39th St. Phone, SW. 9-0573.

Midland, Local 513—Meets 1st Fri., 7:30 p.m., Carpenters' Hall, 2211 W. Florida St. Lewis Evans, Sec., & B. A., 710 So. Big Spring St.

San Antonio, Local 301—Meets 2nd Mon., 8 p.m., Labor Temple, 126 North St. C. A. Bendele, Sec. and B. A., 149 Jeffery Ave., San Antonio 1, Texas. Phone, PE. 4-5510.

Waco, Local 364—Meets 3d Thurs., 7:00 p.m., Rm 203, Roosevelt Hotel. Eugene Remedies, Sec. and B. A., 1201 So. 8th St. Phone, PL. 2-1760.

Wichita Falls, Local 421—Meets 4th Wed., 7:30 p.m., Labor Temple, 705 Travis St. F. E. Shoop, B. A., 218 Powell Rd., Phone 723-8289. Gerald R. Peysen, Sec., 208 Ross Ave.

UTAH

Salt Lake City, Local 43—Meets 2d Fri., 8 p.m., Labor Temple, 151 S. 2d E. Don J. Christiansen, Sec. and B. A., 1793 South 2600 East. Phone, HU. 7-7223.

VIRGINIA

Norfolk, Local 11—Meets 4th Wed., 8 p.m., Engineers' Hall 745 E. 26th St. W. B. French, Jr. Sec. & B. A., Rt. 1, Box 29J, London Bridge, Va. Phone, GA. 8-2629.

Richmond, Local 63—Meets 2d Tues., 8 p.m., 407 N. 9th St. W. D. Sirk, B. A., 1201 Taylor Ave. Phone, BE. 2-3832. H. G. Gibson, Jr., Sec., 8001 W. Broad St., Richmond 29. Phone, AT. 8-9380.

Roanoke, Local 501—Meets 1st Saturday, 1 p.m., Carpenters' Hall, 24 Wells Ave. N. E. C. J. Prosser, Sec. and B. A. 2205 Patrick Henry Ave., N. E. Phone, EM 6-6985

WASHINGTON

Mount Vernon, Local 141—Meets 4th Fri., 8 p.m., Mount Vernon Labor Temple, Mt. Vernon, Wash. R. W. Felmley, Sec. and B. A., 1655 Britton Rd., Bellingham, Wash. Phone, RE. 4-2355.

Kelso, Local 333—Meets 3d Fri., 8 p.m., 704 Vine St. M. W. Webb, Sec. and B. A., 704 Vine St. Phone, HA. 5-3118.

Pasco, Local 518—Meets 4th Wed., 7 p.m., Labor Temple, 204 W. Clark, Pasco. W. J. Walker Jr., Sec. and B. A., 2425 W. Bruneau Ave., Kennewick, Wash. Phone, JU. 6-4319.

Seattle, Local 104—Meets 2nd Mon. 9 p.m., Labor Temple, Rm. 5—2800 First Ave. Ex. Bd. meets 7:30 p.m., same night, same place. R. E. Moore, Sec. and B. A. Residence: 5131 Hudson St., Seattle 18. Phone, PA. 3-2935, Mail add.: 2800—1st Ave., Seattle 1. Phone, MA. 3-8444.

Spokane, Local 93—Meets 4th Mon., 7:30 p.m., Carpenters Hall, W. 22nd. and Mission. C. H. Asher, Sec. and B. A., 808 13th St., Spokane 4. Phone, RI. 7-0709.

Tacoma, Local 155—Meets 1st and 3d Thurs., 7:30 p.m., Laborers' Bldg., 755 So. Tacoma Ave. D. B. Wilson, B. A., 714 No. Proctor St. Phone, SK. 9-6095. P. G. Wilson, Sec., 10022 McKinley Ave. Phone, LE. 1-1515.

Vancouver, Local 415—Meets 4th Fri., 8 p.m., 4114 N. E. 47th St. L. C. Bellamy, B. A., 2208 I St. Phone OX. 4-2384. C. V. Gates, Sec., 4114 N. E. 47th St. Phone, OX. 3-9123.

Yakima, Local 282—Meets 1st Mon., 8 p.m., Teamsters' Hall, 16 No. 3d Ave. K. F. Carvo, Sec. and B. A., 1003 So. 33rd Ave. Phone, GL. 3-2321.

WEST VIRGINIA

Charleston, Local 292—Meets 3d Sat., 10 a.m., Laborers Hall, 713 Bigley Ave. A. L. Haas, Sec. and B. A., 136 7th St., Dunbar, W. Va. Phone, PO. 8-2656.

Clarksburg, Local 324—Meets 1st Sat. 9:30 a.m., Labor Temple, Spruce St., Morgantown. W. Va. W. B. Ambrose, Sec. and B. A., 175-2nd St., Parsons, West Va. Phone, GR. 8-2091.

Huntington, Local 277—Meets 1st Fri., 7:30 p.m., Laborers' Hall, 1201 7th Ave. G. W. Wheatley, B. A., 2414 Cleveland St., Ashland, Ky. Phone, EA. 4-9381. D. L. Brock, Sec., No. Kenova, Ohio. Phone, Burlington 4-4246.

Parkersburg, Local 124—Meets 2d Sat., 7:30 p.m., Labor Temple, 13th and Liberty Sts. Richard R. Bonnett, Sec., Rt. No. 4, Parkersburg, West Virginia. Phone, VO. 3-3397.

Wheeling, Local 184—Meets 1st Fri., 8 p.m., Labor Temple, 1506 Market St. C. L. Maxwell, B. A., R. D. 4, Box 39, Elm Grove, W. Va. Phone, CH 2-1357. Clayton Hood, Sec., R. D. #2, Dillionville, Ohio. Phone, NE 5-2428.

WISCONSIN

Delavan, Local 264—Meets 1st Thurs., 7:30 p.m., 803 Geneva St. M. Van DeBogert, B. A., 803 Geneva St. Phone, SA. 8-6143. P. N. Van DeBogert, Sec., 527 Phoenix St. Phone, SA. 8-3592.

Eau Claire, Local 525—Meets first Sat., 10 a.m., Labor Temple, 306 E. Madison St. Harry E. Showalter, B. A., 509 Forest St. Phone, TR 2-5058. Robert T. Showalter, Sec., 1411 Loring St., Phone, TR-2-8742.

Green Bay, Local 388—Meets 2d Fri., 6:30 p.m., Labor Temple, 508 Main St. O. F. Brosz, B. A., Bairds Creek Rd. Phone, HE. 5-6741. Ronald Thiesfeldt, Sec., 3816 So. Clay St., Green Bay. Phone ED. 6-9306.

Kenosha, Local 225—Meets last Tues., 8 p.m., Union Club Bldg., 5516—10th Ave. C. A. Wedell, B. A., 7542—15th Ave. Phone, OL. 2-3222. Central office phone, OL. 2-5680. G. H. Ludwig, Sec., 6824—24th Ave. Phone, OL. 2-2123.

La Crosse, Local 387—Meets 2d Tues., 8 p.m., Labor Temple, 423 King St. Donald Secord, Sec. and B. A., 921 Grove St. Phone, 4-1719.

Madison, Local 111—Meets 1st Wed., 8 p.m. Madison Labor Temple, 1502 Park St. Jacob Puccio, B. A., 214 Meadow Lane, Madison 5. Phone, CE 3-9548. Russell E. Burmeister, Sec., 4021 Rockwell Drive, Madison 4, Wis. Phone, CH 9-4881

Milwaukee, Local 10—Meets every 3d Fri., 8 p.m., Laborers' Hall, Ex. Bd. meets 1st and 3d Tues., 8 p.m., 6310 W. Appleton Ave. L. C. Springob, Sec. and B. A. Office and Mail add.: 1626 No. 12th St., Milwaukee 5, Wis. Phone, Locust 2-4008. Home add.: 2623 West Lincoln Ave. Phone, MI. 5-5135.

Oshkosh, Local 117—Meets 1st Fri., 8 p.m., Labor Hall, 316 Court St. William A. Johnson, Sec., 1811 So. Jefferson St., Appleton, Wis. Phone, RE. 4-6817. H. W. Seal, B. A., 1217 High St.

Racine, Local 232—Meets 2d Tues., 7:30 p.m., Union Hall, 428 Wisconsin Ave. Wm. Grady, B. A., 2006 Prospect St. Phone, ME. 4-1420. H. M. Olson, Sec., 2603 Olive St. Phone, ME. 3-9418.

Superior, Local 84—Meets 2d Wed., 7 p.m., Superior Labor Temple, 1007 Tower Ave. N. Jubenville, Sec. and B. A., 6305 Ogden Ave. Phone, EX. 2-1339.

WYOMING

Casper, Local 373—Meets 4th Sat., 12:00 a.m., AFL-CIO Labor Temple, 235 No. Wolcott. J. F. Nunley, Sec. and B. A., 2000 S. Coffman St. Phone, 234-3156.

Cheyenne, Local 328—Meets 2d Sun., 2 p.m., Bldg. Trades Hall, 1810 Pioneer Ave. Wm. A. G. Darden, Sec. and B. A., Rt. 1, Box 427. Phone, 8-8414.

PRICE LIST OF SUPPLIES

Application Blanks	No Charge
Apprentice Applications	No Charge
Arrearage Notices	.50
Charter	3.75
Charter and Outfit	45.00
Constitution	.25
Contractor Certificates	.50
Daters	.90
Dues stamps per 100	.20
Envelopes (brown), Gen. Sec.-Treas. Addressed, per doz.	.35
Envelopes (white), large size only, per 100	1.75
Fin. Sec. Ledger, 100 pages	8.60
Fin. Sec. Ledger, 150 pages	9.75
Fin. Sec. Ledger, 200 pages	10.95
Fin. Sec. Ledger, 300 pages	13.15
Fin. Sec. Ledger, 400 pages	31.40
Fin. Sec. Ledger, 500 pages	34.70
Fin. Sec. Ledger, 600 pages	38.60
Other sizes of ledgers available at comparable prices on two weeks' notice	
Inked Stamp Pads for Daters & Rubber Stamps	.60
Jurisdictional Award Green Books	.25
Lapel Button	.75
25 Yr. Lapel Button	1.75
50 Yr. Lapel Button (10K Gold)	4.75
Tie Bar & Cufflink Sets	4.50
Ladies Lapel Emblem (Set in Lucite)	2.75
Letterheads Official	1.00
Manual for the President	1.00
Manual: How to Run a Union Meeting	.10
Membership Book	1.00
Rubber stamp: Wood, Wire & Metal Lathers Intl. Union	.85
Seal	8.00
Orders to the Treasurer	.35
Secretary Receipt Book	.50
Solicitor Certificates	.50
Statement of Claim	.35
Transfers	.60
Treasurer's Cash Book	3.50
Triplicate Receipts	.70
Union Job Labels (per 50)	.25
Withdrawal Cards	.35
Written Verifications	.35
"The Construction Worker Under Federal Wage Laws"—a complete interpretation of Federal Wage Laws relating to the construction industry by Jos. M. Stone and J. R. Brunozzi	3.00
Manual of Training and Instruction	1.75
Lathers Craft Problems and Reference Book	2.25

PREVENT CRIPPLING DISEASES

PLEASE SAY YES TO THE NEW

MARCH OF DIMES

THE NEW MARCH OF DIMES
NF
THE NATIONAL FOUNDATION

BIRTH DEFECTS · ARTHRITIS · POLIO

A UNION GIFT . . .

For a Relative, a Friend or Yourself

Shining enameled symbols of your membership in the Wood, Wire and Metal Lathers' International Union are displayed on this jewelry. Excellent as gifts or to wear them yourself.
This is the gift that will give years of service and enjoyment.

$4.50

HANDSOME TIE BAR and CUFF LINK SET to wear for any occasion to feel well dressed.

$.75

LAPEL BUTTON that will identify you with your Union.

$1.75

TWENTY-FIVE YEAR LAPEL BUTTONS for those who have shown their worth for a quarter of a century.

Don't Forget The Ladies

$2.75

LADIES' LAPEL EMBLEM PIN set in Lucite, for that most important lady, your wife.

$4.75

FIFTY-YEAR LAPEL BUTTONS—10 K gold buttons for 10 K gold union members and citizens.

Wood, Wire & Metal Lathers'
International Union
6530 New Hampshire Ave.
Takoma Park, Md.

☐ Tie Clip and Cuff Link Set ☐ Ladies' Lapel Emblem Pin
☐ Lapel Button ☐ 25-Year Lapel Button ☐ 50-Year Lapel Button

Dear Sir and Brother:

Enclosed is check (or money order) in amount $..... for item(s) checked above.

Name .....

Address .....

City ..... Zone .... State .....

the LATHER

UNITED STATES & CANADA

Vol. LXI February, 1961 No. 6

IN THIS TEMPLE
AS IN THE HEARTS OF THE PEOPLE
FOR WHOM HE SAVED THE UNION
THE MEMORY OF ABRAHAM LINCOLN
IS ENSHRINED FOREVER

Report From the GENERAL PRESIDENT

Since 1955 at every Convention of the Contracting Plasterers' and Lathers' International Association I have discussed with their Labor Committee the possibility of a national welfare plan, a national pension plan and contributions to the National Joint Apprenticeship Committee, so far, without success.

Dealing first with the welfare plan, we have attempted to get the National Contractors to agree to negotiate their agreements with the local unions who do not have welfare plans, to pay into a National Joint Trust Fund, which trust fund could be administered much more economically than the local's trust funds. In addition, many of our local unions and contractor groups are so small that the administrative costs of a welfare plan would be prohibitive. Many of our local unions throughout the country who are small, particularly in the South and Southwest, do not have welfare plans; some of them probably never will because of their size, unless we could have a national welfare plan. The advantage of a national welfare plan from the standpoint of a journeyman would be less administrative cost and they would be eligible wherever they worked if, of course, full coverage could be obtained. The contractor could pay into one fund regardless of where the journeymen are or where they worked. For the past four or five years we have had a shortage of mechanics in one area with sufficient men in another area to man the work who refused to move because they might become ineligible under their own welfare plan. A national plan would, of course, solve this problem.

There is no provision in our International Constitution to give authority to the International Union over welfare or pension plans. It may be that some members reading this Report will be delegates to the Convention and will have some ideas regarding this matter. I would prefer not to have any responsibility over these plans unless we have some authority since under present laws the International would be responsible in certain areas. We have talked about the welfare plans and so far are unable to have the National Contractors Association go on record for them. It is possible that many of our local unions now have welfare plans which they would not be willing to change to a national plan and no one could ask them to unless they could get a better welfare plan than they have normally. However, that may be possible because of the reduced administrative cost and the many advantages which could be gained through a national plan. I would estimate that seventy-five percent of our local unions do have welfare plans but only about fifteen percent have pension plans.

At the last Convention of the International Association of Contractors in Philadelphia we proposed a national pension plan and the Contractors failed to approve it and recommended it to their chapters to be negotiated in their collective bargaining agreements. The same advantages pointed out in welfare plans could be pointed out and, I believe, substantiated for a national pension plan which is probably the only way a small International Union such as ours could ever cover their membership with a pension or retirement plan. Even the larger International Unions have found this financially unfeasible unless it is negotiated and paid for by the employers in the industry.

My main purpose in dealing with this subject matter in this Report is because I know many of our agreements are now up for negotiations and I want to encourage the local unions and their Negotiating Committees to attempt to negotiate a provision in their agreement whereby we could have both welfare and pension plans paid for by the employer. I sincerely hope that you will give this some thought whether it be a local plan or a provision contingent upon a national plan or both.

At the last Convention of the International Association of Contractors the Joint Apprenticeship Committee unanimously recommended to the Contractors Convention, and to our own Convention, in a Resolution that all chapters of the Association and all local unions of the International be encouraged to negotiate in their next agreement a provision for one cent per hour for every hour worked on each journeyman and apprentice to be paid into the National Joint Apprenticeship funds. This one cent per hour would give the National Joint Apprenticeship Committee, we believe, the necessary funds to employ competent apprenticeship directors and coordinators to assist our local unions and contractor's chapters in the training of apprentices in a number that would not flood the labor market but which would be sufficient to train the skilled and competent mechanics to meet our working needs. We had tried for a year, on a voluntary basis, to get the needed funds and received about $2000 which the Committee directed me to use to revise the National Standards of Apprenticeship and to put out an Apprenticeship Manual for the guidance of local unions and contractor's chapters. These two books are now at the printers and you should be receiving them within the next month or so. I think they will be a valuable guide in selecting the type of apprentice and the number of apprentices needed, as well as showing sample documents necessary to set up or revise Local Joint Apprenticeship Committees.

(Continued on page 7)

COVER PICTURE

Inside the Lincoln Memorial, is this celebrated colossal statute of Lincoln by Daniel Chester French. This statute is an inspiration to the thousands who visit it daily.

The Lather is the official organ of the Wood, Wire and Metal Lathers' International Union, 6530 New Hampshire Avenue, Takoma Park 12, Maryland. Second-class postage paid at Washington, D. C.

"I do solemnly swear that I will faithfully execute the office of President of the United States, and will to the best of my ability preserve, protect, and defend the Constitution of the United States."

On January 20, 1961, John Fitzgerald Kennedy became the 34th* man to take this simple oath, set forth in the Constitution, and thus assume the solemn responsibilities of the high office of President of the United States.

It took him but a few minutes, riding in an automobile, to reach the East Front of the Capitol. By contrast, to take the same oath, George Washington traveled for a week from Mt. Vernon to New York in a horse-drawn carriage, an arduous trip in those days.

Tens of thousands saw and heard Mr. Kennedy take the oath in person. Millions of others bore witness via the miracle of television and radio. When Washington became President, only a handful gathered at old Federal Hall in New York in 1789.

Vast changes, far beyond the credulity of the Founding Fathers, have taken place in the United States since that far-off day. It is, therefore, doubly reassuring that today the same simple oath of office endures.

May it ever remain so.

** But 35th President, because of Cleveland's nonconsecutive two terms.*

the Capitol of the United States of America

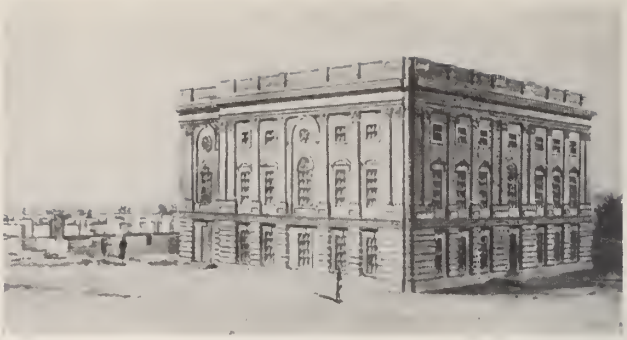

THE CAPITOL as first occupied by Congress in 1800.

THE CAPITOL OF THE UNITED STATES is the supreme monument to man's rise from a nomad to a citizen. To the American his Capitol is a part of himself. It is the living symbol of his freedom, the basis for his political self-respect, and the proof of one of the greatest historical phenomena of all time: more than 177,000,000 people actually governed by themselves.

The building and what it holds, like the principles they represent, are an amalgam of the wisdom and the arts of the ages and many races. But it is as inherently American as, say, Abraham Lincoln, who could never be identified with any but the American people. It holds the architectural direction and the thinking of George Washington and Thomas Jefferson. As Virginia gentlemen they were schooled in architecture and cast on the Capital City the indelible imprint of their personalities. Washington laid the cornerstone on September 18, 1793. In sweep and scope, in grace of line and in expanse, there are many who see here resemblances to Mount Vernon and Monticello.

They thought, they acted and they lived on the grand scale.

The political wisdom of their generation and their successors to the present hour breathes in every stone and every pillar of this edifice. Yet as this Capitol tells us by its tradition, by its very design, by its decor, its interior furnishings, its sculpture and its paintings, the freedom we enjoy under this commanding architectural eminence, began in the dim ages of antiquity. The religion of freedom that speaks so eloquently in the noble mass of brick and marble and bronze, got the breath of life from the Bible. It got it from the ancients whose busts you see around its interior walls. From

EAST FRONT of the Capitol as it appeared last fall, showing work in progress on extension.

Hebrew and Greek and Roman and European; from Christ and Moses, Solon and Aristotle, Montesquieu and John Locke. To an extraordinary degree we got it from the government of the people that first denied it to us, the British. Like us, they also got it from the noblest fragments of man's past, adding their own as we added our own.

The Statue of Freedom may not be artistically the greatest statue ever sculptured, but you notice it holds the highest place on the Capitol structure. That is because to us its significance is holy. The mace, symbol of authority, goes back in its design directly to ancient Rome.

On these pages are pictures depicting the Capitol at various stages in its construction. They suggest not only humble beginnings, but growth, and the wisdom of change and adaptation —change in building design and function—just as the Constitution of the United States contemplates change in political creativeness. Neither Moses nor Solon or Aristotle envisaged the Government of the United States, but it came into being from the tough sinews of the thinking they bequeathed to the world.

It is doubtful that Jefferson or Madison or Adams or Mason ever dreamed of the legislation that was enacted into law in this country in the second quarter of the twentieth century. But the Constitution they helped fashion made it possible. Nor did the original architects of the Capitol guess that the time would come, again and again, when basic changes would be made in the disposition of the Chambers of the Capitol and in the structure proper. On August 5, 1955, Congress authorized the extension of the East Front of the Capitol, recommended by the Architects of the Capitol since 1864, and provided the necessary funds to commence work under this project. Flexibility, the allowance for amendment within basic principle, made for resilience, strength and durability. As America has grown and met its crises, it has altered itself to fit its growth without impairing its intrinsic nature.

An American's pride is unique as he stands in his Capitol, because, while he knows that freedom did not begin in 1776, he knows also that here it was made to work as it never worked before. This fabulous ingenuity which enabled the American to do so much more with the internal combustion engine, for instance, than anyone else, he applied to the literary mechanisms of freedom, implementing them in action, making them practical workaday tools, and constructing out of them a nation that is free mankind's last hope of survival.

The American's pride in his citizenship is founded on his knowledge that his hand, the hand of the average citizen not only, but the hand of every citizen, is the hand that governs. And the men in the House of Representatives, in the Senate and in the White House, represent no more than extensions of his authority, the authority of the people. Above his pride is the citizen's sense of responsibility. Below his pride is the citizen's gratitude for he knows that to make all this possible the Founding Fathers, and the youth who fought in the wars and the people who backed them up, risked what Jefferson in the Declaration of Independence called: "their lives, their fortunes and their sacred honor."

Historic photos from the collections of the Library of Congress.

THE CAPITOL in Jefferson's day. Passageway linking old Senate Chamber with the House was replaced by the Bullfinch rotunda.

IN 1827, showing the old dome before new one was superimposed.

THIS IS the Capital John Quincy Adams saw, looking east on Pennsylvania Avenue.

BY 1856 the Washington-Jefferson conception began to materialize.

THIS IS the Capitol Lincoln saw.

LOCOMOTIVES and horsecars at the foot of Capital Hill in 1870.

"Only KEYMESH® for stucco

says A. L. BRANDEN of Branden Enterprises, developer of 10,000 home

"We don't buy cheap materials. What you save in first cost, you often lose—and then some—on extra labor and callbacks. That's why I insist that subcontractors working for me use Keymesh as a stucco reinforcing material," reports Alec Lee Branden, Hayward, California.

Mr. Branden finds stucco a quality feature for exterior walls. At Tropicana Village, his latest development, stucco is applied over Keymesh reinforcement. This wall construction helps him maintain a 35-house a day schedule (final plans call for 10,000 homes)—and assures the strength, durability, and fire-safety that owners of Branden-built homes expect. Low initial cost plus highest quality are trademarks of all Branden-built homes.

"I've found that Keymesh gives with the wall, taking up the stretch and contraction that any new home goes through as it settles. With Keymesh, stucco walls show no signs of exterior cracking. Require no callbacks to repair settling cracks. And, being easy to work with, my subcontractors appreciate the way it handles."

Other use and test-proved products in the Keymesh family of quality plaster reinforcements . . . Keycorner for almost double the crack resistance of plaster corners . . . Keystrip for extra strength at points of maximum stress where flat strip reinforcement is needed.

Frank A. Schiro, Plastering Subcontractor, uses 18-gauge Keymesh. Mr. Schiro reports, "I like to use Keymesh because it permits rapid troweling. My workmen easily keep up with construction schedules."

reinforcement"

Tropicana Village, San Jose, California

Send for complete information. Write

KEYSTONE STEEL & WIRE COMPANY

Peoria 7, Illinois

Yes, I would like to learn more about the effective crack resistant qualities of Keymesh, Keycorner and Keystrip reinforcement. Please send me complete test reports and more complete information.

Name _____

Company _____

Address _____

City _____ *State* _____

the LATHER

Vol. LXI February, 1961 No. 6

Official publication devoted to the interests of The Wood, Wire and Metal Lathers' International Union.

SUBSCRIPTION

A Year $1.20
Single Copy ..... 10 Cents

HAROLD MILLS, Editor
Lathers' Building
6530 New Hampshire Avenue, Takoma Park, Maryland
Telephone: JUniper 5-9720
Published Monthly

The Lather earnestly solicits correspondence, but disclaims responsibility for opinions or views expressed under its heading.

All articles for the correspondence columns of The Lather must be signed by the writers of same to insure publication, but publication of signature will be withheld on request.

Matter for publication must be in not later than the 25th in order to appear in the following month's issue.

OFFICIAL DIRECTORY

General President—**L. A. Mashburn,** Lathers' Building, 6530 New Hampshire Ave., Takoma Park 12, Md.

President Emeritus—**William J. McSorley,** 1474 Lincoln Ave., Lakewood 7, Ohio.

First Vice President—**C. J. Haggerty,** Office: 815 16th St. N.W., Washington 6, D. C.

Second Vice President—**John P. Cook,** 5 Bartlett Ave., Arlington 74, Mass.

Third Vice President—**Sal Maso,** United Labor Bldg., 45 E. 21st St., Paterson 4, N. J.

Fourth Vice President—**J. Earl Ferguson,** 1280 W. 3d St., Cleveland 13, Ohio. Phone, CHerry 1-7820.

Fifth Vice President—**L. F. Shipman,** 1160 Montford Drive, Charlotte, N. C.

Sixth Vice President—**Lionel Brodeur,** 7259 Bradford Rd., Upper Darby, Pa.

Seventh Vice President—**J. J. Mathis,** 4718 S. E. 61st Ave., Portland 6, Oreg.

Eighth Vice President—**H. R. Weller,** 5 Ardell Ave., Scarborough, Toronto 13, Ontario, Canada.

Ninth Vice President—**Edward R. Goff,** 2726 Woodmere Dr., Dallas 33, Texas.

Tenth Vice President—**T. J. Fredrickson,** 1481 No. Hanley Rd., University City 14, Mo.

Eleventh Vice President—**S. D. Arnold,** P.O. Box E, 6273 McIntosh Rd., Briggs Lake, Brighton, Mich.

Twelfth Vice President—**M. A. Rizzo,** 2221 Wickham Ave., Bronx, N. Y.

General Secretary-Treasurer—**Harold Mills,** Lathers' Building, 6530 New Hampshire Ave., Takoma Park 12, Md.

Printed by 7 National Publishing Co.

COPE VOLUNTARY CONTRIBUTIONS FROM OUR MEMBERS

LOCAL		AMOUNT
2	Cleveland, Ohio	$ 30.00
4	Scranton, Pennsylvania	15.00
6	Nassau & Suffolk Counties, New York	20.00
9	Washington, D. C.	30.00
10	Milwaukee, Wisconsin	10.00
31	Holyoke, Massachusetts	13.00
36	Peoria, Illinois	20.00
46	New York, New York	1588.00
51	Niagara Falls, New York	2.00
52	Utica, New York	10.00
53	Philadelphia, Pennsylvania	5.00
63	Richmond, Virginia	10.00
67	Hudson County, New Jersey	95.00
80	Charleroi, Pennsylvania	10.00
87	Reading, Pennsylvania	10.00
88	Oakland, California	20.00
120	Schenectady, New York	16.00
127	El Paso, Texas	10.00
143	Paterson, New Jersey	78.00
149	Sioux Falls, South Dakota	10.00
161	Lincoln, Nebraska	20.00
166	Albany, New York	2.00
184	Wheeling, West Virginia	10.00
185	Wichita, Kansas	24.00
209	La Salle, Illinois	5.00
242	Sarasota, Florida	30.00
244	Brooklyn, New York	150.00
349	Escanaba, Michigan	7.00
386	Poughkeepsie, New York	5.00
388	Green Bay, Wisconsin	10.00
401	Allentown, Pennsylvania	41.00
416	Beaumont, Texas	10.00
421	Wichita Falls, Texas	7.00
429	Harrisburg, Pennsylvania	60.00
440	Santa Ana, California	10.00
483	St. Paul, Minnesota	11.00
499	Newburgh, New York	20.00
	Illinois State Council	33.00
	Total	$2457.00

What An Extra Dollar Or Two Can Do

In 1960, more than one third of the successful candidates for the U. S. Senate and over one fourth of the winning candidates for the U. S. House of Representatives won election by a majority of 5 per cent of the vote or less.

One, Rep. John Ray of New York, who was opposed by COPE, won a three-way race with only 48.4 per cent of the vote.

Five Representatives—including Morgan Moulder of Missouri and Blaine Peterson of Utah, both of whom were supported by COPE—won their seats with majorities of less than 1,000 votes.

The members of Local 491, Honolulu, Hawaii, had a very gala dinner to celebrate their 23rd Anniversary. The dinner was held at Ishii Garden and was well attended by the members and their wives.

Report From the General President

(Continued from inside cover)

I failed to state that the recommendation of the one cent per hour was referred to the Board of Directors of the International Contractors Association and, as yet, we have not had a meeting to work out ways and means as to how this one cent per hour should be paid but there is nothing to prevent the local chapters and local unions from using the sample clause, which will be in the manual when you receive it, in your next collective bargaining agreement. I have a letter from President Walter Lyle of the International Association stating that a meeting will be called as promptly as possible to work out these mechanics as to how the money should be collected and paid into the National Joint Apprenticeship Committee. There was, apparently, no objection by the Contractors on the one cent per hour it was simply a question of how it should be collected and paid.

In accordance with the L.I.U. Constitution, and because of the need, I have called an Executive Council meeting starting February 20, 1961 in Miami, Florida. The reason for the time and place is because of the provision in the L.I.U. Constitution providing for one meeting a year to be called at the same time and place as the Executive Council meeting of the Building and Construction Trades Department. There are many matters that must be handled by the Executive Council prior to our Convention. Two of the most important are revisions which will be recommended to the Convention of our present Constitution to conform to the Landrum-Griffin Act and to consider arrangements for the Convention which will be held in Washington, D. C. at the Sheraton-Park Hotel the second week of September, 1961.

Lloyd A. Mashburn

Order these

FAVORITE LATHERS' NEEDS

directly from Goldblatt

LATHER'S PAL LEATHER NAIL BAG

Soft, heavy chrome tanned split cowhide, stitched with linen cord drawn through wax. Smooth rivets on both sides can't scratch hands. Pocket depth 9". Slips easily onto wide or narrow belts. Order No. 04 451 H7. Each, $2.95.

UNBREAKABLE ESTWING LATH HATCHET

Has replaceable blade. Forged in one piece of fine steel, fitted with comfortable vinyl Nylon cushion grip that never loosens, ages, or wears out. Scored face, rounded corners. 04 300 H7 $6.75. 4-Replacement Blades 04 303 H7 $1.00.

PLASTIC GRIP MAGNETIC NAIL HOLDER

Slim-nose stainless steel model with plastic-dipped handle easier on hands. Nose is ¼" in diameter, to permit setting nails in channels. Of ⅝" hexagon stainless stock, with Alnico V permanent magnet. Order No. 04 155 M7. $4.75.

CHROME STEEL MAGNETIC NAIL HOLDER

Shank has larger ¾" diameter. Comfortable 5½" length. Fine chrome steel, with permanent Alnico V magnet. Order No. 04 152 H7. $4.75.

To order by mail, write direct. Enclose 5% for postage and handling charges. Or buy from your favorite dealer.

Goldblatt

GOLDBLATT TOOL COMPANY
1904 Walnut St. Kansas City 41, Missouri

Report of the GENERAL SECRETARY-TREASURER

LINCOLN'S DAY—1961

Abraham Lincoln, whose "memory is now enshrined forever in the hearts of man," was a man truly of the people, with an especial regard for working people of all walks of life.

As any school child can tell you, he was born February 12, 1809, in Hardin County, Ky., and moved with his family to Indiana and then to Illinois, gaining what education he could along the way.

He worked in a store, managed a mill, worked at surveying and at rail splitting. All the while, he was studying law. In 1834 he went to the state legislature, and for the next 20 years he remained in law practice in Springfield (except for his single term in Congress 1847-49).

He became the President in 1861, devoted to the concept of government "by, for, and of the people."

As we said earlier, most of these things any school child can tell you. Not as well-known, though, are his many statements in the defense of the rights of labor, and it seems to us that this year, as we again note the anniversary of his birth and the centennial of his inauguration as President of the United States, we should recall some of them.

Back in 1864, when troops were sent to replace struck printers in St. Louis, Lincoln sent this command:

"Order those soldiers back to duty in the ranks. The servants of the Federal government shall not interfere with the legitimate demands of labor as long as I am President."

At another time he said:

"Labor is prior to and independent of Capital. Capital is only the fruit of Labor and could never have existed if Labor had not first existed. Capital has its rights, which are as worthy of protection as any other rights. Nor is it to be denied that there is, and probably always will be, a relation between Labor and Capital, producing mutual benefits."

He spoke feelingly of labor:

"Labor is the superior of Capital and deserves much the higher consideration.

"Who is and what is Labor?

"You are Labor, if you work for a living.

"You till the soil, you mine the coal, you write the books and you spin the yarn. "You invent cunning machines, you serve and sell across counters, and you build the dwellings of men all the world over.

"In America you are the great majority. All that serves Labor serves the nation. All that harms Labor is treason to America. No line can be drawn between these two. If any man tells you he loves America yet hates Labor, he is a liar. If any man tells you he trusts America yet he fears Labor, he is a fool. There is no America without Labor, and to fleece the one is to rob the other."

Our heritage as free Americans, and as free trade unionists is rich indeed. In the person of Lincoln, we are reminded of both these inheritances. It is in this spirit then that we gratefully revere the memory of Abraham Lincoln, in this year of 1961.

Harold Mills

ONE MAN CAN DO PLENTY

to open new selling opportunities–to keep ahead of competition–to build a more profitable lathing and plastering business

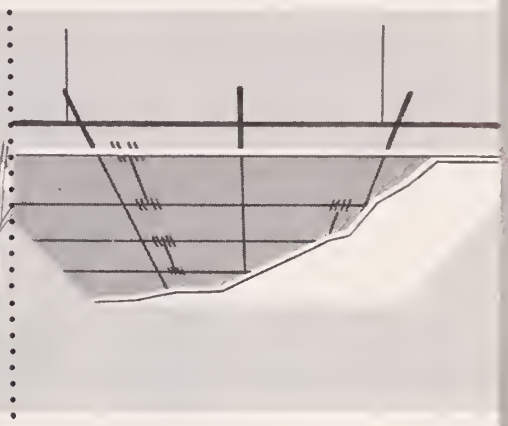

KNOW YOUR PROSPECTS AND THEIR NEEDS—know their problems in building design—know how plastering systems provide the answers.

PUT YOUR SELLING TOOLS TO WORK—sell lath and plaster to architects, school officials, committees—all who influence the buying decision.

SELL BRACE-TITE* LATHING, FOR EXAMPLE—show how this new U.S.G. lath and plaster system builds better suspended ceilings at a savings.

*T. M. Reg. U. S. Pat. Off.

One man can do plenty, profit plenty with U. S. G.'s all-new "PLASTER PAYS" Program

WE SUPPORT CPLIA AND ITS ACTIVITIES

UNITED STATES GYPSUM

UNITED STATES GYPSUM

the greatest name in building

MAIL COUPON TODAY!

United States Gypsum, Dept. L-11
300 W. Adams St., Chicago 6, Ill.

☐ Please supply complete information about the all-new "Plaster Pays" Program.

☐ Please send the "BRACE-TITE" LATHING SYSTEM FOR SUSPENDED CEILINGS brochure, No. P-81.

NAME _____

COMPANY _____

ADDRESS _____

CITY _____ ZONE _____ STATE _____

How to give him 4 years of college for the price of 3

If your money and your youngster grew up together, it would certainly help meet college costs, wouldn't it? That's exactly how it works when you save for his education with U. S. Savings Bonds. For example, if you start putting $6.25 a week into U. S. Savings Bonds when he's 2 or 3, you'll have put in $4900 by the time he reaches college age. Then cash the Bonds as you need them, and you'll get back about $6900—enough for a fair share of 4 years at State.

Give him his chance at America's opportunities. He needs a peaceful world to grow in. Every U. S. Savings Bond you buy helps assure peace by keeping our country strong.

Daydreams won't pay for books. Many people want college educations for their children but can't shoulder the burden. Starting a U. S. Savings Bond program now makes sure the money will be ready for the college education your youngster deserves.

WHY U. S. SAVINGS BONDS ARE SUCH A GOOD WAY TO SAVE

You can save automatically on the Payroll Savings Plan, or buy Bonds at any bank • You now earn 3¾% to maturity, ½% more than ever before • You invest without risk under a U. S. Government guarantee • Your Bonds are replaced free if lost or stolen • You can get your money with interest anytime you want it • You save more than money—you buy shares in a stronger America

U.S. Savings Bonds are theft-proof! Fire-proof and loss-proof, too. Since 1941 the Treasury Department has replaced 1,300,000 Bonds at no cost to the owners.

You save more than money with U.S. Savings Bonds

ADVERTISING COUNCIL · PUBLIC SERVICE

20th ANNIVERSARY 1941 1961

19th of January, 1961

Wood, Wire and Metal Lathers Local #5
3703 Frankell Avenue
Detroit 38, Michigan

Attention: Officers and Members of Pension and Survivor's Fund

Gentlemen:

This letter is to express my sincere appreciation to all of the members of Wood, Wire and Metal Lathers Local #5 for the benefit check paid to me at the time of the death of my beloved husband, William G. Russell.

I understand that I am the first widow of a member of the Organization to receive a death benefit check from the Pension and Survivor's Fund.

When a member passes from this life, there is much sadness and many things to be taken care of, especially when he leaves a little family behind. It helps a great deal to know that his family is not forgotten by the men with whom he shared his trade.

Thanking you, I am,

Sincerely,

Mrs. William G. Russell

General Secretary-Treasurer Harold Mills, along with labor leaders from the Building Trades and personnel from the Department of Defense, visited Beale Air Force Base in Marysville, California, to inspect missile and rocket sites. In the words of Secretary-Treasurer Mills, "We were treated royally, to say the least."

Also in attendance was C. J. (Neal) Haggerty, president of the Building Trades Department, AFL-CIO, and first vice-president of the Lathers International Union.

Stan Arnold Re-elected To DBTC Executive Board

Stan Arnold, eleventh vice president of the WW&ML International Union was returned to office at the recent election held by the Detroit Building Trades Council. He is a member of the Executive Board and will serve again for three years.

The election was conducted under the supervision of a three man committee composed of William Beechinor, chairman; George Elliott and Joseph Constantine.

Interest in the election was reflected by attendance at the DBTC's meeting. More delegates attended than at any meeting in recent months.

Jack Fisher Elected to Executive Group

Recently Jack Fisher, University Heights, Ohio, was elected to membership in the American Society of Association Executives. This organization is the elite management group of over 2,000 persons who serve business, industry and service organizations through voluntary association programs.

Acceptance of Fisher's membership in ASAE gives him recognition as a "key" manager among the association executives in the society who collectively represent more than 1,500 important business, industrial and professional associations throughout the United States and many foreign countries.

Fisher is the Managing Director of the Metal Lath Manufacturers Association in Cleveland, Ohio. This is one of the more than 17,000 associations which are vital to the American economy.

Through active participation in this organization, Fisher will exchange ideas and information with other top association managers, attend workshop meetings for management and be kept abreast of the latest developments in this field.

Other associations where Fisher is active include the Construction Specifications Institute, American Standards Association, American Society for Testing Materials, National Fire Protection Association, Building Research Institute of the National Academy of Sciences and the Rochester Engineering Society. He and his wife have a daughter, Nanette, eleven.

After joining the MLMA in 1953, Fisher was made technical representative. Later he was elevated to technical director and in 1959 was appointed managing director.

ABOVE LEFT—Members of Lathers' Local 492 at work on the Nursery for Blind Children in Philadelphia. From l. to r. on the scafflold are: John Cacciavillano, president of Local 492, Walter Heneks, delegate Penn Del Mar and George Ennis. In front of them are Joseph Rudolph and Walter Meyerle.

ABOVE CENTER — Tom O'Brien, business agent for Plasterers' Local 8 busily lending a helping hand by putting felt around the windaws.

ABOVE RIGHT—Tom Miller, business agent for Lathers' Local 492 industriously working on the ceiling. Tom agrees that it makes him feel good ta knaw he is helping the helpless.

Local 492 Gets "A" in Citizenship

Members of Local 492 donated time and labor to assist in the renovation of building into Nursery for Blind Children—220 W. Upsal Street, Philadelphia. This project was originally started by Teamsters and followed up by Bricklayers Local 1 by John Hennelly who rallied other trades to give a helping hand.

The following trades participated: Carpenters District Council, Cement Masons 592, Plumbers 690, Plasterers 8, Roofers 30 and Lathers 492. Material was donated but it was quite a problem obtaining it. The trades were also hampered by lack of proper scaffolding for all trades, but job had to be done in the shortest time possible.

All work was done on Saturdays which naturally delayed progress of the job.

These same locals also helped renovate an orphanage—non-sectarian in Egg Harbor, New Jersey. Local 492 considered it an honor and privilege to participate. The men were very helpful, volunteering their time and labor for some of them had to travel good distances, at their own expense to get to the jobs.

Master Plasterers Association also cooperated on the nursery project and an independent contractor on the Orphanage, making it a combined Labor-Management type project.

Lathers who participated were John Cacciavillano—president, George Ennis, Walt Ennis, Walt Heneks, Art Howell, Walt Meyerle, Jim O'Donnell, Wm. Raebiger, W. Johnson, Vince MacFarland, Sam Melandra, John Davis, Joe Rudolph, Joe Riccardi and Tom Miller. Viva La 492!

BELOW LEFT — William Raebiger and Walt Ennis admit they are glad to contribute their labor to such a worthwhile cause.

BELOW CENTER — Eric Orastaglio, director for the Philadelphia Association for the Blind, although sightless himself enjoys coming aver "to see" how the job is pragressing.

BELOW RIGHT—Some of the men wha have willingly and generously given up their Saturdays to help those less fortunate. Frant row l. to r.: John Cacciavillano, Joe Rudalph, Walt Heneks, Walt Meyerle, and Tom Miller. Back row l. to r.: Walt Ennis, Wm. Raebiger, Gearge Ennis, Eric Orastaglio, and Tam O'Brien.

CHECK LIST FOR MEETING PLACES

1.

Is the hall in a nice building located where the members want it?

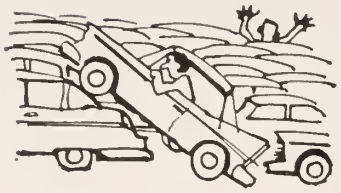

2.

Is there adequate parking close to the building?

3.

Is your hall big enough to hold your entire membership? (You can't expect 500 members to come to a meeting in a room big enough for only 100.)

4.

Is the hall well-lighted and freshly painted with a bright shade of paint?

5.

Are there enough chairs to go around or too many? (For the sake of a good meeting, chairs should be centered in front of presiding officers. Don't leave extra chairs scattered around the room—especially in the back of the room.)

6.

Do you have a committee responsible for seeing that the hall is clean and ready for each meeting—with floors swept, chairs straightened and dusted, ash trays emptied, posters up, windows cleaned?

7.

Are the rest rooms kept clean?

8.

Does your hall have good ventilation for summer meetings, and is it warm enough in the winter? Does it have adequate fire protection?

9.

Is your hall noisy?

10.

Do you have a table for the latest union pamphlets, a bulletin board for notices, and a blackboard?

RESOLUTIONS OF RESPECT

WHEREAS, Almighty God, in His infinite wisdom and power, has removed from our midst Brother **Everett H. Johnson, #36402,** and

WHEREAS, Brother Johnson was a true and loyal trade unionist, and will be missed by his friends, and the members of Local 190, therefore be it

RESOLVED, That Local 190 extend its sincere and deep sympathy to the relatives of its departed brother, and be it further

RESOLVED, That the Charter of Local 190 be draped for thirty days as a token of respect, and that a copy of these Resolutions be sent to the International Union for publication in "The Lather".

Russell W. Anderson, Secretary
Lathers' Local Union No. 190

WHEREAS, Almighty God, in His infinite wisdom and power, has removed from our midst Brother **Harold J. Tuten, #45041,** and

WHEREAS, Brother Tuten was a true, and loyal trade unionist, and a member of good standing for over 11 years, and will be missed by his friends and members of Local 42, therefore be it

RESOLVED, That Local 42 extend its sincere, and deep sympathy to the relatives of its departed brother, and be it further

RESOLVED, That the Charter of Local 42 be draped for thirty days as a token of respect, and that a copy of these resolutions be sent to the family, and to the International Union for publication in "The Lather".

George W. Flanders, Secretary
Lathers' Local Union No. 42

WHEREAS, Almighty God, in His infinite wisdom, and power, has removed from our midst Brother **Terence (Terry) McGovern, #11781,** and

WHEREAS, Brother McGovern was enrolled as a member of our International Union on March 15, 1906, and was the last living charter member of this local, and

WHEREAS, Brother McGovern was a tried and true loyal trade unionist, and will be missed not only by his relatives, but by his many friends, and all of the members of Local 67, therefore be it

RESOLVED, That Local 67 extend its sincere and deep sympathy to the relatives of its departed brother, and be it further

RESOLVED, That the Charter of Local 67 be draped for thirty days as a token of respect, and that a copy of these resolutions be sent to our International Union for publication in "The Lather".

Pat W. Mullane, Secretary
Lathers' Local Union No. 67

WHEREAS, Almighty God, in His infinite wisdom and power, has removed from our midst Brother **Orie Miller #19390.** and

WHEREAS, Brother Miller was a true and loyal member and will be missed by his friends and members, and be it

RESOLVED, That Local 203 extend its deep and sincere sympathy to his family, and be it further

RESOLVED, That the Charter of Local 203 be draped for thirty days as a token of respect, and a copy of these resolutions be sent to the International Union for publication in "The Lather", and to the family.

Leonard L. Hill, Secretary
Lathers' Local Union No. 203

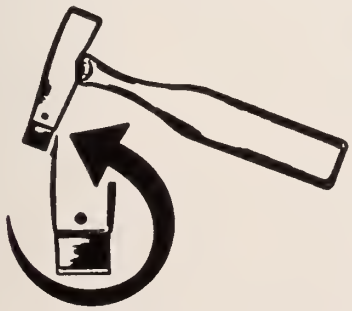

THE NEW IMPROVED AJC HATCHET A BOON TO LATHERS
DOES THE WORK WITH EASE

HATCHET with one blade ..... $6.95 postpaid
4 extra blades for ..... 1.00 postpaid
Leather Nail Bag ..... 3.25 postpaid

Send check or money order in advance. By so doing, you save C.O.D. charges resulting in substantial savings to you. C.O.D. orders by request.

Sold direct only

AJC HATCHET Co.

2227—14th St., S.W. Akron 144, Ohio Phone, SHerwood 5-4159
P. O. Box 3834 Boca Raton, Florida Phone, 5439

NOTICE

MEMBERS ARE REQUESTED TO STAY AWAY FROM LOCAL 345, MIAMI, FLORIDA. THERE IS A SHORTAGE OF WORK IN THE AREA, AND MANY LOCAL WORKERS ARE UNEMPLOYED.

NOTICE

MEMBERS ARE REQUESTED TO STAY AWAY FROM LOCAL 513, MIDLAND TEXAS. THERE IS A SHORTAGE OF WORK IN THE AREA, AND MANY LOCAL WORKERS ARE UNEMPLOYED.

NOTICE

MEMBERS ARE REQUESTED TO STAY AWAY FROM LOCAL 42, LOS ANGELES, CALIF. THERE IS A SHORTAGE OF WORK IN THE AREA, AND MANY LOCAL WORKERS ARE UNEMPLOYED.

NOTICE

MEMBERS ARE REQUESTED TO STAY AWAY FROM LOCAL 97, TORONTO, ONTARIO, CANADA. THERE IS A SHORTAGE OF WORK IN THE AREA, AND MANY LOCAL WORKERS ARE UNEMPLOYED.

NOTICE

MEMBERS ARE REQUESTED TO STAY AWAY FROM LOCAL 136, OMAHA, NEBRASKA. THERE IS A SHORTAGE OF WORK IN THE AREA, AND MANY LOCAL WORKERS ARE UNEMPLOYED.

IN APPRECIATION

Local 141, and Brother Walter E. Farris, #17991 wish to extend their sincere appreciation for the following contributions made in answer to the appeal sent out in his behalf:

Local	Amount	Local	Amount
2	$ 2.00	136	$ 2.00
4	2.00	143	5.00
5	5.00	144	2.50
9	5.00	145	2.00
18	2.00	151	2.00
26	2.00	173	2.00
27	2.00	180	2.00
32	2.00	185	2.00
33	5.00	214	2.00
36	2.00	228	2.00
39	3.00	234	2.00
42a	5.00	242	2.00
46	$25.00	244	$10.00
47	2.00	318	5.00
53	5.00	345	2.00
54	10.00	346	2.00
64	2.00	386	2.00
67	2.00	394	3.00
72	5.00	401	2.00
73	5.00	406	2.00
74	5.00	429	2.00
77	25.00	455	2.00
93	2.00	456	2.00
102	2.00	460	2.00
103	2.00	509	2.00
104	26.50	530	2.00
108	2.00	534	3.00
109	2.50	Arizona State Council	2.50
111	2.00	Rocky Mt. District Council-D.A. Richter	2.00
114	2.00		
122	2.00	TOTAL	$241.00

IN APPRECIATION

Local 492, and Brother William Lasseter, #35433 wish to extend their sincere appreciation for the following contributions made in answer to the appeal sent out in his behalf:

Local	Amount	Local	Amount
1	$ 2.00	180	$ 2.00
2	2.00	224	2.00
4	2.00	234	2.00
5	5.00	244	10.00
8	2.00	308	5.00
9	5.00	345	2.00
18	2.00	386	2.00
27	2.00	394	3.00
32	2.00	401	5.00
33	2.00	405	2.00
39	3.00	407	2.00
42	5.00	429	2.00
42a	5.00	440	2.00
46	25.00	455	2.00
47	2.00	456	2.00
53	5.00	460	2.00
64	2.00	491	2.00
68	2.00	509	2.00
72	5.00	513	2.00
74	5.00	530	2.00
93	2.00	Arizona State Council	2.50
102	2.00	Florida District Council	2.00
103	2.00	Golden Gate District Council	3.00
104	2.00		
108	5.00	Rocky Mountain District Council	2.00
109	2.50		
114	2.00	West Penn District Council	3.00
143	5.00		
144	2.50		
168	2.00	TOTAL	$179.50

DELINQUENT LOCAL LIST

DUE TO THE INSTALLATION OF THE NEW SYSTEM WE ARE ONLY PUBLISHING THE DELINQUENT LOCALS THAT ARE DELINQUENT AS OF DECEMBER, THAT WERE NOT RECEIVED BEFORE JANUARY 31, 1961.

Local	
18	Louisville, Kentucky
47	Cincinnati, Ohio
50	Charleston, So. Carolina
71	Akron, Ohio
134	Jackson, Michigan
165	LaPorte, Indiana
222	Danville, Illinois
265	Chattanooga, Tennessee
315	Montreal, Que., Canada
333	Kelso, Washington
337	Macon, Georgia
358	Johnstown, Pennsylvania
413	Norwalk, Connecticut
421	Wichita Falls, Texas
466	Tallahassee, Florida
469	Meridian, Mississippi
510	Raleigh, No. Carolina
523	El Centro, California
524	Roswell, New Mexico
541	Abilene, Texas
546	Nanaimo, B.C., Canada
549	Montreal, P.Q., Canada
551	Kitchener, Ont., Canada
552	St. John's Newfoundland

Report of the

GENERAL SECRETARY-TREASURER

ON FINANCES

RECEIPTS—DECEMBER 1960

Dec.	Local		Amount
1	1	Nov.	$ 230.00
1	12	Nov.	41.30
1	79	Nov.	85.55
1	81	On Acct.	9.00
1	104	Nov.—Fine: W. R. Yuill 42096, $100.00; held in escrow pending decision of appeal	468.70
1	145	Nov.	225.00
1	225	Nov.	33.95
1	332	Nov.	56.20
1	371	Nov.	32.45
1	387	Nov.	32.75
1	396	Nov. Add'l	5.90
1	419	Nov.	34.95
1	518	Nov.	41.65
1	531	Nov.	131.55
2	Okla. State Council—Bond Prem.		9.00
2	70	Nov.	17.70
2	158	Nov.	28.05
2	251	Nov.	191.99
2	326	Nov.	91.45
2	366	Nov.	206.80
2	469	Oct.	17.70
5	Mass.-R. I. State Council—Bond prem.		9.00
5	12	On Acct.	9.00
5	34	Nov.	21.10
5	48	Dec.	56.10
5	110	Oct., Nov. & Dec.	62.10
5	141	Nov.	75.00
5	142	Dec.	59.75
5	190	Dec.	662.65
5	197	Oct., Nov. & Dec.	285.70
5	216	Nov.	41.50
5	230	Nov.	144.00
5	235	Nov.	94.15
5	303	Nov.	37.60
5	386	Dec.	77.10
5	392	Dec.	42.85
5	424	On Acct.	8.00
5	466	Sept.	44.35
5	486	Transfer Indebt.	24.00
5	511	Dec.	35.65
5	512	Dec.	17.95
5	557	Dec.	28.55
5	327	Reinst.	40.00
6	4	Dec.	46.25
6	20	Dec.	$64.15
6	85	Dec.	91.60
6	102	Dec.	652.10
6	120	Dec.	54.60
6	132	Nov.	67.05
6	151	Dec.	121.35
6	156	Dec.	82.35
6	243	Nov.	29.55
6	414	Dec.	11.80
6	451	Dec.	137.35
6	558	On Acct.	20.65
7	98	Nov.	94.45
7	173	Dec.	74.50
7	185	Dec.	42.05
7	292	Dec.	36.90
7	319	Nov. & Dec.	60.00
7	364	On Acct.	7.95
7	510	Nov.	51.10
8	27	Nov.	409.25
8	72	Dec.	437.30
8	87	Dec.	38.80
8	137	Nov. & Dec.	118.30
8	161	Dec.	77.95
8	176	Dec.	31.55
8	202	Dec.	35.60
8	250	Dec.	43.05
8	279	Dec.	16.35
8	379	Dec.	20.75
8	419	Dec.	31.00
8	431	Dec.	106.45
8	521	Nov. & Dec.	23.60
9	9	Supplies	27.00
9	42a	Dec.	2,800.00
9	97b	Nov. Add'l	217.70
9	121	Dec.	70.80
9	152	Dec.	189.20
9	279	On Acct.	9.00
9	380	Dec.	47.25
9	483	Dec.	365.00
9	499	Nov.	73.80
12	9a	Dec.	59.00
12	19	Dec.	64.90
12	26	Dec.	120.55
12	32	Dec.	319.45
12	42	Dec.	1,500.00
12	47	Nov.	315.70
12	48	Enroll	6.45
12	49	Dec.	48.05
12	66	Dec.	43.35
12	68	Dec.	300.05
12	70	Dec.	$33.75
12	78	Dec.	144.40
12	84	Dec.	5.90
12	117	Nov.	54.35
12	117	Dec.	54.50
12	147	Dec.	143.55
12	166	Dec.	113.30
12	184	Dec.	36.80
12	214	Dec.	96.00
12	215	Dec.	68.65
12	225	Fines: E. Koeckritz 17075, $100.00 & F. Mecikalski 40843, $100.00 held in escrow pending decision of appeal	200.00
12	226	Dec. (cr.)	
12	234	Dec.	320.05
12	242	Dec.	87.70
12	326	Enroll	20.05
12	327	Dec.	8.20
12	341	Dec.	47.35
12	394	Dec.	150.50
12	429	Dec.	176.90
12	438	Dec.	49.80
12	488	Nov. & Dec.	23.60
12	457	Dec.	205.15
12	526	Dec. Add'l (Cr.)	
12	543	Dec.	26.20
13	28	Dec.—Fine: P. P. Sertich 51168, $15.00; held in escrow pending decision of appeal	211.90
13	40	Dec.	38.75
13	192	Dec.	62.40
13	258	Reinst.	86.75
13	321	Dec.	14.75
13	507	Dec.	215.73
14	36	Dec.	195.80
14	65	Dec.	300.85
14	93	Dec.	78.30
14	111	Dec.	119.60
14	228	Dec.	121.90
14	237	Dec.	39.95
14	258	Dec.	78.80
14	263	Dec.	37.35
14	269	Dec.	63.66
14	349	Dec.	34.40
14	388	Dec.	38.40
14	503	Nov. & Dec.	29.55
14	513	Dec. (Cr.)	

Dec.	Local		Amount
14	516	Dec.	$36.60
14	523	Oct., Nov. & Dec.	93.15
15	69	Nov. & Dec.	47.70
15	122	Dec.	143.15
15	127	Dec.	145.95
15	205	Nov.	123.70
15	209	Nov. & Dec.	97.20
15	223	Dec.	56.25
15	265	Reinst.	76.00
15	344	Dec.	35.75
15	359	Oct., Nov. & Dec.	320.20
15	373	Dec.	53.30
15	401	Nov.	134.90
15	406	Dec.	121.60
15	486	Nov.	41.70
15	519	Dec.	86.55
15	532	Dec.	26.95
15	535	Dec.	43.20
15	555	Dec.	25.85
16	28	Fine	10.00
16	53	Dec.	647.55
16	80	Dec.	23.80
16	82	Dec.	102.85
16	83	Nov.	160.70
16	109	Dec.	394.35
16	171	Dec.	62.60
16	217	Dec.	22.35
16	222	Oct. & Nov.	30.15
16	278	Dec.	189.00
16	311	Dec.	68.50
16	449	Dec.	12.65
19	2	Nov.	1,166.70
19	9	Dec.	803.15
19	25	Dec.	76.35
19	30	Dec.	158.45
19	46	Dec.	5,430.05
19	52	Dec.	50.30
19	62	Nov.	350.95
19	63	Dec.	71.10
19	73	Oct.	487.99
19	73	Nov.	513.75
19	76	Dec.	5.05
19	81	Nov.	790.30
19	88	Dec.	900.00
19	99	Dec.	42.45
19	105	Nov.	98.40
19	114	Dec.	106.80
19	140	Nov.	273.20
19	143	Dec.	312.95
19	180	Dec.	94.30
19	204	Dec.	53.15
19	224	Dec.	333.90
19	230	Supplies	2.40
19	240	Dec.	33.45
19	254	Nov. & Dec.	30.00
19	268	Dec.	195.45
19	276	Dec.	35.10
19	277	Dec.	90.20
19	300	Dec.	216.40
19	313	Oct.	44.65
19	313	Nov.	47.20
19	313	Dec.	47.20
19	337	Sept.	31.25
19	340	Dec.	61.40
19	374	Nov.	468.10
19	378	Dec.	29.55
19	407	Dec.	37.80
19	416	Dec.	83.05
19	424	Dec.	10.35
19	455	Dec.	107.65
19	456	Dec.	71.50
19	480	Dec.	215.50
19	485	Dec.	103.20
19	492	Supplies	$10.60
19	494	Oct. (Cr.)	
19	494	Nov. (Cr.)	
19	494	Dec.	109.65
19	514	Nov.	16.60
19	516	Fine	25.00
19	530	Dec.	15.35
19	534	Dec.	23.75
19	538	Feb. thru Nov.	248.35
19	547	Dec.	37.05
20	7	Dec. (Cr.)	
20	31	Dec.	38.15
20	33	Dec.	544.70
20	43	Dec.	232.80
20	136	Dec.	130.60
20	144	Dec.	570.35
20	246	Dec.	82.35
20	255	Dec.	47.95
20	301	Dec.	89.00
20	308	Dec.	850.00
20	309	Dec.	37.40
20	371	Dec.	39.90
20	396	Dec.	73.10
20	415	Dec.	18.45
21	6	Nov.	768.15
21	6	On Acct.	700.00
21	12	Dec.	60.30
21	59	Dec.	152.10
21	126	Dec.	87.15
21	145	Dec.	200.00
21	324	Dec.	31.95
21	435	Dec.	73.60
21	489	Dec.	53.85
21	501	Dec.	39.90
22	24	Dec.	296.20
22	39	Dec.	234.05
22	44	Dec.	75.25
22	64	Dec.	212.65
22	67	Jan.	215.20
22	75	Dec.	388.75
22	97b	Nov.	486.95
22	124	Dec.	31.00
22	293	May '60-Dec. '60	106.40
22	422	Dec.	67.95
22	499	Dec.	76.80
23	14	Dec.	246.20
23	9	Dec. Add'l.	7.45
23	11	Dec.	182.65
23	53	Dec. Add'l.	10.00
23	55	Dec.	129.05
23	71	Nov.	248.70
23	90	Dec.	70.00
23	108	Dec.	97.45
23	125	Dec.	34.60
23	203	Dec.	27.90
23	460	Dec.	214.10
23	525	Dec.	62.95
23	529	Dec.	34.10
27	5	On Acct. & Bond Prem.	1,670.00
27	8	Dec.	$113.65
27	34	Dec.	100.30
27	51	Dec.	62.00
27	54	Dec.	251.10
27	74	Dec.	2,756.00
27	74	Dec.—Apprentices	152.50
27	97	Dec.	971.15
27	103	Dec.	69.50
27	107	Dec.	146.25
27	115	Dec.	54.85
27	123	Dec.	18.25
27	132	Dec.	69.60
27	136	Dec. Add'l.—Fine: D. W. Dyer 56868, 25% of fine held in escrow—3.75	6.70
27	139	Dec.	17.95
27	155	Dec.	111.20
27	158	Dec.	28.45
27	207	Dec.	145.00
27	208	Dec.	83.35
27	230	Dec.	148.75
27	238	Dec.	115.90
27	244	Dec.	1,000.00
27	252	Dec.	655.20
27	253	Dec.	49.40
27	264	Dec.	35.80
27	305	Dec.	29.55
27	314	Dec.	24.05
27	360	Dec.	72.45
27	364	Dec.	34.00
27	383	Dec.	48.45
27	449	Dec. Add'l.	10.35
27	527	Nov.	194.00
27	539	Dec.	38.00
28	29	Dec.	50.40
28	221	Dec.	112.65
28	251	Dec.	102.95
28	392	Enrollment	23.40
29	98	Dec.	94.45
29	106	Dec.	54.60
29	172	Dec.	650.00
29	229	Dec.	47.25
29	260	Dec.	800.00
29	395	Dec.	29.50
29	492	Dec.	272.40
29	509	Dec.	2.65
29	440	Dec.	1,061.20
30	10	Dec.	404.05
30	17	Dec.	38.45
30	232	Dec.	42.90
30	281	Dec.	24.65
		Prem. Exchange on Canadian remittances	27.82
		Ads and subscriptions—The Lather	267.77
		Cash Sales	111.00
		Total	$57,911.11

RECEIPTS-DECEMBER 1960

Less Transfers:		
Organizing Fund	$18,033.20	
Convention Fund	5,243.00	
Legal Defense Fund	1,242.75	
Funeral Benefit Trust Fund	12,999.00	
Building Fund	222.00	
Total		$37,739.95
General Fund Receipts		$20,171.16

DECEMBER DISBURSEMENTS

Mt. Rainier Flower Shop		$ 54.75
Western Union—October FAX messages		160.08
C. J. Haggerty—Attending Jt. Appr. Comm. meeting—Salary $90.00 less deductions	$ 73.05	
Expenses	106.00	179.05
National Publishing Company		3,554.96
Suburban Trust Co.—Federal taxes		1,567.36
Bldg. & Constr. Trades Dept.—AFL-CIO		
December per capita tax		324.00
AFL-CIO—November per capita tax		810.00
Canadian Labour Congress—December per capita tax		70.00
Christmas presents		165.00
Bastian Bros. Co.		227.72
American Airlines, Inc.—Air fares		630.47
Postmaster, Wash., D. C.—office postage		300.00
H. Mills,—reimburse petty cash		30.19
The C. & P. Tel. Co.—office calls		$ 126.18
Group Hospitalization Inc.—January		250.56
Pitney-Bowes, Inc.—Christmas ad plate		12.48
Hofberg's Delicatessen		24.93
Landrum-Griffin publication		9.00
Office supplies		66.96
Expenses—Union cars		174.86
Office payroll—$6,580.86 less deductions		5,327.21
Wm. J. McSorley—December salary—$833.33—less deductions		715.23
L. A. Mashburn—December salary—$1,250.00 less deductions		867.50
L. A. Mashburn—December expenses		536.00
H. Mills—December salary—$1,000.00 less deductions		$ 763.00
H. Mills—December expenses		248.00
December disbursements		$ 17,195.49

GENERAL FUND RECAPITULATION

Balance on hand November, 1960		$150,581.18
Receipts, December, 1960		20,171.16
Total		$170,752.34
December disbursements		17,195.49
Total		$153,556.85
Cash on hand December 30, 1960		
Petty cash	$ 25.00	
Payroll account	1,000.00	
Checking account	61,892.53	
Savings account	13,639.32	
Union Labor Life Stock	12,000.00	
U.S. Savings Bonds	65,000.00	
Total Assets December 30, 1960		$153,556.85

ORGANIZING FUND DISBURSEMENTS

Balance on hand November 30, 1960		$ 74,123.14
December Receipts, 1960		18,033.20
Total		$ 92,156.34
Less December disbursements:		
R. B. Pritchard—Region No. 1		
Salary—$750.00 less deductions	$573.00	
Expenses	1,089.20	$1,662.20
N. Donnelly—Region No. 2		
Salary—$750.00 less deductions	$596.00	
Expenses	741.36	$1,337.36
L. F. Shipman Regions No. 3 & 5		
Salary—$750.00 less deductions	$607.50	
Expenses	1,200.00	$1,807.50
D. A. Richter—Regions No. 7 & 8		
Salary—$750.00 less deductions	$596.00	
Expenses	425.60	$1,021.60
L. Broduer—Region No. 6 & 10		
Salary—$750.00 less deductions	$596.00	
Expenses	883.00	$1,479.00
S. D. Arnold—Region No. 4		
Salary—$750.00 less deductions	$654.00	
Expenses	1,080.50	$1,734.50
E. R. Goff—Region No. 11		
Salary—$750.00 less deductions	$602.90	
Expenses	894.30	$1,497.20
J. P. Cook—Region No. 12		
Salary—$750.00 less deductions	$619.00	
Expenses	373.03	$992.03
H. R. Weller—Eastern Canada		
Salary	$750.00	
Expenses	687.02	$1,437.02
A. H. Burton—Western Canada		
Salary	$750.00	
Expenses	495.31	$1,245.31
T. H. Miller—Deputy Organizer		
Salary—$750.00 less deductions	$645.50	
Expenses	342.50	$988.00
C. B. Gariss—Deputy Organizer—Nov. 25—Dec. 30		
Salary—$900.00 less deductions	$700.80	
Expenses	441.50	$1,142.30
Western Union—Oct. & Nov. FAX Messages		$ 280.79
Suburban Trust Co.—Federal taxes		987.15
C. & P. Telephone Company		823.03

ORGANIZING FUND DISBURSEMENTS (Continued)

Group Hospitalization, Inc.—January		$ 153.20
American Airlines, Inc.—air fares		1,384.79
Supplies		26.32
December disbursements		$19,999.30
Balance on hand December 31, 1960		$72,157.04
Cash on hand December 31, 1960		
Checking Account	$27,060.29	
Savings Account	35,096.75	
Savings Bonds	10,000.00	
Total assets December 31, 1960		$72,157.04

CONVENTION FUND

Balance on hand November 30, 1960	$144,574.77
Receipts December 31, 1960	5,243.00
Total	$149,817.77

LEGAL DEFENSE FUND

Balance on hand November 30, 1960		$56,061.32
Receipts, December, 1960		1,242.75
		57,304.07
Less December disbursements:		
L. H. Wilderman—December retainer fee	$1,000.00	
Wilderman & Markowitz, Esquires legal services rendered	$458.00	$1,458.00
		$55,846.07
Cash on hand December 31, 1960		
Savings Account	$8,159.07	
Checking Account	47,687.00	
Total assets December 31, 1960		$55,846.07

BUILDING FUND

Balance on hand November 30, 1960	$32,313.53
December receipts	222.00
Total	$32,535.53
Office rentals	1,470.00
Total	$34,005.53
Less December disbursements:	
Potomac Electric Power Co. October	$278.41
Washington Gas Light Co.	127.56
Day & Night Service Corp. trash pick-up November	10.00
Janitor supplies	7.70
Suburban Trust Co. Federal taxes	46.20
Alf Andreassen—janitor service $170.00 less deductions	164.30
Weaver Brothers—rental commission—2nd floor	963.00
Total	$1,597.17
Balance on hand December 31, 1960	$32,408.36

FUNERAL BENEFIT PLAN TRUST FUND

Balance on hand November 30, 1960	$43,741.52
Receipts December, 1960	12,999.00
Total	$56,740.52

Less December disbursements:

Local	Name	Number	Amount	Local	Name	Number	Amount	Local	Name	Number	Amount
9	W. H. Depung	21115	$600.00	53	W. P. Quig	11906	$600.00	190	J. Staples	32130	$600.00
46	R. J. Bush	8680	600.00	69	J. McCord	28618	600.00	214	J. L. Johnson	26136	600.00
46	J. E. Cartwright	26221	600.00	74	C. E. Milton	43007	360.00	262	W. R. Johnston	35525	600.00
46	M. F. Farmer	22211	600.00	143	R. Vanderhook	26039	600.00	345	Mc H. Weekley	42614	360.00
46	L. A. Klink	6183	600.00	172	W. B. Alexander	12646	600.00	440	W. H. Leas	52319	120.00
46	J. N. Steffani	6086	600.00	190	J. G. Conner	34149	600.00				

Total	$ 9,240.00
Balance on hand December 31, 1960	$47,500.52

ON MEMBERS

NEW MEMBERS

Local	Name	Number	Local	Name	Number	Local	Name	Number
42a	Charles O. Hamby	57211	97b	Eugenio Scornaienghi	57239	46	David Harry King	57267
42a	William Albert Hinkle	57212	97b	Kurt Mario Siebenaller	57240	46	George John Marie	57268
42a	Jerome Paul Koller	57213	97b	Vittorio Simone	57241	46	Vincent James O'Connell	57269
104	Jack Edward Soderstrom	57214	97b	Louis Titz	57242	46	Edward John Pointing	57270
251	Fred Wade Berry	57215	48	Gary Creighton Smith	57243	46	Peter Anthony Raber, Jr.	57271
251	Robert Sterling Clark	57216	507	Pasquale Ermereida	57244	46	Thomas Joseph Sheehan	57272
529	Gary James Turner	57217	326	Calvin Lee Loy	57245	46	Martin Edward Ward	57273
366	Willis Earl Baker	57218	429	Joseph Walter Johnston	57246	46	Edward Richard Watts	57274
466	Raymond Leon Herring	57219	42a	Larry Wayne Barnard	57247	327	Ronald Dean Chandler	57275
457	Samuel Clinton Elgin	57220	42a	Howard Gene Jenkins	57248	449	Francis Anthony Nault	57276
457	Curtis Worthy Gillis	57221	519	Ronald Duane Brusuen	57249	258	Gordon Frank Kramer	57277
97b	Wesley Bryee Beattie	57222	109	Guy Byron Stowe	57250	258	Richard Lee Slye	57278
97b	Aleide Benuzzi	57223	46	Robert Gerald Byrnes	57251	9	James Leon McKay	57279
97b	Giuseppe Bonifacio	57224	46	James Jerome Buddine	57252	73	Albert Kindel Des Roche	57280
97b	Giuseppe Cogo	57225	46	Robert John Clark	57253	73	James Nelson Manley	57281
97b	Gino Consali	57226	46	William Thomas Clifford	57254	73	Donald Lee Johnson	57282
97b	Luigi Di Carolis	57227	46	John Thomas Connelly	57255	374	Theo Neal Carpenter	57283
97b	Giuseppe Vito Del Monte	57228	46	Cornelius Michael Daly	57256	252	William Cletis Williamson	57284
97b	Giucinto Di Pierdomenico	57229	46	Raymond Joseph Dayre	57257	144	Kenneth Foster Langston	57285
97b	Tomaozo Di Regge	57230	46	William Joseph Doherty	57258	42a	Juan Julian Reyes	57286
97b	Edward Dolar	57231	46	Peter Joseph Duffy	57259	71	William Richard Jones	57287
97b	Harry Dusterwald	57232	46	James Joseph Dunlay	57260	392	Elmer Leroy Kalmbach	57288
97b	Joe Engelhardt	57233	46	John Hughie Hughes	57261	392	James Albert Spoule	57289
97b	Giuseppe Fatigati	57234	46	Francis Patrick Griffin	57262	440	Vernon Dale Cordray	57290
97b	Victor Le Blanc	57235	46	Donald Joseph Hallinan	57263	440	Gilbert Salcido Espinoza	57291
97b	Tullio Milani	57236	46	Frederick William Happich	57264	440	Norman Virgle Sloan	57292
97b	John Picard	57237	46	Joseph Michael Huston	57265	440	Jim Newton Wade	57293
97b	Guido Piroechi	57238	46	Robert Jerome Kaelin	57266	278	Ronald Byrl Hilburn	57294

REINSTATEMENTS

Local	Name	Number	Local	Name	Number	Local	Name	Number
42a	D. G. Hatheway	51025	28	J. L. Williams	54384	527	W. R. Reed	49219
42a	C. L. Maron	43725	192	D. J. Boughton	53353	260	M. W. Baldwin	50578
42a	H. F. Du Carme	49884	88	M. A. Sikes	36537	260	W. C. Patterson	31602
42a	I. T. Bush	42892	88	C. E. Sikes	34988	260	W. L. Lackey	51691
457	Raymond Smith	54890	2	R. C. Porter	42910	485	M. H. Papuette	41520
97b	A. J. Deveau	55752	258	E. E. Stone	48977	538	John Kapitanchuk	49234
97b	G. Boccongelli	54352	46	T. J. Hogan	45400	494	V. A. Jenkins	45364
97b	G. Di Paoli	54442	268	N. A. Curtis	47677	33	C. B. Westbrook	45669
28	D. W. Martin	51698	252	M. R. MacFawn	50260	460	L. R. Earhart	50477
						34	C. O. Stephens	54961

SUSPENSION FOR NON-PAYMENT OF DUES

Local	Name	Number	Local	Name	Number	Local	Name	Number
42a	F. W. Coleman	42577	58	R. B. Colson	46816	62	Charles Manton	44820
42a	R. E. Gutierrez	56358	42	A. Padilla	46213	260	G. C. Harrison	55883
42a	L. F. Hubbard	56572	234	Harold Hinesman	52478	308	W. P. Mulhern	56347
42a	P. H. Hughes	40245	234	T. C. MeNish	42572	54	G. L. Chatfield	44507
42a	B. W. Jackowiski	42686	28	R. N. DeAngelis	55721	59	F. C. Collins	57094
42a	W. Jacobo	51019	147	R. Loreth	49903	144	J. H. Gerke	42986
42a	A. E. Jones	54786	88	M. L. Basey	46520	6	Norman Laliberty	44899
42a	F. Lopez, Jr.	42597	455	H. B. Jordan	55570	6	Malcolm Laver	42336
42a	C. G. Massey	55398	2	J. J. Governale	50805	6	G. W. Main	42552
42a	N. J. McClellan	46114	2	J. E. Maek	50675	6	L. J. Quintin	39595
42a	Willie Williams	45791	46	J. P. Cunningham	49678	6	Isidoro Trapani	33985
197	H. F. Dailey	38355	7	D. Wells	48510	172	G. R. Breitwig	56517
197	D. Medema	50181	529	W. J. Turner	34872	172	W. L. Parker	47310
507	L. V. Halliday	32427	62	Simon Jackson	56588	244	W. C. Hodgkins	39993

REGULAR WITHDRAWAL CARDS ISSUED

Local	Name	Number	Local	Name	Number	Local	Name	Number
42a	P. I. Bendon	55625	42a	W. R. Miller	45560	230	W. C. Williams	53795
42a	W. Kessinger	50979	141	R. W. Pierce	Ren. 42049	483	D. R. Carlson	42946

REGULAR WITHDRAWAL CARDS ISSUED (Continued)

Local	Name	Number	Local	Name	Number	Local	Name	Number
379	R. S. Allen	51934	83	S. G. Seery	32214	494	D. J. Kern	53370
507	A. F. Strickland	39778	2	F. G. Culkar	Ren. 50174	74	T. J. Naddy	48264
84	E. Stramko	55259	121	T. D. Herlihy	54273	74	E. R. McClaughry	Ren. 49185
359	H. A. Crepeau	51405	46	J. J. McNiff	Ren. 45012	144	T. Tolsby	37321
359	L. A. Debigare	49998	46	T. J. Owens	Ren. 34918	449	F. M. Loving	Ren. 48972
28	T. M. Summers, Jr.	52124	252	C. C. Wyatt	Ren. 39446	172	W. B. Lund	52155
93	P. E. Nevers	48426	53	J. C. Madden, Jr.	Ren. 48756	97	G. E. Gough	Ren. 42956
82	J. T. Leader	50827	374	S. J. Holliday, Jr.	52705	8	R. P. Brooks	47476
456	P. E. Ritchey	52045	260	R. N. White	Ren. 55498	244	Sidney Ostrowitz	Ren. 47012
492	A. C. Woodson	41387	73	J. S. Dotson	47247	244	Solomon Kaufman	Ren. 28833

HONORARY WITHDRAWAL CARDS ISSUED

Local	Name	Number	Local	Name	Number
192	O. F. Larson	Ren. 5190	192	E. C. Reed	Ren. 5703

ARMED SERVICE WITHDRAWAL CARDS ISSUED

Local	Name	Number	Local	Name	Number
558	D. D. Pugh	56915	46	T. J. Stringer	56140
65	R. E. Shea	54170	308	S. J. Bila	55521

REGULAR WITHDRAWAL CARDS DEPOSITED

Local	Name	Number	Local	Name	Number	Local	Name	Number
42a	H. L. Crossan	51470	88	J. H. Newcomer	43354	59	R. J. Chapman	56766
141	R. W. Pierce	42049	374	J. L. Cooper	47347	6	Natile Curiale	30042
65	Avesha Yohanan	33689						

ARMED SERVICE WITHDRAWAL CARDS DEPOSITED

Local	Name	Number	Local	Name	Number
83	D. W. Day	52663	547	J. R. Trojan	53921

CONTRACTORS CERTIFICATES ISSUED

Local	Name	Number	Local	Name	Number
42a	T. M. Pinto	42393	109	D. D. Allen	49606
42a	P. K. Weddell	49919	492	F. G. Stab	37603

CONTRACTORS FUNERAL BENEFIT CERTIFICATES ISSUED

Local	Name	Number	Local	Name	Number
303	C. C. Seats, Sr.	Ren. 23228	54	H. Ennis	Ren. 32830
42a	H. T. Perkins	Ren. 30413	74	H. A. Moot	Ren. 37708

CONTRACTORS CERTIFICATES DEPOSITED

Local	Name	Number	Local	Name	Number	Local	Name	Number
42a	E. E. Cherrier	42427	144	A. D. Hoyle	39561	172	R. G. Double	44859
111	W. H. Walder	44774	172	E. F. McDaniel	41177			

APPRENTICES INDENTURED

Local	Name	Age	Local	Name	Age	Local	Name	Age
42a	Ronald Roy Rooker	18	65	Danny Ronald Prieto	18	9	Gene Robert Daniel	17
42a	Fidel Chaggolla	22	65	Kenneth Edmund Harrison	18	9	Robert Lewis Pepper	22
42a	Robert Ramos Valenzuela	23	166	Peter Loyd Calhoun	19	491	Frederick David Hiapo	23
230	Bobby Reece Ludwick	20	166	Kirkland Alexander Greenfield	18	74	Joseph Desmond Greenwell	25
42a	Davy Owen Clark	25	166	Paul Fredrick Loomis	20	252	Jimmy Harrold Garner	19
42a	James Edward Pickering	21	83	Richard Lee Bennett	18	277	Clarence Rollins	24
27	James Donald Wagner	24	237	Tommy Cook McIntosh	17	73	Frank Bono	25
27	John Larry Boyle	21	7	James Collins	23	73	Edward Richard DesRoche	22
27	Ted George Maguire	21	9	Billy Norman Emswiler	29	73	David Aubrey Duckett	21
65	Walter Louis Torrens	20						

APPRENTICES SUSPENDED FOR NON-PAYMENT OF DUES

Local	Name	Local	Name	Local	Name
1	Michael Joseph Holcomb, Jr.	98	Richard Dale Klatt	147	Frank Stanley
42a	James Edward Pickering	379	Dennis Dean Hildbrand	147	Clarence Henry Wiggett
42a	Davy Owen Clark	42	Ronald Lee Connor	81	Richard Arthur Graves
102	Warren Patten Hughes	147	George Harold Jackson	81	Paul Gordon Hughes
102	Michael Nicholas Buadagno				

APPRENTICES INDENTURED

Local	Name	Age	Local	Name	Age	Local	Name	Age
73	Joseph Micheal Loughman	19	73	Dennis Mikeal Vaden	17	97	Yvon Joseph Therrien	17
73	Ernest Frederick Parker	17	73	Gerald-Gus Wurtz	18	221	Norman Wayne Garrod	19
73	Richard Eugene Shivley	19	494	Wesley Eugene Smith, Jr.	21	221	Ronald Tearance Fox	18
73	Billy Gene Smith	25	97	Gerald Andrew Grant	18	440	Larry Wayne Sheets	19
73	Thomas J. M. Vaden	20				207	William Steven Malcolm	18

APPRENTICES REINSTATED

Local	Name	Local	Name	Local	Name
27	Claude Franklin Hall	74	Robert Duane Graham	314	Matt Fred Boser
396	David Frederick Struckman				

APPRENTICES INDENTURES CANCELLED

Local	Name	Local	Name	Local	Name
42a	Roger William Jordan	65	Kenneth Eugene Hamilton	74	Ronald Howard Dvornik
47	Edward Garland Wurzbacher	136	Carl David Lee	74	Robert Ernest Hylander
65	Gerry Allen Shea	144	William Leroy Shea	74	James Conrad Kukla
143	Patrick Salvatore Fera	144	Vernon Boyd Adams		

TAX EXEMPTION CARDS ISSUED

Local	Name	Number	Local	Name	Number	Local	Name	Number
309	L. J. LeChien	16183	46	G. H. Nye	7135	278	Benjamin Cottell	8871
309	C. R. Ross	7619	46	C. E. Provost	18527	108	L. J. Breslin	18987
415	E. B. Pederson	25943	394	W. S. Smith	3378	69	W. C. Schellsmidt	21121
46	C. E. McAlonen	24132						

TAX EXEMPTION CARDS DEPOSITED

Local	Name	Number
371	E. L. Nelson	20264

CORRECTIONS

The reported suspension by Local 42 of Brother A. J. Watson #37127 for non-payment of dues as published in the July '59 issue of The Lather was an error due to the confusion of Brother Watson, Sr. with Brother Watson, Jr.

FINES

Local	Name	Number	Amount	Local	Name	Number	Amount	Local	Name	Number	Amount
107	B. F. Wood	53228	$100.00	42a	J. L. Bean	37723	$20.00	507	James McHenry	Appr.	$100.00
42a	J. L. Kripner	42004	50.00	42a	D. C. Jensen	40436	20.00	109	J. L. Hessinger	38960	15.00
42a	F. M. Marropuin	51141	100.00	42	Jose Pena	35190	35.00	74	R. A. Forgue	47135	10.00
42a	V. S. Masi	46234	100.00	42	Ramiro Arras	54016	25.00	74	B. R. Robertson	51349	10.00
42a	Jack Wesley Pickering	Appr.	50.00	507	J. A. Holder	54988	25.00	126	R. E. Beswick	40469	50.00
				507	J. H. Crabtree	39703	25.00	97	W. Brown	52907	100.00
				507	R. E. Murry, Jr.	55499	100.00				

In Memoriam

Local	Name	Number	Local	Name	Number	Local	Name	Number
2	Peter Frank Dodunski	8878	67	Terrance McGovern	11781	190	Oscar Emanuel Anderson	8764
5	William George Russell	54038	140	Charles Thomas Dean	28906	244	John Edward Scharf	32156
46	James Jerome Mooney	26239	155	Leslie Pattison Randall	23251	492	John Walker	11998
46	James Joseph Coyne	44984	190	Everett Hining Johnson	36402			

WOOD, WIRE & METAL LATHERS' INTERNATIONAL UNION

Affiliated with AFL-CIO and the Building and Construction Trades Department.

ORGANIZED DECEMBER 15, 1899

STATE AND DISTRICT COUNCILS OF LATHERS

Arizona State Council, composed of Locals 374 and 394. Meets 1 p.m., 2nd Sat. ea. qtr., alternately, Phoenix Labor Temple, 1617 W. Jefferson St. and Tucson Labor Temple, Stone Ave. Hyman Weiss, 1515 W. Pierce St., Phoenix, Ariz. Phone, AL. 2-3347.

Arkansas State Council, composed of Locals 253 and 326. Meets 2d Sat., 10 a.m., Jan., Apr., July and Oct., Spencer Bldg., Central Ave. and Bridge St., Hot Springs, Ark. A. J. Furrer, Rt. 3, Box 578, Little Rock, Ark. Phone, MO. 3-6645.

Badger State Council, composed of Locals 10, 84, 111, 117, 225, 232, 264, 387, 388 and 525. Meets 1st Sat., April, June, July, Sept. and Nov., 10 a.m. Laborers' Hall, 6310 W. Appleton Ave., Milwaukee, Wis. J. B. White, 727 Clark St., Madison 5, Wis. Phone AL. 6-4223.

Buckeye State Council, composed of Locals 1, 2, 24, 28, 30, 47, 71, 126, 171, 204, 272, 350, 395 and 431. Meets semi-annually. J. E. Ferguson, 1280 W. 3rd St., Cleveland 13, Ohio. Phone, CHerry 1-7820.

California State Council, composed of Locals 42, 42a, 65, 81, 83, 88, 98, 109, 122, 144, 156, 172, 208, 243, 252, 260, 268, 278, 300, 302, 341, 366, 379, 440, 449, 450, 454, 460, 480, 487, 507, 523, 527 and 539. Golden Gate D. C., and Southern California D. C. Meets twice a year at place designated by Ex. Bd. Wm. F. Muhilly, Sr., 1443 Nurman Dr., Santa Clara, Calif.

Capitol District Council, composed of Locals 120, 166, 386 and 499. Meets 2d Sun., Jan., Apr., July and Oct., Labor Temple, Kingston, N. Y. D. K. Dinsmore, 13 St. Joseph St., Schenectady, N. Y. Phone, FR. 7-0634.

Central New Jersey District Council, composed of Locals 66, 106 and 250. Meets 2d Sun., Mar., June, Sept., Dec., 412 W. Front St., Plainfield, N. J. D. J. Miller, 18 Keep St., Madison, N. J. Phone, 6-2173M.

Central New York District Council, composed of Locals 14, 52, 57, 151, 392 and 547. Meets 3d Sat. of Jan., Apr., July and Oct. at 10 a.m. in different cities of member locals, M. E. Ferguson, 2384 Titus Ave., Rochester 22, N. Y. Phone, FI. 2-3392.

Florida West Coast District Council, composed of Locals 214, 242, 251 and 456. Meets qtrly., 2nd St., alternately in cities of member locals. E. R. Kennard, 3440—3rd Ave., So., St. Petersburg, Fla. Phone, 55-8732.

Georgia State Council, composed of Locals 17, 45, 234, 337 and 486. Meets ea. qtr. alternately in each city of affiliated locals. Charlie Porter, 272 Dodd Ave., S. W. Atlanta 15, Ga. Phone, MU. 8-9788.

Golden Gate District Council, composed of Locals 65, 83, 88, 98, 109, 122, 144, 156, 243, 268, 278, 302, 341, 450 and 487. Meets 1st Sat., 1 p.m., in meeting places of affiliated locals in turn as agreed. F. J. Johnson, 30 Hermosa Ave., Vallejo, Calif. Phone, MI. 2-4304.

Greater Boston District Council, composed of Locals 72, 90, 99, 123, 142 and 246. Meets 1st Sun. of each month, 2 p.m., 645 Main St., Waltham, Mass. J. E. Somerset, 23 Laurel Ave., Methuen, Mass.

Greater Newark and Vicinity District Council, composed of Locals 102 and 106. Meets 2d Thurs., 8 p.m., Feb., May, Aug., and Nov. 62 Nineteenth Ave., Newark 3, N. J. J. J. Vohden, Jr., B. A. 62 Nineteenth Ave., Newark 3. Phone, ES. 3-5447. William G. Poerner, Sec., 62 19th Avenue, Newark 3, N. J. Phone, ES. 3-5447.

Greater New York Long Island District Council, composed of Locals 6, 46, 244 and 308. Meets qtrly. at call of chair. Michael A. Rizzo, 2804 3rd Ave., Bronx 55, N. Y. Phone, MO. 5-0423.

Greater St. Louis and Vicinity District Council, composed of Locals 73, 313, 494. Meets 1st Saturday, 10 a.m., 5325 Easton Ave. John T. Walsh office: 6508A Delmar Blvd., Rm. 203, University City, Mo. Phone, PA-7-9730.

Gulf Coast District Council, composed of Locals 216, 469, 485 and 526. Meets 1st Sun., Jan., Apr., July and Oct., 1 p.m., Elks Club, 501 E. Railroad St., Biloxi, Miss. Clarence Checkley, R. R. 2, Ocean Springs, Miss. Phone, TR. 5-7101.

Hudson Valley District Council, composed of Locals 226, 386 and 499. Meets 4th Sun., Mar., Sept., 2 p.m., in alternate towns. Wm. T. Munderville, Sec., 11 Main St., Stony Point, N. Y. Phone, ST. 6-2360.

Illinois State Council, composed of Locals 19, 20, 36, 64, 74, 103, 110, 114, 121, 192, 197, 202, 209, 222, 229, 303 and 378. Meets annually, last Sat. and Sun. in Oct. Geo. T. Moore, 3917 W. Palmer St., Chicago 47, Ill. Phone, Dickens 2-2559.

Indiana State Council, composed of Locals 34, 39, 40, 44, 70, 82, 107, 165, 344 and 543. Meets 4th Saturday, Jan., Apr., July and Oct. Place designated at previous meeting. Melvin E. Ogden, Sec., 1305 Winona Ave., Marion, Ind.

Inter-Provincial Council, composed of Locals 97, 97b, 145, 147, 315, 360, 423, 439, 538 and 540. Meets 3d Sat., Jan., Apr., July and Sept., 10 a.m., King Edward Hotel, Toronto, Ont. C. W. Mercer, 1647 Westcotte Rd., Windsor, Ont. Phone, WH. 5-8021.

Interstate District Council, composed of Locals 12 and 84. Meets 1st Fri. of each qtr., 8 p.m., Duluth Labor Temple, 320 W. 1st St. C. T. Peterson, 5725 W. 8th St., Duluth 7, Minn. Phone, MA. 4-3862.

Iowa State Council, composed of Locals 8, 113, 115, 158 and 276. Meets 2d Sat., Apr., July and Nov., in place designated at previous meeting. D. E. Allyn, 3817 First St., Des Moines, Ia. Phone, AT. 8-7639.

Kansas State Council, composed of Locals 132 and 185. Meets 1st Sat., 12 noon, each qtr., alternately in Wichita Labor Temple and Topeka Labor Temple. R. W. Bishop, 1112 So. St. Francis, Wichita 11, Kan. Phone, AM. 2-0955.

Lake Erie District Council, composed of Locals 1, 2, 24, 28, 71, 126, 171, 204, 395 and 431. Meets quarterly at time and place designated at previous meeting. J. E. Ferguson, 1280 W. 3rd St., Cleveland 13, Ohio. Phone, CHerry 1-7820.

Lone Star State Council, composed of Locals 127, 140, 224, 230, 301, 311, 364, 407, 416, 421, 424, 489, 513, 530 and 541. Meets Feb., June and Oct. 9:00 a.m., Roosevelt Hotel, 4th & Austin Sts., Waco, Texas. F. E. Bundy, Sec., Rt. 10, Box 424, Waco, Texas. PL. 2-0683.

Massachusetts-Rhode Island State Council, composed of Locals 25, 31, 72, 79, 90, 99, 123, 139, 142, 176, 246, 254 and 359. Meets on the 1st Sun. of April and October, Labor Temple, Worcester, Mass. J. E. Somerset, 23 Laurel Avenue, Methuen, Mass.

Michigan State Council composed of Locals 5, 105, 131, 134, 180, 319, 349, 383, 422 and 535. Meets 2d Sun., Jan., Apr., July, Oct., 1 p.m., Labor Temple, 501 N. Grand, Lansing, Mich. Geo. Schofield, Sec., 1165 No. Creston Rd., R. R. 3, Muskegon, Mich. Phone, SH. 4-3364.

Midwest District Council, composed of Locals 113, 136 and 161. Meets 1st Sun., Jan., Apr., July and Oct. in alternative cities of member locals. B. Sprecher, 1402 N. 65th St., Omaha, Neb. Phone, RE. 2950.

Minnesota State Council, composed of Locals 12, 190, 396 and 483. Meets qtrly. 2d Sat., 10 a.m., Jan. in Minneapolis; Apr. in Rochester; July in St. Paul; Oct. in Duluth. David Roe, Rm. 400, Labor Temple, 117 S. E. 4th St., Minneapolis, Minn. Phone, FE. 6-5451.

Missouri State Council, composed of Locals 27, 73, 203, 279, 313, 494 and 512. E. Eshe, 3033 Elmwood Ave., Kansas City 28, Mo. Phone, Linwood 3085.

Montana State Council, composed of Locals 69, 258 and 305. Meets 1st Sat., Apr. and Oct., alternately in cities of each local. Nick M. Letz, Sec., 1320 12th Ave., So. Great Falls, Mont.

Mountain State Council of West Va., composed of Locals 124, 184, 277, 292 and 324. Meets qtrly., 1406½ 13th St., Parkersburg, W. Va. Jos. D. Maxwell, Rt. 2, Box 220, Triadelphia, W. Va. Phone, Clinton 2197-J-1.

New Jersey State Council, composed of Locals 29, 66, 67, 85, 102, 106, 143, 173, 250 and 346. Meets 3d Sat., 1:30 p.m., in numerical order of locals. J. F. Singleton, Sec., 133 Morris Ave., Summit, N. J. Phone, CR. 3-6794.

New Mexico State Council, composed of Locals 238, 517 and 524. Meets 1st Sat., 10 a.m., Jan., Apr., July and Oct., Lake Tarpley Motel, Vaughn, N. M.

New York State Council, composed of Locals 6, 14, 32, 46, 51, 52, 57, 120, 151, 152, 166, 226, 244, 308, 309, 386, 392, 499, 509 and 547. Meets 3d Sat. in Feb., May, Aug. and Nov., in numerical order of local unions. J. M. Kioes, 184 Hooker Ave., Poughkeepsie, N. Y. Phone, GL. 2-4893.

North Carolina State Council, composed of Locals 41, 50, 269, 419, 451, 501, 503, 510 and 521. Meets 3 times a year. Labor Temple, Charlotte, N. C. J. A. Henry, 118 Peachtree Dr., M. R. 944, Charlotte 9, N. C. Phone, JA. 3-6144.

Northern Illinois District Council, composed of Locals 19, 74, 103, 110, 114, 121 and 446. Meets 3rd Sun., 2 p.m., Jan. and every alternate month, 205 W. Wacker Dr., Chicago, Ill. J. A. Lauzon, Sec., 5151 S. Lawler Ave., Chicago 38, Ill. Phone, RE. 5-5513.

Northern New Jersey District Council, composed of Locals 67, 85, 102 and 143. Meets 1st Fri., United Labor Bldg., 45 E. 21st St., Paterson 4, N. J. Emil Maso, United Labor Bldg., 45 E. 21st St., Paterson 4, N. J. Phone, Lambert 3-4673.

Nutmeg State Council, composed of Locals 23, 78, 125, 215, 286 and 413. Meets 8 p.m., 1st Fri., Jan., Apr., July and Oct., Labor Temple, 139 Goffe St., New Haven, Conn. Chas. Rivers, 19 Jordon St., New Britain, Conn. Phone, Baldwin 3-3427.

Oklahoma State Council, composed of Locals 26, 169 and 228. Meets last Sun., Aug. mtg. American Legion Bldg., 1109 East 6th Street, Tulsa, Okla. J. L. Lester Sr., Sec., Rt. 2, Broken Arrow, Okla. Phone, PI. 8-2712.

Pen-Del-Mar District Council, composed of Locals 4, 9, 53, 75, 87, 108, 168, 217, 231, 401, 429, 492 and 511. Meets 3d Sun., 12:30 p.m., Jan., Apr., July and Oct., Orioles' Hall, 41 S. 8th St., Reading, Pa. H. D. Brubaker, 235 St. Sterley St., Shillington, Pa. Phone, SP. 7-2204.

Philadelphia District Council, composed of Locals 53 and 492. Meets 1st Tues., Jan., Apr., July, Oct., 8:00 p.m., Bricklayers' Hall, Broad and Oliver Sts., Philadelphia, Pa. T. H. Miller, 579 Fountain St., Phila. 28, Pa. Phone, IV. 3-4152.

Rocky Mountain District Council, composed of Locals 48, 49, 68, 328, 373 and 490. Meets 3d Sun. of Jan., Apr., July and Oct., 11 a.m., Electrical Workers' Hall, 303 W. Bijou, Colorado Springs, Colo. D. A. Richter, 5524 N. Datura Ave., Littleton, Colo. Phone, PY. 4-1318.

Southern California District Council, composed of Locals 42, 42a, 81, 172, 252, 260, 300, 366, 379, 440, 449, 454, 460, 480, 507, 523, 527 and 539. Meets 10 a.m., last Sat., Jan., Apr., July and Oct. in various local areas as agreed. Ronald Benner, 2463 Pierpont Blvd., Ventura, Calif. Phone, MI. 3-1212.

Southern Florida District Council, composed of Locals 345, 406, 455 and 457. Meets 2nd Sun., 10 a.m., United Mechnical Trades Hall, 1516 S. Federal Hwy., Ft. Lauderdale, Fla. R. J. Allen, 413 No. "C" St., Lake Worth, Fla.

Southern New Jersey District Council, composed of Locals 29, 173 and 346. Meets 3d Sat., 2 p.m., in territory of local designated at previous mtg. J. H. Kopystecky, 15 Evelyn Terr., So. Amboy, N. J. Phone, PA. 1-2354.

Southern Ohio District Council, composed of Locals 1, 30, 47, 272, 27 and 350. Meets quarterly. H. Goebel, 3975 Carrie Ave., Cincinnati 11, Ohio. Phone, HU. 1-4455.

Twin City District Council, composed of Locals 190 and 483. Meets 1st Sat., Feb., June and Oct., 10 a.m., Labor Temple, 117 S. E. 4th St., Minneapolis, Minn. Karl F. Landholm, 735 Arbogast St., St. Paul 12, Minn.

Volunteer State Council of Tennessee, composed of Locals 55, 63, 255, 257, 262, 265 and 498. Meets last Sat. of Mar., June, Sept., Dec. W. C. Tomlinson, Sec., Rt. #3, Old Hickory Rd., Nashville, Tenn. Phone, CH. 2-5445.

Washington and Oregon State Council, composed of Locals 54, 77, 93, 104, 141, 155, 282, 327, 333, 380, 414, 415, 438, 518 and 534. Meets in Apr. same time and place as Plastering Bureau Conference, in Aug. at place decided by officers. Robert B. Engerman, 14515 S. E. Wildrose Lane, Portland 22, Oregon. Phone, OLive 4-3934

Westchester District Council, composed of Locals 46, 152 and 226. Meets 2d Wed. of each month, 8 p.m., 16 Palisade Ave., Yonkers, N. Y. Jos. Lennox, 154 Ravine Ave., Yonkers, N. Y. Phone, Yonkers 8-4830.

Western Canadian Council, composed of Locals 205, 207, 221, 293, 314, 332, 356 and 546. Meets twice yearly on call of Ex. Bd. G. S. Monkman, 1210 Lockley Rd., Victoria, B. C. Phone, EV. 3-0075.

Western Massachusetts District Council, composed of Locals 25, 31 and 176. Meets 2d Sun. of each quarter, 2 p.m., alternately in Springfield, Holyoke and Pittsfield. Gerard R. Grandmont, 854 Grattan St., Chicopee Falls, Mass.

Western New York District Council, composed of Locals 32, 51 and 309. Meets 1st Sat., 12 noon, Feb., May, Aug. and Nov., 423 Fox St., Buffalo, N. Y. Wm. E. O'Connor, 362 Johnson St., Buffalo 11, N. Y. Phone, GA. 5445.

West Penn District Council, composed of Locals 33, 76, 80, 263, 295 and 358. Meets 2 p.m., 4th Sun., Jan., Apr., July, Oct., 1901—5th Ave., Pittsburgh 19, Pa. Nevin Welty, 1901—5th Ave., Pittsburgh 19, Pa. Phone, ATlantic 1-8487.

Local Meeting Places and Secretaries' Addresses

ALWAYS CONSULT THE LATEST ISSUE OF THE LATHER IN CORRESPONDING WITH LOCAL SECRETARIES

CANADA

ALBERTA

Calgary, Local 221—Meets 2d Mon., 7:30 p.m., Labor Temple, 229—11th Ave., S. E., Joseph Blaskin, Sec. and B. A., 339—13th Ave. S. W. Phone, AM. 3-4382.

Edmonton, Local 205—Meets 1st Tues., 8 p.m., Raleigh Bldg., Rm. 209, 10740 Jasper Ave., Frank Hutchinson, Sec. and B. A. 10338—96th St. Phone, GA. 2-0339.

BRITISH COLUMBIA

Nanaimo, Local 546—Meets 2d Fri., 8 p.m., Occidental Hotel, 432 Fitzwilliam St. J. M. Berger, Sec. and B. A., Cedar P. O., Cedar, B. C. Phone, Skyline 4-7997.

New Westminster, Local 356—Meets 1st Mon., 8 p.m., Dell Hotel, Trans-Canada Hiwy., Whalley, B. C., O. A. Garrison, Sec., 709 Smith Ave. Phone, WE. 9-2143.

Prince George, Local 556—Meets 1st Wed., 1223 6th St., Gene Morrison, Sec., 2022 Spruce St.

Vancouver, Local 207—Meets 3d Tues., 8 p.m., Labor Temple, 307 W. Broadway. R. E. Garrison, B. A., 709 Smith Ave., New Westminster, B. C. Phone, WE. 9-2143. O. A. Garrison, Sec., 709 Smith Ave., New Westminster, B. C. Phone, WE. 9-2143. All communications to B. A. and Sec., Rm. 210, 307 West Broadway, Vancouver 10. Phone, TR. 6-1223.

Victoria, Local 332—Meets 1st Thurs., 8 p.m., Labor Hall, 615 Pandora Ave. C. R. Wescott, Sec. and B. A., 2849 Shelbourne St. Phone, EV. 2-7485.

MANITOBA

Winnepeg, Local 147—Meets 1st Tues., 8 p.m., Labor Temple, 165 James Ave. Fred Hull, Sec. and B. A., 341 Perth Ave., W. Kildonan, Winnipeg 4. Phone, ED. 4-1562.

NEWFOUNDLAND

St. John's, Local 552—H. M. Lundrigan, Sec., Upper Island Cove, Newfoundland. Mail Add.: 58 Cabot St., St. John's, Newfoundland.

NOVA SCOTIA

Halifax, Local 531—Meets 1st Mon., 8:30 p.m., Labor Temple, cor. Cogswell and Brunswick Sts. A. J. Butts, Sec. and B. A., Box 1, Dartmouth, Nova Scotia, Canada. Phone, 6-1283.

ONTARIO

Hamilton, Local 145—Meets 2nd Tues., 8 p.m., Labor Temple, Rm. 2, 110 Catherine St. No. Ex. Bd. meets 2d Thurs. Ed. Dunn, B. A., 58 Vansitmart Ave. Phone, LI. 4-9731. Donald Durst, Sec., 227 Glennie Ave. Phone, LI. 5-8775.

Kingston, Local 545—Meets 2d Mon., 8 p.m., 101 Pine St. (Temp.) R. E. Tweedly, Sec., 101 Pine St. Phone, LI. 8-7218.

Kitchener, Local 551—Meets 2d Mon., 8 p.m., 260 King E. Apt. D. Stefan Lukasewych, 107 Roxborough.

London, Local 360—Meets 3d Tues., 8 p.m., Memorial Labor Temple, 336 King St. A. T. Lockhart, B. A., 127 Alexandra St. Phone, GL. 4-7903. J. F. Yake, Sec. 1278 Bridges St. Phone, GL. 1-9681.

Ottawa, Local 423—Meets 1st Fri., 8 p.m., Carpenters' Hall, 223 Gloucester St. O. A. Bourgeault, B. A., Box 482, Cyrville P.O., Cyrville, Ont. Phone, SH. 6-8919. N. N. Guilbeault, Sec., 196 Prince Albert St. Phone, SH. 9-3206.

Peterborough, Local 555—Meets 1st Wed., 8 p.m., Labor Centre, 393 Water St., Albertus J. Bakker, Sec., 186 Lock St. Phone, RI. 5-6531.

Pt. Arthur & Ft. William, Local 223—Meets 1st Tues., 8 p.m., Trades & Labour Hall, 212 Wilson St., Pt. Arthur. Kenneth Reynolds, Sec. and B. A., 257 E. Brock St., Ft. William. Phone, MA. 2-6691.

Sarnia, Local 540—Meets 2d Mon., 8 p.m., Bldg. Trades Council Christina St. C. J. Lawrence, Sec. and B. A., 975 Germain St. Phone, DI. 4-9112.

Sudbury, Local 538—Meets 2d Thurs., Globe Hotel, Warren, Ont. K. J. Brown, Sec. and B. A., 337 Montrose Ave., North Bay, Ont. Phone, GR. 4-2644.

Toronto, Local 97—Meets 4th Tues., 7:30 p.m., Teamster's Hall, Trinity Street, Ex. Bd. meets 2d and 4th Thurs., 8 p.m. H. J. Gough, B. A., and W. E. Deisley, Sec., 163½ Church St. Phone, EM. 3-2767.

Toronto, Local 97b—Meets 1st Mon., 8 p.m., Labor Temple, 167 Church St. J. F. Babcock, Sec., 149 Cranbrooke Avenue, Toronto 12. Phone, HO. 3-7045.

Windsor, Local 439—Meets 1st Fri., 8 p.m., Electricians Hall, 2362 Central Ave. Ex. Bd. meets 3d Tues., 7:30 p.m. Charles W. Mercer, B. A., 1647 Westcott. Phone WH. 5-8021. R. L. Reid, Sec., 643 Windermere. Phone, CL. 2-4210.

PROVINCE OF QUEBEC

Montreal, Local 315—Meets 2nd Tues., 8:30 p.m., Buffet Paris, 2500 Rachel East & 4th Fri., 9:00 p.m., 3560 St. Lawrence Blvd., Carpenters Hall. G. H. Boutin, Sec. & B. A., 2425 Orleans, Apt. #7. Phone CL. 9-1348.

Montreal, Local 549—Meets 1st Mon., 8:30 p.m., Carpenters Bldg., 3560 St. Lawrence Blvd. G. Boutin, Acting B. A., 2425 Orleans St. #7. Phone, CL. 9-1348. Henri Lachapelle, Sec., 3256 Montsabre. Phone, CL. 9-8979.

SASKATCHEWAN

Regina, Local 293—Meets 2d Tues., 7:30 p.m., Labor Temple, 1915 Osler St. D. H. Schondelmier, Sec., 2316 Montreal St. Phone, LA. 7-6019.

Saskatoon, Local 314—Meets 4th Mon., Bldg. Trades Meeting Hall, 300 Block Ave. A. J. Boser, B. A., 326 Ave. K So. Phone, CH. 4-1214. V. P. Boser, Sec., 426 Ave. I So. Phone, 7063.

UNITED STATES

ALABAMA

Birmingham, Local 7—Meets 1st and 3rd Wed., 7:30 p.m., 4th floor, Masonic Temple, 4th Av. and 17th St. No. W. L. Benion, Sec. and B.A., 3169 30th Ct., N. Birmingham 7. Phone, FA 4-8448.

Gadesden, Local 532—Meets 1st and 3d Sat., 1 p.m., W. O. W. Hall, 134½ S. 4th St. L. O. Hill, Sec. and B. A., 1005 4th Ave. Phone, LI. 6-3288.

Mobile, Local 216—Meets 1st Sat., 10 a.m., Cawthorn Hotel, St. Francis and Conception Sts. F. E. Burch, Sec. & B. A., 1610 Raven Dr. Phone, GR 7-2666.

Montgomery, Local 240—Meets 1st and 3d Mon., 7:30 p.m., Brick Masons' Hall, 536 S. Union St. Leon Vason, B. A., 195 John Morris Ave. Phone, AM. 4-5780. Nimrod Percival, Sec., 1217 E. Grove St., Montgomery 4. Phone, AM. 3-0857.

ALASKA

Anchorage, Local 529—Meets 2nd Tues., 8 p.m., 1106 W. 36th Ave., Spenard, Alaska. C. W. Bottorff, Sec. and B. A., 1106 W. 36th Ave., Spenard, Alaska. Phone, FA. 2-1006.

ARIZONA

Phoenix, Local 374—Meets 2d Thurs., 8 p.m., Phoenix Labor Temple, 1637 W. Jefferson St. Ex Bd. meets 2d and 4th Thurs., 7 p.m., same place. W. R. Bushong, Sec. & B. A., 2837 W. Diana. Phone, WI. 3-8444.

Tucson, Local 394—Meets 1st and 3d Mon., 8 p.m., Labor Temple, 267 S. Stone Ave. C. G. Smith, Sec. and B.A., 3925 E. Desmond Lane. Phone, EA. 7-5851.

ARKANSAS

Fayetteville, Local 557—Meets 2nd Tues., 8 p.m., 7 South School St. Paul D. Cate, Sec., Rt. 8. John Hoffman, B. A., 900 N. 40th St., Ft. Smith, Ark.

Hot Springs, Local 253—Meets 1st Sat., 10 a.m., Carpenters Union Hall, 307½ Pleasant St. A. M. Crawford, Sec. & B. A., Rt. 7, Box 463. Phone, NA. 3-1445.

Little Rock, Local 326—Meets 2d Fri., 7:30 p.m., Labor Temple, 2d and Scott Sts. L. R. Runnells, Sec. and B. A., 6101 Forbing Rd. Phone, LO. 5-2481.

CALIFORNIA

Bakersfield, Local 300—Meets 2d Tues., 7:30 p.m., Carpenters' Hall, 911 20th St. Ex. Bd. meets 7 p.m., same place. C. H. Collins, Sec. and B. A., 911 20th St. Phone, FA. 3-7957.

Chico, Local 156—Meets last Fri., 8 p.m. Bureau for Lath & Plaster Bldg., 1020 Main St. G. E. Miller, Sec. and B.A., P. O. Box 112, Durham, Calif. Phone, Fireside 2-5244, Chico Exchange. Office: 1020 Main St. Phone, FI. 3-1804.

El Centro, Local 523—Meets 2d Fri., 8 p.m., Labor Temple, 690 Broadway. R. J. Slater, B. A., RR1 Box 6A, 1644 I, Brawley, Calif. Phone, FI 4-3706. Leo E. Bain, Sec., 225 E. Main St., Imperial, Calif. Phone, FL. 5-1582. Mail add.: P. O. Box 912, Imperial, Calif.

Fresno, Local 83—Meets 1st Mon., 8 p.m., Bldg. Trades Council, 631 Kearney Blvd. Ex. Bd. meets 2d Tues. R. W. Day, Sec. and B. A., 1015 N. Fruit, Fresno 4, Phone, AD. 7-0279.

Lancaster, Local 539—Meets 2nd Wed., 7:30 p.m., Labor Temple, 38307 No. 6th St., East Palmdale. Ex. Bd. meets 1st Wed., 8 p.m. Lester A. Bright, Sec. and B. A., 422 W. Ave. J8. WH. 2-1023.

Long Beach, Local 172—Meets 2d Fri., 8 p.m., Labor Temple, 1231 Locust Ave., Long Beach 13. Calif. Ex. Bd. meets 2d and 4th Mon. C. B. Gariss, B. A., 1231 Locust Ave. Phone, HE. 2-6082. E. A. Blake, Sec., 1231 Locust Ave. Phone, HE. 2-6082.

Los Angeles, Local 42—Meets 1st and 3d Fri., 8 p.m., Waiters' Hall, 4th & Bixel St. Ex. Bd. meets 2d and 4th Mon., 8 p.m. Alexander N. Donnelly, B. A., 4483 Beverly Blvd., Los Angeles 4. Phone, Office: NO. 4-1126, Home: NE. 6-5204. G. W. Flanders, Sec., 4483 Beverly Blvd., Los Angeles 4, Office Hours: 8 to 10 a.m. Phone, Office: NO. 4-7642. Home: CH. 9-5334.

Los Angeles, Local 42a—Meets 4th Fri., 8 p.m., 233 N. Vermont Ave. Ex. Bd. meets 2nd and 4th Tues., same place. E. R. Beaird, B. A., Richard DeBey, asst. B. A., 204A West Lomita St., Glendale. A. N. Collins, Sec., 233 N. Vermont Ave., Los Angeles 4, Calif. Phone, DUnkirk 3-1349.

Modesto, Local 341—Meets 1st Tues., 8 p.m., Modesto Labor Temple, 606 10th St. James E. Richardson, B. A., 1000 Udona Lane. Phone LA. 3-8900. A. J. Donovan, Sec., Rt. 1, Box 829, Ceres, Calif. Phone Modesto, KE. 7-0601.

Oakland, Local 88—Meets 1st and 3d Mon., 8 p.m., Labor Temple Hall, 2315 Valdez St. Ex. Bd. meets Mon., 7 to 8 p.m., Rm. 231, Labor Temple. Wm. Ward, B. A., 2315 Valdez St., Oakland 12. Phone, TW. 3-3117. John E. Fry, Sec., 1675 Spruce Ave., San Leandro, Calif. Phone, EL. 1-1283. Office Phone, TW. 3-3117.

Palm Springs, Local 454—Meets 4th Tues., 8 p.m., American Legion Hall, 400 N. Belardo Rd. Ex. Bd. meets 4th Tues., 7:30 p.m., W. W. Dunton, Sec. and B. A., 74046 De Anza Way, Palm Desert, Calif. Phone, FI. 6-6533. Mail add.: Box 576 Cathedral City, Calif. Phone, Palm Springs FA. 8-2216.

Pasadena, Local 81—Meets 3d Mon., 8 p.m., Labor Temple, 42 E. Walnut St. Ex. Bd. meets Thurs. preceding regular mtg., 8 p.m., same place. L. A. Voyles, B. A. and C. P. Edwards, Sec., 42 E. Walnut St. Phone, SY. 5-2793, SY. 2-8588.

Petaluma, Local 268—Meets 1st Wed., 8 p.m., Labor Temple, Western Ave. & Liberty St. T. R. Cummings, Sec. and B. A., 2018 Hatch Rd., Novato, Calif. Phone, TW. 2-9237.

Sacramento, Local 109—Meets 1st Wed., 8 p.m., Hall 5, Labor Center, 2525 Stockton Blvd. Ex. Bd. meets 2nd and 4th Wed., 8 p.m. R. H. Worthy, Sec. and B. A., Rm. 119, 2525 Stockton Blvd. Phone, GL. 6-8003.

San Bernardino, Local 252—Meets 2nd Tues., 8 p.m., Labor Temple, 1074 La Cadena Dr., Riverside, Calif. Ex. Bd. meets 1st and 3d Tues., 8 p.m., same place. I. L. Buck, Sec. and B. A. Office: Labor Temple, 1074 La Cadena Dr., Riverside, Calif. Phone, OV. 6-3331. Home address: 2141 Mentone Blvd., Mentone, Calif. Phone, PY. 4-1220.

San Diego, Local 260—Meets 1st Tues., 7:30 p.m., 4979 University Ave. Ex. Bd. meets every Thurs., 7:30 p.m. Harvey E. Rose, Sec. and B. A., 360 Helix, Spring Valley. Phone, HO. 6-6034. Office and mail address: 4979 University Ave., San Diego 5. Phone, AT. 1-6654.

San Francisco, Local 65—Meets 1st Wed., 8 p.m., 2450-17th St. Ex. Bd. meets 2nd and 4th Mon., 7 p.m., Lathers' Office. Kenneth Edwards, Sec. and B. A., 2450-17th St., San Francisco 10. Phone, Market 1-8368 or Market 1-1806.

San Jose, Local 144—Meets 1st Tues., 8 p.m., Teamsters Hall, 1452 No. 4th St. Ex. Bd. meets 2d and 4th Tues., 7 p.m., 1452 No. 4th St., Wm. Muhilly, B. A., 1443 Norman Dr., Santa Clara, Calif. Phone, CH. 5-1255. Mail add.: 1452 N. 4th St., San Jose. Phone, CY. 3-2030. C. E. Pease, Sec., 1452 N. 4th St. Phone, CY. 3-2030. Home phone, CH. 8-7069.

San Luis Obispo, Local 507—Meets 1st Thurs., 8 p.m., I.O.O.F. Hall, 128 Bridge St., Arroyo Grande. L. J. Servin, Sec. and B. A., 182 Tally Ho Rd., Arroyo Grande, Calif. Phone, HU. 9-5548.

San Mateo, Local 278—Meets 2d and 4th Tues., 8 p.m., Labor Temple, 703 B St. Ex. Bd. meets ½ hr. before regular mtg. C. A. Campbell, Sec. and B. A., 703 B St. Phone, DI. 3-1331.

San Pedro, Local 366—Meets 2d Mon., 7:30 p.m., 522 Carson St., Torrance, Calif. Ex. Bd. meets same place 4th Mon., 7:30 p.m. L. W. Sion, Sec. and B. A. Office: 522 W. Carson St., Torrance, Calif. Phone, FA. 8-2911. Office hours, 6 to 10 a.m.

Santa Ana, Local 440—Meets 1st Thurs., 8 p.m., 1605 N. Harper St. Ex. Bd. meets 2d and 4th Thurs., 7:30 p.m., R. B. Braden, B. A. Jack E. White, Sec., 1605 N. Harper, Phone, JE. 1-1643.

Santa Barbara, Local 379—Meets 1st Thurs., 7:30 p.m., Carillo Auditorium, 222 W. Carrillo St. Ex. Bd. meets last Tues., 7:30 p.m., Labor Temple, 25 E. Ortega St. A. K. Johnston, Sec. and B.A., 3843 Crescent Drive. Phone, WO. 7-2985.

Stockton, Local 98—Meets 4th Tues., 8 p.m., Labor Temple, 2626 N. California St. Jack Shank, B. A., 2626 California St. Phone, HO. 3-8191. L. V. Koster, Sec., 618 S. Carroll Ave., Stock-Hall, 9 E. Costilla. Floyd J. Harvey, Sec. and B. A., 3114 Jan

Vallejo, Local 302—Meets 8 p.m., 1st Thurs. of even month in Vallejo Labor Temple, 316 Virginia St., Vallejo, Calif. and 1st Thurs. of odd month at Napa Labor Temple, 1606 Main St. R. I. Stoddard, B. A., 1041 Clark Ave., Napa, Calif. Phone, BA. 4-3567, F. J. Johnson, Sec., 30 Hermosa Ave. Phone, MI. 2-4304.

Ventura Local 460—Meets 2nd Tues., 8 p.m., Ex. Bd. meets 1st and 3rd Tues., 7:30 p.m. Office and meeting rooms. Carpenters Hall, 2653 Loma Vista Rd., Office Hours 7:30 to 9:30 a.m. and 4 to 5 p.m. Office Phone, MIller 3-3230. C. J. Godfrey, B. A., 4723 Suffolk Ct., A. H. White, Sec. Mailing address, 805 El Roblar, Rt. 4, Ojai, Calif. Phone, MI. 6-3660.

Visalia, Local 449—Meets 1st Mon., 8 p.m., A. F. L. Labor Temple, 319 N. Church St. D. T. Shoemaker, Asst. B. A., 721 Ivy, Hanford, Calif. Phone, LU. 4-8761. C. F. Beyerbach, Sec. and B. A., 1124 3rd St., Porterville, Calif. Phone, SU. 4-0461.

Vista, Local 527—Meets 1st Wed., 8 p.m. Ex. Bd. meets 1st and 3d Wed., Bldg. Trades Council Hall, 220 W. Ohio St., Escondido, Calif. Leon Gregory, Sec. & B. A., 1785 Valley Pl., Carlsbad. Phone, PA. 9-2851.

Watsonville, Local 122—Meets 3d Fri., 8 p.m., Labor Temple, 20-A Peck St. Ex. Bd. meets 1st Tues., 8 p.m. Comino's Hotel, 152 Main St., Salinas, Calif. D. S. Seefeldt, Sec. and B. A., 1533 First Ave., Salinas, Calif. Phone, HA. 4-5418.

COLORADO

Colorado Springs, Local 48—Meets 1st Mon., 7 p.m., Carpenters Hall, 9 E. Costilla. Floyd J. Harvey, Sec. and B.A., 3114 Jan St., Phone, ME. 4-5484.

Denver, Local 68—Meets 1st Thurs., 8 p.m., Hall 3, Denver Labor Center, 360 Acoma St. Anthony Mulligan, Sec. and B. A., 2650 So. Green Ct., Denver 19. Phone, WE. 5-2780.

Pueblo, Local 49—Meets 2d Thurs., 7 p.m., American Legion Hall, 415 No. Grand Ave. V. B. Winters, Sr., Sec. and B. A., 3135 Fairmount Lane, Pueblo 2, Colo. Phone, Lincoln 3-3753.

CONNECTICUT

Bridgeport, Local 23—Meets 3d Wed., 8 p.m., Labor Hall, 865 E. Main St. A. Lepone, B. A., 90 Stuart Pl., Trumbull. Phone, ED. 9-9723. J. M. Zumbo, Sec., 626 Grand St., Apt. 4. Phone, FO. 7-1459.

Hartford, Local 78—Meets 1st Tues., 8 p.m., Labor Temple, 97 Park St. H. J. LeBlanc, B. A., 24 Chester Dr., Windsor Locks, Conn. Phone, NA. 3-0586. R. O. Engwall, Sec., 46 Silver St., New Britain, Conn. Phone, BA. 3-5051.

New Haven, Local 215—Meets 2d Fri., 8 p.m., Village Unity Club, 56 Auburn St., C. A. Setaro, B. A., 77 Forest Rd., West Haven, Conn. Phone, WE. 3-0747. M. Buonasora, Sec., 431 Spring St., P. O. Box 164, West Haven, Conn. Phone, WE. 4-3823.

Norwalk, Local 413—Meets 1st Thurs., 8 p.m., Crooked Trail Rd. H. G. Johnson, Sec. and B. A., Crooked Trail Road, Rowayton, Conn. Phone, Norwalk, Temple 8-3916.

Stamford, Local 286—Meets 1st Mon., 8 p.m., Carpenters' Hall, Gay St. Walter T. Kelleher, B. A., 17 Division St. Phone, Fl. 8-2728. J. W. Roberts, Sec., 20 Glen Terrace, Glenbrook. Phone, DA. 3-7628.

Waterbury, Local 125—Meets 1st Wed., 8 p.m., Bldg. Trades Hall, 100 Willow St. E. W. Duphiney, B. A., R. F. D. #2, Woodside Ave., Middlebury, Conn. Phone, Plaza 8-9117. R. L. Mogren, Sec., R. F. D. #2, Middlebury, Conn., Phone, Plaza 8-2882.

DELAWARE

Wilmington, Local 108—Meets 1st and 3rd Tues., 8 p.m., 11th Ward Republican Club, 10 Lower Oak St. Wm. Wilkinson, B. A., 20 Castle Hill Dr., Castle Hill, New Castle, Del. Phone, EA. 8-5486. Lloyd F. Scullion, Sec., 117 Eastlawn Ave., Wilmington 2. Phone, POrter 4-1173.

DISTRICT OF COLUMBIA

Washington, Local 9—Meets 1st and 3rd Tues., 8 p.m., Ironworkers Hall, 1507 Rhode Island Ave., N. E. Phone, DU. 7-0614. Ex. Bd. meets every Fri., 8 p.m., 518 Rhode Island Ave., N. E. J. L. Monroe, B. A., 518 Rhode Island Ave. N.E. Phone, DU. 7-0614. R. E. Barbour, Sec., 2128 Suitland Terr. S. E., Washington 20, D. C. Phone, LU. 2-8416.

Washington, Local 9A—Meets 1st Mon., 7:30 p.m., Plasterers' Tenders' Hall, 200 G Street, N.E., O. L. Senior, B. A., 5706 - 14th St. N.W. Phone, TA. 9-4571 Walter Senior, Sec., 1029 48th St. N.E. #203. Phone, LU. 4-6769.

FLORIDA

Cocoa, Local 461—Meets 1st Tues., 8 p.m., 114 Atlantic Ave., Eau Gallie, Fla. Clifford T. Broadway, Sec. and B.A., P.O. Box 41, Palm Bay, Fla.

Daytona Beach, Local 235—Meets 1st Thurs., 8:00 p.m., 807 Flomish Ave., Holly Hill, Fla. G. A. Brower, Sec. & B. A. 807 Flomish Ave., Holly Hill, Fla. Phone, CL. 3-8255.

Ft. Lauderdale, Local 406—Meets 1st and 3d Mon., 8 p.m., 10 N. E. 2nd St. L. Gayhart, B. A., 4261 S.W. 48th Ct. Phone, LU 1-4186. Ralph Meadows, Sec., 5133 S.W. 27th Terr., Ft. Lauderdale.

Gainesville, Local 516—Meets 2nd Tues., 8:00 p.m., Carpenters Hall, 825 W. University Ave. Thos. H. Blye, Sec. and B. A., 1625 N. E. 8th Ave. Phone, FR. 6-5958.

Jacksonville, Local 59—Meets 1st Fri., 8 p.m., Labor Temple, 808 Main St. H. L. Douglas Jr., B. A., 347 W. 25th St., Jacksonville 6. Phone, EL. 5-7679. Kenneth L. Scott, Sec., 183 Spring Forest Ave., Jacksonville 11. Phone RA 5-1185.

Miami, Local 345—Meets 1st and 3d Wed., Electricians' Hall, 1655 N.W. 17th Ave. Ex Bd. meets same place, 7:30 p.m., every Friday. Julius Sole, B. A., 401 N.E. 162nd St., N. Miami Beach. Phone, WI. 7-2817. Robert Cameron, Sec., 6595 S.W. 31st St., Miami 55, Fla. Phone, MO. 1-1103. Office phone, NE. 5-1144.

Orlando, Local 251—Meets 1st Tues., 8 p.m., Bricklayers and Plasterers Hall, 2130 W. Central Ave. P. L. Lovett, Sec. and B. A., 647 Indiana Ave., Orlando, Fla. Phone, GA. 2-7263.

Pensacola, Local 488—Meets 2d and 4th Tues., 7:30 p.m., Carpenters' Hall, 105 E. Gregory St. F. L. Otey, Sec., 3746 Michael Dr. Phone HE. 3-2815.

St. Petersburg, Local 456—Meets 1st Fri., 8 p.m., Electrical Workers Hall, 2500 - 34th St. South. E. R. Kennard, Sec. and B. A., 3440 3rd Ave. So. Phone, 55-8732.

Sarasota, Local 242—Meets 1st Tues., 8 p.m., Labor Temple, Lime Ave., James Hiscoe, B.A., Bay Palms Terr. Pk., Englewood, Fla. Phone, EN-4083, J. A. Housman, Sec., 901 Windsor Dr., Phone, EL. 5-4463.

Tallahassee, Local 466—Meets 1st Mon., 8 p.m., Pallbearers' Union Hall, 812 W. Brevard St. John Jackson, B. A., 1320 Richmond Dr. Phone, 3-1907. J. W. Taylor, Sec., 633 W. Preston St. Phone, 3-4150.

Tampa, Local 214—Meets 1st Fri., 8 p.m., Sheet Metal Workers' Hall, 2002½ Florida Ave. Ex. Bd. meets 7:30 p.m. on regular meeting nights. Thomas Cooper, B. A., P. O. Box 33, Seffner, Fla. Phone 49-3703. W. L. Cassell, Sec., 3919 Paxton Ave., Tampa 11, Fla. Phone, 63-6901.

Vero Beach, Local 457—Meets 1st Tues., 7:30 p.m., Carpenters' Hall, 705 Cedar Ave., Ft. Pierce, Fla. H. A. Martin, Sec. & B. A., 801 N. 2nd St., Ft. Pierce, Fla. Phone, HO. 1-2373.

West Palm Beach, Local 455—Meets 1st Mon., 8 p.m., Labor Temple, Gardenia and Florida Ave. Ex. Bd. meets same place, 10 a.m. Sat. before regular mtg. R. J. Allen, B. A., 413 No. C. St., Lake Worth, Fla. Phone, JU. 2-3197. C. M. Haefner, Sec., 1126 15th Ave. No., Lake Worth, Fla. Phone, JU. 2-6658.

GEORGIA

Atlanta, Local 234—Meets 1st and 3d Tues., 7:30 p.m., 158½ Auburn Ave., 3rd Floor, Rm. 1, cor. Piedmont. Ex. Bd. meets 1 hr. before regular mtg. Emanuel Baskin, Asst. B. A., S. W. Phone, PL. 8-5109. Jack Bailey, Sec. and B. A. Office: Phone, JA. 5-4478. Office hours daily, Mon. through Fri. Mailing address: 1089 Harwell St. N. W., Atlanta 14. Phone, PL. 3-5990.

Augusta, Local 45—Meets 1st Mon., 8 p.m., 917 9th St. T. N. Bacon, Sec. and B. A., 1119—13th St. Phone, PA. 2-3290.

Columbus, Local 486—Meets 4th Tues., 7:30 p.m., Electricians Hall, 103 5th St. Lloyd Murphy, Sec. and B. A., 5114 Kolb Ave. Phone FA. 2-8185.

Macon, Local 337—Meets 1st Sat., 1 p.m., Carpenters' Hall, 2d and Poplar Sts. J. C. Bennett, Sec. & B. A., Bonaire, Ga. Phone, WA. 3-2860.

Savannah, Local 17—Meets 1st Sun., 1:30 p.m., Royal Undertakers, Hall, 501 W. Broad St., corner Gaston. George Preston, Sec., and B. A., 1308 Staley Ave. Phone, Adams 3-9785.

HAWAII

Honolulu, Local 491—Meets 2d Tues., 7.30 p.m., Kaliki Branch, Y.M.C.A., 1335 Kaliki St. Jos. Alfred Fonseca, B. A., 2891 Koa Ave. Mail add.: P. O. Box 1165. A. L. Austin, Sec., 1529 Martin St. Phone, 85-0072. Mail add.: P. O. Box 1165. Phone, 85-0072.

IDAHO

Boise, Local 281—Meets 2d Thurs., 8 p.m., Labor Temple, 613 Idaho St. M. C. Garrett, Sec., 414 Highland St. Phone, 3-3837.

Pocatello, Local 371—Meets 1st and 3d Tues., 7:30 p.m., 633 No. Grant St. Dewitt Moffitt, 633 No. Grant St. Phone, 628.

ILLINOIS

Aurora, Local 121—Meets 1st and 3d Mon., 7:30 p.m., Labor Temple, 213 Main St. Ex. Bd. meets 6:30 p.m., Apprentice Bd. 7.00 p.m., 1st and 3d Mon. Rudy Petersen, B. A., 175 Sherman Ave. Phone, TW. 7-4308. Robert Anderson, Sec., 11 No. Grace St., No. Aurora. Phone, TW, 6-0082.

Centralia, Local 303—Meets 2d Sun., 9 a.m., City Hall, Sandoval, Ill. C. Dwight Pugh, B. A., 917 Hester St. Phone, 2-8581. D. W. Tune, Sec., Rt. #2. Phone, 2-9008.

Champaign, Local 202—Meets last Fri., 7:30 p.m., Painter's Hall, 212 So. 1st St. A. D. Green, Sec. #6 Florida Dr., Urbana, Ill. Phone, EM—7-6496. J. W. Seaton, B.A., 1012 W. Church St., Champaign, Ill. Phone, FL. 6-2632.

Chicago, Local 74—Meets 1st and 3d Fri., 8 p.m., 205 W. Wacker Dr. Ex. Bd. meets 2d and 4th Sat., 9 a.m. Jas. E. Hastings, Sec., Rm. 822, 205 W. Wacker Dr., Chicago 6, Ill. Phone, RAndolph 6-9301.

Chicago Heights, Local 103—Meets 1st Tues., 8 p.m., Teamsters' Hall, 1617 Vincennes Ave. B. W. Franzman, B. A., 3027 Commercial Ave., So. Chicago Hghts. Phone, SK. 4-2013. B. H. Cordes, Sec., 819 S. Washingon Ave., Kankakee, Ill. Phone, WE. 3-6832.

Danville, Local 222—Meets 4th Fri., 8:30 p.m., 212½ Buchanan. L. W. Peyton, B.A., 212½ Buchanan. Phone, HI 6-6621. Robert R. Hiatt, Sec., 408 Walnut, Georgetown, Ill. Phone, MO 2-8367.

Decatur, Local 229—Meets 4th Mon., 7:30, Labor Temple, 254 E. Main St. George P. Gardiner, Sec. and B. A., 1653 E. Walnut St. Phone, 2-3535.

East St. Louis, Local 64—Meets 2d Wed., 8 p.m., Caseyville, V.F.W. Hall, Caseyville, Ill. Wm. P. Horstman, B. A., 813 Bond Ave., Collinsville, Ill. Phone, DI. 4-2081. K. T. Harres, Sec., 612 So Polk St., Millstadt, Ill. Phone, GR. 6-3682.

Galesburg, Local 192—Meets 3d Sat., 2 p.m., Labor Temple, 23 N Cheery St. H. B. Gibson, Sec. & B. A., R. R. 1, Yates City, Ill. Phone, 358-1264.

Joliet, Local 19—Meets 1st Thurs., Steel Workers' Hall, 310 No. Ottawa St. Harold Johnson, B. A., 107 Faust Ave. Phone, SA. 3-8219. Elvis Johnson, Sec., 1210 Catherine St. Phone, SA. 2-2178.

Kankakee, Local 110—Meets last Fri., 7:30 p.m., Vets of Foreign Wars Bldg., 256 E. Station St. F. Erzinger, B. A. 588 Beckman Dr. Phone, WE. 2-2417. T. A. Tiburtine, Sec., 656 So. Poplar, Phone, WE. 2-1071.

La Salle, Local 209—Meets 2d Sun., 2 p.m., 628 Wright St., Octave Liesse, Sec., 202 Washington St., Streator, Ill. Phone, ST. 4-9644. Nicholas Liesse, B. A., 628 Wright St. Phone CA. 3-0793.

Marion, Local 378—Meets 1st Sun., 9 a.m., Chamber of Commerce Bldg., W. Main St., Carbondale, Ill. Bob Cocke, B. A., 902 W. McDaniel, Carbondale. Phone, GL. 7-4627. C. S. Arnold, Sec., 1502 W. Maplewood. Phone, WY. 3-3570.

Peoria, Local 36—Meets 2d Fri., 8 p.m., Labor Temple, 400 N. Jefferson Ave. Ex. Bd. meets 2d Wed., 8 p.m., same place, M. L. O'Laughlin, Sec. and B. A., 704 Spring St., Peoria 4. Phone, 673-5688.

Rock Island, Local 197—Meets 2d Tues., 8 p.m., Electrical Workers' Hall, 2104 Third Ave. Sam Kupresin, B. A., 723 36th Ave., East Moline. Phone, 3-2184. R. L. Daley, Sec., 2555 Maryview Lane, Davenport, Iowa. Phone, 2-5863.

Rockford, Local 114—Meets 1st Wed., 8 p.m., Labor Temple, 212 So. First St. Melvin L. Bates, B. A., 318 Garver Avenue. Phone, WO. 5-8466. Daniel O. Jones, Sec., 3532 Louisiana Rd. Phone, EX. 9-6373.

Springfield, Local 20—Meets 4th Mon., 8 p.m., Slovene Hall, 1031 So. 11th St. A. A. Berry, Sec., and B. A., 3112 E. Enos Ave. Phone, LA. 2-6470.

INDIANA

Evansville, Local 44—Meets 1st Tues., 8 p.m., Central Labor Hall, 210 N. Fulton Ave., Herbert Sidener, B. A., 3113 So. Rotherwood. N. K. Overton, Sec., 104 Elm St., Fort Branch. Phone, PL. 3-3784.

Fort Wayne, Local 34—Meets 1st Fri., 6:30 p.m., Junior Hall, 202½ W. Berry. James R. Quaintance, Sec. and B. A., 407 Smith St., Hicksville, Ohio. Phone, 2-4613.

Hammond, Local 107—Meets 2d Thurs., 8 p.m., V. F. W. Post No. 802, 5820 Hohman Ave. Ex Bd. meets 1st Thurs., 7 p.m. same place. M. W. Fertal, Sec. and B. A., 6529 Carolina. Phone, TI. 4-8009.

Indianapolis, Local 39—Meets 1st Fri., 8 p.m., Electricians Hall, 1331 N. Deleward St. Ex. Bd. meets 8 p. m., 1st Tues. preceding regular mtg., same place. Walter Strough, B. A., 1320 No. Ridgeview, Indianapolis 19. Phone, FL. 7-9549. Arlie D. O'Neil, Sec., 3723 N. DeQuincy, Indianapolis 18. Phone, LI. 6-2533.

Lafayette, Local 344—Meets 1st Fri.. 8 p.m., Aluminum Wkrs. Hall, McCarthy Lane. A. B. Trook, B. A., 805 S. 26th St. Phone, GIbson 7-4359. G. Dale Harner, Sec., R. R. 4. Phone, JU. 9-3195.

La Porte, Local 165—Meets 3d Tues., 8 p.m., Electricians' Hall, cor. Indiana and Jefferson. Richard Dollahan, Sec. and B. A., R. R. 3, Box 361, Knox, Ind. Phone 8045.

Muncie, Local 40—Meets 1st Fri., 7:30 p.m., Labor Temple, 308 W. Washington St. M. E. Ogden, Sec. and B. A., 1305 Winona Ave., Marion, Ind. Phone, NO. 2-6376.

Peru, Local 543—Meets 2d Fri., 8 p.m., Carpenters' Hall, 60½ N. Broadway. Phillip B. Hurlburt, Sec. and B. A., 454 East 6th St. Phone, GR. 3-9186.

South Bend, Local 82—Meets 2d Tues., 7:30 p.m., St. Joseph County Building Trades Bldg., 1345 North Side Blvd. K. E. Mitchell, Sec. and B. A., 706 W. Grove St., Mishawaka, Ind. Phone, BL. 5-6029.

Terre Haute, Local 70—Meets Sat., 9 a.m., Labor Temple, 201 So. 5th St. C. W. Hiatt B. A., 2433 Chase Ave. Phone, L-2026. F. L. Allen, Sec., R. R. 3, Brazil, Ind. Phone, Brazil 2-0711.

IOWA

Cedar Rapids, Local 115—Meets 2d Wed., Lath & Plaster Industry Bldg., 507 E. Ave. John Evans. B. A., 90 First Ave., NE. John Crilley, Sec., 1055-5th Ave., Marion, Iowa. Phone DR-7-0738.

Des Moines, Local 8—Meets 1st and 3d Tues., 7:30 p.m., 2261 Hubbell Ave. G. W. Kilgore, B. A., R.R. 1, New Virginia, Ia. Phone, Indianola. Ia. CH. 7-3848. Ronald Spencer, Sec., 4321 University, Des Moines 11. Phone, BL. 5-3007.

Dubuque, Local 158—Meets 1st Mon., 8 p.m., 1105 University Ave. L. C. Kelly, B. A., 1975 W. 3d St. Phone, 3-4965. Robt. E. Astgen, Sec., R. R. 2, Center Grove, Dubuque. Phone, 2-0154.

Sioux City, Local 113—Meets last Sat., 10:30 a.m., Labor Temple. 410½ Fifth St., Sioux City, Iowa. A. D. McGraw, Sec. and B. A., 1411 Cook St. Phone, 5-1282.

Waterloo, Local 276—Meets 2d Wed., 7 p.m., Labor Temple, 243 Duryea Street, C. L. Jolls, Sec. and B. A., Sherwood Park. Phone, AD. 2-3404.

KANSAS

Hutchinson, Local 321—Meets 2nd Fri., 8 p.m., Labor Temple, 5th and Main Sts. Harry K. Hess, Sec. & B. A., Rt. 2, Kingman, Kansas. Phone, GL 9-3423 Pretty Prairie.

Topeka, Local 132—Meets 2nd Tues., 8 p.m., Labor Temple, 903 Western Ave., Ex. Bd. meets 7:30 p.m. before regular mtg. Joe Cafram, B. A., 123 Roosevelt. Phone, CE. 2-0901. Kenneth Luker, Sec., 1312 W. 8th. Phone, CE. 4-5180.

Wichita, Local 185—Meets 1st Fri., 7:30 p.m. Rm. 203, Labor Temple, 417 E. English. Jack Huey, B. A., 1780 Seneca Ct., Wichita 11. Phone, AM. 5-3736. R. W. Bishop, Sec. & B. A., 1112 So. St. Francis. Phone, AM. 2-0955

KENTUCKY

Lexington, Local 340—Meets 2d and 4th Tues., 7 p.m., Labor Temple, 116 N. Upper St. J. A. Davis, B. A., 525A N. Aspendale. Phone, 2-6332. J. Q. Holbrook, Jr., Sec., 126 St. James Dr. Phone, 6-8775.

Louisville, Local 18—Meets 1st Tues., 8 p.m., Iron Workers Hall, 1273 S. Shelby. Ex. Bd. meets 1 hr. before regular mtg. Richard Hundley, Sec. and B. A., Rt. #1, Billtown Rd., Jeffersontown, Ky. Phone, AN. 7-5334.

Paducah, Local 237—Meets 1st Fri., 7:30 p.m., 511 Park Ave. A. L. Mitchell, Sec. and B. A., Star Route, Paducah, Ky. Phone, 443-4179.

LOUISIANA

Alexandria, Local 514—Meets 1st Mon., 8 p.m., Laborers Hall, Rapides Ave. D. L. Evans, Sec. and B. A., Box 1388. Phone, HI. 2-1377.

Baton Rouge, Local 497—Meets 2d Fri., 7:30 p.m., Purple Circle Hall, 1352 So. Boulevard. C. W. Knighten, Pres., 1101 Myrtle St. Phone, DI. 3-8202. J. H. Nobles, Sec. and B. A., 1645 Olive St. Phone, 2-3230.

New Orleans, Local 62—Meets 2d and 4th Fri., 8 p.m., American Legion Hall, 5518 Magazine St. Ex. Bd. meets 1 hr. before regular mtgs. R. A. Villarrubia, Sec. and B. A., 3860 Civic St., Metairie, La. Phone VE. 5-6764.

Shreveport, Local 435—Meets 1st and 3d Tues., 8 p.m., Sheet Metal Workers Hall, 220½ Milan St. L. M. Pollard, B. A., 7926 Dowdell St. Phone, 7-0167. W. T. Troegel, Sec., 8603 Kingston Rd. Phone, ME. 5-2986.

MAINE

Portland, Local 137—Meets 1st Fri., 8 p.m., Labor Temple, 182 Federal St. Erving Heath, Sec. and B. A., 45 Arlington St., Westbrook, Me. Phone, UL. 4-5755.

MARYLAND

Baltimore, Local 75—Meets 1st Thurs.. 8 p.m., Plumbers' Bldg., 1133 Harford Ave. Ex. Bd. meets each Thurs. except 1st. F. W. Bullock, Sec. and B. A., 6420 Glenook Ave. Phone, HA. 6-2196. Mail add.: 1133 Harford Ave., Baltimore 2, Md. Phone, EAstern 7-9093.

MASSACHUSETTS

Boston, Local 72—Meets 4th Wed., 8:30 p.m., Hotel Bostonian, Baylston St. at Fenway. Ex. Bd. meets 2nd and 4th Wed., 8 p.m., McKeon & Casby Bldg. R. J. Henry, B. A., 137 Fern Rd., Medford 55, Mass. Phone, EX 6-4790. H. J. Sheerin, Sec., 39 Inverness Rd., Arlington 74, Mass. Phone, MI. 3-4240.

Brockton, Local 123—Meets 4th Sat., 7:30, Bldg. Trades Hall, 63 Main St. R Bouthillette, Acting B. A., 20 Glenwood St. Phone, Phone, JU. 6-5035. R. L. Morrison, Sec., 27 Cross St., Brockton 55, Mass. Phone, JU. 3-9125.

Fall River, Local 139—Meets 2d Mon., 8 p.m., Bowling Green, 363 McGowan St. Leon Fournier, B. A., Sherbrooke Rd., No. Dartmouth, Mass. Phone, WY. 4-5682. Herve Charest, Sec., 463 Osborn St., Fall River, Mass. Phone, OS. 4-3260.

Holyoke, Local 31—Meets 2d Wed., 8 p.m., Central Labor Hall, 323 High St. C. H. Collins, B. A., Box 153 County Road, West Holyoke, Mass. Phone, JE. 2-6235. A. Paille, Sec., 728 Chicopee St., Willimansett, Mass. Phone, Holyoke JE. 2-4632.

Lawrence, Local 90—Meets 1st Tues., 8 p.m., Bldg. Tr. Hall, 98 Concord St. A. Getchell, Sr., B. A., 20 Warren St. Phone, MU. 2-2079. J. E. Somerset, Sec., 23 Laurel Ave., Methuen, Mass. Phone, MU. 3-8526.

Lowell, Local 246—Meets 2d. Fri., 8 p.m. Willow Dale Club, Lowell, Mass. Paul Lahme, B.A., Oldspring Rd., Westford. Herve G. Chaput, Sec., Box 96, RFD 1, Tyngsboro. Phone GL. 2-1966.

Lynn, Local 99—Meets 1st Fri., 8 p.m., Scandia Bldg., 496 Washington St. A. E. Sylvester, Sec. and B. A., 407 Cedar Brook Rd. Phone, LY. 3-9293.

New Bedford, Local 254—Meets 3d Thurs., 8 p.m., German Hall, 14 Adams St. R. E. La Plante, Sec. and B. A., 320 Hersom St. Phone, WY. 5-3335.

Pittsfield, Local 176—Meets 1st Mon., 8 p.m., Community House, Dalton Ave., Coltsville, Mass. James C. Allen, Sec. and B. A., P.O. Box 124, West View Rd., Lanesboro, Mass. Phone, HI. 2-2423.

Springfield, Local 25—Meets 2d Tues., 8 p.m., Springfield Labor Lyceum Assoc., Inc., 26 Willow St. R. J. Carr, B. A., 30 Fieldston St. Phone, ST. 2-2530. R. A. Auclair, Sec., R.F.D. 1, Lake Paradise, Monson, Mass. Phone, CO. 7-3122.

Waltham, Local 142—Meets 2d Tues., 8 p.m., McGlinchley Bldg., 645 Main St. M. F. Mooney, Sec., 74 Church St., Waltham 54. Phone, TW. 4-5927. Joseph J. Leaver, B. A., 122 Colonial Avenue, Waltham 54. Phone, TW 3-6542.

Worcester, Local 79—Meets 1st Tues., 8 p.m., A.O.H. Hall, 26 Trumbull St., Ex. Bd. meets 2d and 4th Tues. K. F. Gaulin, Sec. and B. A., 2 Pineland Avenue, Millbury, Mass. Phone, PL. 7-6911.

MICHIGAN

Battle Creek, Local 422—Meets 2d Tues., 8 p.m., Laborers' Hall, 136-138 Main St., Carl Wood, Sec. and B. A., Mailing Address: 67 E. Grand Circle. Phonc, Woodward 2-5791. Office—136 Main St. Phone, WO. 2-5791.

Detroit, Local 5—Meets 1st Tues., 8 p.m., 3703 Fenkell, Ex. Bd. meets 2d and 4th Sat., 10 a.m. to 2 p.m. Stan Arnold, B. A.; A. A. McCann and R. W. Hamilton, Asst. B. A's., 3703 Fenkell. Phone, UN. 2-7079. A. A. McCann, Sec., 3703 Fenkell, Detroit 38. Phone, UN. 2-7079.

Escanaba, Local 349—Meets 1st Fri., 8 p.m., Carpenters' Hall, 109 10th St. I. L. Peterson, Sec. and B. A., 321 Norway St., Norway, Mich. Phone, LO. 3-8434.

Flint, Local 383—Meets 1st Mon., 8 p.m., Burton Twp., Fire Hall, Lapeer and Belsey Rd. William Lavigne, B. A., 636 Elm St., Mt. Morris, Phone, NI. 9-9541. J. K. Bradford, Sec., 1086 Paul St., Mt. Morris, Mich. Phone, NI. 3-5158.

Grand Rapids, Local 105—Meets 4th Mon., 8 p.m., Grand Rapids Labor Temple, 415 Ottawa Ave., N. W. Ed. Maloney, B. A., 169 Center St., Lowell. Phone, TW. 7-7727. Robert Cahoon, Sec., 570 Van Allen, S. E. Phone, CH. 5-5424.

Jackson, Local 134—Meets 1st Tues., 7:30 p.m., Y.M.C.A., 125 W. Cortland St. H. C. Nicholson, B. A., 210 W. High St. Phone, ST 2-1236. R. I. Bowman, Sec., 321 Coler St. Phone, ST. 4-1884.

Lansing, Local 180—Meets 2d Mon., 8 p.m., Labor Temple, 501 N. Grand Ave. Phone, IV. 2-0527. E. E. Gregg, B. A., Rt. 2, Williamston, Mich. Phone, 588R. Chas. Rich, Sec., Residence: 5128 W. Columbia Rd., R. #3, Mason, Mich. Phone, OR. 7-5876.

Muskegon, Local 319—Meets 1st Mon., 8 p.m., A. F. L. Hall, 2621 Peck St., Muskegon Hgts., Mich. T. L. Lanning, B. A., 1864 Duck Lake Rd. Phone, SH. 4-0945, Geo. C. Schofield, Sr., Sec., 1165 N. Creston Rd., R. R. 3. Phone, SH. 4-3364.

Saginaw, Local 131—Meets 2d Tues., 8 p.m., Falcons' Hall, 838 So. 14th St. Wm. J. Ruble, Asst. B. A., 1701 Stone St. Phone, PL. 4-4025. D. C. Ruble, Sec. and B. A., 2426 No. Carolina St. Phone, PL. 5-7205.

Traverse City, Local 535—Meets 1st Sat., 8 p.m., Bldg. Trades Council. I. W. Hillis, B. A., Box 79, Empire, Mich. Phone, FA. 6-3288. Versel L. Harriger, Sec., Box 104, Empire, Michigan.

MINNESOTA

Duluth, Local 12—Meets 1st Fri., 8 p.m., Labor Temple, Rm. 301, 320 W. 1st. Phone, Melrose 444. C. E. Sheils, Sec. and B. A., 415 N. 84th Ave. W., Duluth 7. Phone, MA. 4-9787.

Minneapolis, Local 190—Meets 1st Thurs., 8 p.m., 117 S. E. 4th St. Ex. Bd. meets 1st and 3d Mon. R. W. Anderson, Sec. and B. A., 1703—3d Ave. N. Phone, FR. 4-1885. Office: Rm. 111, Labor Temple, 111 S. E. 4th St., Minneapolis 14. Phone, FE. 2-4348.

Rochester, Local 396—Meets 1st Tues., 8 p.m., Labor Temple, 405½ So. Broadway, E. T. Popple, Sec. and B. A., 841 7th St. N.W. Phone, AT. 9-0326. Mail address: Box 919.

St. Paul, Local 483—Meets 1st Thurs., 8 p.m., Ex. Bd. meets last Thurs., 8 p.m., Labor Temple, 418 Auditorium St. G. F. Mels, Sec. and B. A., Labor Temple, 418 Auditorium St. Home phone, PR. 6-7482. Office CA. 4-2409.

Virginia, Local 548—Meets 1st Tues., 8 p.m., Northern Club, N. 7th Ave. and 16th St. N. J. L. Latimer, Sec. and B. A., 318 First St. No. Phone, SH 1-2773.

MISSISSIPPI

Biloxi Local 526—Meets 2d Fri., 6:30 p.m. Carpenter's Union Hall, 1414½-25th Ave., Gulfport, Miss. Chas Checkley, B. A., 2329 Government St., Ocean Springs, Miss. Phone, TR. 4-5355. A. P. Lombard, Sec., 1445 3rd St., Handsboro, Miss. Phone, UN. 4-3104.

Jackson, Local 485—Meets 1st and 3d Fri., 7:30 p.m., 220 N. Farish St. Silas Peyton, Jr., B. A., 1537 Hair St. Phone, FL. 5-7015. Robt. Griffin, Sec., 142 E. Ash St. Phone, FL. 3-3052.

Meridian, Local 469—Meets 1st and 3d Fri., 8 p.m., 1926 20th Ave. K. C. Mosley, Sec. and B. A., 1926 20th Ave. Phone, 5032.

MISSOURI

Cape Girardeau, Local 512—Meets 2d Sat., 9 a.m., 1901 Drury Lane, R. L. Massie, B. A., 311 N. 6th St., Poplar Bluff. Mo. Phone, SU. 5-5103. Lee Tidwell, Sec. 808 Foley St., Poplar Bluff, Mo. Phone. SU. 5-3957.

Columbia Local 313—Meets 1st Sat., 2:30 p.m., Tiger Hotel. Morris Williams, B. A., 307 E. Rollins, Moberly, Mo. Phone, AM-3-4030. Loyd E. Bills, Sec., R. R. 1, Holt Summit, Mo. Phone, Jefferson City, 5-5949.

Joplin, Local 279—Meets 1st Sun., 10 a.m., Laborers Hall, 1322 Main St. Jimmie R. McWilliams, Sec. and B. A., 1402 Olive St., Carthage, Missouri.

Kansas City, Local 27—Meets 3rd Tues., 8 p.m., Bldg. Trades Bldg., 101 E. Armour Blvd. Ex. Bd. meets 2nd & 4th Wed., 7:30 p.m., 101 E. Armour Blvd. Office phone, WE 1-9550. H. E. Hall, B. A., 4143 Crysler, Independence, Mo. Home Phone, Clifton 2-5978. D. W. Barnes, Sec., 8701 W. 81st Terr., Oakland Park, Kan. Phone, NI. 2-4812.

Springfield, Local 203—Meets 4th Fri., 7:30 p.m., Electrical Workers' Hall, 408½ W. Walnut St. Orie Miller, B. A., Rt. 1, Goodson, Mo. Phone, Louisburg, Mo. PL. 2-2327. Leonard L. Hill, Sec., 2215 Booneville Ave. Phone, UN. 4-7800.

St. Louis, Local 73—Meets 4th Wed., 8 p.m., El Monti's Hall, 5201 Southwest Ave. Ex. Bd. meets 3rd Wed., 8 p.m., 6508 Delmar, Rm. 203, University City 30. Russell Baldwin, B. A., 2149 Alfred Ave., St. Louis 10. Phone, PR. 6-5225. John T. Walsh, Sec. office: 6508A Delmar Blvd., Rm. 203, University City, Mo. Phone, PA. 7-9730.

St. Louis, Local 494—Meets 4th Monday, 8 p.m., El Monti's Hall, 5201 Southwest Ave. Ex. Bd. meets Sat., 10 a.m. to 12 noon. Russell Baldwin, B. A., 2149 Alfred Ave., St. Louis 10. Phone, PR. 6-5225. John T. Walsh, Sec. office: 6508A Delmar Blvd., Rm. 203, University City, Mo. Phone, PA-7-9730.

MONTANA

Billings, Local 258—Meets 2d Sat., 2 p.m., Room 4, Labor Temple, 24 S. 29th St. Raymond Rohrback, B. A., 4168 Ryan Ave. Phone, AL. 2-0673. C. H. Slye, Sec., 1505 West Lane. Mail add.: P. O. Box 424. Phone, AL. 2-1339.

Butte, Local 69—Meets 3d Sat., 10 a.m., Scandia Hall, 537½ S. Main St. R. E. Brosseau, B. A., 310 W. 2nd St. Phone, 7949. Wm. M. Mehrens, Sec., 1350 Sampson. Phone, 5779.

Great Falls, Local 305—Meets 4th Mon., 7:30 p.m., Labor Temple, 1117 7th St. So. Eugene C. McGregor, B. A., Black Eagle, Montana. Phone, GL. 2-9240. N. M. Letz, Sec., 1320 12th Ave. S., Great Falls 5. Phone, GL. 2-9287.

NEBRASKA

Grand Island, Local 558—Meets 3rd Fri., 7:30 p.m., Grand Island Fed. of Labor, 210 N. Walnut St. Milton V. Bottorff, Sec. and B. A. Box 297, 415 S. Elm St., Phone DU 2-2416.

Lincoln, Local 161—Meets 3d Wed., 7:00 p.m., Electrical Wrkrs. Hall, 5545 Cornhusker Hiway. G. H. Scheidt, Sec. & B. A., 6710 Colfax St., Phone, IN. 6-9669.

Omaha, Local 136—Meets 1st Tues., 7 p.m., Laborers Hall, 2222 California St. Ex. Bd. meets 7 p.m. before Local mtg. Bruce Sprecher, Sec. and B. A., 1402 N. 65th, Omaha 32. Phone, 556-2950.

NEVADA

Las Vegas, Local 480—Meets 1st Thurs., 8 p.m., Laborers Hall, 212 W. Utah, V. D. Rice, Sec. and B. A., 1254 Melville Drive. Phone, ORchard 8-4454.

Reno, Local 208—Meets 1st Tues., 8:00 p.m., 290 N. Arlington St. Ex. Bd. meets 7 p.m. E. B. Jett, Sec. and B. A., 1385 Terrace Drive. Phone, FA. 3-8073.

NEW JERSEY

Asbury Park, Local 346—Meets 3d Mon., 8 p.m., County Bldg. & Constr. Trades Home, 122 Drummon Ave., Neptune, N. J. E. J. Bedell, B. A., 613 Turner Dr., Belford, N. J. Phone, 787-4214. F. G. Sutton, Sec., 5 Ocean View Ave., Keansburg, N. J. Phone, 787-2449.

Atlantic City, Local 29—Meets 2d Tues., 8 p.m., Veterans Hall, W. Verona St., Pleasantville, N. J. Merle Stebbins, B.A. 125 W. Derby Ave., Ventnor. Phone, Atlantic City 2-2595. J. K. Geralis, Sec., 23 S. Georgia Ave. Phone Atlantic City 4-0963.

Elizabeth, Local 85—Meets 1st Fri., 8 p.m., Bldg. Trades Hall, 269 Morris Ave. Ex. Bd. meets 1st Fri., 7:30 p.m., 269 Morris Ave. P. W. Mullane, B. A. for 85 and 67, 312 Stegman Parkway, Jersey City 5, N. J. Phone, Henderson 3-1968. James Temple, Sec., 1035 Schneider Ave., Union, N. J. Phone, MU. 8-8572.

Hudson County, Local 67—Meets 1st Wed., 8 p.m., 130 Central Ave., Jersey City, N. J. Ex. Bd. same nights. P. W. Mullane, Sec. and B. A. of 67; also B. A. of 85, 312 Stegman Parkway, Jersey City 5, N. J. Phone, Henderson 3-1968.

Morristown, Local 250—Meets 2d Fri., 8 p.m., 38 Speedwell Ave. B. G. Piringer, B. A., 195 Speedwell Ave. Phone JE-9-5669 J. F. Singleton, Sec. 133 Morris Ave., Summit, N. J. Phone, CR. 3-6794.

Newark, Local 102—Meets 4th Thurs., 8:30 p.m., Bricklayers Hall, 62 19th Ave., Newark 3. Office Phone, Essex 3-5447. Ex. Bd. meets 4th Thurs., same place, 7:30 p.m. J. J. Vohden Jr., B. A., 24 Byron Rd., Short Hills, N. J. Phone, DR. 6-5057. T. A. Ready, Sec., 167 Prospect Place, Rutherford, N. J. Phone, GE. 8-0974.

Paterson, Local 143—Meets 1st Wed., 8:00 p.m., United Labor Bldg., 45 E. 21st St., corner Ellison Place. Sal Maso, Bus. Rep., Kenneth Maso, Sec. United Labor Bldg., 45 E. 21st St., Paterson 4, N. J. Phone, Lambert 3-4673.

Perth Amboy, Local 173—Meets 2d Wed., 8 p.m., V.F.W. Hall, 426 Brace Ave. J. H. Kopystecky, B. A., 15 Evelyn Terrace, Sayreville. Phone, PA. 1-2354. A. L. Carasiti, Sec., 496 Groom St. Phone, HI. 2-6815.

Plainfield, Local 106—Meets 1st Wed., 8 p.m., 412 W. Front St. Ex. Bd. meets every Thurs., 8 p.m., Arthur F. Vohden. Sec. and B. A., 99 So. Durand Pl., Irvington 11, Phone, MU. 8-4347.

Trenton, Local 66—Meets 1st Mon., 8 p.m., Amer. Legion Post No. 458, 1438 Brunswick Ave. Ex. Bd. meets after each local meeting. J. C. Nagy Sr., B. A., 2 Creekview Ave., Trenton 10. Phone, AX. 8-1823. Rhine Beckman Jr., Sec., 144 Henry St., Trenton 10. Phone, OW. 5-5223.

NEW MEXICO

Albuquerque, Local 238—Meets 1st Fri., 8 a.m., Iron Workers' Hall, 1109 Goff Rd., S.W. P. A. Contreras, Sec. & B. A., 2005 Perry Rd., S.W. Phone TR 7-1780.

Roswell, Local 524—Meets 1st Fri., 7:30 p.m., 607 W. Walnut. S. T. Daniel, Sec. and B. A., Rt. 2, Box 265D. Phone, MA. 2-2259.

Santa Fe, Local 517—Meets 2d Sat., 10 a.m., Carpenters' Hall, 492 W. Water St. M. Roybal, Act. Sec., Rt. 1, Box 265.

NEW YORK

Albany, Local 166—Meets 1st Tues., 8 p.m., Labor Temple, 890 3d St. Ex. Bd. meets 1st Tues., 7 p.m. A. W. Clother, B. A., 127 Grand St., Altamont, N. Y. Phone, UN. 1-8167. Wm. E. Weiss Sr., Sec., 267 Sand Creek Rd., W. Albany 5. Phone, IV. 9-2387.

Binghamton, Local 57—Meets 1st Wed., 7:30 p.m., Labor Temple Hall, 261 Water St. Donald E. Braman, Sec. and B. A., 83 Liberty St., Binghamton 5. Phone, 3-1819.

Brooklyn-Kings and Queens Counties, Local 244—Meets 1st Fri., 8 p.m., 875 Utica Ave., Brooklyn, N. Y. Ex. Bd. meets 4th Fri., 8 p.m. Samson Stone, Sec., and B. A., 875 Utica Ave., Brooklyn 3. Phone, HY. 5-8770, HY. 5-8771.

Buffalo, Local 32—Meets 1st and 3d Fri., 8 p.m., Wurzburger Hof, 423 Fox St. Ex. Bd. meets Tues. before 3d Fri., 8 p.m., Richard Poczkalski, B. A., 62 Hillside Ave., Williamsville 21, N. Y. Phone, PL. A-8868. Donald L. Roberts, Sec., 182 Calvert Blvd., Tonawanda, N. Y. Phone, Ja. C-8759.

Canton, Local 547—Meets 1st Sat., 1 p.m., V.F.W. Hall, 36 Maine St. Jack Crast, B. A., 67½ Spring St., Adams. John Hollis, Sec., 111 Church St.; Alexandria Bay. Phone 554.

Elmira, Local 392—Meets 4th Sat., 10 a.m., 250 W. Water St. W. L. White, B. A., Box 249, R.D. #2, Pine City. Phone, RE 2-9929. D. C. Mosher, Sec., R. D. #2, Box 243, Pine City. Phone, RE 2-8678.

Jamestown, Local 309—Meets 2d Wed., 8 p.m., Labor Temple, 28 Fenton Place. G. D. Clauson, Sec. and B. A., 519 E. 6th St., Jamestown, N. Y. Phone, 9-2144.

Nassau and Suffolk Counties, Local 6—Meets 1st Fri., except July and Aug., 8 p.m., Lakeville Road & Bryant Ave., New Hyde Park, N. Y. N. Wasserman, office: 1301 Hempstead Tpke., Elmont, L. I., N. Y. Phone, HU. 8-2232, 2223 Residence: 46-16 Francis Lewis Blvd. Bayside, L.I., N. Y. Phone, Bayside 4-5260.

Newburgh, Local 499—Meets 2d Fri., Ironworkers Labor Temple Bldg., 1 Lafayette St. Jos. Corneyea, R. D. 3, Box 57-B, Newburgh, N. Y. Phone, JO. 1-8567. H. W. Kewley, Sec., Box 783, Kauneonga Lake, N. Y. Phone, White Lake 288-M-2.

New York, Local 46—Meets 2d and 4th Tues., 8 p.m., 1322 Third Ave. Ex. Bd., 1st and 3d Fri., 8 p.m., Sec. at hall daily, 8 to 4:30, except Sat. Walter Matthews, 1322 Third Ave., New York 21, N. Y. Phone, Regent 7-0500.

New York, Local 308—Meets 2d Fri., 8 p.m., 534 Willis Ave., Bronx, N. Y. Ex. Bd. meets 1st and 3d Fri., 8 p.m., 2804 3d Ave., Bronx 55, N. Y. M. A. Rizzo, President and B. A., 2804 3d Ave., Bronx 55. Phone, MO. 5-0423. Home phone, KI. 7-6533. Anthony Bila, B. A., 3315 Cruger Ave., New York 67, N. Y. Phone, KI. 7-4537. A. Rizzotto, Sec., 1861 Muliner Ave., New York 62, N. Y. Phone, TA. 9-5868.

Niagara Falls, Local 51—Meets 3d Mon., 8 p.m., Casa Columbo Hall, 2223 Pine Ave. Frank Dunato, B. A., 1271 Wyoming Ave., Phone, BU 4-2894. Frank Tesorierre, Sec., 461 4th St. Phone, BU 4-2744.

Plattsburgh, Local 509—Meets 1st Sat., 1:00 p.m., Trades and Labor Hall, Riverside Ave. G. C. Powers, Sec. and B. A., R. D. #2, Peru, N. Y. Phone, MI. 3-2552.

Poughkeepsie, Local 386—Meets 1st Fri., 8 p.m., Labor Temple, 75 Cannon St. Donald L. Thorn, B. A., Siscar Pl., Glenham, N. Y. Phone, BE. 2868. G. W. Thorn, Sec., R.D. #1, Wappingers Falls, Phone, BE. 2455.

Rochester, Local 14—Meets 2d and 4th Thurs., 8 p.m., Carpenters' Hall, 113 N. Fitzhugh St. M. E. Ferguson, B. A., 2384 Titus Ave., Rochester 21. Phone, FI. 2-2795. A. F. Archambo, Sec., 332 Eaglehead Rd., E. Rochester, N. Y. Phone, LU. 6-6587.

Schenectady, Local 120—Meets 1st Fri., 7:30 p.m., Labor Temple, 105 Clinton St. A. Dinsmore Sr., B. A., 365 Lathrop Ave. Phone, EX. 3-0382. If no one ans. phone, EX. 3-5146. E. L. Sorrick, Sec., 2517 Consaul Rd., Schenectady 4. Phone, EX. 3-5146.

Syracuse, Local 151—Meets 1st Fri., 8 p.m., Labor Temple, 309 S. Franklin St. Jacob Hoffman, Sec. & B. A., 8 Lawrence St., P. O. Box 146, Jordan, N. Y. Phone JO-8751.

Utica, Local 52—Meets 1st Tues., 7 p.m., Labor Temple, 714 Charlotte St. F. F. Percaccainte, B. A., 1456 Ney Avenue, Utica 4, N. Y., Phone, RA. 4-7792. John G. Thomann, Sec., Jerry Road, Marcy, New York. Phone, RA. 4-3787.

White Plains, Local 152—Meets 3d Thurs., 8 p.m., Union Hall, 208 Hamilton Ave., White Plains, N. Y. Ex. Bd. meets 1st Thurs., 8 p.m. A. A. Pelletier, Sec. and B. A., Apt. 626B, Larchmont Acres, Larchmont, N. Y. Phone, TE. 4-4301.

Yonkers, Local 226—Meets 1st Mon., 8 p.m., 16 Palisade Ave. Jos. Lennox, B. A., 154 Ravine Ave., Yonkers, N. Y. Phone, YO. 8-4830, Office Phone, YO. 9-6202. Wm. J. Sullivan, Sec., 44 Fairview St. Phone, YO. 3-6292.

NORTH CAROLINA

Charlotte, Local 451—Meets 1st Sat., 9 a.m., Labor Temple, 920 W. Trade St. Ex. Bd. meets 9 a.m. J. A. Henry, B. A., 118 Peachtree Dr., Phone, JA. 3-6144. B L. Henry, Sec., 4357 Applegate Rd., Charlotte 9. Phone, JA. 3-0116.

Greensboro, Local 419—Meets 1st and 3rd Tues., 8 p.m., Labor Temple, 120½ N. Davie St. J. C. Gleason, Asst. B. A., 3831 Greenpoint Dr. Phone, BR. 3-8900. R. F. Gleason, Sr., Sec. and B. A., 4114 Hewitt St. Phone, CY. 9-0360.

Raleigh, Local 510—Meets 1st Sun., 3 p.m., Union Hall, 108½ S. Wilmington St. R. B. Jeffreys, Sec. and B. A., Route #5, Milburnie Rd. Phone, Knightdale, CO. 6-2452.

Wilmington, Local 503—Meets 2d Sat., 7 p.m., 31 Lake Forest Pkwy. (temp.). A. B. Smith, Sec. and B. A., 31 Lake Forest Parkway. Phone, RO. 2-1713.

NORTH DAKOTA

Minot, Local 519—Meets 2d Fri., 8 p.m., Minot Labor Temple, 115 First St., S. Maynard Oothoudt, Sec. and B. A., 109½—7th Ave., N. E. Phone, TE. 8-1171.

OHIO

Akron, Local 71—Meets 1st and 3d Fri., 8:30 p.m., Plasterers Local 109 Hall, 2046 So. Main St. Ex. Bd. meets same night, 7:30 p.m. John Stierl, B. A., 2556 Ogden St. Phone, ST. 4-2598. Jos. Kidulich, Sec., 1078 Valdes Ave., Akron 20. Phone, TE. 6-3550.

Ashtabula, Local 204—Meets 1st Tues., 8 p.m., Fedn. of Labor Hall, 4504 Main Ave. J. J. Brocker, Sec. and B. A. Mail add.: P. O. Box 726, Ashtabula, Ohio. Phone, 563-3007, Rock Creek, Ohio.

Canton, Local 126—Meets 1st and 3d Thurs., 7:30 p.m., Parkway Manor, 3201 Parkway Dr., N. W. Earl Beswick, B. A., 2832 Baldwin Ave., N. W., Canton 5, Phone, GL 3-0244. John W. Lake, Sec., 6368 Pilot Knob Rd., Louisville. Phone, TR 5-8470.

Cincinnati, Local 47—Meets 1st Fri., 8 p.m. Rm. 409, Brotherhood of Railway Clerks Bldg., 1015 Vine St. V. C. Horan, B. A., 3256 Warfield, Cincinnati 39. Phone, JA. 2-1463. Jack McCarthy, Sec., 5729 Ishington. Phone, BR. 1-4305.

Cleveland, Local 2—Meets 2d and 4th Mon., 8 p.m., Bldg. Trades Council Hall, first floor, 1280 W. Third St. Ex. Bd. meets 1st and 3d Fri., same place. J. E. Ferguson, B. A., 1280 W. Third St., Cleveland 13, Ohio. Phone, CHerry 1-7820. C. R. Pinzone, Sec., 11321 Dove Ave., Cleveland 5. Phone, MI. 1-5472.

Columbus, Local 1—Meets 2nd Mon., 8 p.m. Labor Temple, 555 E. Rich St. Melvin Hazlett, Sec. and B. A., 416 S. Harris Ave. Phone, BR. 9-6594.

Dayton, Local 30—Meets 2d and 4th Fri., 8 p.m. Rm. 40, Hamiel Bldg., 202 So. Ludlow St., at E 5th St. Phone, AD. 3255 Ex. Bd meets Sat. 11 a.m. 4th Floor. Lester A. Rowe, B. A., Office 202 So. Ludlow St., Dayton 2. Phone, BA. 4-8981. Home, 1502 Xenia Ave., Dayton 10. Phone, CL. 2-2761. J. U. DeBrosse, Sec., 800 Valley St., Dayton 4, Ohio. Phone, BA. 4-8474.

Lorain, Local 171—Meets 1st Fri., 8 p.m., Saxon Club, E 28th and Apple Ave. Harry Cosgrove, B. A., 3995 Russell St., Phone, CE. 3-6625. Allen P. Minnich, Sec., 601 Root Road. Phone, AT. 8-4374.

Mansfield, Local 431—Meets 1st Fri., 8 p.m. Teamster's Hall, 200 Wilmar Ave. J. Chambers, Sr., Sec. & B. A. R. D. 1, Letter Rd., Lucas, Ohio. Phone 2-3170.

Toledo, Local 24—Meets 1st and 3d Fri., 7:30 p.m., Labor Temple, 912 Adams St. Ed Vanderhoff, Sec. and B. A., 6081 Whiteford Center Rd., Toledo 13. Phone, GR. 5-2428. Off. and mailing address, 912 Adams St., Toledo 2. Phone, CH. 3-6131.

Warren, Local 395—Meets 4th Tues., 8 p.m., Bldg. Trades Hall, Seneca St. J. Barnoff, Sec. and B. A., 158 Perkinswood Blvd. S. E. Phone, EX. 5-5376.

Youngstown, Local 28—Meets 1st Wed., 8 p.m., Lathers Hall, 1738 Market St. Jack Coffey, B. A., 334 E. Avondale. Phone, ST. 2-6534. Office and mailing add.: 1738 Market St. Phone, RI. 3-9488. E. W. Smith, Sec., 4311 Crum Rd., Youngstown 9, Phone, SW. 9-7381.

OKLAHOMA

Oklahoma City, Local 26—Meets 1st and 3d Tues., 7:30 p.m., Painters' Hall, 321 N. W. 8th St. J. I. Lockart, B. A., 3937 N. W. 12th St., Oklahoma City 7, Phone WI. 3-3948. J. C. Adams, Sec., 1625 N.E. 47th St., Oklahoma City 11. Phone, GA. 7-7009.

Tulsa, Local 228—Meets 1st Tues., 7:30 p.m., VFW Bldg., 1109 E. 6th St. G. H. Bynum, Sec. & B. A., 602 S. Quaker. Phone, LU. 3-2024.

OREGON

Eugene, Local 327—Meets 1st Mon, 8 p.m., Carpenters Hall B, Labor Temple, 507 Williamette St. Ex. Bd. meets 1 hr. before regular mtg., same place. R. H. Hoylman, Sec. and B. A., 403 E. 32nd St. Phone, DI. 3-9873.

Klamath Falls, Local 414—Meets 1st Thurs, 8 p.m., Labor Temple, 220 Main St. F. O. McKeehan, B. A., Rt. 2, Box 473. Phone, TU. 4-7981. N. D. McKeehan, Sec., 7505 Hilyard Ave. Phone, TU. 2-3041.

Medford, Local 438—Meets 1st Wed., 7:30 p.m. Ex. Bd. meets 1st Sat., 9:30 a.m., Labor Temple, 24½ Grape St. H. W. Steelman, Sec. and B. A., 107 Lozier Lane. Phone, SP. 2-8901.

Portland, Local 54—Meets 3d Fri., 8 p.m., Ex. Bd. meets 1st and 3d Fri., 8 p.m., Mason Trades Bldg., 2215 S. E. Division St. R. B. Engerman, Sec. and acting B. A., 14515 S. E. Wildrose Lane Portland 22. Phone, OL. 4-3934.

North Bend, Local 534—Meets Mon., 7:30 p.m., Sec. Residence. F. H. Todhunter, B. A., Rt. 2, Box 408, Coos Bay. Phone, Co. 7-2380. R. N. Knowles, Sec., Rt. 2, Box 408, Coos Bay, Ore. Phone, TU. 8-3069.

Salem, Local 380—Meets 1st Fri., 8 p.m., Labor Temple, 445 Center St. Robert Engle, 960-14th St., N.E. Phone EM. 4-4742.

PENNSYLVANIA

Allentown, Local 401—Meets 3d Wed., 8 p.m., Labor Temple, 126 N. 6th St. D. R. Carr, B. A., 19 3rd Ave., W. Catasauqua, Pa. Phone, CO. 4-9104. Harry Frey, Sec., 220 So. Franklin St. Phone, HE. 3-3015.

Charleroi, Local 80—Meets 4th Sat., 10 a.m., Central Labor Union Hall, East Main St., Uniontown, Pa. Arthur Warner, B. A., R.D. #1, Smock, Pa. Phone, Uniontown GE. 8-5727. C. C. Warner, Sec., R. D. 1, Smock, Pa. Phone, Uniontown GE. 8-4889.

Erie, Local 295—Meets 1st Fri., 8 p.m., C.L.U. Hall, 1701 State St. Norbert S. Szumigala, B. A., 520 Wayne. Phone, LA. 8-4385. M. J. Hamilton, Sec. 2829 W. 26th St. Phone, TE. 8-1708.

Harrisburg, Local 429—Meets 1st Wed., 8 p.m., Union Labor Hall, 1219 No. 3d St. A. C. Shepler, B. A., 3787 Derry St. Phone, JO. 4-3269. W. E. Albright, Sec., 33 Banks St., Harrisburg 7. Phone, CE. 4-0522.

Johnstown, Local 358—Meets 2d Fri., 7:30 p.m., 438 Fronheiser St. David McIntyre, B. A., 1888 Willett Dr. Phone, 35-3063. D. E. Thomas, Sec., 811 Von Lunen Rd. Phone, 91-404.

New Brighton, Local 263—Meets 1st Wed., 8 p.m., Laborers Hall, 1017 3d Ave. R. T. Jackson, Asst. B. A., 718 5th St., Patterson Hgts., Beaver Falls. Phone, Beaver Falls, TI. 6-1668. J. W. Gordon, Sec. and B. A., Brady's Run Rd., Beaver. Mail address: P. O. Box 352, Beaver, Pa. Phone, SP. 4-3701.

Philadelphia, Local 53—Meets 1st and 3d Mon., 8 p.m., Bricklayers' Hall, 707 No. Broad St., Philadelphia 23, Pa. Ex. Bd. meets 1st and 3d Mon., 8 p.m., 707 No. Broad St. James A. Baldwin, B. A., 707 N. Broad St. Phone, PO. 3-7804. Home Phone, YE. 1-4071. John J. Maguire, Jr., Sec., 707 N. Broad St., Philadelphia 23. Phone, PO. 3-7804. Sec. in office daily except Sat., 8 a.m. to 4:30 p.m.

Philadelphia, Local 492—Meets 1st & 3rd Mondays, 8 p.m., Painters & Decorators Trades Assn. Inc., 1522-24 W. Girard Ave. Ex. Bd. meets 2nd & 4th Wednesdays same place 8 p.m. T. H. Miller, B. A., 579 Fountain St., Philadelphia 28. Phone, IV. 3-4152. J. F. Marshall, Sec., 119 N. Edgemont St., Media, Pa. Phone, LO. 6-1997.

Pittsburgh, Local 33—Meets 1st and 3d Fri., 8 p.m., Plumbers' Bldg., 1901—5th Ave. Ex. Bd. meets 8 p.m., 2d Mon. after each regular mtg Nevin Welty, B. A., 1901—5th Ave., Pittsburgh 19, Pa. Phone, ATlantic 1-8487. E. C. Lloyd, Sec., 1368 Cascade Dr., W. Homestead, Pa. Phone, HO. 2-3825.

Pottsville, Local 331—Meets 4th Fri., 8 p.m., 10 So. 20th St. J. Bertsch, B. A., 103 N. 3d St., Pottsville, Pa. Phone, MA. 2-1406. P. J. Schuler, Sec., 10 So. 20th St. Phone, MA 2-9548.

Reading, Local 87—Meets 1st Tues., 8 p.m., 87 Orlolcs Bldg., 37-41 South 8th St. Wm. F. Quinter, B. A., 258 S. Penn St., Pottstown, Pa. Phone, FA. 3-8484. H. D. Brubaker, Sec., 235 So. Sterley St., Shillington, Pa. Phone SP. 7-2204.

Scranton, Local 4—Meets 2d and 4th Mon., 8 p.m., Bldg. Trades Hall, 329 Adams Ave. Francis W. Horan, Sec. and B. A., 262 Hollister Ave. Phone, DI. 4-0619.

Sharon, Local 76—Mects 1st Wed., 8 p.m., Carpenters' Hall cor. Sharpsville and Brooklyn Ave. Harry F. Miller, B. A., 103 Budo St., Masury, Ohio. Phone, GI. 8-6001. J. A. Melzer, Sec., 960 Center Church Rd., New Castle, Pa. Phone, WA. 4-2594.

State College, Local 511—Meets 4th Wed., 8 p.m., Penn Belle Hotel, Rm. 107, Bellefonte, Pa R. T. Miller, B. A., Tylersville, Pa. Phone, Loganton, RA. 5-2361. D. B. Kerstetter, Sec., Box 3, Tylersville, Pa. Phone, Loganton, RA. 5-2466.

Wilkes-Barre, Local 168—Meets 4th Fri., 8 p.m., AFL-CIO Labor Temple, 146 S. Main St. Francis Mulligan, B. A., 30 Chapel St. Phone, VA. 2-2576. Bernard Riley, Sec., 356 N. Washington St., Phone, VA. 2-0721.

Williamsport, Local 217—Meets 3d Thurs., 8 p.m., except June and July. A. F. L. Hall 32 W. 4th St. C. E. Cahn, B. A., R. D. #1., Monstoursville, Pa. Phone, Loyal Sock, Pa., 433-3139. E. D. Starling, Sec., 1121 Packer St. Phone, 32-60007.

RHODE ISLAND

Providence, Local 359—Meets 1st and 3d Mon., 8 p.m., Bldg. Trades Hall, 37 Clemence St. Ex. Bd. meets 3d Mon., 8 p.m. R. H. McHale, B. A., 140 Bellevue Ave. Phone, Elmhurst 1-0357. M. A. Di Mauro, Sec., 22 Ethan St., Providence 9, R. I. Phone, EL. 1-6671.

SOUTH CAROLINA

Charleston, Local 50—Meets 1st Sat., 5 p.m., Bldg. Trades Hall, 1000 King St. N. A. Esclavon, Sec. and B. A., 972 Hawthorne Rd., No. Charleston, S. C. Phone, SH. 4-1140.

Columbia, Local 269—Meets 1st Sat., 9 a.m., Carpenters' Hall, Heidt and Gervais Sts. Geo. C. Dennis, B. A., 2137 Waverly St. Phone, AL. 4-2589. Jas. Miller, Jr., Sec., 306 Isaac St. Phone, AL. 6-4775.

Greenville, Local 521—Meets 1st Sat., 10 a.m., Labor Temple 10 E. Stone St. J. B. Mize, Sec. and B. A., Box 254, Central, S. C. Phone, ME. 9-2685.

SOUTH DAKOTA

Sioux Falls, Local 149—Meets 2d Sat., 7:30 p.m., Labor Temple, 101 So. Fairfax Ave. R. W. Wise, B. A., 710½ S. Walts. Phone, ED. 2-6765. L. K. Haggin Jr., Sec., 3013 E. 21st St. Phone, ED. 2-7276.

TENNESSEE

Chattanooga, Local 265—Meets 1st Sat., 10 a.m., Labor Temple, 540 Vine St. Ex. Bd. meets 1st Mon., 6 p.m. S. J. Dunn, Asst. B. A., 308 Signal View, No. Chattanooga, Tenn. Phone, TR. 7-6274. D. E. Osborne, Sec. and B. A., 964 Beason Drive, N. Chattanooga. Phone, AM. 7-9138.

Jackson, Local 257—Meets 3d Sat., 1 p.m., Room 3, Capital Hotel. Ex. Bd. meets 1 hr. before regular mtg. J. W. Montgomery, Sec., Rt. 7. Phone, 2-2350.

Johnson City, Local 498—Meets 1st Sat., 10 a.m., Labor Temple, 115 Spring St. H. W. Furches, Sec. and B. A., Rt. 6, Box 32. Phone, WA. 8-1228.

Knoxville, Local 255—Meets 2d Mon., 7:30 p.m., Central Labor Temple, 311 Morgan St. J. H. Croft, Sec., 2027 Vada Circle, Knoxville 21. Phone 5-5033.

Memphis, Local 55—Meets 1st Mon., 7:30 p.m., Labor Temple, 571 Beale Ave. F. A. Quesnel, Sec. & B. A., 3679 Millbranch Rd., Memphis 16. Phone, EX 7-5471.

Nashville, Local 262—Meets 2d Fri., 7:30 p.m. Ex. Bd. meets 7 p.m. same night, Labor Temple, Hall 1, 212 8th Ave., No. W. C. Tomlinson, Sr., Sec. and B. A., Rt. 3, Old Hickory Blvd., Nashville 8. Phone, CH. 2-5445.

TEXAS

Abilene, Local 541—Meets 1st Sat., 10 a.m., Windsor Hotel, cor. 4th and Pine. O. O. Scott, Sec. and B. A., 982 N. Bowie. Phone, OR. 4-2760.

Amarillo, Local 311—Meets 2d & 4th Wed., 7:30 p.m. Plumbers and Steam Fitters Hall, 1307 W. 7th St. J. H. Brown, B. A., 1811 Poplar. Phone, EV. 3-2611. O. F. Teed, Sec., 807 Moore. Phone, DR. 2-7906.

Austin, Local 407—Meets 2d and 4th Tues., 8 p.m., Carpenter's Hall, 400 Josephine St. Roger B. Taylor, Sec., 1304 Romeria Dr., Austin 5. Phone, HO 5-1106.

Beaumont, Local 416—Meets 1st Fri., 7:30 p.m., Carpenters' Hall, 1965 Park St. Guy Weaver, B. A., for Louisiana area, 3106 Reidway, Lake Charles, La. Phone, HE. 3-7609. G. E. Wagner, Sec. and B. A., Rt. 4, Box 1158-A, Phone, RA 2-8746.

Corpus Christi, Local 489—Meets 1st Fri., 8 p.m., Carpenter's Hall, 2107 Morgan. F. O. Beauregard, Sec. and B. A., 2312 Niagara St., Corpus Christi, Tex. Phone, TU. 2-3849. If no ans. Phone, WE. 7-1075.

Dallas, Local 140—Meets 1st and 3d Mon., 8 p.m., Labor Temple, 1727 Young St. Ex. Bd. meets 1st and 3rd Mon., 7 p.m., same place. C. H. White, Sec. and B. A., 501 Salem Dr., Richardson, Texas. Phone AD 5-1188.

El Paso, Local 127—Meets 1st Fri. 8 p.m., Electricians' Hall 1501 E. Yandell. Ex. Bd. meets 7 p.m., same evening Carl Knight, Sec., & B. A. 3822 Pierce Ave. Phone, LO 5-1779.

Ft. Worth, Local 230—Meets 2d and 4th Thurs., 8 p.m. Labor Hall, 1240½ Main St. J. C. Ludwick, B. A., 241 Shoreline Dr., Azel, Phone, CE-7-3879. Martin E. Robin, Sec., 3817 White Settlement Rd., Ft Worth 7. Phone, PE 7-5620

Houston, Local 221—Meets last Thurs., 8 p.m., Lamar Hotel, Main and Lamar Sts. Ex. Bd. meets 1st and 3d Mon. 8 p.m., 1503 Hadley St., Phone, CA 8-3747. E. L. Parker, Sec. and B. A., 1503 Hadley St. Phone, HO 8-3398.

Longview, Local 530—Meets 1st Sat., 9 a.m., Labor Temple, North Fredonia St. A. A. Albright, B. A., 404 Jones St. Phone, PL. 8-4518. W. H. Stark, Sec., Rt. 5. Phone, PL. 3-1968.

Lubbock, Local 424—Meets 2d and 4th Thurs. 8 p.m., 2704 39th St. R. E. Golightly, Sec. and B. A., 2704 39th St. Phone, SW. 9-0573.

Midland, Local 513—Meets 1st Fri., 7:30 p.m., Carpenters' Hall, 2211 W. Florida St. Lewis Evans, Sec., & B. A., 710 So. Big Spring St.

San Antonio, Local 301—Meets 2nd Mon., 8 p.m., Labor Temple, 126 North St. C. A. Bendele, Sec. and B. A., 149 Jeffery Ave., San Antonio 1, Texas. Phone, PE. 4-5510.

Waco, Local 364—Meets 3d Thurs., 7:00 p.m., Rm 203, Roosevelt Hotel. Eugene Remedies, Sec. and B. A., 1201 So. 8th St. Phone, PL. 2-1760.

Wichita Falls, Local 421—Meets 4th Wed., 7:30 p.m., Labor Temple, 705 Travis St. F. E. Shoop, B. A., 218 Powell Rd., Phone 723-8289. Gerald R. Peysen, Sec., 208 Ross Ave.

UTAH

Salt Lake City, Local 43—Meets 2d Fri., 8 p.m., Labor Temple, 151 S. 2d E. Don J. Christiansen, Sec. and B. A., 1793 South 2600 East. Phone, HU. 7-7223.

VIRGINIA

Norfolk, Local 11—Meets 4th Wed., 8 p.m., Engineers' Hall 745 E. 26th St. W. B. French, Jr. Sec. & B. A., Rt. 1, Box 29J, London Bridge, Va. Phone, GA. 8-2629.

Richmond, Local 63—Meets 2d Tues., 8 p.m., 407 N. 9th St. W. D. Sirk, B. A., 1201 Taylor Ave. Phone, BE. 2-3832. H. G. Gibson, Jr., Sec., 8001 W. Broad St., Richmond 29. Phone, AT. 8-9380.

Roanoke, Local 501—Meets 1st Saturday, 1 p.m., Carpenters' Hall, 24 Wells Ave. N. E. C. J. Prosser, Sec. and B. A. 2205 Patrick Henry Ave., N. E. Phone, EM 6-6985

WASHINGTON

Mount Vernon, Local 141—Meets 4th Fri., 8 p.m., Mount Vernon Labor Temple, Mt. Vernon, Wash. R. W. Felmley, Sec. and B. A., 1655 Britton Rd., Bellingham, Wash. Phone, RE. 4-2355.

Kelso, Local 333—Meets 3d Fri., 8 p.m., 704 Vine St. M. W. Webb, Sec. and B. A., 704 Vine St. Phone, HA. 5-3118.

Pasco, Local 518—Meets 4th Wed., 7 p.m., Labor Temple, 204 W. Clark, Pasco. W. J. Walker Jr., Sec. and B. A., 2425 W. Bruneau Ave., Kennewick, Wash. Phone, JU. 6-4319.

Seattle, Local 104—Meets 2nd Mon. 9 p.m., Labor Temple, Rm. 5—2800 First Ave. Ex. Bd. meets 7:30 p.m., same night, same place. R. E. Moore, Sec. and B. A. Residence: 5131 Hudson St., Seattle 18. Phone, PA. 3-2935, Mail add.: 2800—1st Ave., Seattle 1. Phone, MA. 3-8444.

Spokane, Local 93—Meets 4th Mon., 7:30 p.m., Carpenters Hall, W. 22nd. and Mission. C. H. Asher, Sec. and B. A., 808 13th St., Spokane 4. Phone, RI. 7-0709.

Tacoma, Local 155—Meets 1st and 3d Thurs., 7:30 p.m., Laborers' Bldg., 755 So. Tacoma Ave. W. W. Hartfiel, B. A., 9330 Golden Given Rd. Phone, LE. 1-1398. P. G. Wilson, Sec., 10022 McKinley Ave. Phone, LE. 1-1515.

Vancouver, Local 415—Meets 4th Fri., 8 p.m., 4114 N. E. 47th St. L. C. Bellamy, B. A., 2208 I St. Phone OX. 4-2384. C. V. Gates, Sec., 4114 N. E. 47th St. Phone, OX. 3-9123.

Yakima, Local 282—Meets 1st Mon., 8 p.m., Teamsters' Hall, 16 No. 3d Ave. K. F. Carvo, Sec. and B. A., 1003 So. 33rd Ave. Phone, GL. 3-2321.

WEST VIRGINIA

Charleston, Local 292—Meets 3d Sat., 10 a.m., Laborers Hall, 713 Bigley Ave. A. L. Haas, Sec. and B. A., 136 7th St., Dunbar, W. Va. Phone, PO. 8-2656.

Clarksburg, Local 324—Meets 1st Sat., 9:30 a.m., Labor Temple, Spruce St., Morgantown, W. Va. W. B. Ambrose, Sec. and B. A., 175-2nd St., Parsons, West Va. Phone, GR. 8-2091.

Huntington, Local 277—Meets 1st Fri., 7:30 p.m., Laborers' Hall, 1201 7th Ave. G. W. Wheatley, B. A., 2414 Cleveland St., Ashland, Ky. Phone, EA. 4-9381. D. L. Brock, Sec., Rt. 3, South Point, Ohio. Phone, Burlington 4-4246.

Parkersburg, Local 124—Meets 2d Sat., 7:30 p.m., Labor Temple, 13th and Liberty Sts. Richard R. Bonnett, Sec., Rt. No. 4, Parkersburg, West Virginia. Phone, VO. 3-3397.

Wheeling, Local 184—Meets 1st Fri., 8 p.m., Labor Temple, 1506 Market St. C. L. Maxwell, B. A., R. D. 4, Box 39, Elm Grove, W. Va. Phone, CH 2-1357. Clayton Hood, Sec., R. D. #2, Dillionville, Ohio. Phone, NE 5-2428.

WISCONSIN

Delavan, Local 264—Meets 1st Thurs., 8 p.m., 803 Geneva St. M. Van DeBogert, B. A., 803 Geneva St. Phone, SA. 8-6143. P. N. Van DeBogert, Sec., 527 Phoenix St. Phone, SA. 8-3592.

Eau Claire, Local 525—Meets first Sat., 10 a.m., Labor Temple, 306 E. Madison St. Harry E. Showalter, B. A., 509 Forest St. Phone, TR 2-5058. Robert T. Showalter, Sec., 1411 Loring St., Phone, TR-2-8742.

Green Bay, Local 388—Meets 2d Fri., 6:30 p.m., Labor Temple, 508 Main St. O. F. Brosz, B. A., Bairds Creek Rd. Phone, HE. 5-6741. Ronald Thiesfeldt, Sec., 3816 So. Clay St., Green Bay. Phone ED. 6-9306.

Kenosha, Local 225—Meets last Tues., 8 p.m., Union Club Bldg., 5516—10th Ave. C. A. Wedell, B. A., 7542—15th Ave. Phone, OL. 2-3222. Central office phone, OL. 2-5680. G. H. Ludwig, Sec., 6824—24th Ave. Phone, OL. 2-2123.

La Crosse, Local 387—Meets 2d Tues., 8 p.m., Labor Temple, 423 King St. Donald Secord, Sec. and B. A., 921 Grove St. Phone, 4-1719.

Madison, Local 111—Meets 1st Wed., 8 p.m. Madison Labor Temple, 1502 Park St. Jacob Puccio, B. A., 214 Meadow Lane, Madison 5. Phone, CE 3-9548. Russell E. Burmeister, Sec., 4021 Rockwell Drive, Madison 4, Wis. Phone, CH 9-4881

Milwaukee, Local 10—Meets every 3d Fri., 8 p.m., Laborers' Hall, Ex. Bd. meets 1st and 3d Tues., 8 p.m., 6310 W. Appleton Ave. L. C. Springob, Sec. and B. A. Office and Mail add.: 1626 No. 12th St., Milwaukee 5, Wis. Phone, Locust 2-4008. Home add.: 2623 West Lincoln Ave. Phone, MI. 5-5135.

Oshkosh, Local 117—Meets 1st Fri., 8 p.m., Labor Hall, 316 Court St. William A. Johnson, Sec., 1811 So. Jefferson St., Appleton, Wis. Phone, RE. 4-6817. H. W. Seal, B. A., 1217 High St.

Racine, Local 232—Meets 2d Tues., 7:30 p.m., Union Hall, 428 Wisconsin Ave. Wm. Grady, B. A., 2006 Prospect St. Phone, ME. 4-1420. H. M. Olson, Sec., 2603 Olive St. Phone, ME. 3-9418.

Superior, Local 84—Meets 2d Wed., 7 p.m., Superior Labor Temple, 1007 Tower Ave. N. Jubenville, Sec. and B. A., 6305 Ogden Ave. Phone, EX. 2-1339.

WYOMING

Casper, Local 373—Meets 4th Sat., 12:00 a.m., AFL-CIO Labor Temple, 235 No. Wolcott. J. F. Nunley, Sec. and B. A., 2000 S. Coffman St. Phone, 234-3156.

Cheyenne, Local 328—Meets 2d Sun., 2 p.m., Bldg. Trades Hall, 1810 Pioneer Ave. Wm. A. G. Darden, Sec. and B. A., Rt. 1, Box 427. Phone, 8-8414.

PRICE LIST OF SUPPLIES

Application Blanks	No Charge
Apprentice Applications	No Charge
Arrearage Notices	.50
Charter	3.75
Charter and Outfit	45.00
Constitution	.25
Contractor Certificates	.50
Daters	.90
Dues stamps per 100	.20
Envelopes (brown), Gen. Sec.-Treas. Addressed, per doz.	.35
Envelopes (white), large size only, per 100	1.75
Fin. Sec. Ledger, 100 pages	8.60
Fin. Sec. Ledger, 150 pages	9.75
Fin. Sec. Ledger, 200 pages	10.95
Fin. Sec. Ledger, 300 pages	13.15
Fin. Sec. Ledger, 400 pages	31.40
Fin. Sec. Ledger, 500 pages	34.70
Fin. Sec. Ledger, 600 pages	38.60
Other sizes of ledgers available at comparable prices on two weeks' notice	
Inked Stamp Pads for Daters & Rubber Stamps	.60
Jurisdictional Award Green Books	.25
Lapel Button	.75
25 Yr. Lapel Button	1.75
50 Yr. Lapel Button (10K Gold)	4.75
Tie Bar & Cufflink Sets	4.50
Ladies Lapel Emblem (Set in Lucite)	2.75
Letterheads Official	1.00
Manual for the President	1.00
Manual: How to Run a Union Meeting	.10
Membership Book	1.00
Rubber stamp: Wood, Wire & Metal Lathers Intl. Union	.85
Seal	8.00
Orders to the Treasurer	.35
Secretary Receipt Book	.50
Solicitor Certificates	.50
Statement of Claim	.35
Transfers	.60
Treasurer's Cash Book	3.50
Triplicate Receipts	.70
Union Job Labels (per 50)	.25
Withdrawal Cards	.35
Written Verifications	.35
"The Construction Worker Under Federal Wage Laws" —a complete interpretation of Federal Wage Laws relating to the construction industry by Jos. M. Stone and J. R. Brunozzi	3.00
Manual of Training and Instruction	1.75
Lathers Craft Problems and Reference Book	2.25

Cured of cancer!

In August 1950, Jack Oelker, a farmer in Urbana, Ohio, went to see his dentist complaining of a sore jaw. His "sore jaw" turned out to be cancer. Today, Jack Oelker is one of more than a million Americans who have been *cured of cancer*. Read why knowing the Seven Danger Signals of cancer may someday save your life!

Jack and Martha Oelker with their children. You will see pictures of the Oelker family many times in 1961. They have been chosen as the American Cancer Society Poster Family—symbol of the fact that many cancers can be cured if detected in time.

JACK OELKER is 33 years old. Eleven years ago, he married Martha, his childhood sweetheart. Eleven years ago, five weeks after his marriage, Jack developed a sore jaw that didn't heal—and went to see his dentist.

That began the chain of events that led to the diagnosis of a bony tumor in the left jaw. Cancer. In September, 1950, Jack was admitted to University Hospital in Columbus, for surgery.

His doctor's verdict

Jack's doctor writes: "Since then, he has been rechecked at intervals and he has remained free of the disease. At the present time, he is able to carry out his normal activities, and shows no further evidence of tumor."

What are Jack Oelker's normal activities? Very much the same as yours and mine. The Oelkers like basketball games and picnics. They bowl.

The three Oelker girls, Susan, age 8, Sandra, age 6 and Carol Ann, age 4, have their father with them today because Jack Oelker acted promptly at the first sign of a "danger signal" and was properly treated *in time*.

There are two important ways that *you* can fight cancer. With a *checkup and a check*. An annual checkup—and a check to the American Cancer Society.

Where your money goes

Your check supports cancer research. Makes possible grants to research institutions. Provides fellowships to scientists engaged in cancer research. Educates the public to lifesaving facts about cancer. Helps maintain a program of service to the stricken.

A checkup and a check. Worth remembering. And so are the 7 Danger Signals listed to the right.

The 7 Danger Signals of Cancer

1. Unusual bleeding or discharge.

2. A lump or thickening in the breast or elsewhere.

3. A sore that does not heal.

4. Change in bowel or bladder habits.

5. Hoarseness or cough.

6. Indigestion or difficulty in swallowing.

7. Change in a wart or mole.

If your danger signal lasts longer than two weeks, go to your doctor immediately. Only he can tell if it is cancer.

AMERICAN CANCER SOCIETY

Milcor Metal Lath Products are designed with you in mind. The products you work with determine how good the finished job can be. Milcor gives you top quality in workmanship and materials—designs each product for easiest handling and installation. You can be proud of your work every time. If you'd like to know more about Milcor Metal Lath Products . . . write today for your free copy of catalog 202.

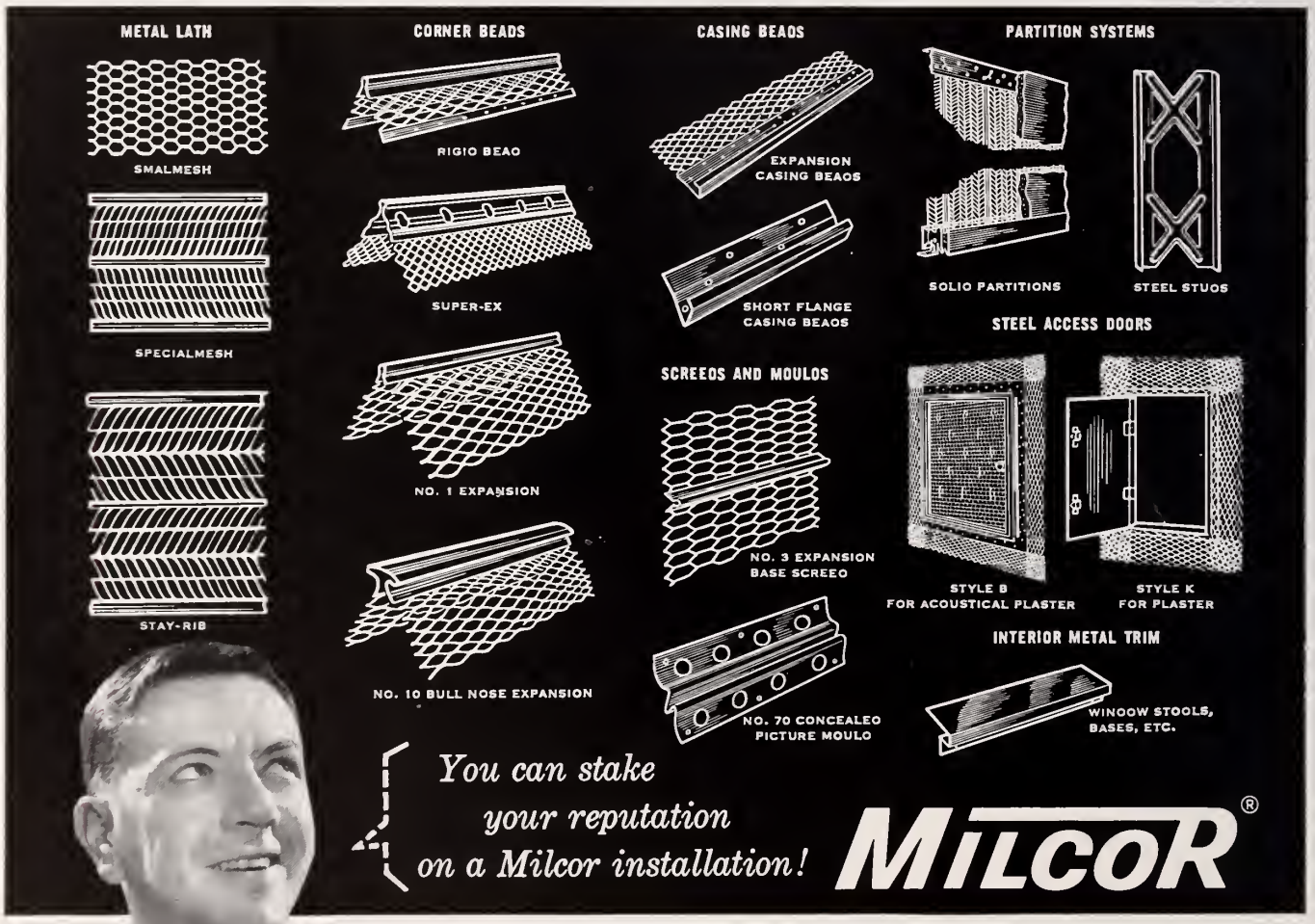

Inland Steel Products Company Member of the INLAND Steel Family

DEPT. B, 4165 W. BURNHAM ST., MILWAUKEE 1, WISCONSIN • BALTIMORE, BUFFALO, CHICAGO, CINCINNATI, CLEVELAND, DETROIT, KANSAS CITY, LOS ANGELES, MILWAUKEE, NEW ORLEANS, NEW YORK, ST. LOUIS

ML-52

the LATHER

UNITED STATES & CANADA

Vol. LXI March, 1961 No. 7

Report From the GENERAL PRESIDENT

I just returned last week from attending a meeting of the Executive Council of the Building and Construction Trades Department, and the Negotiating Committee, to make changes in the agreement and procedural rules for the National Joint Board, also our own Executive Council meeting as well as a number of other meetings held in Miami, Florida. This accounts for a delay in answering some of your letters as promptly as I would have liked to do.

I will report in detail at a later date on the other meetings but wish to report now that in this Journal you will find the minutes of our Executive Council meeting. You will note that the Executive Council took the necessary action to comply with the Landrum-Griffin Act and in making these changes to provide sufficient finances to continue the necessary functions of our International Union.

The Executive Council instructed Secretary Mills and myself to set up immediately their recommended changes and send this information to all local unions and councils in order that it may be studied prior to our coming Convention in September. We are setting it up in the same form as we did for the Long Beach Convention in 1958. In other words, the recommended changes on one side and the old Constitution on the other side of the same page, so that it will only be necessary to review the one document instead of three or four.

The Executive Council also authorized Secretary Mills and myself to make the necessary arrangements for the Convention, and further authorized the expenditure of sufficient funds from the general fund as needed. You will recall that there is no host for this Convention since no invitation was received from any local union, therefore, the Convention must be financed by the International Union.

You have probably already read of the unanimous action of the General Presidents of the Building and Construction Trades Department in the statement of policy to aid acceleration of the Missile program and while this does not materially affect our International Union, since there is practically no work for us on these Missile bases, I heartily agree with the statement of policy—that no strike or work stoppage shall be taken on any Missile project by any local union without complete exhaustion of procedures and methods for the peaceful settlement of the dispute. I believe this will assist us in the Situs Picketing Bill which is so important to our members.

The Red Cross drive has just started for this year. Action was taken by the AFL-CIO and the Building and Construction Trades Executive Council again supporting contributions to Red Cross. Our Exectuive Council made a contribution and they ask all locals and councils to make as large a contribution to the Red Cross as their funds will permit and to give Red Cross their wholehearted support, since this is one organization that we would all have to look to if the Russians decided to use their method of war against our country.

Another very important action taken by all of the General Presidents while in Miami, was unanimous agreement to a settlement dispute plan with the National Constructors Association, whose association is one-hundred percent union. I will not report in detail at this time on this plan because of limited space but will do so at a later date and put copies of this plan in the Journal so that it will be available for each and every member.

You will receive, shortly, copies of the new material on apprenticeship. One is the new Standards, the other is a Manual with all of the sample documents necessary to set up, or revise, your local joint committee. You will also receive a copy of what we call "Selection Data" which will be valuable in your contact with Architects to sell lath and plaster. Included in this same packet will be the voluntary contribution books from COPE. Since COPE is greatly in need of finances we sincerely hope that every member will make their $1 voluntary contribution to COPE. For the past five years the record of contribution from the Lathers has been exceptionally good. We are one of the five International Unions who has an average for five years of meeting our quota and we urge that you maintain this average for the sixth year and make your contribution in the usual way.

Lloyd A. Mashburn

The Lather is the official organ of the Wood, Wire and Metal Lathers' International Union, 6530 New Hampshire Avenue, Takoma Park 12, Maryland. Second-class postage paid at Washington, D. C.

MINUTES OF INTERNATIONAL EXECUTIVE COUNCIL MEETING

Held at Americana Hotel, Miami Beach, Florida
Feb. 20, 1961—Feb. 25, 1961

Meeting called to order by Chairman C. J. Haggerty. The members of the Council present were:

Vice Presidents

First Vice President	C. J. Haggerty, Chairman
Second Vice President	John P. Cook
Third Vice President	Sal Maso
Fourth Vice President	J. Earl Ferguson
Fifth Vice President	L. F. Shipman
Sixth Vice President	Lionel Brodeur, Secretary
Seventh Vice President	J. J. Mathis
Eighth Vice President	H. R. Weller
Ninth Vice President	Edward R. Goff
Tenth Vice President	T. J. Frederickson
Eleventh Vice President	S. D. Arnold
Twelfth Vice President	M. A. Rizzo

CASE NO. 1—TO KEEP ABREAST OF THE DECISIONS OF BOARDS AND COURTS RELATING TO THE INTERPRETATION AND APPLICATION OF THE LABOR LAWS, AND TO MEET THE NEEDS OF THE L.I.U. AND OF OUR MEMBERSHIP, A NUMBER OF CHANGES TO THE CONSTITUTION OF THE L.I.U. WERE SUBMITTED AFTER DELIBERATION AND ANALYSIS BY THE EXECUTIVE COUNCIL.

After careful consideration and detailed discussion, the Executive Council recommended the adoption of a number of changes to the Constitution of the L.I.U., which changes are to be phrased in detail for submission to the next meeting of the Executive Council and then to the Convention of the L.I.U. to be held in Washington, D. C., September, 1961. In order that our affiliated Local Unions and Councils be familiar with the changes under consideration, the Executive Council instructed the General Officers to furnish a copy of these proposed changes to each Local Union and Council.

Continued on next page

CASE NO. 2—IT IS RULED BY THE EXECUTIVE COUNCIL OF THE L.I.U. THAT SECTION 18v SHALL BE INTERPRETED AND APPLIED SO AS TO READ AS FOLLOWS:

All periodic dues shall be considered and defined as dues. The monthly dues, payments, as well as all uniformly imposed special and/or general assessments shall be payable in advance on the first day of each month.

Local Unions shall automatically suspend any member or Apprentice who owes dues for a period of 60 days or more; such automatic suspension shall deprive the suspended member of all privileges and benefits and he, the suspended member, shall be reported to headquarters as being suspended on the Local Union's following monthly tax report. The Secretary of each Local Union shall, at the first meeting of each month, read the names of all such delinquent members and Apprentices; provided, however, that his Local Union may, by a majority vote, pay the dues or other debts due to the Local Union from any sick members or Apprentices.

CASE NO. 3—REQUEST OF LOCAL #11 FOR ADDITIONAL FINE OF $50.00 ON DENNY M. SLUDER, #48785.

After careful consideration of evidence presented in this case, the Executive Council voted to grant this request.

CASE NO. 4—REQUEST OF LOCAL #42-A FOR ADDITIONAL FINE OF $50.00 ON PAUL H. HUGHES, #40245.

After carefully considering all evidence presented in this case, the Executive Council voted to grant this request.

CASE NO. 5—REQUEST OF LOCAL #63 FOR ADDITIONAL FINE OF $150.00 ON P. W. SMITH, #41592.

After carefully considering all the evidence in this case, in addition to the previous action of the General President, and in view of the Council's considered opinion that the additional fine was not reasonable, the Executive Council voted to deny this request.

CASE NO. 6—REQUEST OF LOCAL #74 FOR ADDITIONAL FINE OF $225.00 ON LEONARD WEIDNER, #48898.

The Executive Council, after considering all the evidence in this case, and in view of the circumstances surrounding events, and subsequent events thereto, voted to grant this request.

CASE NO. 7—REQUEST OF LOCAL #74 FOR ADDITIONAL FINE OF $100.00 EACH ON CARL W. SWANN, JR., #40892, AND GORDON L. PURCELL, #47810.

The Executive Council, after considering all the evidence in this case, voted to grant this request.

CASE NO. 8—REQUEST FOR CLARIFICATION RE: MINUTES OF EXECUTIVE COUNCIL MEETING HELD ON FEB. 1-5, 1960, IN MIAMI, FLORIDA, AT THE REQUEST OF LOCAL #74, FOR ADDITIONAL FINE OF $200.00 ON THOMAS E. LEESLEY, #52598.

After reviewing the previous action in this matter and obtaining additional information and corrected material from Local #74, your Executive Council voted to grant the request of an additional $100.00 fine.

CASE NO. 9—REQUEST OF LOCAL 88 FOR AN ADDITIONAL FINE OF $100.00 ON F. A. WRAY, #54497.

After carefully reviewing the evidence in this case the Executive Council voted to grant this request.

CASE NO. 10—REQUEST OF LOCAL #88 FOR ADDITIONAL FINE OF $100.00 ON RICHARD W. DUE, #43173.

After carefully reviewing the evidence in this case the Executive Council voted to grant this request.

CASE NO. 11—REQUEST OF LOCAL #107 FOR ADDITIONAL FINE OF $25.00 ON BAILEY F. WOOD, #53288.

After carefully reviewing the evidence in this case the Executive Council voted to grant this request.

CASE NO. 12—REQUEST OF LOCAL #109 FOR ADDITIONAL FINE OF $400.00 ON EDWARD L. ECK, #46300.

After carefully considering all of the evidence, the Executive Council found that a fine is justified in this matter but in considering the amount of the fine to be imposed, the Executive Council was of the opinion that a reasonable fine to be imposed would be $200.00, and therefore the Executive Council decided to reduce the amount of the additional fine from $400.00 to $200.00.

CASE NO. 13—APPEAL OF LOCAL #140 AGAINST THE DECISION OF THE GENERAL PRESIDENT IN THE CASE OF RUDOLPH NELSON, #50034.

After carefully considering all evidence presented in this case, Executive Council found justification for this Appeal and therefore it was their decision to sustain the Appeal of Local 140 and to grant the original request of the $100.00 fine originally placed against Rudolph Nelson.

CASE NO. 14—APPEAL OF LOCAL #156 AGAINST THE DECISION OF THE GENERAL PRESIDENT IN THE CASE OF D. C. BUTLER, #49867; HARRY S. CROUSE, #51489; AND BYRON G. ALLEN, #28333.

After considering all the evidence presented in this case, the Executive Council voted to sustain the General President and deny the Appeal.

CASE NO. 15—REQUEST OF LOCAL #379 FOR ADDITIONAL FINE OF $25.00 ON KENNETH L. HEATH, #51490.

After considering all the evidence in this case the Executive Council voted to grant this request.

CASE NO. 16—REQUEST OF LOCAL #460 FOR ADDITIONAL FINE OF $35.00 ON DANIEL CARVER, #54224.

After considering all the evidence in this case the Executive Council voted to grant this request.

CASE NO. 17—REQUEST OF BRYAN FREDRICKSON AGAINST THE DECISION OF GENERAL PRESIDENT ON HIS PROTEST OF ELECTION IN LOCALS 73-494-313 HELD JULY 27, 1960.

After carefully considering all the evidence presented to the Executive Council in this case it is the decision of your Council that the Appeal be denied and the decision of the General President be sustained.

CASE NO. 18—REQUEST OF WM. F. SCHNITZLER, SECRETARY-TREASURER, AFL-CIO, FOR CONTRIBUTION TO AID CUBAN REFUGEES.

The Executive Council authorized the General President to make a contribution in the amount of $100.00.

CASE NO. 19—REQUEST FOR CONTRIBUTION TO BOYS' CLUBS OF AMERICA.

The Executive Council authorized the General President to make a contribution in the amount of $100.00.

CASE NO. 20 — REQUEST FOR CONTRIBUTION MARCH OF DIMES.

The Executive Council authorized the General President to make a contribution in the sum of $100.00.

CASE NO. 21 — REQUEST FOR CONTRIBUTION AMERICAN HEART ASSOCIATION, INC.

The Executive Council authorized the General President to make a contribution in the sum of $100.00.

CASE NO. 22 — REQUEST FOR CONTRIBUTION TO AMERICAN CANCER SOCIETY, INC.

The Executive Council authorized the General President to make a contribution in the sum of $100.00.

CASE NO. 23—REQUEST OF PAUL A. STRACHAN FOR CONTRIBUTION FOR AMERICAN FEDERATION OF THE PHYSICALLY HANDICAPPED, INSTITUTE FOR HUMAN ENGINEERING.

The Executive Council authorized the General President to make a contribution in the sum of $100.00.

CASE NO. 24—APPEAL AGAINST GENERAL PRESIDENT'S DECISION BY PETER P. SERTICH, #51168 VS. LOCAL 76.

After carefully considering all the evidence in this case, the Executive Council voted to deny the Appeal and sustain the decision of the General President.

CASE NO. 25—It was brought to the attention of the Executive Council that the automobiles now in use by the General President and General Secretary-Treasurer were in excess of two years of age and that it would therefore be more economical to permit the General President and General Secretary-Treasurer to trade their cars in and to purchase new ones.

CASE NO. 26—The General President brought to the attention of the Executive Council the activities now under way in preparation for the 1961 Convention to be held in Washington, D. C., in September, 1961. After hearing the full report of the General President in connection with the subject matter, the Executive Council voted to authorize the General

Continued on next page

FLORIDA HAS

GEMS Of Opportunity

Truck Farming
Oil and Minerals*
Cattle Industry
Taurism

You Get 25% of All Oil and Mineral Rights

GOLD Future

Sunshine
Tropical Climote
Relaxed Living
Opportunities

2½ ACRES 108,000 sq. Feet **$395**

$1 DOWN—$10 A MONTH

No Interest • No Closing Costs • No Taxes 'Til Paid

Collier County, little more than 50 miles west of Miami, is a Gem with Golden speculative prospects. At present, Collier County is without clearing roads or drainage excepting Naples, Everglades City, and scattered towns. The undeveloped land is used for cattle grazing, hunting and fishing. Sunniland Oil Field in Collier County is operating the only producing oil fields in the State. Recently new oil fields have been discovered less than 30 miles from our property.

Land — the real basis of wealth — is getting scarcer in Florida and Collier County offers one of its last land opportunities to invest in fabulous Florida at very low prices and easy terms. A few years ago, land in Miami was sold in the same way at the same price.

BUY COLLIER LAND NOW, PRICES ARE LOW . . . TERMS ARE EASY—SO ACT NOW BEFORE PRICE GOES UP.

SEND $1 WITH THIS COUPON

Florida-Land of Sun, Inc. WWML-3
927 Lincoln Road, Miami Beach 39, Florida

Enclosed is $1.00. Please send brochure, map and contract and reserve

..... 2½ acres, $395, $10 monthly ..... 5 acres, $695, $15 monthly ..... 10 acres, $1,295, $25 monthly

NAME .....
ADDRESS .....
CITY ..... ZONE ..... STATE .....

30 DAY MONEY BACK GUARANTEE

Members of Local 230 came up with a warm welcome for the Lone Star State Council of Lathers and to Lloyd A. Mashburn, President of the Wood, Wire & Metal Lathers' International Union. Among the matters discussed at this meeting was the very important one of state-wide uniform wages. Working rules, also came under consideration as well as the need for a state representative. Seated at the speaker's table (l. to r.) Fred Bundy, secretary LSSC; Dad Fishero, president LSSC; Lloyd A. Mashburn, general president WW&ML International Union and Ed Goff, vice president WW&ML.

President and General Secretary-Treasurer to make the necessary expenditures from the General Fund to finance the cost of this Convention.

CASE NO. 27—The General President reported to the Executive Council the fact that all available space in our headquarters building not in use by our International Union had been rented, and cited the need for additional parking space to be acquired. The Executive Council voted to authorize the General President and General Secretary-Treasurer to acquire any needed additional parking space and to execute whatever documents, etc., may be necessary to achieve that acquisition.

CASE NO. 28—The Executive Council heard a report from the General President, and from Irving Friedman, Director of the Chicago Lathing Foundation, and from others, in regard to new material such as Tufcon and Thin Kote, which materials are coming into use in our industry. The use of this material and the problems involved in its use were thoroughly discussed, and the benefits to our industry in the use and control of this material were pointed out. In this connection, the entire subject matter of promotional activities indulged in by many of our Local Unions, Provincial, State and District Councils, were reviewed and it would appear that where our affiliated organizations have been connected in the promotional program of lath and plaster, great increases in the use of this material have been obtained, and the Executive Council wishes to offer its commendations and congratulations to those who are affiliates, and who have done such an outstanding job in this promotional activity.

It was also thoroughly discussed that we still have the need for additional activity by some of our affiliates who have not to date participated in the promotional activities and programs, and the Council strongly urges all of that type of affiliate to engage in promotional activities in order that the benefits of this effort may be spread throughout the entire jurisdiction of our International Union, and its attendant benefits be spread throughout our entire jurisdiction.

In view of the fact that there was presented to the Executive Council information to the effect that a manpower shortage may arise in the near future, it was decided by the Executive Council that the General President be given the right to supervise and to conduct an organizational program in the area of Local Unions where in his opinion there is need for such organization of any type of construction which comes within the trade jurisdiction of the L.I.U.

CASE NO. 29—REPORT ON THE NATIONAL JOINT BOARD FOR JURISDICTIONAL DISPUTES

The General President reported to the Executive Council that the procedures of the National Joint Board for Jurisdictional Disputes were now under review by the Joint Negotiating Committee of the Building and Construction Trades Department, and Association of General Contractors and Specialty Contractors. He reported that he, and others, had requested the Joint Negotiating Committee to review the procedures and functions of this Joint Board as these procedures and functions had not been reviewed for a period in excess of three years, and that he had submitted a complete brief setting forth his criticisms of the methods, functions and procedures of the Joint Board which requested correction of some of their procedures, which he felt were not in accordance with the intent and purpose of the agreement which established the Joint Board, and that the matter now was under consideration by the Committee who had spent a full day in hearing the parties presenting their suggestions for adjustments and corrections, including our General President who was joining with others to obtain what he considered to be needed adjustments in the procedures and functions of this Joint Board. A report will be made on the success that he and his colleagues will achieve when the Joint Committee makes its report later in the year.

CASE NO. 30—REPORT OF GENERAL SECRETARY TREASURER ON NEW OFFICE EQUIPMENT

The General Secretary-Treasurer reported to the Executive Council on the recent acquisition of a new Addressograph system and equipment which would enable his staff to give far more efficient and prompt service to our affiliated organizations. He exhibited new forms which he had developed in the use of this new machinery, showing the improvements, and advised that the equipment would service our expanding organization for a minimum of ten years, and that it was his opinion that the investment made in the purchase of this new equipment would pay for itself within two years' time.

C. J. HAGGERTY, Chairman
LIONEL BRODEUR, Secretary

Imagination in Plaster

You can do exciting things with plaster and that is the story Gold Bond is telling architects and builders throughout the country with striking advertisements in leading publications. Design possibilities are almost unlimited. We're showing how acoustical plaster is sprayed on either monolithic or complex ceiling shapes. How plaster has inspired many ingenious construction systems, like the sound-isolating partition (right) that drastically reduces sound transmission between rooms, yet finishes to only 2⅞″ thickness. How you, the craftsman, faced with a creative design challenge, can make your customers an exciting variety of decorative cast plaques (above) to set in plaster walls.

Plaster gives your customers complete freedom of design; blends so well with other materials. To see some of the exciting new possibilities in plaster today, write Dept. LA-31 for your copy of "Imagination in Plaster."

NATIONAL GYPSUM COMPANY, BUFFALO 13, NEW YORK

New slim sound-isolating partition. This partition develops a 42 db sound rating in 2⅞″ thickness by attaching pencil rods to ¾″ channel studs with Resilient Clips. Finished with metal lath and plaster on both sides.

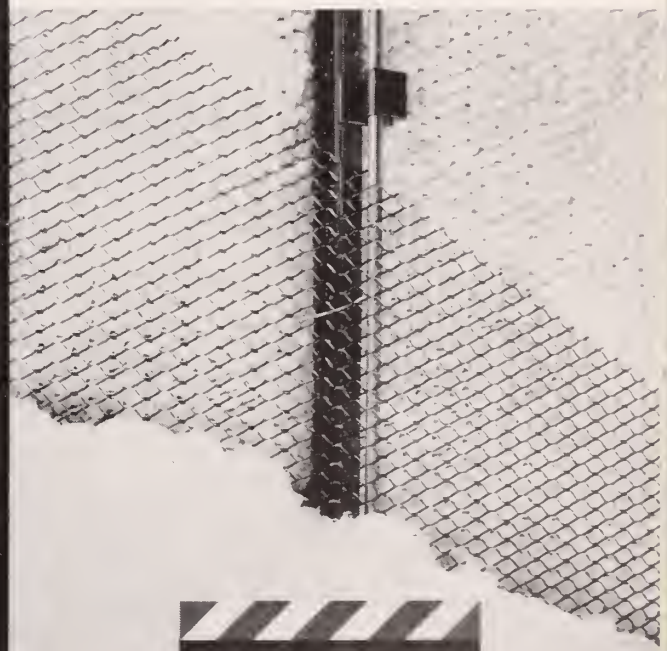

Gold Bond
BUILDING PRODUCTS

a step ahead of tomorrow

the LATHER

Vol. LXI March, 1961 No. 7

Official publication devoted to the interests of The Wood, Wire and Metal Lathers' International Union.

SUBSCRIPTION

A Year $1.20
Single Copy ..... 10 Cents

HAROLD MILLS, Editor
Lathers' Building
6530 New Hampshire Avenue, Takoma Park, Maryland
Telephone: JUniper 5-9720
Published Monthly

The Lather earnestly solicits correspondence, but disclaims responsibility for opinions or views expressed under its heading.

All articles for the correspondence columns of The Lather must be signed by the writers of same to insure publication, but publication of signature will be withheld on request.

Matter for publication must be in not later than the 25th in order to appear in the following month's issue.

OFFICIAL DIRECTORY

General President—**L. A. Mashburn,** Lathers' Building, 6530 New Hampshire Ave., Takoma Park 12, Md.
President Emeritus—**William J. McSorley,** 1474 Lincoln Ave., Lakewood 7, Ohio.
First Vice President—**C. J. Haggerty,** Office: 815 16th St. N.W., Washington 6, D. C.
Second Vice President—**John P. Cook,** 5 Bartlett Ave., Arlington 74, Mass.
Third Vice President—**Sal Maso,** United Labor Bldg., 45 E. 21st St., Paterson 4, N. J.
Fourth Vice President—**J. Earl Ferguson,** 1280 W. 3d St., Cleveland 13, Ohio. Phone, CHerry 1-7820.
Fifth Vice President—**L. F. Shipman,** 1160 Montford Drive, Charlotte, N. C.
Sixth Vice President—**Lionel Brodeur,** 7259 Bradford Rd., Upper Darby, Pa.
Seventh Vice President—**J. J. Mathis,** 4718 S. E. 61st Ave., Portland 6, Oreg.
Eighth Vice President—**H. R. Weller,** 5 Ardell Ave., Scarborough, Toronto 13, Ontario, Canada.
Ninth Vice President—**Edward R. Goff,** 2726 Woodmere Dr., Dallas 33, Texas.
Tenth Vice President—**T. J. Fredrickson,** 1481 No. Hanley Rd., University City 14, Mo.
Eleventh Vice President—**S. D. Arnold,** 3703 Fenkell, Detroit 38, Michigan
Twelfth Vice President—**M. A. Rizzo,** 2221 Wickham Ave., Bronx, N. Y.
General Secretary-Treasurer—**Harold Mills,** Lathers' Building, 6530 New Hampshire Ave., Takoma Park 12, Md.

Printed by 7 National Publishing Co.

COPE VOLUNTARY CONTRIBUTIONS FROM OUR MEMBERS FOR 1961

Local		Amount
2	Cleveland, Ohio	$ 1.00
401	Allentown, Pennsylvania	41.00
	TOTAL	$42.00

Support Heart Fund

Diseases of the heart and circulation are the nation's No. 1 health enemy. They cause more deaths in the U. S. each year than all other causes of death combined. In many instances, they claim a wage earner at the peak of his productivity and earning power.

The American Heart Assn., supported by the Health Fund, carries forward a program of research, education and community service to combat this foe of life and family security.

Last year the association and its affiliates spent more than $9 million for scientific research to help learn more about heart disease. It also helps support Work Classification Clinics across the nation in cooperation with labor and management to aid victims of heart disease to return to jobs.

Thanks to research backed by Heart Fund dollars, the association says three out of four persons who recover from a first heart attack are able to return to work.

Remarkable strides have been made against heart disease in the last 10 years. Much still remains to be done, however.

This is a very worthwhile cause and deserves the support of WW & ML Members.

What "Economic Freedom"?

In New York City, union officials were fascinated by the main address given to the 65th annual convention of the National Association of Manufacturers by Ralph J. Cordiner, chairman of the board of General Electric. Cordiner issued a ringing appeal to his listeners "to restore conditions of economic freedom that mean so much to every person in this country." What intrigued the union leaders was the fact that just two days before Cordiner's speech, General Electric and a covey of top GE executives pleaded guilty in Federal court to rigging bids and fixing prices on electrical equipment valued at $8 billion. Essence of all the indictments was that GE and other major firms, by submitting identical bids down to the exact penny, had make a mockery of the "economic freedom" that Cordiner declared must be "restored."

Political Memo from COPE

WHAT AN EXTRA DOLLAR OR TWO CAN DO

In 1960, more than one third of the successful candidates for the U. S. Senate and over one fourth of the winning candidates for the U. S. House of Representatives won election by a majority of 5 percent of the vote or less.

One, Rep. John Ray of New York, who was opposed by COPE, won a three-way race with only 48.4 percent of the vote.

Five Representatives—including Morgan Moulder of Missouri and Blaine Peterson of Utah, both of whom were supported by COPE—won their seats with majorities of less than 1,000 votes.

FINANCIAL HELP ALL-IMPORTANT

All of the 11 Senators and 92 Representatives who pulled through by 55 percent of the total vote or less can trace their winning margins largely to the amount of financial help which they received from their friends.

Put another way, if their supporters had not helped them as much as they did—although in some cases the help was precious little—it is extremely unlikely that they would have won. In many cases a few extra dollars meant the difference between victory and defeat.

MORE CLOSE RACES TO COME

More close races will be run in future contests. Whether *your* candidate wins depends on *YOU*. The dollars working men and women contribute voluntarily to COPE can tip the scales toward victory. The money COPE collects is used to help liberal, forward-looking, public-spirited candidates win election to office so that they can make the laws that will benefit all the people.

CONTACT YOUR UNION OFFICERS *TODAY* AND ASK FOR A COPE MEMBERSHIP CARD. A DOLLAR EACH FROM YOU AND YOUR FRIENDS AND FELLOW-WORKERS CAN MEAN THE DIFFERENCE BETWEEN GOOD LAWS AND BAD.

POLITICAL EDUCATION VITAL

National COPE Director James L. McDevitt said recently: "I would go so far as to say that in our race with the Russians for the control of the skies above us, our need for political education is as vital and as important as our need for scientific education.

"I say that because too many of us, I am afraid, do not understand just what it is we have at stake. Too many of us—and I certainly include the trade union member as well as the business and professional man in this category—have said for too long that politics is not for us, that 'they,' the politicians, run the country anyhow, that what we do as individuals won't make any difference, that there is really no point in trying to understand the complicated issues facing us, particularly after a hard day on the job and an easy-to-turn-on television set just across the room.

"Now in this year of 1961, I suggest to you that that attitude is one we can no longer afford. I suggest to you that each of us is going to have to take a long hard look at our government, to balance our political books as objectively and soberly as we balance our account books, and to take aggressive, hard-headed action in the light of what we find.

"I am not going to tell you what I think our action should be except to say this: I think one phase of it should be political action. Our constitution provides us with the means of solving our problems and it has served us well in this respect when we have chosen to use it.

"In short, each of us has a duty to inform ourselves and to participate in the political life of our nation. The costs and peril of non-participation are too great for any of us to face."

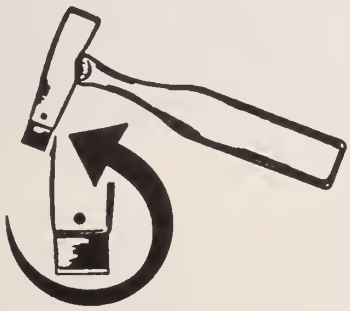

THE NEW IMPROVED AJC HATCHET A BOON TO LATHERS
DOES THE WORK WITH EASE

HATCHET with one blade ..... $6.95 postpaid
4 extra blades for ..... 1.00 postpaid
Leather Nail Bag ..... 3.25 postpaid

Send check or money order in advance. By so doing, you save C.O.D. charges resulting in substantial savings to you. C.O.D. orders by request.

Sold direct only

AJC HATCHET Co.

2227—14th St., S.W. Akron 144, Ohio Phone, SHerwood 5-4159
P. O. Box 3834 Boca Raton, Florida Phone, 5439

How to grow your own money

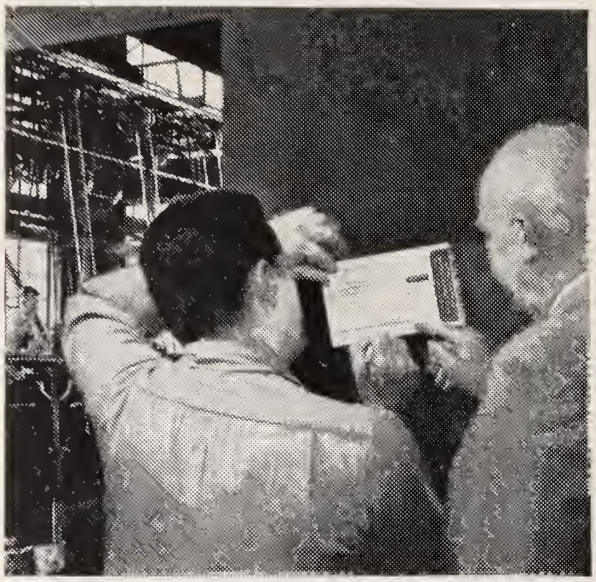

Now he's buying money on the installment plan. His payroll clerk will set aside as little as 63¢ a day for Savings Bonds. But in 40 months, he'll own $1000 worth at maturity!

A U.S. Savings Bond is better than money. It grows. Plant $18.75 in a Savings Bond and in 7¾ years it'll be $25—a full one-third bigger. The U.S. Government guarantees this growth. And if you can't afford to lay out the full purchase price, you can buy Savings Bonds a bit at a time through your Payroll Department where you work. It's an automatic installment plan that costs you no interest or carrying charges.

Savings Bonds are smaller and bigger. Today's Bonds are about half the size of the earliest ones. Yet they pay 3¾% interest—more than ever before.

Advantages to think about

You can save automatically on the Payroll Savings Plan, or buy Bonds at any bank • You now earn 3¾% to maturity, ½% more than ever before • You invest without risk under a U. S. Government guarantee • Your Bonds are replaced free if lost or stolen • You can get your money with interest anytime you want it • You save more than money—you buy shares in a stronger America.

You buy more than a good return with Savings Bonds. You help keep our country strong for today's generation and the ones to come. That's one of the reasons so many Americans buy and hold U. S. Savings Bonds.

You save more than money with U.S. Savings Bonds

20th ANNIVERSARY 1941 1961

ADVERTISING COUNCIL · PUBLIC SERVICE

This advertising is donated by The Advertising Council and this magazine.

A view of the guests and members attending the National Bureau Meeting.

100+ Attend Annual Dinner

More than one hundred members, along with guests and speakers, attended this year's annual meeting at the El Rancho Hotel. This is almost twice the number who attended any previous annual meeting, and is a strong indication that interest in activity in the Bureau is running high.

The meeting brought forth the following very important observations by industry leaders including Mr. George Manschreck of the National Bureau, Mel Roots, International Vice-President of O.P. & C.M.I.A., Barney Kristofferson, Area Supervisor, Division of Apprenticeship Standards, representing the State of California, and the local officials and industry leaders; International Vice-President Roots announced that his Union is returning to the fold and will again become part of the National Bureau for Lathing and Plastering. George Manschreck said that in his travels around America, this local Bureau is among the most active, aggressive and successful he has observed.

One of the highlights of the meeting was the presentation made to retiring President Tony Schiro of the gavel used during his term of office which was appropriately engraved.

With his usual modesty, Tony accepted the tribute from the Bureau and then inducted the new President, Khalil Bennett, into office along with the entire slate of Board Members including—Wilbert Azevedo, Charles Betts, Warren Clifford, Kenny Davis, Floyd Gates, George Golvin, Dean Puthuff, Billy Rabon, Robert Worthy, and Al Zarek.

As part of the annual meeting, Ellison L. Meier of the Bureau's advertising agency summarized the background survey on which the 1960-61 program is based.

About half of the 1960-61 promotion program will be devoted to a daily Bureau sponsored news broadcast reaching 289,300 people in this area. The remainder of the 1961 Bureau advertising program will be detailed later in the year.

As part of his report of Bureau activities, Field Director Stowe read to the membership an article that appeared in the *National Bureau Report*. In this article, Mr. Lloyd A. Mashburn, president of Wood, Wire and Metal Lathers International Union stated:

> **"His organization had 1700 apprentices in 1955 and now has 2700. The membership of the Lathers International Union has grown from 12,000 to 21,000 in the same period of time. He said this growth was in a large measure due to the promotional efforts of the National Bureau and its affiliated bureaus."**

Director Stowe reported on Bureau activities during the past fiscal year. He mentioned in particular the cooperation of the National Bureau and its Special Representative, George Manschreck, whose territory covers 15 Western states. Stowe told of immediate plans for the future which will deal with the new Marblecrete work whereby all architects in the area will see the new samples the Bureau now has on hand.

Director Stowe in closing his report, stated: "We are getting more and more lath and plaster in the schools and commercial work, and I know we will be able to regain a portion of the private home interiors. This is a job for all of us to be mighty concerned with . . . not only to keep talking lath and plaster, but to act lath and plaster. This is your industry . . . one man alone cannot do your selling job. I can sell, but it takes all of you to back me up . . . back me up with quality work . . . by spreading the word of lath and plaster . . . tell the public of the long range economy of your product . . . the soundproofing . . . fireproofing . . . insulating . . . decorative qualities. Tell them how they are getting twice the thickness on their walls . . . then give it to them."

At the speaker's table from left: Mel Root, International Vice President of OP&CMIA, George Manschreck of the National Bureau and Barney Kristofferson, area supervisor, Division of Apprenticeship Standards.

Speeches, fun, and awards at the apprentice award dinner held at the El Rancho Hotel. Pictured above are the apprentices, their friends and some of the men who have guided them for the past year.

Apprentice Award Dinner

A record sixty-five guests attended the Plasterer Apprentices Annual Awards Dinner held at the El Rancho Hotel in Sacramento, California. The President of the Apprentice Class, Jerry Beard, acted as Master of Ceremonies for the event, which each year climaxes another period of Apprenticeship activities in the Sacramento area by presenting an Outstanding Apprentice of the Year Award. For 1960, this award went to John Strack.

The highlight of the evening was the initiation of a new annual award made by the Plasterer Apprentices to the person outside of the Apprentice Class who contributes most to Apprenticeship work through the preceding year. Khalil Bennett, prominent Plastering Contractor and long time participant and leader of Apprenticeship Programs, received the first Annual Appreciation Award plaque.

Kenny Davis, Plastering Contractor, was honored twice during the evening. He received from Wayland Carter, Vice-President of the Apprentice Class, a plaque for five years service in the Apprenticeship Program and from Robert N. Worthy, Commissioner, California Apprenticeship Council, a Certificate of Appreciation from the State of California, signed by Governor Edmund Brown for Davis' long service in behalf of Apprenticeship activities.

Speakers for the evening included Melvin Roots, O.P. & C.M.I.A. Vice-President, who urged the fledgling plasterers to concentrate on doing the best work possible; Clyde Bell, CLPCA Managing Director (Acting), who provided a both humorous and meaty talk; and Carl J. Stowe, Field Director of the Sacramento Valley Bureau for Lath and Plasterer, who described the future for the Plastering Industry as being both challenging and full of opportunity.

AT LEFT: Robert H. Worthy, Commissioner, California Apprenticeship Council, presents a Certificate of Appreciation to Kenny Davis.

BELOW: John Strack, outstanding apprentice, receives award from Donald Lequiew, one of 1950 outstanding apprentices.

PARADE OF PROGRESS

Joseph Lewis, Secretary-Treasurer

Union Label and Service Trades Department, AFL-CO

From organized labor's humble beginning to its present position of strength and importance—with a total membership of well over thirteen and a half million people—the keynote of attainment of benefits for those who toil has always been one of progress. Higher wages, better conditions on the job, finer fringe benefits, a more equitable share in the good things brought about through labor-management cooperation have throughout the decades been the theme and the goal of union groups which came into being because working people realized they could accomplish so much more for themselves and for others as a group than they could by dealing with their employers as individuals.

Here is the real reason why the title, "Parade of Progress" was selected as the theme for this year's AFL-CIO Union-Industries Show staged in Detroit's Cobo Hall from April 7th through April 12th. While this item is, of course, being prepared several weeks before the actual opening date of this massive free event, we are assured that during th six-day course of exhibition, some several hundred thousand interested visitors will pass through the Show's portals and see for themselves the marvels of progress which have come about in our land through cooperation between union workers and their fair employers.

Nowhere but in a nation such as ours could it be possible for the unions of working people and their employers to bring so many of the good things of life to so many people through the processes of collective bargaining under a minimum burden of government supervision. Nowhere but in such a land as ours where workers and companies alike enjoy such a measure of personal freedom and liberty can so much be produced for people who are capable of buying back the handiwork of their own skills and crafts and services. Here is another reason why we must continue this "Parade of Progress"—this massive outpouring of the good things of life into the lives of so many people—through the way we spend the union-earned wages which are the prime benefit of our membership in a union.

We must resolve more strongly than ever to look for the Union Label when we buy—to demand the Shop Card and the Service Button when we spend. This way, we become active participants in organized labor's and America's "Parade of Progress" and see to it that these valuable benefits continue for us and for those who will follow us in the year to come.

Attention Members of the WW&ML International Union

As in years past the WW&ML will have, in conjunction with the OP&CMIA, a booth at the Union Industries Show.

Bob Hamilton, business agent for Local 5, under the direction of Stan Arnold, International vice president and WW&ML organizer for this area, will be in charge of erecting a booth at the Show with the help of the Plasterers and Cement Masons.

International President Lloyd A. Mashburn and International Secretary-Treasurer Harold Mills will be at the Union Industries Show on opening day as well as John K. Buster, who will represent the National Bureau.

A PRACTICAL BOOK FOR PRACTICAL LATHERS!

CONTAINING

Information on the Laying Out and Development of

Plain and Ornamental

Metal Lath Construction

For Apprentices and Journeymen

A 162 page book containing dozens of articles and over two hundred illustrations pertinent to the Lathing Industry.

Details of laying out and constructing all types (including the most complicated) of metal lath construction are included.

LATHERS
Craft Problems
and
Reference Book
Published
by
WOOD, WIRE AND METAL LATHERS' INTERNATIONAL UNION

Starting out with a straight line and a true circle, the student is gradually taught how to lay out and erect the most complicated types of metal lath construction. You do not need a high-school education to understand and follow instructions in this book.

A Reference Book No One in The Lathing Industry Should Be Without.

The important information on HANGERS, contained in this book is worth its cost alone.

Among the many other articles contained in this book of "CRAFT PROBLEMS" are complete arch layouts, such as Semi-Circular, Gothic, Elliptical, Segmental, Moorish, Ogee, etc. (38 illustrations), Domed and Groined Ceilings (25 illustrations), Lunettes and Penetrations (23 illustrations), and other curved and vaulted ornamental ceilings, False Beams and Columns, Pilasters, straight and curved Mitres, Brackets developed from plaster details and erection of same, Suspended Ceilings, Partitions, Developing Polygons, Mechanical Methods of Division applied to actual construction, Angles, Degrees, Bisecting, etc., Mechanical Drawing, and pointers on how lines, breaks, sections, etc., are shown on blue prints, and many other subjects pertaining to the practical and technical education of lathers.

Thousands of copies are now being used in Apprentice and Journeymen Manual Training and Continuation Schools in the United States and Canada, also in shops and on the job by practical mechanics as a guide and reference book.

The contents of this book are a result of 25 years of study, research and actual experience, in the office, in the shop, on the job and as instructor of metal lath construction.

Price $2.25 per copy. Postpaid. Money order, postal note, certified or cashier's check with order.

WOOD, WIRE AND METAL LATHERS' INTERNATIONAL UNION

6530 New Hampshire Ave. **Takoma Park, Md.**

Members of the Board of Governors after hearing the election returns: Seated: (l. to r.) Edward J. Leonard, OP&CMIA-Vice President; Robert L. Maidt, CPLIA-Secretary; Loyd G. Peterson, CPLIA-President; John K. Buster, Executive Director; Walter B. Lyle, CPLIA-Vice President; John W. Thomson, Jr., CPLIA-Board Member. Standing: (l. to r.) Edmond F. Venzie, CPLIA; Thomas F. Murphy, BM&PIU-Vice-President; Lloyd A. Mashburn, WW&MLIU-Vice-President and Treasurer; Charles E. Bonnell, CPLIA; E. Davis McNulty, CPLIA-Board Member; J. Carroll Duncan, CPLIA-Board Member; Axel W. Oxholm, Counsel.

National Bureau Holds Elections

Loyd G. Peterson of Peterson and Hede, Hopkins, Minnesota, was elected president of the National Bureau for Lathing and Plastering, Inc., for the fourth term, at the Annual Board Meeting held in Las Vegas, Nevada.

Lloyd A. Mashburn, president of the Wood, Wire and Metal Lathers' International Union, was re-elected Vice President and Treasurer of NBL&P.

Walter B. Lyle, president of the Contracting Plasterers' and Lathers' International Association was elected a Vice-president. The balance of the incumbent officers were also unanimously re-elected. The Board of Governors of the NBL&P for 1961 are:

CPLIA	**Loyd G. Peterson** **President**
OP&CMIA	**Edward J. Leonard** **Vice-President**
CPLIA	**Walter B. Lyle** **Vice-President**
WW&MLIU	**Lloyd A. Mashburn** **Vice-President & Treasurer**
BM&PIU	**Thomas F. Murphy** **Vice-President**
CPLIA	**Robert L. Maidt** **Secretary**
CPLIA	**J. Carroll Duncan** **Board Member**
CPLIA	**William L. Martin** **Board Member**
CPLIA	**E. Davis McNulty** **Board Member**
CPLIA	**John W. Thomson, Jr.** **Board Member**

The Board of Governors approved the Annual Budget. Included therein are appropriations to sponsor various tests.

The tests contemplated are fire and decibel tests of our own assemblies that currently have no specific test or rating data. Also some spot-check tests of our competitive assemblies as well as tests of fire resistant chemicals used to impregnate plywood, fiberboard, wallboard, and wood paneling to ascertain the toxicity present in the first fifteen minutes of combustion.

The Board also voted to resume Regional Seminars and to hold an Annual Meeting. This Meeting has been tentatively set for August 13-16, 1961, Dallas, Texas.

NOTICE

MEMBERS ARE REQUESTED TO STAY AWAY FROM LOCAL 65, SAN FRANCISCO, CALIFORNIA. THERE IS A SHORTAGE OF WORK IN THE AREA, AND MANY LOCAL WORKERS ARE UNEMPLOYED.

ATTEND YOUR UNION MEETING

IN APPRECIATION

Local 42, and Brother Carl S. Henderson, #12795 wish to extend their sincere appreciation for the following contributions made in answer to the appeal sent out in his behalf:

Local	Amount	Local	Amount
1	$ 2.00	214	2.00
2	5.00	224	2.00
4	2.00	228	2.00
5	5.00	230	3.00
8	2.00	234	2.00
9	5.00	235	2.00
26	2.00	244	10.00
27	2.00	255	2.00
28	3.00	260	5.00
32	2.00	278	2.50
33	2.00	308	5.00
36	2.00	345	2.00
39	3.00	386	7.00
40	2.00	394	3.00
42a	5.00	401	2.00
46	25.00	406	2.00
48	2.00	429	2.00
62	2.00	435	2.00
64	2.00	440	2.00
67	2.00	455	2.00
72	5.00	456	2.00
74	5.00	460	2.00
93	2.00	491	2.00
102	2.00	492	2.00
106	2.00	530	2.00
108	2.00	Arizona State Council	2.50
111	2.00	Buckeye State Council	2.00
114	2.00	Lake Erie District	
122	2.00	Council	2.00
136	2.00	Lone Star State	
143	5.00	Council	10.00
144	2.50	Rocky Mountain	
151	2.00	District Council	2.00
168	2.00	West Penn District	
173	7.00	Council	3.00
180	2.00	Ed R. Goff	5.00
185	2.00		
190	2.00	TOTAL	$225.50

IN APPRECIATION

Local 234, and Brother Earl Saunders, #27862, wish to extend their sincere appreciation for the following additional contribution made in answer to the appeal sent out in his behalf:

Local	Amount	Local	Amount
Amount previously		104	2.00
acknowledged	$169.00	106	2.00
7	5.00	214	2.00
8	2.00	401	2.00
11	7.60	480	2.00
27	2.00	499	2.00
36	2.00	Arizona State Council	2.50
42	5.00	J. R. Davis	2.00
46	25.00		
68	2.00		
103	2.00	TOTAL	$238.10

IN APPRECIATION

Local 190, and Brother Chris Hartfiel, #30210 wish to extend their sincere appreciation for the following contributions made in answer to the appeal sent out in his behalf:

Local	Amount	Local	Amount
1	$ 2.00	168	2.00
2	5.00	173	2.00
4	2.00	180	2.00
5	5.00	185	2.00
6	5.00	234	2.00
8	2.00	244	10.00
9	5.00	308	5.00
18	2.00	345	2.00
26	2.00	386	2.00
27	2.00	384	3.00
32	2.00	396	5.00
33	2.00	401	2.00
36	2.00	406	2.00
39	3.00	407	2.00
40	2.00	429	2.00
42	5.00	440	2.00
42a	5.00	455	2.00
46	25.00	456	2.00
48	2.00	460	2.00
53	5.00	480	2.00
64	2.00	483	15.00
67	2.00	491	2.00
68	2.00	492	2.00
72	5.00	509	2.00
74	5.00	530	2.00
88	10.00	Arizona State Council	2.50
93	2.00	Buckeye State Council	2.00
102	2.00	Florida West Coast	
103	2.00	District Council	2.00
104	2.00	Golden Gate	
108	2.00	District Council	3.00
109	2.50	Lake Erie District	
111	2.00	Council	2.00
114	2.00	Rocky Mountain	
136	2.00	District Council	2.00
143	5.00	West Penn District	
144	2.50	Council	3.00
145	2.00		
151	2.00	TOTAL	$235.50

PUBLISHED IN ACCORDANCE WITH SECTION 23i(14) INTERNATIONAL CONSTITUTION:
"All appellate decisions of the General President and/or of the Executive Council and/or of the Convention must be published in the following issue of *The Lather* along with a short and concise synopsis of the case being decided."

Harry L. Elkins, Jr., #49627, Versus Local 42

Brother Harry L. Elkins appealed against the action of Local 42 in fining him $100 for a violation of Article 6, Sections 2 and 7 of the local's By-Laws. After carefully considering all evidence presented in this case and recommendations of the Southern California District Council of Lathers, after a hearing held by the Council, I find the brother not guilty and hereby rescind the fine.

William J. Tope, Jr., #45356 Versus 394

Brother William J. Tope Jr., appealed against the action of Local 394 in fining him $25 for a violation of Section 5A, Page 8 of the Local's By-Laws, and Section 17j(1), L.I.U. Constitution. After carefully considering all evidence presented in this matter I find this brother guilty and uphold the fine as placed.

RESOLUTION OF RESPECT

WHEREAS, Almighty God, in His infinite wisdom and power, has removed from our midst **Brother James T. Duggan,** #35578 and

WHEREAS, Brother Duggan was a true and loyal trade unionist, and will be missed by his friends and the members of Local 63, therefore be it

RESOLVED, That Local 63 extend its sincere and deep sympathy to the relatives of its departed brother, and be it further

RESOLVED, That the charter of Local 63 be draped for thirty days as a token of respect, and that copy of these Resolutions be sent to the International Union for publication in the Lather.

Herbert G. Gibson, Jr., Secretary
Local Union 63

RESOLUTION OF RESPECT

WHEREAS, Almighty God in His infinite wisdom and power, has removed from our midst **Brother Ben Cohen,** #9907, and

WHEREAS, Brother Cohen was a true and loyal trade unionist, and will be missed by his friends and the members of Local 97, therefore be it

RESOLVED, That Local 97 extend its sincere and deep sympathy to the relatives of its departed brother, and be it further

RESOLVED, That the charter of Local 97 be draped for thirty days as a token of respect, and that a copy of these Resolutions be sent to the International Union for publication in the Lather.

W. E. Deisley, Secretary
Local Union 97

RESOLUTION OF RESPECT

WHEREAS, Almighty God in His infinite wisdom and power, has removed from our midst **Brother Albert Joseph Shultz, #13039,** and

WHEREAS, Brother Shultz was a true and loyal trade unionist, and will be missed by his friends, and the members of Local 277, therefore be it

RESOLVED, That Local 277 extend its sincere and deep sympathy to the relatives of its departed brother, and be it further

RESOLVED, That the charter of Local 277 de draped for thirty days as a token of respect, and that a copy of these Resolutions be sent to the International Union for publication in the Lather.

D. L. Brock, Secretary
Local Union 277

Report of the

GENERAL SECRETARY-TREASURER
ON FINANCES

RECEIPTS — JANUARY 1961

Jan.	Local		Amount
3	Greater St. Louis Dist. Council—Bond Prem.		$ 60.00
3	79	Dec.	90.20
3	149	Dec.	72.60
3	203	On acct.	2.00
3	217	On acct.	5.05
3	225	Dec.	35.35
3	262	Dec.	105.55
3	282	Dec.	46.05
3	302	Dec	60.50
3	326	Dec.	182.75
3	345	Dec.	688.80
3	346	Nov.	84.05
3	366	Dec.	201.20
3	497	Dec.	59.00
3	518	Dec.	27.60
3	548	Dec.	25.25
3	558	Nov., Dec. & Jan.	20.65
4	27	Dec.	406.80
4	168	Jan.	51.80
4	387	Dec.	20.65
4	486	Dec.	35.40
5	87	Jan.	38.40
5	120	Supplies	4.75
5	173	Jan.	71.50
5	235	Dec.	88.50
5	292	Jan.	40.25
5	303	Dec.	29.70
6	18	Sept.	135.80
6	18	Oct.	127.25
6	20	Dec. add'l	60.00
6	224	Enroll. & Supplies	25.40
6	332	Dec.	48.20
6	454	Dec.	49.10
6	461	Dec.	8.85
9	46	Reinst.	22.70
9	83	Dec.	128.10
9	104	Dec.	395.55
9	142	Jan.	60.00
9	203	On acct.	1.00
9	205	Dec.	129.50
9	214	Supplies	10.60
9	300	Supplies	13.15
9	328	Dec.	17.55
9	364	Supplies	3.50
9	423	Nov. & Dec.	220.50
9	469	Nov.	17.70
9	545	Nov. & Dec.	55.70
10	57	July thru Dec.	283.60
10	315	Sept. (Cr.)	
10	341	Jan.	45.75
10	401	Dec.	132.55
10	451	On Acct.	95.20
11	9a	Jan.	61.75
11	134	July thru Dec.	94.40
11	136	Dec. Add'l	31.85
11	190	Jan.	643.60
11	435	Supplies	4.60
11	466	Oct.	32.45
11	527	Dec.	182.25
12	28	Dec. Add'l	5.00
12	44	Jan.	60.50
12	81	Dec.	644.35
12	131	Dec.	87.15
12	331	Dec.	81.85
12	366	On Acct.	8.95
12	492	Supplies	2.00
13	6	Dec. (Cr.)	
13	19	Jan. thru Mar.	190.35
13	20	Jan.	73.45
13	106	On Acct.	35.10
13	151	Jan.	104.30
13	251	Supplies	1.00
13	386	Jan.	72.35
13	516	Jan.	41.35
16	1	Dec.	230.40
16	5	Dec. (Cr.)	
16	26	Jan.	111.25
16	29	Jan.	75.10
16	31	Jan.	36.95
16	53	Jan.	640.45
16	76	Jan.	40.15
	Fine P. P. Sertich #51168 Held in escrow pending decision of appeal		18.75
16	121	Jan.	67.85
16	155	Jan.	106.20
16	156	Jan.	81.50
16	180	Jan.	85.65
16	216	Dec.	17.65
16	228	Jan.	93.60
16	238	Jan.	208.65
16	286	Dec. & Jan.	184.40
16	308	On Acct.	850.00
16	498	Nov., Dec. & Jan.	74.00
16	511	Jan.	36.40
16	512	Jan.	17.75
16	531	Dec.	14.75
16	539	Jan.	24.60
16	Westchester District Council Bond Prem.		9.54
17	2	Dec.	985.70
17	36	Jan.	217.60
17	45	Nov., Dec. & Jan.	17.70
17	63	Jan.	72.75
17	105	Dec.	92.50
17	240	Supplies	1.00
17	346	Dec.	65.00
17	514	Dec.	18.20
18	18	Supplies	16.60
18	30	Jan.	142.65
18	40	Jan.	35.40
18	46	Jan.	5,066.60
18	48	Jan.	50.65
18	52	Jan.	48.70
18	59	Jan.	131.00
18	67	Jan.	200.75
18	378	Jan.	24.65
19	7	Jan.	97.45
19	11	Jan.	168.10
19	25	Jan.	73.35
19	42a	Jan.	2,800.00
19	62	Dec.	241.55
19	99	Dec. Add'l	4.30
19	279	Supplies	1.20
19	295	Nov. & Dec.	109.60
19	327	Supplies	15.55
19	534	Jan.	14.75
23	9	Jan.	808.15
23	10	Jan.	412.10
23	39	Jan.	260.40
23	64	Jan.	209.60
23	68	Jan.	286.40
23	82	Jan.	119.80
23	99	Jan.	33.95
23	106	Jan.	53.30
23	108	Jan.	102.90
23	120	Dec. Add'l	5.90
23	122	Jan.	118.15
23	141	Dec.	67.05
23	147	Jan.	158.88
23	166	Jan.	97.05
23	192	Jan.	43.65
23	202	Jan.	29.50
23	203	Jan.	39.85
23	232	Jan.	100.25
23	234	Jan.	243.65
23	237	Jan.	36.90
23	242	Jan.	103.95
23	250	Jan.	48.30
23	263	Jan.	31.00
23	282	Jan.	36.90
23	340	Jan.	72.35
23	356	Dec.	52.10
23	374	Dec.	289.50
23	392	Jan.	15.50
23	517	Dec.	31.15
23	538	Dec.	20.65
24	42	Jan.	1,500.00
24	49	Jan.	44.15
24	65	Jan.	747.40
24	85	Jan.	88.60
24	102	Jan.	650.15
24	109	Jan.	356.70
24	111	Jan.	116.50
24	124	Jan.	32.00
24	176	Jan.	26.60
24	217	Jan.	23.50
24	224	Jan.	350.80
24	276	Jan.	28.60
24	301	Jan.	78.75
24	366	Dec. Add'l	45.00
24	451	Supplies	24.25
25	4	Jan.	44.25
25	24	Jan.	264.75
25	33	Jan.	588.20
25	72	Jan.	415.95
25	93	Jan.	90.20
25	114	Jan.	113.95
25	127	Jan.	46.15

RECEIPTS — JANUARY 1961

Jan.	Local		Amount
25	143	Jan.	306.15
25	145	Jan.	200.00
25	149	Jan.	60.60
25	184	Jan.	72.55
25	204	Jan.	11.55
25	214	Jan.	90.35
25	230	On Acct.	9.00
25	269	Jan.	61.85
25	277	Jan.	56.60
25	279	Jan.	43.90
25	349	Jan.	44.40
25	360	Jan.	79.05
25	379	Jan.	84.05
25	429	Jan.	174.70
25	439	Dec. & Jan.	325.10
26	8	Jan.	115.05
26	14	Jan.	191.10
26	43	Jan.	211.15
26	79	Jan.	84.10
26	97b	Dec.	581.35
26	115	Jan.	50.15
26	126	Jan.	90.00
26	140	Dec.	229.00
26	171	Jan.	69.65
26	215	Jan.	65.30
26	309	Jan. (Cr.)	
26	313	Bond Ren. & Supplies	10.00
26	315	On acct.	200.00
26	344	Jan.	45.75
26	455	Jan.	123.55
26	456	Jan.	95.35
26	543	Jan.	37.55
27	75	Jan.	254.95
27	88	Jan.	697.80
27	123	Jan.	17.70
27	132	Jan.	25.40
27	144	Jan.	544.40
27	278	Jan.	152.20
27	406	Jan.	144.10
27	438	Jan.	58.35
27	483	Jan.	365.00
27	532	Jan.	26.55

Jan.	Local		Amount
30	Arizona State Council—Bond Prem.		9.00
27	Northern Ill. District Council—Bond Prem.		9.00
30	55	Jan.	160.45
20	74	Jan.	2,885.40
30	74	Jan. Appr.	129.50
30	78	Jan.	144.20
30	90	Jan.	70.40
30	97b	Dec. add'l	115.05
30	98	Jan.	118.15
30	104	Jan.	374.30
30	161	Jan.	111.05
30	207	Jan.	171.75
30	208	Jan.	72.35
30	230	Supplies	14.25
30	235	Jan.	95.75
30	240	Jan.	47.89
30	244	Jan.	1,000.00
30	255	Jan.	63.80
30	253	Jan.	48.70
30	260	Jan.	845.70
30	268	Jan.	110.75
30	281	Jan.	23.85
30	300	Jan.	231.95
30	311	Jan.	25.10
30	313	Supplies	1.00
30	321	Jan.	16.70
30	380	Jan.	105.95
30	394	Jan.	103.90
30	396	Jan.	47.60
30	406	Jan. add'l	2.95
30	414	Jan.	11.80

Jan.	Local		Amount
30	415	Jan.	17.70
30	422	Jan.	81.60
30	431	Jan.	75.45
30	435	Jan.	93.75
30	440	Jan.	900.00
30	449	Jan.	250.80
30	457	Jan.	49.20
30	485	Jan.	116.40
30	489	Jan.	197.68
30	492	Supplies	1.75
30	529	Jan. (Cr.)	
30	555	Jan.	16.25
30	557	Jan.	16.45
31	23	Dec. & Jan.	190.80
31	125	Jan.	23.80
31	137	Jan.	47.35
31	139	Jan.	17.75
31	257	June thru Dec. (Cr.)	
31	324	Jan.	29.55
31	358	Reinst.	1.00
31	383	Jan.	63.60
31	388	Jan.	40.05
31	451	Jan.	26.45
31	501	Jan.	72.85
31	540	Nov., Dec. & Jan.	63.60
	Prem. exchange on Canadian remittances		3.53
	Interest on bond		276.00
	Cash sales		44.50
	Ads and subscriptions—The Lather		277.30
Total			$46,694.37

Less Transfers:

Organizing Fund	$15,174.70	
Convention Fund	4,430.60	
Legal Defense Fund	952.50	
Funeral Benefit Trust Fund	11,029.50	
Building Fund	82.00	
Total		$31,669.30
General Fund Receipts		$15,025.07

JANUARY DISBURSEMENTS

Office Supplies	$ 3,380.66
Expenses—Union Cars	163.95
Postage	2.24
AFL-CIO—December per Capita Tax	810.00
Bldg. Constr. Trades Dept.—AFL-CIO January per Capita Tax	486.00
Canadian Labour Congress—January per capita tax	70.00
Western Union—November FAX Messages	124.15
Mt. Rainier Flower Shop	26.25
E. R. Dissell #53658—rescinded fine: per General President's decision	100.00
Group Hospitalization, Inc.—February	250.56
National Publishing Co.	2,377.22
Local Supplies	14.00
Constr. Industry Jt. Conference	170.00
Office Equipment	13,078.43
American Airlines, Inc.	141.25
Lathing Industries Show	2,000.00
M. J. German Insurance	270.94
C & P Telephone Co.	144.83
McGee & Company—Workmen's Comp.	240.85
Internal Revenue Service—4th Quarter Taxes	1,709.06
Comp. of the Treasury—Md. 4th Quarter Taxes	505.75
Md. Unempl. Insurance Fund—4th Quarter Contribution	33.29
Internal Revenue Service—Federal Unempl. Tax	171.66
W. J. McSorley—salary $833.33 less deductions	690.23
L. A. Mashburn—January salary $1,250.00 less deductions	830.00
L. A. Mashburn—January expenses	649.48
H. Mills—January salary—$1,000.00 less deductions	733.00
H. Mills—January expenses	278.00
Sal Maso—Expenses, Carpenters & Lathers Meeting	42.86
J. J. Mathis—advance expenses—Ex. Council Meeting	500.00
Office payroll—$5,013.60 less deductions	3,914.73
Office Employee Intl. Union—Union Dues	35.25
January disbursements	$33,944.64

GENERAL FUND RECAPITULATION

Balance on hand December 31, 1960		$153,556.85
Receipts, January, 1961		15,025.07
Total		$168,581.92
January Disbursements		33,944.64
Total		$134,637.28
Cash on hand January 31, 1961:		
Petty Cash	$ 25.00	
Payroll Account	1,000.00	
Checking Account	42,972.96	
Savings Account	13,639.32	
Union Labor Life Stock	12,000.00	
U. S. Savings Bonds	65,000.00	
Total Assets January 31, 1961		$134,637.28

ORGANIZING FUND DISBURSEMENTS

Balance on hand December 31, 1960		$ 72,157.04
Receipts January 1961		15,174.70
Total		87,331.74
Less January disbursements:		
R. B. Pritchard—Region No. 1		
Salary—$600.00 less deductions	$438.30	
Expenses	873.20	$1,311.50
N. Donnelly—Region No. 2		
Salary—$600.00 less deductions	$456.70	
Expenses	585.87	$1,042.57
L. F. Shipman—Regions Nos. 3 & 5		
Salary—$600.00 less deductions	$465.90	
Expenses	1,175.40	$1,641.30
D. A. Richter—Regions Nos. 7 & 8		
Salary—$600.00 less deductions	$456.70	
Expenses	674.90	$1,131.60
L. Brodeur—Regions Nos. 6 & 10		
Salary—$600.00 less deductions	$456.70	
Expenses	731.15	$1,187.85
S. D. Arnold—Region No. 4		
Salary—$600.00 less deductions	$503.10	
Expenses	879.15	$1,382.25
E. R. Goff—Region No. 11		
Salary—$600.00 less deductions	$465.90	
Expenses	790.04	$1,255.94
J. P. Cook—Region No. 12		
Salary—$600.00 less deductions	$475.10	
Expenses	375.91	$ 851.01
H. R. Weller—Eastern Canada		
Salary	$600.00	
Expenses	482.10	$1,082.10
A. H. Burton—Western Canada		
Salary	$600.00	
Expenses	432.70	$1,032.70
G. B. Gariss—Deputy Organizer		
Salary—$600.00 less deductions	$467.20	
Expenses	334.40	$ 801.60
American Airlines—Airfares		771.15
M. J. German, Insurance		670.47
National Publishing Co.—mimeo & mailing Organizing reports		555.40
Group Hospitalization, Inc.—February		153.20
C. & P. Telephone Co.		750.16
Internatl Revenue Service—4th Quarter Taxes		1,424.80
Md. Unemployment Insurance Fund—4th quarter contribution		44.73
Internal Revenue Service—Federal Unemployment tax		100.25
January Disbursements		17,190.58
Balance on hand January 31, 1961		70,141.16
Cash on hand January 31, 1961:		
Checking Account	$25,044.41	
Savings Account	35,096.75	
U. S. Savings Bonds	10,000.00	
Total assets January 31, 1961		$ 70,141.16

CONVENTION FUND

Balance on hand December 31, 1960	$149,817.77
Receipts January 1961	4,430.60
Total	$153,248.37

LEGAL DEFENSE FUND

Balance on hand December 31, 1960		$ 55,846.07
Receipts, January 1961		952.50
Total		$ 56,798.57
Less January disbursements:		
L. H. Wilderman—January retainer fee	$1,000.00	
Wilderman, Markowitz & Kirschner Esquires, Legal services rendered	175.00	1,750.00
Total		$ 55,623.57
Cash on hand January 31, 1961:		
Checking account	$ 7,936.57	
Savings account	47,687.00	
Total assets January 31, 1961		$ 55,623.57

BUILDING FUND

Balance on hand December 31, 1960		$ 32,408.36
Receipts January 1961		82.00
Total		32,490.36
Office rental		50.00
		32,540.36
Sale of furniture		30.00
Total		32,570.36
Less January disbursements:		
Potomac Electric Power Co.	$171.74	
Washington Gas Light Co.	238.74	
Day & Night Service Corp.—trash pick-up	10.00	
Janitor supplies	14.44	
Office Equipment	675.06	
Alf Andreassen—janitor service—$170.00 less deductions	164.30	
Pius J. Kline—janitor service—$80.00 less deductions	66.39	
Internal Revenue Service—4th quarter taxes	10.80	
Md. Unemployment Insurance Fund	13.76	
Md. State Income Taxes—4th quarter	13.52	
Internal Revenue Service—Federal Unemployment Tax	6.67	
Total		$ 1,385.42
Balance on hand, January 31, 1961		$ 31,184.94

FUNERAL BENEFIT PLAN TRUST FUND

Balance on hand December 31, 1960	$ 47,500.52
Receipts, January, 1961	11,029.50
Total	$ 58,530.02

Less January disbursements:

Local	Name	Number	Amount	Local	Name	Number	Amount	Local	Name	Number	Amount
5	W. G. Russell	54038	$120.00	78	A. J. Boudreau	16156	$600.00	190	O. E. Anderson	8764	$600.00
9	W. A. Wallace	7380	600.00	82	G. H. Heltzel	13653	600.00	190	E. H. Johnson	36402	240.00
46	J. J. Mooney	26239	600.00	104	O. E. Crouse	29674	600.00	244	A. Giallanza	8215	600.00
46	J. J. Coyne	44984	360.00	140	C. T. Dean	28906	600.00	244	J. E. Scharf	32156	360.00
47	J. M. Johnston	30031	600.00	152	M. Valentine	38680	360.00	311	T. W. Bundy	8924	600.00
65	H. D. Sheppard	18669	600.00	152	J. V. Fredricks	24371	360.00				

Total	$ 8,400.00
Balance on hand January 31, 1961	$ 50,130.02

IN MEMORIAM

Local	Name	Number	Local	Name	Number	Local	Name	Number
25	Joseph Dubuc	36182	235	James J. Wilson	38120	82	Jess Lee Roy O'Donnell	29263
105	J. B. Hawk	48115	507	Garland V. Fuller	36643	42	Harold Judson Tuten	45041
234	John Heard	7265	46	Vincent John Eger	34304	46	Charles Edward McAlonen	24132
277	Albert Joseph Schultz	13039	97	Benjamin Cohen	9907	83	Albert B. Laufer	4055
435	Walter Watson Wright	31948	73	Roy Leslie Bales	37724	401	Cleveland John Snyder	20416
63	James Thomas Duggan	35578	46	Vincent Joseph Donoghue	35705	46	George Francis Piering	35951
308	Angelo Di Martino	8243	74	Leonard Michael McGrath	50426	46	Joseph James Smith	41775
244	Ambrose Williams	35240	74	Lawrence Raymond Sperling	50427	25	Orien Alexander Nichols	19504
203	Orie Miller	19390						

NEW MEMBERS

Local		Number	Local		Number	Local		Number
364	Stancel Howard Price	57295	20	William Elmer DeFrates	57304	10	Duane John Kolpin	57313
109	James William Clevenger	57296	136	Robert Edward Lee	57305	65	Gene Benjamin Harrod, Jr.	57314
345	George Joseph Woodbury, Jr.	57297	104	Gerald Glen Wilson	57306	242	Robert Lee Plank	57315
42a	Billy Joe Edwards	57298	5	Ronald Jones	57307	42a	Thomas Lee Jackson	57316
205	Peter Willon Durocher	57299	74	Ronald Charles Lada	57308	543	George William Smith	57317
205	Claude Frederick Gagnon	57300	74	Norman Thaddius Pietraszak	57309	457	Franklin Messer	57318
401	William Felix Venanzi, Jr.	57301	457	Clinton Morries Johns	57310	440	Chester Jackson, Jr.	57319
224	Woodrow Woods, Jr.	57302	190	Ralph Herbert Erickson	57311	440	Teddy Lee Teer	57320
81	Ray Allen Gorrell	57303	39	Donald Edward Baugh	57312	74	Alvin James Aronson	57321

DISBANDED LOCALS

Local #243 Santa Rosa, California, and Local #268 San Rafael, California, have merged. Local is now known as Local #268, Petaluma, California.

REINSTATEMENTS

Local	Name	Number	Local	Name	Number	Local	Name	Number
423	L. R. Prudhomme	51642	232	T. G. Busch	54019	235	G. E. Alderman	54852
9a	W. Wright	54824	232	H. H. Harvey	41373	457	W. Parr	53910
46	J. J. Henry	51071	42a	J. F. Cabourne	34156	161	D. L. Benke	55021
81	J. W. Throne	50465	42a	F. W. Coleman	42577	440	R. L. Bennett	46631
6	H. F. Kraft	38223	42a	T. Graham	40890	440	W. R. Wells	53106
356	S. M. Higgs	44575	42a	W. L. Hall	49188	33	V. P. Schmitt	47742
68	R. L. Carroll	44496	42a	W. Jacobo	51019	33	R. F. Provolt	53612
46	G. Hopkins	20992	42a	A. E. Jones	54786	33	R. W. Douglas	48530
46	J. J. Daly, Jr.	41753	406	C. J. Carline	55143	449	R. Watson	49270

SUSPENSION FOR NON-PAYMENT OF DUES

Local	Name	Number	Local	Name	Number	Local	Name	Number
149	K. J. Ziegler	50940	42a	D. C. King	53038	260	R. W. Marlowe	50052
454	W. J. Thompson	34005	42a	R. J. Legnon	56847	260	W. K. Hughes	52405
46	G. E. Donohue	35770	42a	W. J. Robinson	39410	260	D. D. Hughes	49280
44	F. J. Kinser	43077	42a	D. R. Woerner	40440	260	L. S. Carr	49132
44	L. P. Vincent	44471	43	R. L. Henriksen	46988	406	J. D. Graves	55145
2	R. A. Gonzales	54072	483	D. W. Rau	47250	406	D. L. Morris	55584
2	C. E. Myers	49385	42	R. J. Covina	48886	438	H. J. Biddle	56458
492	R. Pride	41526	42	F. D. McCullough	54475	438	R. J. Reddington	56540
48	R. B. Kilgore	32353	455	R. N. Thompson	51862	300	W. G. Ratliff	47748
39	W. G. Thompson	52824	455	C. W. Whiteside	54007	300	G. W. Torix	51390
10	E. Neuman	55718	455	J. M. Wagner	53349	137	E. R. Shane	46581
109	R. McCreary	55520	9	J. W. Moore	45349	440	F. Chanes	55688
65	J. Bono	36641	9	J. H. Pence	26087	440	S. R. Chew	56738
127	J. Casares	51277	144	M. F. Diedericksen	35249	440	J. E. Christensen	40962
145	H. Bishop	55359	144	J. B. Lamb	36438	440	W. R. Eubanks	54145
145	W. Bishop	51867	144	A. F. Lazzeri	49914	308	L. J. Friend	56502
145	N. Osborne	55218	62	J. Spears	44787	308	J. F. Baudassi	56470
145	G. Parsons	53013	260	W. G. Studer	47372	244	Guiseppi LaFata	34433
42a	F. W. Barnard	49637	260	C. J. Stateman	47633	155	J. C. McCormick	55869
42a	R. E. Johnson	48322	260	R. E. Savala	53338			

REGULAR WITHDRAWAL CARDS ISSUED

Local	Name	Number	Local	Name	Number	Local	Name	Number
102	R. J. Chalmers	Ren. 54144	356	R. E. Garrison	54153	42a	H. W. Haynes	Ren. 35550
346	S. W. Boylan	52902	64	H. McCarty	48893	42a	K. H. Hylander	Ren. 48624
366	M. J. Sandling	55778	109	T. Evans	Ren. 36711	42a	R. T. Schiada	Ren. 46693
81	W. E. Haddox	44678	374	R. L. Jackson	Ren. 43194	42a	R. E. Smouse	Ren. 48990
81	L. R. Stevens	Ren. 42219	72	V. DiVito	Ren. 16860	42a	R. Whitton	Ren. 45606
6	S. Sciortino	40617	374	K. D. Beatty	41545	386	L. S. Zitz, Sr.	46999
6	F. F. LaGiusa	Ren. 43164	46	W. Brennan	Ren. 44211	455	M. R. White	44392
6	Vincent LaBarbera	Ren. 28319	46	F. J. Fitzpatrick	Ren. 44324	14	N. C. Frank, Jr.	51775
5	A. J. Rybak	Ren. 36884	143	R. R. DeBoise	Ren. 41310	14	W. R. Zavaglia	48438
5	R. E. Stone	Ren. 48746	143	F. A. Palmeri	Ren. 47722	144	A. F. Kirkeby	40865
5	A. L. Janci, Jr.	Ren. 51373	143	H. S. Conklin, Jr.	Ren. 41691	260	H. Coker	44159
5	R. R. Darr	52557	42	J. W. Ward	Ren. 36817	260	P. S. Shepherd	47345
5	R. Felsner	52201	42	H. O. Shaffer	Ren. 28051	42	O. Chavez	Ren. 49273
5	F. A. Tyler	47206	42	D. W. Pratt	56311	300	R. W. Torix	47314
190	J. S. Quinn	Ren. 48439	42	H. Steininger	28201	235	H. L. Buckles	55119
36	J. Sheppard, Jr.	Ren. 40216	140	J. E. Shannon	56709	440	M. F. Ferris, Jr.	40667
67	H. G. Meyer	41346	263	P. E. Kolesar	47781	74	W. R. Boston	54874
2	C. Zingale	50261	145	W. Dunn	Ren. 49854	74	R. C. Heinrich	49163
147	L. A. North	51502	42a	A. J. McKernan	39202	244	S. Bracco	Ren. 27012
108	C. C. Eckert	44741	42a	R. Arias	Ren. 42139	244	G. Sukonig	46091
68	H. A. DeHaven	Ren. 39219	42a	C. U. Ballard	Ren. 49488			

HONORARY WITHDRAWAL CARDS ISSUED

Local	Name	Number	Local	Name	Number	Local	Name	Number
346	J. R. Ugardo	19918	76	G. C. Kemery	Ren. 13308	33	M. E. Carney	Ren. 34112
76	O. D. Goodall	Ren. 32744	55	L. Hubbard	Ren. 25579			

REGULAR WITHDRAWAL CARDS REVOKED

Local	Name	Number
64	H. McCarty	48893

REGULAR WITHDRAWAL CARDS DEPOSITED

Local	Name	Number	Local	Name	Number	Local	Name	Number
435	H. C. Dotson, Jr.	52096	232	J. Willems	51578	440	R. T. Doyle	52318
141	A. T. Campbell	36659	88	J. H. Newcome	43074			
42	V. R. Rosemyre	53098	380	H. A. Johnson	54557			

HONORARY WITHDRAWAL CARDS DEPOSITED

Local	Name	Number
244	C. Procida	23299

ARMED SERVICE WITHDRAWAL CARDS DEPOSITED

Local	Name	Number
33	J. J. O'Hanlon	51098

CONTRACTORS CERTIFICATES ISSUED

Local	Name	Number	Local	Name	Number	Local	Name	Number
5	G. E. Carley	36834	260	C. V. Martin	46458	440	D. L. LaPorte	42209
42a	J. V. Matthews	46901	224	B. F. Oliver	42303	244	H. Cohen	33087
						244	P. Cohen	38283

CONTRACTORS FUNERAL BENEFIT CERTIFICATES ISSUED

Local	Name	Number	Local	Name	Number
63	J. G. Duggan	Ren. 30150	144	D. A. Orlando	Ren. 24656

ARMED SERVICE WITHDRAWAL CARDS ISSUED

Local	Name	Number	Local	Name	Number
81	G. L. Voyles	54043	483	D. LaTourneau	19254

CONTRACTORS CERTIFICATES DEPOSITED

Local	Name	Number	Local	Name	Number
88	R. L. Crowell	45866	440	M. F. Ferris, Jr.	40667

APPRENTICES INDENTURED

Local	Name		Age	Local	Name		Age	Local	Name		Age
27	Roger Geemes Lagrand	Vet.	28	345	Paul Curt Hernandez		17	42a	Louis Edward Alcantar		19
27	Patrick Richard Stuart		21	345	Edward Oliver Messer		17	120	Gilbert Roger Petteys		24
136	Lawrence Eugene Bell		19	250	Eugene Charles Byrnes	Vet.	28	104	Rance William Culver		21
26	William Harold Toby		21	374	William Edward Gorge		20	358	Stephen Douglas Foster		18
251	Robert Lee Underwood		17	439	Robert Arthur Pitts		18	438	Richard Thomas Kristof	Vet.	28
5	Thomas Harold Tessmer		22	145	Dave Arthur MacLean		18	440	Robert Negrete		20
286	Joseph Paul Carroll, Jr.		19	145	Joseph Paul Lewis		19	440	Ronald Ray Wardle		17
								74	Eugene Walter Gacek		16

APPRENTICES REINSTATED

Local	Name	Local	Name	Local	Name
374	Henry Egurrola	374	Leo Randolph Gibson	62	Don Charles Manton

APPRENTICES SUSPENDED FOR NON-PAYMENT OF DUES

Local	Name	Local	Name	Local	Name
81	Glenn Ford Denning	42a	Louis Fasano	455	Warren William Watson
2	Raymond Francis Anderson	42a	Darnell Truman Foster, Jr.	88	Tommy Lee Thomas
2	Donald Lee Morgan	42a	William Allen Hammer	440	Robert Lee Penrod
39	Jack Ernest Dawson	42a	William Louis Perry	489	Edrew Alvin Watts
39	Ronald Eugene Filer	42a	Daniel Flores Reyna	440	Nick Nichols
42a	Lionel Dear	42	Clifford Douglas LeWallen		

APPRENTICES INDENTURES CANCELLED

Local	Name	Local	Name	Local	Name
214	Billy Hopkins	67	Robert Donald Dandeneau	9	Richard Winfield Selby
63	James Walter Dillon	379	Frank Xavier Ryan	65	William Allen Langston
				440	David Louis Dominick

TAX EXEMPTION CARDS ISSUED

Local	Name	Number	Local	Name	Number	Local	Name	Number
6	F. E. Reichel	11487	2	William Scholl	21378	42	C. S. Henderson	12795
107	E. F. McKeel	21361	378	F. Borden	21031	278	H. A. Ford	27220
5	C. E. Gross	18630	42	C. E. Lockhart	36334	244	C. Procida	23299
						173	E. F. Sutton	18521

FINES

Local	Name	Number	Amount
42a	C. R. Barker	56812	$ 20.00
42a	D. A. Keil	54220	20.00
42a	R. E. Martin	53014	20.00
42a	M. L. Miller	40258	20.00
42a	K. A. Ballinger	Appr.	25.00
366	A. R. Valenzuela	54206	25.00
366	R. R. Valenzuela	Appr.	10.00
379	G. H. Caudell	54914	50.00
379	K. H. James	42540	25.00
260	R. C. Bugbee	48883	100.00
507	P. R. Aleman	53991	25.00
507	A. S. Ceglia	43755	25.00
507	A. P. Ceglia	43801	25.00
507	A. V. Martone	51610	25.00
204	E. J. Bond, Jr.	46194	50.00
88	H. M. Sutton, Sr.	25712	50.00
126	R. E. Beswick	40469	50.00
172	R. A. Agosta	56295	20.00
172	J. F. Riley	46145	45.00
172	J. Hall	41383	45.00
172	J. Agosta	Appr.	20.00
172	G. A. Strock	Appr.	20.00
172	G. V. Owen	Appr.	20.00
172	R. P. Rogers	45315	20.00
172	D. B. Ferguson	56345	15.00
172	R. C. L'Heureux	45790	15.00
172	J. P. Hering	48644	15.00
42a	L. H. Partain	56607	20.00
42a	E. L. Griswold	39850	100.00
42a	J. T. Johnson	39382	50.00
42a	V. E. Ochoa	40764	100.00
42a	G. O. Vickers	52010	50.00

CORRECTIONS

The suspension recorded on May 20, 1959, against N. J. Rhodes 54297 and published in the July 1959 Journal was reported in error by Local 345. Armed Service withdrawal card should have been issued on Dec. 8, 1958.

Fyrel R. Fenton, Apprentice, Versus Local 366 should read: Fyrel R. Fenton, Apprentice, Versus Local 507.

DELINQUENT LOCAL LIST

DUE TO THE INSTALLATION OF THE NEW SYSTEM WE ARE ONLY PUBLISHING THE DELINQUENT LOCALS THAT ARE DELINQUENT AS OF DECEMBER, THAT WERE NOT RECEIVED BEFORE FEBRUARY 28, 1961.

Local	
18	Louisville, Kentucky
50	Charleston, South Carolina
134	Jackson, Michigan
222	Danville, Illinois
265	Chattanooga, Tennessee
333	Kelso, Washington
337	Macon, Georgia
421	Wichita Falls, Texas
466	Tallahassee, Florida
510	Raleigh, North Carolina
546	Nanaimo, B. C., Canada
549	Montreal, P. Q., Canada
552	St. John's Newfoundland

WOOD, WIRE & METAL LATHERS' INTERNATIONAL UNION

Affiliated with AFL-CIO and the Building and Construction Trades Department.

ORGANIZED DECEMBER 15, 1899

STATE AND DISTRICT COUNCILS OF LATHERS

Arizona State Council, composed of Locals 374 and 394. Meets 1 p.m., 2nd Sat. ea. qtr., alternately, Phoenix Labor Temple, 1617 W. Jefferson St. and Tucson Labor Temple, Stone Ave. Hyman Weiss, 1515 W. Pierce St., Phoenix, Ariz. Phone, AL. 2-3347.

Arkansas State Council, composed of Locals 253 and 326. Meets 2d Sat., 10 a.m., Jan., Apr., July and Oct., Spencer Bldg., Central Ave. and Bridge St., Hot Springs, Ark. A. J. Furrer, Rt. 3, Box 578, Little Rock, Ark. Phone, MO. 3-6645.

Badger State Council, composed of Locals 10, 84, 111, 117, 225, 232, 264, 387, 388 and 525. Meets 1st Sat., April, June, July, Sept. and Nov., 10 a.m. Laborers' Hall, 6310 W. Appleton Ave., Milwaukee, Wis. J. B. White, 727 Clark St., Madison 5, Wis. Phone AL. 6-4223.

Buckeye State Council, composed of Locals 1, 2, 24, 28, 30, 47, 71, 126, 171, 204, 272, 350, 395 and 431. Meets semi-annually. J. E. Ferguson, 1280 W. 3rd St., Cleveland 13, Ohio. Phone, CHerry 1-7320.

California State Council, composed of Locals 42, 42a, 65, 81, 83, 88, 98, 109, 122, 144, 156, 172, 208, 243, 252, 260, 268, 278, 300, 302, 341, 366, 379, 440, 449, 450, 454, 460, 480, 487, 507, 523, 527 and 539, Golden Gate D. C., and Southern California D. C. Meets once a year at place designated by Ex. Bd. Wm. Ward, 898 Via Mariposa, San Lorenzo, Calif. Phone, BR. 6-8149.

Capitol District Council, composed of Locals 120, 166, 386 and 499. Meets 2d Sun., Jan., Apr., July and Oct., Labor Temple, Kingston, N. Y. D. K. Dinsmore, 13 St. Joseph St., Schenectady, N. Y. Phone, FR. 7-0634.

Central New Jersey District Council, composed of Locals 66, 106 and 250. Meets 2d Sun., Mar., June, Sept., Dec., 412 W. Front St., Plainfield, N. J. D. J. Miller, 18 Keep St., Madison, N. J. Phone, 6-2173M.

Central New York District Council, composed of Locals 14, 52, 57, 151, 392 and 547. Meets 3d Sat. of Jan., Apr., July and Oct. at 10 a.m. in different cities of member locals. M. E. Ferguson, 2384 Titus Ave., Rochester 22, N. Y. Phone, FI. 2-3392.

Florida West Coast District Council, composed of Locals 214, 242, 251 and 456. Meets qtrly., 2nd St., alternately in cities of member locals. E. R. Kennard, 3440—3rd Ave., So., St. Petersburg, Fla. Phone, 55-8732.

Georgia State Council, composed of Locals 17, 45, 234, 337 and 486. Meets ea. qtr. alternately in each city of affiliated locals. Charlie Porter, 272 Dodd Ave., S. W. Atlanta 15, Ga. Phone, MU. 8-9788.

Golden Gate District Council, composed of Locals 65, 83, 88, 98, 109, 122, 144, 156, 268, 278, 302 and 341. Meets 1st Sat., 1 p.m., in meeting places of affiliated locals in turn as agreed. F. J. Johnson, 30 Hermosa Ave., Vallejo, Calif. Phone, MI. 2-4304

Greater Boston District Council, composed of Locals 72, 90, 99, 123, 142 and 246. Meets 1st Sun. of each month, 2 p.m., 645 Main St., Waltham, Mass. J. E. Somerset, 23 Laurel Ave., Methuen, Mass.

Greater Newark and Vicinity District Council, composed of Locals 102 and 106. Meets 2d Thurs., 8 p.m., Feb., May, Aug., and Nov. 62 Nineteenth Ave., Newark 3, N. J. J. J. Vohden, Jr., B. A. 62 Nineteenth Ave., Newark 3. Phone, ES. 3-5447. William G. Poerner, Sec., 62 19th Avenue, Newark 3, N. J. Phone, ES. 3-5447.

Greater New York Long Island District Council, composed of Locals 6, 46, 244 and 308. Meets qtrly. at call of chair. Michael A. Rizzo, 2804 3rd Ave., Bronx 55, N. Y. Phone, MO. 5-0423.

Greater St. Louis and Vicinity District Council, composed of Locals 73, 313, 494. Meets 1st Saturday, 10 a.m., 5325 Easton Ave. John T. Walsh office: 6508A Delmar Blvd., Rm. 203, University City, Mo. Phone, PA-7-9730.

Gulf Coast District Council, composed of Locals 216, 469, 485 and 526. Meets 1st Sun., Jan., Apr., July and Oct., 1 p.m., Elks Club, 501 E. Railroad St., Biloxi, Miss. Clarence Checkley, R. R. 2, Ocean Springs, Miss. Phone, TR. 5-7101.

Hudson Valley District Council, composed of Locals 226, 386 and 499. Meets 4th Sun., Mar., Sept., 2 p.m., in alternate towns. Wm. T. Munderville, Sec., 11 Main St., Stony Point, N. Y. Phone, ST. 6-2360.

Illinois State Council, composed of Locals 19, 20, 36, 64, 74, 103, 110, 114, 121, 192, 197, 202, 209, 222, 229, 303 and 378. Meets annually, last Sat. and Sun. in Oct. Geo. T. Moore, 3917 W. Palmer St., Chicago 47, Ill. Phone, Dickens 2-2559.

Indiana State Council, composed of Locals 34, 39, 40, 44, 70, 82, 107, 165, 344 and 543. Meets 4th Saturday, Jan., Apr., July and Oct. Place designated at previous meeting. Melvin E. Ogden, Sec., 1305 Winona Ave., Marion, Ind.

Inter-Provincial Council, composed of Locals 97, 97b, 145, 147, 315, 360, 423, 439, 538 and 540. Meets 3d Sat., Jan., Apr., July and Sept., 10 a.m., King Edward Hotel, Toronto, Ont. C. W. Mercer, 1647 Westcotte Rd., Windsor, Ont. Phone, WH. 5-8021.

Interstate District Council, composed of Locals 12 and 84. Meets 1st Fri. of each qtr., 8 p.m., Duluth Labor Temple, 320 W. 1st St. C. T. Peterson, 5725 W. 8th St., Duluth 7, Minn. Phone, MA. 4-3862.

Iowa State Council, composed of Locals 8, 113, 115, 158 and 276. Meets 2d Sat., Apr., July and Nov., in place designated at previous meeting. D. E. Allyn, 3817 First St., Des Moines, Ia. Phone, AT. 8-7639.

Kansas State Council, composed of Locals 132 and 185. Meets 1st Sat., 12 noon, each qtr., alternately in Wichita Labor Temple and Topeka Labor Temple. R. W. Bishop, 1112 So. St. Francis, Wichita 11, Kan. Phone, AM. 2-0955.

Lake Erie District Council, composed of Locals 1, 2, 24, 28, 71, 126, 171, 204, 395 and 431. Meets quarterly at time and place designated at previous meeting. J. E. Ferguson, 1280 W. 3rd St., Cleveland 13, Ohio. Phone, CHerry 1-7820.

Lone Star State Council, composed of Locals 127, 140, 224, 230, 301, 311, 364, 407, 416, 421, 424, 489, 513, 530 and 541. Meets Feb., June and Oct. 9:00 a.m., Roosevelt Hotel. 4th & Austin Sts., Waco, Texas. F. E. Bundy, Sec., Rt. 1, Box 41, Grapevine, Texas. PL. 2-0683.

Massachusetts-Rhode Island State Council, composed of Locals 25, 31, 72, 79, 90, 99, 123, 139, 142, 176, 246, 254 and 359. Meets on the 1st Sun. of April and October, Labor Temple, Worcester, Mass. J. E. Somerset, 23 Laurel Avenue, Methuen, Mass.

Michigan State Council composed of Locals 5, 105, 131, 134, 180, 319, 349, 383, 422 and 535. Meets 2d Sun., Jan., Apr., July, Oct., 1 p.m., Labor Temple, 501 N. Grand, Lansing, Mich. Donald Ruble, B. A., 2426 No. Carolina St., Saginaw, Mich. Phone, SW. 2-9843. Geo. Schofield, Sec., 1165 No. Creston Rd., R. R. 3, Muskegon, Mich. Phone, SH. 4-3364.

Midwest District Council, composed of Locals 113, 136 and 161. Meets 2nd Sun., 12 noon, Jan., Apr., July and Oct. in alternative cities of member locals. B. Sprecher, 1402 N. 65th St., Omaha, Neb. Phone, 556-2950.

Minnesota State Council, composed of Locals 12, 190, 396 and 483. Meets qtrly. 2d Sat., 10 a.m., Jan. in Minneapolis; Apr. in Rochester; July in St. Paul; Oct. in Duluth. David Roe, Rm. 400, Labor Temple, 117 S. E. 4th St., Minneapolis, Minn. Phone, FE. 6-5451.

Missouri State Council, composed of Locals 27, 73, 203, 279, 313, 494 and 512. E. Eshe, 3033 Elmwood Ave., Kansas City 28, Mo. Phone, Linwood 3085.

Montana State Council, composed of Locals 69, 258 and 305. Meets 1st Sat., Apr. and Oct., alternately in cities of each local. Nick M. Letz, Sec., 1320 12th Ave., So. Great Falls, Mont.

Mountain State Council of West Va., composed of Locals 124, 184, 277, 292 and 324. Meets qtrly., 1406½ 13th St., Parkersburg, W. Va. Jos. D. Maxwell, Rt. 2, Box 220, Triadelphia, W. Va. Phone, Clinton 2197-J-1.

New Jersey State Council, composed of Locals 29, 66, 67, 85, 102, 106, 143, 173, 250 and 346. Meets 3d Sat., 1:30 p.m., in numerical order of locals. J. F. Singleton, Sec., 133 Morris Ave., Summit, N. J. Phone, CR. 3-6794.

New Mexico State Council, composed of Locals 238, 517 and 524. Meets 1st Sat., 10 a.m., Jan., Apr., July and Oct., Lake Tarpley Motel, Vaughn, N. M.

New York State Council, composed of Locals 6, 14, 32, 46, 51, 52, 57, 120, 151, 152, 166, 226, 244, 308, 309, 386, 392, 499, 509 and 547. Meets 3d Sat. in Feb., May, Aug. and Nov., in numerical order of local unions. J. M. Kioes, 184 Hooker Ave., Poughkeepsie, N. Y. Phone, GL. 2-4893.

North Carolina State Council, composed of Locals 41, 50, 269, 419, 451, 501, 503, 510 and 521. Meets 3 times a year. Labor Temple, Charlotte, N. C. J. A. Henry, 118 Peachtree Dr., M. R. 944, Charlotte 9, N. C. Phone, JA. 3-6144.

Northern Illinois District Council, composed of Locals 19, 74, 103, 110, 114, 121 and 446. Meets 3rd Sun., 2 p.m., Jan. and every alternate month, 205 W. Wacker Dr., Chicago, Ill. J. A. Lauzon, Sec., 5151 S. Lawler Ave., Chicago 38, Ill. Phone, RE. 5-5513.

Northern New Jersey District Council, composed of Locals 67, 85, 102 and 143. Meets 1st Fri., United Labor Bldg., 45 E. 21st St., Paterson 4, N. J. Emil Maso, United Labor Bldg., 45 E. 21st St., Paterson 4, N. J. Phone, Lambert 3-4673.

Nutmeg State Council, composed of Locals 23, 78, 125, 215, 286 and 413. Meets 8 p.m., 1st Fri., Jan., Apr., July and Oct., Labor Temple, 139 Goffe St., New Haven, Conn. Chas. Rivers, 19 Jordon St., New Britain, Conn. Phone, Baldwin 3-3427.

Oklahoma State Council, composed of Locals 26, 169 and 228. Meets last Sun., Aug. mtg. American Legion Bldg., 1109 East 6th Street, Tulsa, Okla. J. L. Lester Sr., Sec., Rt. 2, Broken Arrow, Okla. Phone, PI. 8-2712.

Pen-Del-Mar District Council, composed of Locals 4, 9, 53, 75, 87, 108, 168, 217, 231, 401, 429, 492 and 511. Meets 3d Sun., 12:30 p.m., Jan., Apr., July and Oct., Orioles' Hall, 41 S. 8th St., Reading, Pa. H. D. Brubaker, 235 St. Sterley St., Shillington, Pa. Phone, SP. 7-2204.

Philadelphia District Council, composed of Locals 53 and 492. Meets 1st Tues., Jan., Apr., July, Oct., 8:00 p.m., Bricklayers' Hall, Broad and Oliver Sts., Philadelphia, Pa. T. H. Miller, 579 Fountain St., Phila. 28, Pa. Phone, IV. 3-4152.

Rocky Mountain District Council, composed of Locals 48, 49, 68, 328, 373 and 490. Meets 3d Sun. of Jan., Apr., July and Oct., 11 a.m., Electrical Workers' Hall, 303 W. Bijou, Colorado Springs, Colo. D. A. Richter, 5524 N. Datura Ave., Littleton, Colo. Phone, PY. 4-1318.

Southern California District Council, composed of Locals 42, 42a, 81, 172, 252, 260, 300, 366, 379, 440, 449, 454, 460, 480, 507, 523, 527 and 539. Meets 10 a.m., last Sat., Jan., Apr., July and Oct. in various local areas as agreed. Ronald Benner, 2463 Pierpont Blvd., Ventura, Calif. Phone, MI. 3-1212.

Southern Florida District Council, composed of Locals 345, 406, 455 and 457. Meets 2nd Sun., 10 a.m., United Mechnical Trades Hall, 1516 S. Federal Hwy., Ft. Lauderdale, Fla. R. J. Allen, 413 No. "C" St., Lake Worth, Fla.

Southern New Jersey District Council, composed of Locals 29, 173 and 346. Meets 3d Sat., 2 p.m., in territory of local designated at previous mtg. J. H. Kopystecky, 15 Evelyn Terr., So. Amboy, N. J. Phone, PA. 1-2354.

Southern Ohio District Council, composed of Locals 1, 30, 47, 272, 27 and 350. Meets quarterly. H. Goebel, 3975 Carrie Ave., Cincinnati 11, Ohio. Phone, HU. 1-4455.

Twin City District Council, composed of Locals 190 and 483. Meets 1st Sat., Feb., June and Oct., 10 a.m., Labor Temple, 117 S. E. 4th St., Minneapolis, Minn. Karl F. Landholm, 735 Arbogast St., St. Paul 12, Minn.

Volunteer State Council of Tennessee, composed of Locals 55, 63, 255, 257, 262, 265 and 498. Meets last Sat. of Mar., June, Sept., Dec. W. C. Tomlinson, Sec., Rt. #3, Old Hickory Rd., Nashville, Tenn. Phone, CH. 2-5445.

Washington and Oregon State Council, composed of Locals 54, 77, 93, 104, 141, 155, 282, 327, 333, 380, 414, 415, 438, 518 and 534. Meets in Apr. same time and place as Plastering Bureau Conference, in Aug. at place decided by officers. Robert B. Engerman, 14515 S. E. Wildrose Lane, Portland 22, Oregon. Phone, OLive 4-3934

Westchester District Council, composed of Locals 46, 152 and 226. Meets 2d Wed. of each month, 8 p.m., 16 Palisade Ave., Yonkers, N. Y. Jos. Lennox, 154 Ravine Ave., Yonkers, N. Y. Phone, Yonkers 8-4830.

Western Canadian Council, composed of Locals 205, 207, 221, 293, 314, 332, 356 and 546. Meets twice yearly on call of Ex. Bd. G. S. Monkman, 1210 Lockley Rd., Victoria, B. C. Phone, EV. 3-0075.

Western Massachusetts District Council, composed of Locals 25, 31 and 176. Meets 2d Sun. of January & August 2 p.m., alternately in Springfield, Holyoke and Pittsfield. Gerard R. Grandmont, 854 Grattan St., Chicopee Falls, Mass. Phone, JE. 3-0389.

Western New York District Council, composed of Locals 32, 51 and 309. Meets 1st Sat., 12 noon, Feb., May, Aug. and Nov., 423 Fox St., Buffalo, N. Y. Wm. E. O'Connor, 362 Johnson St., Buffalo 11, N. Y. Phone, GA. 5445.

West Penn District Council, composed of Locals 33, 76, 80, 263, 295 and 358. Meets 2 p.m., 4th Sun., Jan., Apr., July, Oct., 1901—5th Ave., Pittsburgh 19, Pa. Nevin Welty, 1901—5th Ave., Pittsburgh 19, Pa. Phone, ATlantic 1-8487.

Local Meeting Places and Secretaries' Addresses

ALWAYS CONSULT THE LATEST ISSUE OF THE LATHER IN CORRESPONDING WITH LOCAL SECRETARIES

CANADA

ALBERTA

Calgary, Local 221—Meets 2d Mon., 7:30 p.m., Labor Temple, 229—11th Ave., S. E., Joseph Blaskin, Sec. and B. A., 339—13th Ave. S. W. Phone, AM. 3-4382.

Edmonton, Local 205—Meets 1st Tues., 8 p.m., Raleigh Bldg., Rm. 209, 10740 Jasper Ave., Frank Hutchinson, Sec. and B. A. 10338—96th St. Phone, GA. 2-0339.

BRITISH COLUMBIA

Nanaimo, Local 546—Meets 2d Fri., 8 p.m., Occidental Hotel, 432 Fitzwilliam St. J. M. Berger, Sec. and B. A., Cedar P. O., Cedar, B. C. Phone, Skyline 4-7997.

New Westminster, Local 356—Meets 1st Mon., 8 p.m., Dell Hotel. Trans-Canada Hiwy., Whalley, B. C., O. A. Garrison, Sec., 709 Smith Ave. Phone, WE. 9-2143.

Prince George, Local 556—Meets 1st Wed., 1223 6th St., Gene Morrison, Sec., 2022 Spruce St.

Vancouver, Local 207—Meets 2nd Mon., 8 p.m., Labor Temple, W. Broadway. Albert Allen, B. A., Helmet Bartel, Sec., Rm. 210, 307 West Broadway, Vancouver 10. Phone. TR. 6-1223.

Victoria, Local 332—Meets 1st Thurs., 8 p.m., Labor Hall, 615 Pandora Ave. C. R. Wescott, Sec. and B. A., 2849 Shelbourne St. Phone, EV. 2-7485.

MANITOBA

Winnipeg, Local 147—Meets 1st Tues., 8 p.m., Labor Temple, 165 James Ave. Fred Hull. Sec. and B. A., 341 Perth Ave., W. Kildonan, Winnipeg 17, Phone, ED. 9-3777.

NEWFOUNDLAND

St. John's, Local 552—H. M. Lundrigan, Sec., Upper Island Cove. Newfoundland. Mail Add.: 58 Cabot St., St. John's, Newfoundland.

NOVA SCOTIA

Halifax, Local 531—Meets 1st Mon., 8:30 p.m., Labor Temple, cor. Cogswell and Brunswick Sts. A. J. Butts, Sec. and B. A., Box 1, Dartmouth, Nova Scotia, Canada. 466-1283.

ONTARIO

Hamilton, Local 145—Meets 2nd Tues., 8 p.m., Labor Temple, Rm. 2, 110 Catherine St. No. Ex. Bd. meets 2d Thurs. Ed. Dunn, B. A., 58 Vansitmart Ave. Phone, LI. 4-9731. Donald Durst, Sec., 227 Glennie Ave Phone, LI. 5-8775.

Kingston, Local 545—Meets 2d Mon., 8 p.m., 101 Pine St. (Temp.) R. E. Tweedly, Sec., 101 Pine St. Phone, LI. 8-7218.

Kitchener, Local 551—Meets 2d Mon., 8 p.m., 260 King E. Apt. D. Stefan Lukasewych, 107 Roxborough.

London, Local 360—Meets 3d Tues., 8 p.m., Memorial Labor Temple, 336 King St. A. T. Lockhart, B. A., 127 Alexandra St. Phone, GL. 4-7903. J. F. Yake, Sec. 1278 Bridges St. Phone, GL. 1-9681.

Ottawa, Local 423—Meets 3rd Fri., 8 p.m., Carpenters' Hall, 223 Gloucester St. O. A. Bourgeault, B. A., Box 482, Cyrville P.O., Cyrville, Ont. Phone, SH. 6-1803. N. N. Guilbeault, Sec., 196 Prince Albert St. Phone, SH. 9-3206.

Peterborough, Local 555—Meets 1st Wed., 8 p.m., Labor Centre, 393 Water St., Albertus J. Bakker, Sec., 186 Lock St. Phone, RI. 5-6531.

Pt. Arthur & Ft. William, Local 223—Meets 1st Tues., 8 p.m., Trades & Labour Hall, 212 Wilson St., Pt. Arthur. Kenneth Reynolds, Sec. and B. A., 257 E. Brock St., Ft. William. Phone, MA. 2-6691.

Sarnia, Local 540—Meets 2d Mon., 8 p.m., Bldg. Trades Council Christina St. C. J. Lawrence, Sec. and B. A., 1917 Wildrose Ave., Sarnia, Twsp., Ont. Phone, DI. 4-9112.

Sudbury, Local 538—Meets 2d Thurs., Globe Hotel, Warren, Ont. K. J. Brown, Sec. and B. A., 337 Montrose Ave., North Bay, Ont. Phone, GR. 4-2644.

Toronto, Local 97—Meets 4th Tues., 7:30 p.m., Teamster's Hall, Trinity Street, Ex. Bd. meets 2d and 4th Thurs., 8 p.m. H. J. Gough, B. A., and W. E. Deisley, Sec., 163½ Church St. Phone, EM. 3-2767.

Toronto, Local 97b—Meets 1st Mon., 8 p.m., Labor Temple, 167 Church St. J. F. Babcock, Sec., 149 Cranbrooke Avenue, Toronto 12. Phone, HO. 3-7045.

Windsor, Local 439—Meets 1st Fri., 8 p.m., Electricians Hall, 2362 Central Ave. Ex. Bd. meets 3d Tues., 7:30 p.m. Charles W. Mercer, B. A., 1647 Westcott. Phone WH. 5-8021. R. L. Reid, Sec., 643 Windermere. Phone, CL. 2-4210.

PROVINCE OF QUEBEC

Montreal, Local 315—Meets 2nd Tues., 8:30 p.m., Buffet Paris, 3525 Iberville St. & 4th Fri., 9:00 p.m., 3560 St. Lawrence Blvd., Carpenters Hall. G. H. Boutin, Sec. & B. A., 2425 Orleans, Apt. #7. Phone CL. 9-1348.

Montreal, Local 549—Meets 1st Mon., 8:30 p.m., Carpenters Bldg., 3560 St. Lawrence Blvd. G. Boutin, Acting B. A., 2425 Orleans St. #7. Phone, CL. 9-1348. Henri Lachapelle, Sec., 3256 Montsabre. Phone, CL. 9-8979.

SASKATCHEWAN

Regina, Local 293—Meets 2d Tues., 7:30 p.m., Labor Temple, 1915 Osler St. D. H. Schondelmier, Sec., 2316 Montreal St. Phone, LA. 7-6019.

Saskatoon, Local 314—Meets 2nd Mon., 8 p.m., Saskatoon Bldg. Trades, 335 Ave. I, So. A. J. Boser, B. A., 326 Ave. K So. Phone, CH. 4-1214, V. P. Boser, Sec., 426 Ave. I So. Phone, CH. 4-7063.

UNITED STATES

ALABAMA

Birmingham, Local 7—Meets 1st and 3rd Wed., 7:30 p.m., 4th floor, Masonic Temple, 4th Av. and 17th St. No. W. L. Benion, Sec. and B.A., 3169 30th Ct., N. Birmingham 7. Phone, FA 4-8448.

Gadesden, Local 532—Meets 1st and 3d Sat., 1 p.m., W. O. W. Hall, 134½ S. 4th St. L. O. Hill, Sec. and B. A., 1005 4th Ave. Phone, LI. 6-3288.

Mobile, Local 216—Meets 1st Sat., 10 a.m., Cawthorn Hotel, St. Francis and Conception Sts. F. E. Burch, Sec. & B. A., 1610 Raven Dr. Phone, GR 7-2666.

Montgomery, Local 240—Meets 1st and 3d Mon., 7:30 p.m., Brick Masons' Hall, 536 S. Union St. Leon Vason, B. A., 195 John Morris Ave. Phone. 264-5780. Nimrod Percival, Sec., 1217 E. Grove St., Montgomery 4. Phone, 263-0857.

ALASKA

Anchorage, Local 529—Meets 2nd Tues., 8 p.m., 1106 W. 36th Ave., Spenard, Alaska. C. W. Bottorff, Sec. and B. A., 1106 W. 36th Ave., Spenard, Alaska. Phone, FA. 2-1006.

ARIZONA

Phoenix, Local 374—Meets 2d Thurs., 8 p.m., Phoenix Labor Temple, 1637 W. Jefferson St. Ex Bd. meets 2d and 4th Thurs., 7 p.m., same place. W. R. Bushong, Sec. & B. A., 2837 W. Diana. Phone, WI. 3-8444.

Tucson, Local 394—Meets 1st and 3d Mon., 8 p.m., Labor Temple, 267 S. Stone Ave. C. G. Smith, Sec. and B.A., 3925 E. Desmond Lane. Phone, EA. 7-5851.

ARKANSAS

Fayetteville, Local 557—Meets 2nd Tues., 8 p.m., 7 South School St. Paul D. Cate, Sec., Rt. 8. John Hoffman, B. A., 900 N. 40th St., Ft. Smith, Ark.

Hot Springs, Local 253—Meets 1st Sat., 10 a.m., Carpenters Union Hall, 307½ Pleasant St. A. M. Crawford, Sec. & B. A., Rt. 7, Box 463. Phone, NA. 3-1445.

Little Rock, Local 326—Meets 2d Fri., 7:30 p.m., Labor Temple, 2d and Scott Sts. L. R. Runnells, Sec. and B. A., 6101 Forbing Rd. Phone, LO. 5-2481.

CALIFORNIA

Bakersfield, Local 300—Meets 2d Tues., 7:30 p.m., Carpenters' Hall, 911 20th St. Ex Bd. meets 7 p.m., same place. O. L. Wilson, Sec. and B. A., 911 20th St. Phone, FA. 3-7957.

Chico, Local 156—Meets last Fri., 8 p.m. Bureau for Lath & Plaster Bldg., 1020 Main St. G. E. Miller, Sec. and B.A., P. O. Box 112, Durham, Calif. Phone, Fireside 2-5244, Chico Exchange. Office: 1020 Main St. Phone, FI. 3-1804.

El Centro, Local 523—Meets 2d Fri., 8 p.m., Labor Temple, 690 Broadway. R. J. Slater, B. A., RR1 Box 6A, 1644 I, Brawley, Calif. Phone, FI 4-3706. Leo E. Bain, Sec., 225 E. Main St., Imperial, Calif. Phone, FL. 5-1582. Mail add.: P. O. Box 912, Imperial, Calif.

Fresno, Local 83—Meets 1st Mon., 8 p.m., Bldg. Trades Council, 631 Kearney Blvd. Ex. Bd. meets 2d Tues. R. W. Day, Sec. and B. A., 1015 N. Fruit, Fresno 4. Phone, AD. 7-0279.

Lancaster, Local 539—Meets 2nd Wed., 7:30 p.m., Labor Temple, 38307 No. 6th St., East Palmdale. Ex. Bd. meets 1st Wed., 8 p.m. Lester A. Bright, Sec. and B. A., 422 W. Ave. J8. WH. 2-1023.

Long Beach, Local 172—Meets 2d Fri., 8 p.m., Labor Temple, 1231 Locust Ave., Long Beach 13. Calif. Ex. Bd. meets 2d and 4th Mon. C. B. Gariss, B. A., 1231 Locust Ave. Phone, HE. 2-6082. E. A. Blake, Sec., 1231 Locust Ave. Phone, HE. 2-6082.

Los Angeles, Local 42—Meets 1st and 3d Fri., 8 p.m., Waiters' Hall, 4th & Bixel St. Ex. Bd. meets 2d and 4th Mon., 8 p.m. Alexander N. Donnelly, B. A., 4483 Beverly Blvd., Los Angeles 4. Phone, Office: NO. 4-1126, Home: NE. 6-5204. G. W. Flanders, Sec., 4483 Beverly Blvd., Los Angeles 4, Office Hours: 8 to 10 a.m. Phone, Office: NO. 4-7642. Home: CH. 9-5334.

Los Angeles, Local 42a—Meets 4th Fri., 8 p.m., 233 N. Vermont Ave. Ex. Bd. meets 2nd and 4th Tues., same place. E. J. Burson, B. A., J. J. Stein, Asst. B. A., 204A West Lomita St., Glendale. A. N. Collins, Sec., 233 N. Vermont Ave., Los Angeles 4, Calif. Phone, DUnkirk 3-1349.

Modesto, Local 341—Meets 1st Tues., 8 p.m., Modesto Labor Temple, 606 10th St. James E. Richardson, B. A., 1000 Udona Lane. Phone LA. 3-8900. A. J. Donovan, Sec., Rt. 1, Box 829, Ceres, Calif. Phone Modesto, KE. 7-0601.

Oakland, Local 88—Meets 1st and 3d Mon., 8 p.m., Labor Temple Hall, 2315 Valdez St. Ex. Bd. meets Mon., 7 to 8 p.m., Rm. 231, Labor Temple. Wm. Ward, B. A., 2315 Valdez St., Oakland 12. Phone, TW. 3-3117. John E. Fry, Sec., 1675 Spruce Ave., San Leandro, Calif. Phone, EL. 1-1283. Office Phone, TW. 3-3117.

Palm Springs, Local 454—Meets 4th Tues., 8 p.m., American Legion Hall, 400 N. Belardo Rd. Ex. Bd. meets 4th Tues., 7:30 p.m., W. W. Dunton, Sec. and B. A., 74046 De Anza Way, Palm Desert, Calif. Phone, FI. 6-6533. Mail add.: Box 576 Cathedral City, Calif. Phone, Palm Springs FA. 8-2216.

Pasadena, Local 81—Meets 3d Mon., 8 p.m., Labor Temple, 42 E. Walnut St. Ex. Bd. meets Thurs. preceding regular mtg., 8 p.m., same place. L. A. Voyles, B. A. and C. P. Edwards, Sec., 42 E. Walnut St. Phone, SY. 5-2793, SY. 2-8588.

Petaluma, Local 268—Meets 1st Wed., 8 p.m., Labor Temple, Western Ave. & Liberty St. T. R. Cummings, Sec. and B. A., 2018 Hatch Rd., Novato, Calif. Phone, TW. 2-9237.

Sacramento, Local 109—Meets 1st Wed., 8 p.m., Hall 5, Labor Center, 2525 Stockton Blvd. Ex. Bd. meets 2nd and 4th Wed., 8 p.m. R. H. Worthy, Sec. and B. A., Rm. 119, 2525 Stockton Blvd. Phone, GL. 6-8003.

San Bernardino, Local 252—Meets 2nd Tues., 8 p.m., Labor Temple, 1074 La Cadena Dr., Riverside, Calif. Ex. Bd. meets 1st and 3d Tues., 8 p.m., same place. I. L. Buck, Sec. and B. A. Office: Labor Temple, 1074 La Cadena Dr., Riverside, Calif. Phone, OV. 6-3331, Home address: 2141 Mentone Blvd., Mentone, Calif. Phone, PY. 4-1220.

San Diego, Local 260—Meets 1st Tues., 7:30 p.m., 4979 University Ave. Ex. Bd. meets every Thurs., 7:30 p.m. Harvey E. Rose, Sec. and B. A., 360 Helix, Spring Valley. Phone, HO. 6-6034. Office and mail address: 4979 University Ave., San Diego 5. Phone, AT. 1-6654.

San Francisco, Local 65—Meets 1st Wed., 8 p.m., 2450-17th St. Ex. Bd. meets 2nd and 4th Mon., 7 p.m., Lathers' Office. Kenneth Edwards, Sec. and B. A., 2450-17th St., San Francisco 10. Phone, Market 1-8368 or Market 1-1806.

San Jose, Local 144—Meets 1st Tues., 8 p.m., Teamsters Hall, 1452 No. 4th St. Ex. Bd. meets 2d and 4th Tues., 7 p.m., 1452 No. 4th St., Wm. Muhilly, B. A., 1443 Norman Dr., Santa Clara, Calif. Phone, CH. 5-1255. Mail add.: 1452 N. 4th St., San Jose. Phone, CY. 3-2030. C. E. Pease, Sec., 1452 N. 4th St. Phone, CY. 3-2030. Home phone, CH. 8-7069.

San Luis Obispo, Local 507—Meets 1st Thurs., 8 p.m., I.O.O.F. Hall, 128 Bridge St., Arroyo Grande. L. J. Servin, Sec. and B. A., 182 Tally Ho Rd., Arroyo Grande, Calif. Phone, HU. 9-5548.

San Mateo, Local 278—Meets 2d and 4th Tues., 8 p.m., Labor Temple, 703 B St. Ex. Bd. meets ½ hr. before regular mtg. C. A. Campbell, Sec. and B. A., 703 B St. Phone, DI. 3-1331.

San Pedro, Local 366—Meets 2d Mon., 7:30 p.m., 522 Carson St., Torrance, Calif. Ex. Bd. meets same place 4th Mon., 7:30 p.m. L. W. Sion, Sec. and B. A. Office: 522 W. Carson St., Torrance, Calif. Phone, FA. 8-2911. Office hours, 6 to 10 a.m.

Santa Ana, Local 440—Meets 1st Thurs., 8 p.m., 1605 N. Harper St. Ex. Bd. meets 2d and 4th Thurs., 7:30 p.m., R. B. Braden, B. A. Jack E. White, Sec., 1605 N. Harper, Phone, JE. 1-1643.

Santa Barbara, Local 379—Meets 1st Thurs., 7:30 p.m., Carillo Auditorium, 222 W. Carrillo St. Ex. Bd. meets last Tues., 7:30 p.m., Labor Temple, 25 E. Ortega St. A. K. Johnston, Sec. and B.A., 3843 Crescent Drive. Phone, WO. 7-2985.

Stockton, Local 98—Meets 4th Tues., 8 p.m., Labor Temple. 2626 N. California St. Jack Shank, B. A., 2626 California St. Phone, HO. 3-8191. L. V. Koster, Sec., 618 S. Carroll Ave., Stock-Hall, 9 E. Costilla. Floyd J. Harvey, Sec. and B. A., 3114 Jan

Vallejo, Local 302—Meets 8 p.m., 1st Thurs. of even month in Vallejo Labor Temple, 316 Virginia St., Vallejo, Calif. and 1st Thurs. of odd month at Napa Labor Temple, 1606 Main St. R. I. Stoddard, B. A., 1041 Clark Ave., Napa, Calif. Phone, BA. 4-3567, F. J. Johnson, Sec., 30 Hermosa Ave. Phone, MI. 2-4304.

Ventura Local 460—Meets 2nd Tues., 8 p.m., Ex. Bd. meets 1st and 3rd Tues., 7:30 p.m. Office and meeting rooms. Carpenters Hall, 2653 Loma Vista Rd., Office Hours 7:30 to 9:30 a.m. and 4 to 5 p.m. Office Phone, MIller 3-3230. C. J. Godfrey, B. A., 4723 Suffolk Ct. Phone. MI. 3-3230. A. H. White, Sec. Mailing address, 805 El Roblar, Rt. 4, Ojai, Calif. Phone, MI. 6-3660.

Visalia, Local 449—Meets 1st Mon., 8 p.m., A. F. L. Labor Temple, 319 N. Church St. D. T. Shoemaker, Asst. B. A., 721 Ivy, Hanford, Calif. Phone, LU. 4-8761. C. F. Beyerbach, Sec. and B. A., 1124 3rd St., Porterville, Calif. Phone, SU. 4-0461.

Vista, Local 527—Meets 1st Wed., 8 p.m. Ex. Bd. meets 1st and 3d Wed., Bldg. Trades Council Hall, 220 W. Ohio St., Escondido, Calif. Leon Gregory, Sec. & B. A., 1785 Valley Pl., Carlsbad. Phone, PA. 9-2851.

Watsonville, Local 122—Meets 3d Fri., 8 p.m., Labor Temple, 20-A Peck St. Ex. Bd. meets 1st Tues., 8 p.m. Comino's Hotel, 152 Main St., Salinas, Calif. D. S. Seefeldt, Sec. and B. A., 1533 First Ave., Salinas, Calif. Phone, HA. 4-5418.

COLORADO

Colorado Springs, Local 48—Meets 1st Mon., 7 p.m., Carpenters Hall, 9 E. Costilla, Floyd J. Harvey, Sec. and B. A., 3114 Jan St., Phone, ME. 4-5484.

Denver, Local 68—Meets 1st Thurs., 8 p.m., Hall 3, Denver Labor Center, 360 Acoma St. Anthony Mulligan, Sec. and B. A., 2650 So. Green Ct., Denver 19. Phone, WE. 5-2780.

Pueblo, Local 49—Meets 2d Thurs., 7 p.m., American Legion Hall, 415 No. Grand Ave. V. B. Winters, Sr., Sec. and B. A., 3135 Fairmount Lane, Pueblo 2, Colo. Phone, Lincoln 3-3753.

CONNECTICUT

Bridgeport, Local 23—Meets 3d Wed., 8 p.m., Labor Hall, 865 E. Main St. A. Lepore, B. A., 90 Stuart Pl., Trumbull. Phone, ED. 9-9723. J. M. Zumbo, Sec., 626 Grand St., Apt. 4. Phone, FO. 7-1459.

Hartford, Local 78—Meets 1st Tues., 8 p.m., Labor Temple, 97 Park St. H. J. LeBlanc, B. A., 24 Chester Dr., Windsor Locks, Conn. Phone, NA. 3-0586. R. O. Engwall, Sec., 46 Silver St., New Britain, Conn. Phone, BA. 3-5051.

New Haven, Local 215—Meets 2d Fri., 8 p.m., Village Unity Club, 56 Auburn St., C. A. Setaro, B. A., 77 Forest Rd., West Haven, Conn. Phone, WE. 3-0747. M. Buonasora, Sec., 431 Spring St., P. O. Box 164, West Haven, Conn. Phone, WE. 4-3823.

Norwalk, Local 413—Meets 1st Thurs., 8 p.m., Crooked Trail Rd. H. G. Johnson, Sec. and B. A., Crooked Trail Road, Rowayton, Conn. Phone, Norwalk, Temple 8-3916.

Stamford, Local 286—Meets 1st Mon., 8 p.m., Carpenters' Hall, Gay St. Walter T. Kelleher, B. A., 17 Division St. Phone, FI. 8-2728. J. W. Roberts, Sec., 20 Glen Terrace, Glenbrook. Phone, DA. 3-7628.

Waterbury, Local 125—Meets 1st Wed., 8 p.m., Bldg. Trades Hall, 100 Willow St. E. W. Duphiney, B. A., R. F. D. #2, Woodside Ave., Middlebury, Conn. Phone. Plaza 8-9117. R. L. Mogren, Sec., R. F. D. #2, Middlebury, Conn., Phone, Plaza 8-2883.

DELAWARE

Wilmington, Local 108—Meets 1st and 3rd Tues., 8 p.m., 11th Ward Republican Club, 10 Lower Oak St. Wm. Wilkinson, B. A., 20 Castle Hill Dr., Castle Hill, New Castle, Del. Phone, EA. 8-5486. Lloyd F. Scullion, Sec., 117 Eastlawn Ave., Wilmington 2. Phone, POrter 4-1173.

DISTRICT OF COLUMBIA

Washington, Local 9—Meets 1st and 3rd Tues., 8 p.m., Ironworkers Hall, 1507 Rhode Island Ave., N. E. Phone, DU. 7-0614. Ex. Bd. meets every Fri., 8 p.m., 518 Rhode Island Ave., N. E. J. L. Monroe, B. A., 518 Rhode Island Ave. N.E. Phone, DU. 7-0614. R. E. Barbour, Sec., 2128 Sultland Terr. S. E., Washington 20, D. C. Phone, LU. 2-8416.

Washington, Local 9A—Meets 1st Mon., 7:30 p.m., Plasterers' Tenders' Hall, 200 G Street, N.E., O. L. Senior, B. A., 5706 - 14th St. N.W. Phone, TA. 9-4571 Walter Senior, Sec., 1029 48th St. N.E. #203. Phone, LU. 4-6769.

FLORIDA

Cocoa, Local 461—Meets 1st Tues., 8 p.m., 114 Atlantic Ave., Eau Gallie, Fla. Clifford T. Broadway, Sec. and B.A., P.O. Box 41, Palm Bay, Fla.

Daytona Beach, Local 235—Meets 1st Thurs., 8:00 p.m., 807 Flomish Ave., Holly Hill, Fla. G. A. Brower, Sec. & B. A. 807 Flomish Ave., Holly Hill, Fla. Phone, CL. 3-8255.

Ft. Lauderdale, Local 406—Meets 1st and 3d Mon., 8 p.m., 10 N. E. 2nd St. L. Gayhart, B. A., 4261 S.W. 48th Ct. Phone, LU 1-4186. Ralph Meadows, Sec., 5133 S.W. 27th Terr., Ft. Lauderdale.

Gainesville, Local 516—Meets 2nd Tues., 8:00 p.m., Carpenters Hall, 825 W. University Ave. Thos. H. Blye, Sec. and B. A., 1625 N. E. 8th Ave. Phone, FR. 6-5958.

Jacksonville, Local 59—Meets 1st Fri., 8 p.m., Labor Temple, 808 Main St. H. L. Douglas Jr., B. A., 347 W. 25th St., Jacksonville 6. Phone, EL. 5-7679. Kenneth L. Scott, Sec., 183 Spring Forest Ave., Jacksonville 11. Phone RA 5-1185.

Miami, Local 345—Meets 1st and 3d Wed., Electricians' Hall, 1655 N.W. 17th Ave. Ex Bd. meets same place, 7:30 p.m., every Friday. Julius Sole, B. A., 401 N.E. 162nd St., N. Miami Beach. Phone, WI. 7-2817. Robert Cameron, Sec., 6595 S.W. 31st St., Miami 55, Fla. Phone, MO. 1-1103. Office phone, NE. 5-1144.

Orlando, Local 251—Meets 1st Tues., 8 p.m., Bricklayers and Plasterers Hall, 2130 W. Central Ave. P. L. Lovett, Sec. and B. A., 647 Indiana Ave., Orlando, Fla. Phone, GA. 2-7263.

Pensacola, Local 488—Meets 2d and 4th Tues., 7:30 p.m., Carpenters' Hall, 105 E. Gregory St. F. L. Otey, Sec., 3746 Michael Dr. Phone HE. 3-2815.

St. Petersburg, Local 456—Meets 1st Fri., 8 p.m., Electrical Workers Hall, 2500 - 34th St. South. E. R. Kennard, Sec. and B. A., 3440 3rd Ave. So. Phone, 55-8732.

Sarasota. Local 242—Meets 1st Tues., 8 p.m., Labor Temple, Lime Ave., James Hiscoe, B.A., Bay Palms Terr. Pk., Englewood, Fla. Phone, EN-4083, J. A. Housman, Sec., 901 Windsor Dr., Phone, EL. 5-4463.

Tallahassee, Local 466—Meets 1st Mon., 8 p.m., Pallbearers' Union Hall, 812 W. Brevard St. John Jackson, B. A., 1320 Richmond Dr. Phone, 3-1907. J. W. Taylor, Sec., 633 W. Preston St. Phone, 3-4150.

Tampa, Local 214—Meets 1st Fri., 8 p.m., Sheet Metal Workers' Hall, 2002½ Florida Ave. Ex. Bd. meets 7:30 p.m. on regular meeting nights. Thomas Cooper, B. A., P. O. Box 33, Seffner, Fla. Phone 49-3703. W. L. Cassell, Sec., 3919 Paxton Ave., Tampa 11, Fla. Phone, 63-6901.

Vero Beach, Local 457—Meets 1st Tues., 7:30 p.m., Carpenters' Hall, 705 Cedar Ave., Ft. Pierce, Fla. H. A. Martin, Sec. & B. A., 801 N. 2nd St., Ft. Pierce, Fla. Phone, HO. 1-2873.

West Palm Beach, Local 455—Meets 1st Mon., 8 p.m., Labor Temple, Gardenia and Florida Ave. Ex. Bd. meets same place, 10 a.m. Sat. before regular mtg. R. J. Allen, B. A., 413 No. C. St., Lake Worth, Fla. Phone, JU. 2-3197. C. M. Haefner, Sec., 1126 15th Ave. No., Lake Worth, Fla. Phone, JU. 2-6658.

GEORGIA

Atlanta, Local 234—Meets 1st and 3d Tues., 7:30 p.m., 158½ Auburn Ave., 3rd Floor, Rm. 1, cor. Piedmont. Ex. Bd. meets 1 hr. before regular mtg. Emanuel Baskin, Asst. B. A., S. W. Phone, PL. 8-5109. Jack Bailey, Sec. and B. A. Office: Phone, JA. 5-4478. Office hours daily, Mon. through Fri. Mailing address: 1089 Harwell St. N. W., Atlanta 14. Phone, PL. 3-5990.

Augusta, Local 45—Meets 1st Mon., 8 p.m., 917 9th St. T. N. Bacon, Sec. and B. A., 1119—13th St. Phone, PA. 2-3290.

Columbus, Local 486—Meets 4th Tues., 7:30 p.m., Electricians Hall, 103 5th St. Lloyd Murphy, Sec. and B. A., 5114 Kolb Ave. Phone FA. 2-8185.

Macon, Local 337—Meets 1st Sat., 1 p.m., Carpenters' Hall, 2d and Poplar Sts. J. C. Bennett, Sec. & B. A., Bonaire, Ga. Phone, WA. 3-2860.

Savannah, Local 17—Meets 1st Sun., 1:30 p.m., Royal Undertakers, Hall, 501 W. Broad St., corner Gaston. George Preston, Sec., and B. A., 1308 Staley Ave. Phone, Adams 3-9785.

HAWAII

Honolulu, Local 491—Meets 2d Tues., 7:30 p.m. Kaliki Branch Y.M.C.A., 1335 Kaliki St. Jos. Roy Sasaki, B. A., P.O. Box 1165, Honolulu 7. Phone, 998-462. A. L. Austin, Sec., 1529 Martin St. Phone, 85-0072. Mail add.: P. O. Box 1165. Phone, 85-0072.

IDAHO

Boise, Local 281—Meets 2d Thurs., 8 p.m., Labor Temple, 613 Idaho St. M. C. Garrett, Sec., 414 Highland St. Phone, 3-3837.

Pocatello, Local 371—Meets 1st and 3d Tues., 7:30 p.m., 633 No. Grant St. Dewitt Moffitt, 633 No. Grant St. Phone, 628.

ILLINOIS

Aurora, Local 121—Meets 1st and 3d Mon., 7:30 p.m., Labor Temple, 213 Main St. Ex. Bd. meets 6:30 p.m., Apprentice Bd. 7:00 p.m., 1st and 3d Mon. Rudy Petersen, B. A., 175 Sherman Ave. Phone, TW. 7-4308. Robert Anderson, Sec., 11 No. Grace St., No. Aurora. Phone, TW, 6-0082.

Centralia, Local 303—Meets 2d Sun., 9 a.m., City Hall, Sandoval, Ill. C. Dwight Pugh, B. A., 917 Hester St. Phone, 2-8581. D. W. Tune, Sec., Rt. #2. Phone, 2-9008.

Champaign, Local 202—Meets last Fri., 7:30 p.m., Painter's Hall, 212 So. 1st St. A. D. Green, Sec. #6 Florida Dr., Urbana, Ill. Phone, EM—7-6496. J. W. Seaton, B.A., 1012 W. Church St., Champaign, Ill. Phone, FL. 6-2632.

Chicago, Local 74—Meets 1st and 3d Fri., 8 p.m., 205 W. Wacker Dr. Ex. Bd. meets 2d and 4th Sat., 9 a.m. Jas. E. Hastings, Sec., Rm. 822, 205 W. Wacker Dr., Chicago 6, Ill. Phone, RAndolph 6-9301.

Chicago Heights, Local 103—Meets 1st Tues., 8 p.m., Teamsters' Hall, 1617 Vincennes Ave. B. W. Franzman, B. A., 3027 Commercial Ave., So. Chicago Hghts. Phone, SK. 4-2013. B. H. Cordes, Sec., 819 S. Washingon Ave., Kankakee, Ill. Phone, WE. 3-6832.

Danville, Local 222—Meets 4th Fri., 8:30 p.m., 212½ Buchanan. L. W. Peyton, B.A., 212½ Buchanan. Phone, HI 6-6621. Robert R. Hiatt, Sec., 408 Walnut, Georgetown, Ill. Phone, MO 2-8367.

Decatur, Local 229—Meets 4th Mon., 7:30, Labor Temple, 254 E. Main St. George P. Gardiner, Sec. and B. A., 1653 E. Walnut St. Phone, 2-3535.

East St. Louis, Local 64—Meets 2d Wed., 8 p.m., Caseyville, V.F.W. Hall, Caseyville, Ill. Wm. P. Horstman, B. A., 813 Bond Ave., Collinsville, Ill. Phone, DI. 4-2081. K. T. Harres, Sec., 612 So. Polk St., Millstadt, Ill. Phone, GR. 6-3682.

Galesburg, Local 192—Meets 3d Sat., 2 p.m., Labor Temple, 23 N Cheery St. H. B. Gibson, Sec. & B. A., R. R. 1, Yates City, Ill. Phone, 358-1264.

Joliet, Local 19—Meets 1st Thurs., Steel Workers' Hall, 310 No. Ottawa St. Harold Johnson, B. A., 107 Faust Ave. Phone, SA. 3-8219. Elvis Johnson, Sec., 1210 Catherine St. Phone, SA. 2-2178.

Kankakee, Local 110—Meets last Fri., 7:30 p.m., Vets of Foreign Wars Bldg., 256 E. Station St. F. Erzinger, B. A. 588 Beckman Dr. Phone, WE. 2-2417. T. A. Tiburtine, Sec., 656 So. Poplar, Phone, WE. 2-1071.

La Salle, Local 209—Meets 2d Sun., 2 p.m., 628 Wright St., Octave Liesse, Sec., 202 Washington St., Streator, Ill. Phone, ST. 4-9644. Nicholas Liesse, B. A., 628 Wright St. Phone CA. 3-0793.

Marion, Local 378—Meets 1st Sun., 9 a.m., Chamber of Commerce Bldg., W. Main St., Carbondale, Ill. Bob Coche, B. A. 902 W. McDaniel, Carbondale. Phone, GL. 7-4627. C. S. Arnold, Sec., 1502 W. Maplewood. Phone, WY. 3-3570.

Peoria, Local 36—Meets 2d Fri., 8 p.m., Labor Temple, 400 N. Jefferson Ave. Ex. Bd. meets 2d Wed., 8 p.m., same place, M. L. O'Laughlin, Sec. and B. A., 704 Spring St., Peoria 4. Phone, 673-5688.

Rock Island, Local 197—Meets 2d Tues., 8 p.m., Electrical Workers' Hall, 2104 Third Ave. Sam Kupresin, B. A., 723 36th Ave., East Moline. Phone, 3-2184. R. L. Daley, Sec., 2555 Maryview Lane. Davenport, Iowa. Phone, 2-5863.

Rockford, Local 114—Meets 1st Wed., 8 p.m., Labor Temple, 212 So. First St. Melvin L. Bates, B. A., 318 Garver Avenue. Phone, WO. 5-8466. Daniel O. Jones, Sec., 3532 Louisiana Rd. Phone, EX. 9-6373.

Springfield, Local 20—Meets 4th Mon., 8 p.m., Slovene Hall, 1031 So. 11th St. A. A. Berry, Sec., and B. A., 3112 E. Enos Ave. Phone, LA. 2-6470.

INDIANA

Evansville, Local 44—Meets 1st Tues., 8 p.m., Central Labor Hall, 210 N. Fulton Ave., Herbert Sidener, B. A., 3113 So. Rotherwood. N. K. Overton, Sec., 104 Elm St., Fort Branch. Phone, PL. 3-3784.

Fort Wayne, Local 34—Meets 1st Fri., 6:30 p.m., Junior Hall, 202½ W. Berry. James R. Quaintance, Sec. and B. A., 407 Smith St., Hicksville, Ohio. Phone, 2-4613.

Hammond, Local 107—Meets 2d Thurs., 8 p.m., V. F. W. Post No. 802, 5820 Hohman Ave. Ex Bd. meets 1st Thurs., 7 p.m. same place. M. W. Fertal, Sec. and B. A., 6529 Carolina. Phone, TI. 4-8009.

Indianapolis, Local 39—Meets 1st Fri., 8 p.m., Electricians Hall, 1331 N. Deleward St. Ex. Bd. meets 8 p. m., 1st Tues. preceding regular mtg., same place. Walter Strough, B. A., 130 Winona Carmel, Ind. Phone. VI. 6-5394. Arlie D. O'Neil, Sec., 3723 N. DeQuincy, Indianapolis 18. Phone, LI. 6-2533.

Lafayette, Local 344—Meets 1st Fri. 8 p.m., Aluminum Wkrs Hall, McCarthy Lane. A. B. Trook, B. A., 805 S. 26th St. Phone, GIbson 7-4359. G. Dale Harner, Sec., R. R. 4. Phone, JU. 9-3195.

La Porte, Local 165—Meets 3d Tues., 8 p.m., Electricians' Hall, cor. Indiana and Jefferson. Richard Dollahan, Sec. and B. A., R. R. 3, Box 361, Knox, Ind. Phone 8045.

Muncie, Local 40—Meets 1st Fri., 7:30 p.m., Labor Temple, 308 W. Washington St. M. E. Ogden, Sec. and B. A., 1305 Winona Ave., Marion, Ind. Phone, NO. 2-6376.

Peru, Local 543—Meets 2d Fri., 8 p.m., Carpenters' Hall, 60½ N. Broadway. Phillip B. Hurlburt, Sec. and B. A., 454 East 6th St. Phone, GR. 3-9186.

South Bend, Local 82—Meets 2d Tues., 7:30 p.m., St. Joseph County Building Trades Bldg., 1345 North Side Blvd. K. E. Mitchell, Sec. and B. A., 706 W. Grove St., Mishawaka, Ind. Phone, BL. 5-6029.

Terre Haute, Local 70—Meets Sat., 9 a.m., Labor Temple, 201 So. 5th St. C. W. Hiatt B. A., 2433 Chase Ave. Phone, L-2026. F. L. Allen, Sec., R. R. 3, Brazil, Ind. Phone, Brazil 2-0711.

IOWA

Cedar Rapids, Local 115—Meets 2d Wed., Lath & Plaster Industry Bldg., 507 E. Ave. John Evans. B. A., 90 First Ave., NE. John Crilley, Sec., 1055-5th Ave., Marion, Iowa. Phone DR-7-0738.

Des Moines, Local 8—Meets 1st and 3d Tues., 7:30 p.m., 2261 Hubbell Ave. G. W. Kilgore, B. A., R.R. 1, New Virginia, Ia. Phone, Indianola, Ia. CH. 7-3848. Ronald Spencer, Sec., 4321 University, Des Moines 11. Phone, BL. 5-3007.

Dubuque, Local 158—Meets 1st Mon., 8 p.m., 1105 University Ave. L. C. Kelly, B. A., 1975 W. 3d St. Phone, 3-4965. Robt. E. Astgen, Sec., R. R. 2, Center Grove, Dubuque. Phone, 2-0154.

Sioux City, Local 113—Meets last Sat., 10:30 a.m., Labor Temple, 410½ Fifth St., Sioux City, Iowa. A. D. McGraw, Sec. and B. A., 1411 Cook St. Phone, 5-1282.

Waterloo, Local 276—Meets 2d Wed., 7 p.m., Labor Temple, 243 Duryea Street, C. L. Jolls, Sec. and B. A., Sherwood Park. Phone, AD. 2-3404.

KANSAS

Hutchinson, Local 321—Meets 2nd Fri., 8 p.m., Labor Temple, 5th and Main Sts. Harry K. Hess, Sec. & B. A., Rt. 2, Kingman, Kansas. Phone, GL 9-3423 Pretty Prairie.

Topeka, Local 132—Meets 2nd Tues., 8 p.m., Labor Temple, 903 Western Ave., Ex. Bd. meets 7:30 p.m. before regular mtg. Joe Cofran, B. A., 123 Roosevelt. Phone, CE. 2-0901. Kenneth Luker, Sec., 1312 W. 8th. Phone, CE. 4-5180.

Wichita, Local 185—Meets 1st Fri., 7:30 p.m. Rm. 203, Labor Temple, 417 E. English. R. W. Bishop, Sec. & B. A., 1112 So. St. Francis, Wichita 11. Phone, AM. 2-0955.

KENTUCKY

Lexington, Local 340—Meets 2d and 4th Tues., 7 p.m. Labor Temple, 116 N. Upper St. J. A. Davis, B. A., 525A N. Aspendale. Phone, 2-6332. J. Q. Holbrook, Jr., Sec., 126 St. James Dr. Phone, 6-8775.

Louisville, Local 18—Meets 1st Tues., 8 p.m., Iron Workers Hall, 1273 S. Shelby. Ex. Bd. meets 1 hr. before regular mtg. Richard Hundley, Sec. and B. A., Rt. #1, Billtown Rd., Jeffersontown, Ky. Phone, AN. 7-5334.

Paducah, Local 237—Meets 1st Fri., 7:30 p.m., 511 Park Ave. A. L. Mitchell, Sec. and B. A., Star Route, Paducah, Ky. Phone, 443-4179.

LOUISIANA

Alexandria, Local 514—Meets 1st Mon., 8 p.m., Laborers Hall, Rapides Ave. D. L. Evans, Sec. and B. A., Box 1388. Phone, HI. 2-1377.

Baton Rouge, Local 497—Meets 2d Fri., 7:30 p.m., Purple Circle Hall, 1352 So. Boulevard. C. W. Knighten, Pres., 1101 Myrtle St. Phone, DI. 3-8202. J. H. Nobles, Sec. and B. A., 1645 Olive St. Phone, 2-3230.

New Orleans, Local 62—Meets 2d and 4th Fri., 8 p.m., American Legion Hall, 5518 Magazine St. Ex. Bd. meets 1 hr. before regular mtgs. R. A. Villarrubia, Sec. and B. A., 3860 Civic St., Metairie, La. Phone VE. 5-6764.

Shreveport, Local 435—Meets 1st and 3d Tues., 8 p.m., Sheet Metal Workers Hall, 220½ Milan St. L. M. Pollard, B. A., 7926 Dowdell St. Phone, 7-0167. W. T. Troegel, Sec., 8603 Kingston Rd. Phone, ME. 5-2986.

MAINE

Portland, Local 137—Meets 1st Fri., 8 p.m., Labor Temple, 182 Federal St. Erving Heath, Sec. and B. A., 45 Arlington St., Westbrook, Me. Phone, UL. 4-5755.

MARYLAND

Baltimore, Local 75—Meets 1st Thurs., 8 p.m., Plumbers' Bldg., 1133 Harford Ave. Ex. Bd. meets each Thurs. except 1st. F. W. Bullock, Sec. and B. A., 6420 Glenook Ave. Phone, HA. 6-2196. Mail add.: 1133 Harford Ave., Baltimore 2, Md. Phone, EAstern 7-9093.

MASSACHUSETTS

Boston, Local 72—Meets 4th Wed., 8:30 p.m., Hotel Bostonian, Bayiston St. at Fenway. Ex. Bd. meets 2nd and 4th Wed., 8 p.m., McKeon & Casby Bldg. R. J. Henry, B. A., 137 Fern Rd., Medford 55, Mass. Phone, EX 6-4790. H. J. Sheerin, Sec., 39 Inverness Rd., Arlington 74, Mass. Phone, MI. 3-4240.

Brockton, Local 123—Meets 4th Sat., 11:00 a.m., Bldg. Trades Hall, 63 Main St., R. Bouthillette, Acting B. A., 20 Glenwood St. Phone JU. 6-5035. R. L. Morrison, Sec., 27 Cross St., Brockton 55, Mass. Phone, JU. 3-9125.

Fall River, Local 139—Meets 2d Mon., 8 p.m., Bowling Green, 363 McGowan St. Leon Fournier, B. A., Sherbrooke Rd., No. Dartmouth, Mass. Phone, WY. 4-5682. Herve Charest, Sec., 463 Osborn St., Fall River, Mass. Phone, OS. 4-3260.

Holyoke, Local 31—Meets 2d Wed., 8 p.m., Central Labor Hall, 323 High St. C. H. Collins, B. A., Box 153 County Road, West Holyoke, Mass. Phone, JE. 2-6235. A. Paille, Sec., 728 Chicopee St., Willimansett, Mass. Phone, Holyoke JE. 2-4632.

Lawrence, Local 90—Meets 1st Tues., 8 p.m., Bldg. Tr. Hall, 98 Concord St. A. Getchell, Sr., B. A., 20 Warren St. Phone, MU. 2-2079. J. E. Somerset, Sec., 23 Laurel Ave., Methuen, Mass. Phone, MU. 3-8526.

Lowell, Local 246—Meets 2d. Fri., 8 p.m. Willow Dale Club, Lowell, Mass. Paul Lahme, B.A., Cold Spring Rd., Westford. Phone, MY 2-6948. Herve G. Chaput, Sec., Box 96, RFD 1, Tyngsboro. Phone, GL. 2-1966.

Lynn, Local 99—Meets 1st Fri., 8 p.m., Scandia Bldg., 496 Washington St. A. E. Sylvester, Sec. and B. A., 407 Cedar Brook Rd. Phone, LY. 3-9293.

New Bedford, Local 254—Meets 3d Thurs., 8 p.m., German Hall, 14 Adams St. R. E. La Plante, Sec. and B. A., 320 Hersom St. Phone, WY. 5-3335.

Pittsfield, Local 176—Meets 1st Mon., 8 p.m., American Legion Hall Post 446, Lanesboro, Mass. James C. Allen, Sec. and B. A., P.O. Box 124, West View Rd., Lanesboro, Mass. Phone, HI. 2-2423.

Springfield, Local 25—Meets 2d Tues., 8 p.m., Springfield Labor Lyceum Assoc., Inc., 26 Willow St. R. J. Carr, B. A., 30 Fieldston St. Phone, ST. 2-2530. R. A. Auclair, Sec., R.F.D. 1, Lake Paradise, Monson, Mass. Phone, CO. 7-3122.

Waltham, Local 142—Meets 2d Tues., 8 p.m., McGlinchley Bldg., 645 Main St. M. F. Mooney, Sec., 74 Church St., Waltham 54. Phone, TW. 4-5927. Joseph J. Leaver, B. A., 122 Colonial Avenue, Waltham 54. Phone, TW 3-6542.

Worcester, Local 79—Meets 1st Tues., 8 p.m., A.O.H. Hall, 26 Trumbull St., Ex. Bd. meets 2d and 4th Tues. E. J. Gagner, Sec. & B. A., 2 Wildrose St., Oxford. Phone, YU. 7-2871.

MICHIGAN

Battle Creek, Local 422—Meets 2d Tues., 8 p.m., Laborers' Hall, 136-138 Main St., Carl Wood, Sec. and B. A., Mailing Address: 67 E. Grand Circle. Phone, Woodward 2-5791. Office—136 Main St. Phone, WO. 2-5791.

Detroit, Local 5—Meets 1st Tues., 8 p.m., 3703 Fenkell, Ex. Bd. meets 2d and 4th Sat., 10 a.m. to 2 p.m. Stan Arnold, B. A.; A. A. McCann and R. W. Hamilton, Asst. B. A's., 3703 Fenkell. Phone, UN. 2-7079. A. A. McCann, Sec., 3703 Fenkell, Detroit 38. Phone, UN. 2-7079.

Escanaba, Local 349—Meets 1st Fri., 8 p.m., Carpenters' Hall, 109 10th St. I. L. Peterson, Sec. and B. A., 321 Norway St., Norway, Mich. Phone, LO. 3-8434.

Flint, Local 383—Meets 1st Mon., 8 p.m., Burton Twp., Fire Hall, Lapeer and Belsey Rd. William Lavigne, B. A., 636 Elm St., Mt. Morris, Phone, NI. 9-9541. J. K. Bradford, Sec., 1086 Paul St., Mt. Morris, Mich. Phone, NI. 3-5158.

Grand Rapids, Local 105—Meets 4th Mon., 8 p.m., Grand Rapids Labor Temple, 415 Ottawa Ave., N. W. Ed. Maloney, B. A., 169 Center St., Lowell. Phone, TW. 7-7727. Robert Cahoon, Sec., 570 Van Allen, S. E. Phone, CH. 5-5424.

Jackson, Local 134—Meets 1st Tues., 7:30 p.m., Y.M.C.A., 125 W. Cortland St. H. C. Nicholson, B. A., 210 W. High St. Phone, ST. 2-1236. R. I. Bowman, Sec., 321 Coler St. Phone, ST. 4-1884.

Lansing, Local 180—Meets 2d Mon., 8 p.m., Labor Temple, 501 N. Grand Ave. Phone, IV. 2-0527. E. E. Gregg, B. A., Rt. 2, Williamston, Mich. Phone, 588R. Chas. Rich, Sec., Residence: 5128 W. Columbia Rd., R. #3, Mason, Mich. Phone, OR. 7-5876.

Muskegon, Local 319—Meets 1st Mon., 8 p.m., A. F. L. Hall, 2621 Peck St., Muskegon Hgts., Mich. T. L. Lanning, B. A., 1864 Duck Lake Rd. Phone, SH. 4-0945, Geo. C. Schofield, Sr., Sec., 1165 N. Creston Rd., R. R. 3. Phone, SH. 4-3364.

Saginaw, Local 131—Meets 2d Tues., 8 p.m., Falcons' Hall, 838 So. 14th St. Wm. J. Ruble, Asst. B. A., 1701 Stone St. Phone, PL. 4-4025. D. C. Ruble, Sec. and B. A., 2426 No. Carolina St. Phone, PL. 5-7205.

Traverse City, Local 535—Meets 1st Sat., 8 p.m., Bldg. Trades Council. L. E. Disbrow, Jr., B. A., R.D. #1. Phone, KI. 4-3438. J. E. Weisler, Sec., Bellaire, Phone, Bellaire JE. 3-4864.

MINNESOTA

Duluth, Local 12—Meets 1st Fri., 8 p.m., Labor Temple, Rm. 301, 320 W. 1st. Phone, Melrose 444. C. E. Sheils, Sec. and B. A., 415 N. 84th Ave. W., Duluth 7. Phone, MA. 4-9787.

Minneapolis, Local 190—Meets 1st Thurs., 8 p.m., 117 S. E. 4th St. Ex. Bd. meets 1st and 3d Mon. R. W. Anderson, Sec. and B. A., 1703—3d Ave. N. Phone, FR. 4-1885. Office: Rm. 111, Labor Temple, 111 S. E. 4th St., Minneapolis 14. Phone, FE. 2-4348.

Rochester, Local 396—Meets 1st Tues., 8 p.m., Labor Temple, 405½ So. Broadway, E. T. Popple, Sec. and B. A., 841 7th St. N.W. Phone, AT. 9-0326. Mail address: Box 919.

St. Paul, Local 483—Meets 1st Thurs., 8 p.m., Ex. Bd. meets last Thurs., 8 p.m., Labor Temple, 418 Auditorium St. G. F. Mels, Sec. and B. A., Labor Temple, 418 Auditorium St. Home phone, PR. 6-7482. Office CA. 4-2409.

Virginia, Local 548—Meets 1st Tues., 8 p.m., Northern Club, N. 7th Ave. and 16th St. N. J. L. Latimer, Sec. and B. A., 318 First St. No. Phone, SH 1-2773.

MISSISSIPPI

Biloxi Local 526—Meets 2d Fri., 6:30 p.m. Carpenter's Union Hall, 1414½-25th Ave., Gulfport, Miss. Chas Checkley, B. A., 2329 Government St., Ocean Springs, Miss. Phone, TR. 4-5355. A. P. Lombard, Sec., 1445 3rd St., Handsboro, Miss. Phone, UN. 4-3104.

Jackson, Local 485—Meets 1st and 3d Fri., 7:30 p.m., 220 N. Farish St. J. L. Henry, B. A., 714 North St. Phone, 353-0807. Howard Turner, Sec., 176 East Bell St. Phone 383-1207.

Meridian, Local 469—Meets 1st and 3d Fri., 8 p.m., 1926 20th Ave. K. C. Mosley, Sec. and B. A. 1926 20th Ave. Phone, 485-5032.

MISSOURI

Cape Girardeau, Local 512—Meets 2d Sat., 9 a.m., 1901 Drury Lane, R. L. Massie, B. A., 311 N. 6th St., Poplar Bluff, Mo. Phone, SU. 5-5103. Lee Tidwell, Sec. 808 Foley St., Poplar Bluff, Mo. Phone, SU. 5-3957.

Columbia Local 313—Meets 1st Mon. 8 p.m., Labor Temple, Morris Williams, B. A., 307 E. Rollins, Moberly, Mo. Phone, AM-3-4030. Loyd E. Bills, Sec., R. R. 1, Holt Summit, Mo. Phone, Jefferson City, 5-5949.

Joplin, Local 279—Meets 1st Sun., 10 a.m., Laborers Hall, 1322 Main St. Jimmie R. McWilliams, Sec. and B. A., 1402 Olive St., Carthage, Missouri.

Kansas City, Local 27—Meets 3rd Tues., 8 p.m., Bldg. Trades Bldg., 101 E. Armour Blvd. Ex. Bd. meets 2nd & 4th Wed., 7:30 p.m., 101 E. Armour Blvd. Office phone, WE 1-9550. H. E. Hall, B. A., 4143 Crysler, Independence, Mo. Home Phone, Clifton 2-5978. D. W. Barnes, Sec., 8701 W. 81st Terr., Oakland Park, Kan. Phone, NI. 2-4812.

Springfield, Local 203—Meets 4th Fri., 7:30 p.m., Electrical Workers' Hall, 408½ W. Walnut St. Orie Miller, B. A., Rt. 1, Goodson, Mo. Phone, Louisburg, Mo. PL. 2-2327. Leonard L. Hill, Sec., 2215 Booneville Ave. Phone, UN. 4-7800.

St. Louis, Local 73—Meets 4th Wed., 8 p.m., El Monti's Hall, 5201 Southwest Ave. Ex. Bd. meets 3rd Wed., 8 p.m., 6508 Delmar, Rm. 203, University City 30. Russell Baldwin, B. A., 2149 Alfred Ave., St. Louis 10. Phone, PR. 6-5225. John T. Walsh, Sec. office: 6508A Delmar Blvd., Rm. 203, University City, Mo. Phone, PA. 7-9730.

St. Louis, Local 494—Meets 4th Monday, 8 p.m., El Monti's Hall, 5201 Southwest Ave. Ex. Bd. meets Sat., 10 a.m. to 12 noon. Russell Baldwin, B. A., 2149 Alfred Ave., St. Louis 10. Phone, PR. 6-5225. John T. Walsh, Sec. office: 6508A Delmar Blvd., Rm. 203, University City, Mo. Phone, PA-7-9730.

MONTANA

Billings, Local 258—Meets 2d Sat., 2 p.m., Room 4, Labor Temple, 24 S. 29th St. Raymond Rohrback, B. A., 4168 Ryan Ave. Phone, AL. 2-0673. C. H. Slye, Sec., 1505 West Lane. Mail add.: P. O. Box 424. Phone, AL. 2-1339.

Butte, Local 69—Meets 3d Sat., 10 a.m., Scandia Hall, 537½ S. Main St. R. E. Brosseau, B. A., 310 W. 2nd St. Phone, 7949. Wm. M. Mehrens, Sec., 1350 Sampson. Phone, 5779.

Great Falls, Local 305—Meets 4th Mon., 7:30 p.m., Labor Temple, 1117 7th St. So. Eugene C. McGregor, B. A., Black Eagle, Montana. Phone, GL. 2-9240. N. M. Letz, Sec., 1320 12th Ave. S., Great Falls 5. Phone, GL. 2-9287.

NEBRASKA

Grand Island, Local 558—Meets 3rd Fri., 7:30 p.m., Grand Island Fed. of Labor, 210 N. Walnut St. Milton V. Bottorff, Sec. and B. A. Box 297, 415 S. Elm St., Phone DU 2-2416.

Lincoln, Local 161—Meets 3d Wed., 7:00 p.m., Electrical Wrkrs. Hall, 5545 Cornhusker Hiway. G. H. Scheidt, Sec. & B. A., 6710 Colfax St., Phone, IN. 6-9669.

Omaha, Local 136—Meets 1st Tues., 8 p.m., Laborers Hall, 2222 California St. Ex. Bd. meets 7 p.m. before Local mtg. Bruce Sprecher, Sec. and B. A., 1402 N. 65th, Omaha 32. Phone, 556-2950.

NEVADA

Las Vegas, Local 480—Meets 1st Thurs., 8 p.m., Laborers Hall, 212 W. Utah, V. D. Rice, Sec. and B. A., 1254 Melville Drive. Phone, ORchard 8-4454.

Reno, Local 208—Meets 1st Tues., 8:00 p.m., 290 N. Arlington St. Ex. Bd. meets 7 p.m. E. B. Jett, Sec. and B. A., 1385 Terrace Drive. Phone, FA. 3-8073.

NEW JERSEY

Asbury Park, Local 346—Meets 3d Mon., 8 p.m., County Bldg. & Constr. Trades Home, 122 Drummon Ave., Neptune, N. J. E. J. Bedell, B. A., 613 Turner Dr., Belford, N. J. Phone, 787-4214. F. G. Sutton, Sec., 5 Ocean View Ave., Keansburg, N. J. Phone, 787-2449.

Atlantic City, Local 29—Meets 2d Tues., 8 p.m., Veterans Hall, W. Verona St., Pleasantville, N. J. Merle Stebbins, B.A. 125 W. Derby Ave., Ventnor. Phone, Atlantic City 2-2595. J. K. Geralis, Sec., 23 S. Georgia Ave. Phone Atlantic City 4-0963.

Elizabeth, Local 85—Meets 1st Fri., 8 p.m., Bldg. Trades Hall, 269 Morris Ave. Ex. Bd. meets 1st Fri., 7:30 p.m., 269 Morris Ave. P. W. Mullane, B. A. for 85 and 67, 312 Stegman Parkway, Jersey City 5, N. J. Phone, Henderson 3-1968. James Temple, Sec., 1035 Schneider Ave., Union, N. J. Phone, MU. 8-8572.

Hudson County, Local 67—Meets 1st Wed., 8 p.m., 130 Central Ave., Jersey City, N. J. Ex. Bd. same nights. P. W. Mullane, Sec. and B. A. of 67; also B. A. of 85; 312 Stegman Parkway, Jersey City 5, N. J. Phone, Henderson 3-1968.

Morristown, Local 250—Meets 2d Fri., 8 p.m., 38 Speedwell Ave. B. G. Piringer, B. A., 195 Speedwell Ave. Phone JE-9-5669 J. F. Singleton, Sec. 133 Morris Ave., Summit, N. J. Phone, CR. 3-6794.

Newark, Local 102—Meets 4th Thurs., 8:30 p.m., Bricklayers Hall, 62 19th Ave., Newark 3. Office Phone, Essex 3-5447. Ex. Bd. meets 4th Thurs., same place, 7:30 p.m. J. J. Vohden Jr., B. A., 24 Byron Rd., Short Hills, N. J. Phone, DR. 6-5057 T. A. Ready, Sec., 167 Prospect Place, Rutherford, N. J. Phone, GE. 8-0974.

Paterson, Local 143—Meets 1st Wed., 8:00 p.m., United Labor Bldg., 45 E. 21st St., corner Ellison Place. Sal Maso, Bus. Rep., Kenneth Maso, Sec. United Labor Bldg., 45 E. 21st St., Paterson 4, N. J. Phone, Lambert 3-4673.

Perth Amboy, Local 173—Meets 2d Wed., 8 p.m., V.F.W. Hall, 426 Brace Ave. J. H. Kopystecky, B. A., 15 Evelyn Terrace, Sayreville. Phone, PA. 1-2354. A. L. Carasiti, Sec., 496 Groom St. Phone, HI. 2-6815.

Plainfield, Local 106—Meets 2nd. Wed., 8 p.m., 240 W. Front St. Ex. Bd. meets 2nd Wed., 7:00 p.m., Arthur F. Vohden, Sec. and B. A., 99 So. Durand Pl., Irvington 11, Phone ES. 4-2427.

Trenton, Local 66—Meets 1st Mon., 8 p.m., Amer. Legion Post No. 458, 1438 Brunswick Ave. Ex. Bd. meets after each local meeting. J. C. Nagy Sr., B. A., 2 Creekview Ave., Trenton 10. Phone, AX. 8-1823. Rhine Beckman Jr., Sec., 144 Henry St., Trenton 10. Phone, OW. 5-5223.

NEW MEXICO

Albuquerque, Local 238—Meets 1st Fri., 8 a.m., Iron Workers' Hall, 1109 Goff Rd., S.W. P. A. Contreras, Sec. & B. A., 2005 Perry Rd., S.W. Phone TR 7-1780.

Roswell, Local 524—Meets 1st Fri., 7:30 p.m., 607 W. Walnut. S. T. Daniel, Sec. and B. A., Rt. 2, Box 265D. Phone, MA. 2-2259.

Santa Fe, Local 517—Meets 2d Sat., 10 a.m., Carpenters' Hall, 492 W. Water St. M. Roybal, Act. Sec., Rt. 1, Box 265.

NEW YORK

Albany, Local 166—Meets 1st Tues., 8 p.m., Labor Temple, 890 3d St. Ex. Bd. meets 1st Tues., 7 p.m. A. W. Clother, B. A., 127 Grand St., Altamont, N. Y. Phone, UN. 1-8167. Wm. E. Weiss Sr., Sec., 267 Sand Creek Rd., W. Albany 5. Phone, IV. 9-2387.

Binghamton, Local 57—Meets 1st Wed., 7:30 p.m., Labor Temple Hall, 261 Water St. Donald E. Braman, Sec. and B. A., 83 Liberty St., Binghamton 5. Phone, 3-1819.

Brooklyn-Kings and Queens Counties, Local 244—Meets 1st Fri., 8 p.m., 875 Utica Ave., Brooklyn, N. Y. Ex. Bd. meets 4th Fri., 8 p.m. Samson Stone, Sec., and B. A., 875 Utica Ave., Brooklyn 3. Phone, HY. 5-8770, HY. 5-8771.

Buffalo, Local 32—Meets 1st and 3d Fri., 8 p.m., Wurzburger Hof, 423 Fox St. Ex. Bd. meets Tues. before 3d Fri., 8 p.m., Richard Poczkalski, B. A., 62 Hillside Ave., Williamsville 21, N. Y. Phone, PL. A-8868. Donald L. Roberts, Sec., 182 Calvert Blvd., Tonawanda, N. Y. Phone, Ja. C-8759.

Canton, Local 547—Meets 1st Sat., 1 p.m., V.F.W. Hall, 36 Maine St. Jack Crast, B. A., 67½ Spring St., Adams. John Hollis, Sec., 111 Church St.; Alexandria Bay. Phone 554.

Elmira, Local 392—Meets 4th Sat., 10 a.m., 250 W. Water St. W. L. White, B. A., Box 249, R.D. #2, Pine City. Phone, RE 2-9929. D. C. Mosher, Sec., R. D. #2, Box 243, Pine City. Phone, RE 2-8678.

Jamestown, Local 309—Meets 2d Wed., 8 p.m., Labor Temple, 28 Fenton Place. G. D. Clauson, Sec. and B. A., 519 E. 6th St., Jamestown, N. Y. Phone, 61-494.

Nassau and Suffolk Counties, Local 6—Meets 1st Fri., except July and Aug., 8 p.m., Lakeville Road & Bryant Ave., New Hyde Park, N. Y. N. Wasserman, office: 1301 Hempstead Tpke., Elmont, L. I., N. Y. Phone, HU. 8-2232, 2223 Residence: 46-16 Francis Lewis Blvd. Bayside, L.I., N. Y. Phone, Bayside 4-5260.

Newburgh, Local 499—Meets 2d Fri., Ironworkers Labor Temple Bldg., 1 Lafayette St. Jos. Corneyea, R. D. 3, Box 57-B, Newburgh, N. Y. Phone, JO. 1-8567. H. W. Kewley, Sec., Box 783, Kauneonga Lake, N. Y. Phone, White Lake 288-M-2.

New York, Local 46—Meets 2d and 4th Tues., 8 p.m., 1322 Third Ave. Ex. Bd., 1st and 3d Fri., 8 p.m., Sec. at hall daily, 8 to 4:30, except Sat. Walter Matthews, 1322 Third Ave., New York 21, N. Y. Phone, Regent 7-0500.

New York, Local 308—Meets 2d Fri., 8 p.m., 534 Willis Ave., Bronx, N. Y. Ex. Bd. meets 1st and 3d Fri., 8 p.m., 2804 3d Ave., Bronx 55, N. Y. M. A. Rizzo, President and B. A., 2804 3d Ave., Bronx 55. Phone, MO. 5-0423. Home phone, KI. 7-6533. Anthony Bila, B. A., 3315 Cruger Ave., New York 67, N. Y. Phone, KI. 7-4537. A. Rizzotto, Sec., 1861 Muliner Ave., New York 62, N. Y. Phone, TA. 9-5868.

Niagara Falls, Local 51—Meets 3d Mon., 8 p.m., Casa Columbo Hall, 2223 Pine Ave. Frank Dunato, B. A., 1271 Wyoming Ave., Phone, BU 4-2894. Frank Tesorierre, Sec., 461 4th St. Phone, BU 4-2744.

Plattsburgh, Local 509—Meets 1st Sat., 1:00 p.m., Trades and Labor Hall, Riverside Ave. G. C. Powers, Sec. and B. A., R. D. #2, Peru, N. Y. Phone, MI. 3-2552.

Poughkeepsie, Local 386—Meets 1st Fri., 8 p.m., Labor Temple, 75 Cannon St. Donald L. Thorn, B. A., Siscar Pl., Glenham, N. Y. Phone, BE. 2868. G. W. Thorn, Sec., R.D. #1, Wappingers Falls, Phone, BE. 2455.

Rochester, Local 14—Meets 2d and 4th Thurs., 8 p.m., Carpenters' Hall, 113 N. Fitzhugh St. M. E. Ferguson, B. A., 2384 Titus Ave., Rochester 21. Phone, FI. 2-2795. A. F. Archambo, Sec., 332 Eaglehead Rd., E. Rochester, N. Y. Phone, LU. 6-6587.

Schenectady, Local 120—Meets 1st Fri., 7:30 p.m., Labor Temple, 105 Clinton St. A. Dinsmore Sr., B. A., 365 Lathrop Ave. Phone, EX. 3-0382. If no one ans. phone, EX. 3-5146. E. L. Sorrick, Sec., 2517 Consaul Rd., Schenectady 4. Phone, EX. 3-5146.

Syracuse, Local 151—Meets 1st Fri., 8 p.m., Labor Temple, 309 S. Franklin St. R. B. Krause, Pres., 102 Crystal Dr., No. Syracuse, Phone, GL. 8-2353. Jacob Hoffman, Sec. & B. A., 8 Lawrence St., P. O. Box 146, Jordan, N. Y. Phone, JO-8751

Utica, Local 52—Meets 1st Tues., 7 p.m., Labor Temple, 714 Charlotte St. F. F. Percaccainte, B. A., 1456 Ney Avenue, Utica 4, N. Y., Phone, RA. 4-7792. John G. Thomann, Sec., Jerry Road, Marcy, New York. Phone, RA. 4-3787.

White Plains, Local 152—Meets 3d Thurs., 8 p.m., Union Hall, 208 Hamilton Ave., White Plains, N. Y. Ex. Bd. meets 1st Thurs., 8 p.m. A. A. Pelletier, Sec. and B. A., Apt. 626B, Larchmont Acres, Larchmont, N. Y. Phone, TE. 4-4301.

Yonkers, Local 226—Meets 1st Mon., 8 p.m., 16 Palisade Ave. Jos. Lennox, B. A., 154 Ravine Ave., Yonkers, N. Y. Phone, YO. 8-4830, Office Phone, YO. 9-6202. Wm. J. Sullivan, Sec., 44 Fairview St. Phone, YO. 3-6292.

NORTH CAROLINA

Charlotte, Local 451—Meets 1st Sat., 9 a.m., Labor Temple, 920 W. Trade St. Ex. Bd. meets 9 a.m. J. A. Henry, B. A., 118 Peachtree Dr., Phone, JA. 3-6144. B L. Henry, Sec., 4357 Applegate Rd., Charlotte 9. Phone, JA. 3-0116.

Greensboro, Local 419—Meets 1st and 3rd Tues., 8 p.m., Labor Temple, 120½ N. Davie St. J. C. Gleason, Asst. B. A., 3831 Greenpoint Dr. Phone, BR. 3-8900. R. F. Gleason, Sr., Sec. and B. A., 4114 Hewitt St. Phone, CY. 9-0360.

Raleigh, Local 510—Meets 1st Sun., 3 p.m., Union Hall, 108½ S. Wilmington St. R. B. Jeffreys, Sec. and B. A., Route #5, Milburnie Rd. Phone, Knightdale, CO. 6-2452.

Wilmington, Local 503—Meets 2d Sat., 7 p.m., 31 Lake Forest Pkwy. (temp.). A. B. Smith, Sec. and B. A., 31 Lake Forest Parkway. Phone, RO. 2-1713.

NORTH DAKOTA

Minot, Local 519—Meets 2d Fri., 8 p.m., Minot Labor Temple, 115 First St., S. Maynard Oothoudt, Sec. and B. A., 109½—7th Ave., N. E. Phone, TE. 8-1171.

OHIO

Akron, Local 71—Meets 1st and 3d Fri., 8:30 p.m., Plasterers Local 109 Hall, 2046 So. Main St. Ex. Bd. meets same night, 7:30 p.m. John Stierl, B. A., 2556 Ogden St. Phone, ST. 4-2598. Jos. Kidulich, Sec., 1078 Valdes Ave., Akron 20. Phone, TE. 6-3550.

Ashtabula, Local 204—Meets 1st Tues., 8 p.m., Fedn. of Labor Hall, 4504 Main Ave. J. J. Brocker, Sec. and B. A. Mail add.: P. O. Box 726, Ashtabula, Ohio. Phone, 563-3007, Rock Creek, Ohio.

Canton, Local 126—Meets 1st and 3d Thurs. 7:30 p.m., Parkway Manor, 3201 Parkway Dr., N. W. Earl Beswick, B. A., 2832 Baldwin Ave., N. W., Canton 5, Phone, GL 3-0244. John W. Lake, Sec., 6368 Pilot Knob Rd., Louisville. Phone, TR 5-8470.

Cincinnati, Local 47—Meets 1st Fri., 8 p.m. Rm. 409, Brotherhood of Railway Clerks Bldg., 1015 Vine St. V. C. Horan, B. A., 3256 Warfield, Cincinnati 39. Phone, JA. 2-1463. Jack McCarthy, Sec., 5729 Ishington. Phone, BR. 1-4305.

Cleveland, Local 2—Meets 2d and 4th Mon., 8 p.m., Bldg. Trades Council Hall, first floor, 1280 W. Third St. Ex. Bd. meets 1st and 3d Fri., same place. J. E. Ferguson, B. A., 1280 W. Third St., Cleveland 13 Ohio. Phone, CHerry 1-7820. C. R. Pinzone, Sec., 11321 Dove Ave., Cleveland 5. Phone, MI. 1-5472.

Columbus, Local 1—Meets 2nd Mon., 8 p.m. Labor Temple, 555 E. Rich St. Melvin Hazlett, Sec. and B. A., 416 S. Harris Ave. Phone, BR. 9-6594.

Dayton, Local 30—Meets 2d and 4th Fri., 8 p.m. Rm. 40, Hamiel Bldg., 202 So. Ludlow St. at E 5th St. Phone, AD. 3255 Ex. Bd meets Sat. 11 a.m. 4th Floor. Lester A. Rowe, B. A., Office 202 So. Ludlow St., Dayton 2. Phone, BA. 4-8981. Home, 1502 Xenia Ave., Dayton 10. Phone, CL. 2-2761. J. U. DeBrosse, Sec., 800 Valley St., Dayton 4, Ohio. Phone, BA. 4-8474.

Lorain, Local 171—Meets 1st Fri., 8 p.m., Saxon Club, E 28th and Apple Ave. Harry Cosgrove, B. A., 1094 No. Main St. Amherst, Ohio. Phone, YU. 4-8312 Allen P. Minnich, Sec., 4506 Hawthorne Ave. Phone, AT 8-4374.

Mansfield, Local 431—Meets 1st Fri., 8 p.m. Teamster's Hall, 200 Wilmar Ave. J. Chambers, Sr., Sec. & B. A. R. D. 1, Letter Rd., Lucas, Ohio. Phone 2-3170.

Toledo, Local 24—Meets 1st and 3d Fri., 7:30 p.m., Labor Temple, 912 Adams St. Ed Vanderhoff, Sec. and B. A., 6081 Whiteford Center Rd., Toledo 13. Phone, GR. 5-2428. Off. and mailing address, 912 Adams St., Toledo 2. Phone, CH. 3-6131.

Warren, Local 395—Meets 4th Tues., 8 p.m., Bldg. Trades Hall, Seneca St. J. Barnoff, Sec. and B. A., 158 Perkinswood Blvd. S. E. Phone, EX. 5-5376.

Youngstown, Local 28—Meets 1st Wed., 8 p.m., Lathers Hall, 1738 Market St. E. H. Johnson, Sec. & B. A., 132 No. Brockway Ave., Youngstown 9. Phone, SW 9-4303

OKLAHOMA

Oklahoma City, Local 26—Meets 1st and 3d Tues., 7:30 p.m., Painters' Hall, 321 N. W. 8th St. J. I. Lockart, B. A., 3937 N. W. 12th St., Oklahoma City 7, Phone WI. 3-3948. J. C. Adams, Sec., 1625 N.E. 47th St., Oklahoma City 11. Phone, GA. 7-7009.

Tulsa, Local 228—Meets 1st Tues., 7:30 p.m., VFW Bldg., 1109 E. 6th St. G. H. Bynum, Sec. & B. A., 602 S. Quaker. Phone, LU. 3-2024.

OREGON

Eugene, Local 327—Meets 1st Mon, 8 p.m., Carpenters Hall B, Labor Temple, 507 Williamette St. Ex. Bd. meets 1 hr. before regular mtg., same place. R. H. Hoylman, Sec. and B. A., 403 E. 32nd St. Phone, DI. 3-9873.

Klamath Falls, Local 414—Meets 1st Thurs, 8 p.m., Labor Temple, 220 Main St. F. O. McKeehan, B. A., Rt. 2, Box 473. Phone, TU. 4-7981. N. D. McKeehan, Sec., 7505 Hilyard Ave. Phone, TU. 2-3041.

Medford, Local 438—Meets 1st Wed., 7:30 p.m. Ex. Bd. meets 1st Sat., 9:30 a.m., Labor Temple, 24½ Grape St. H. W. Steelman, Sec. and B. A., 107 Lozier Lane. Phone, SP. 2-8901.

Portland, Local 54—Meets 3d Fri., 8 p.m., Ex. Bd. meets 1st and 3d Fri., 8 p.m., Mason Trades Bldg., 2215 S. E. Division St. R. B. Engerman, Sec. and acting B. A., 14515 S. E. Wildrose Lane Portland 22. Phone, OL. 4-3934.

North Bend, Local 534—Meets Mon., 7:30 p.m., Sec. Residence. F. H. Todhunter, B. A., Rt. 2, Box 408, Coos Bay. Phone, Co. 7-2380. R. N. Knowles, Sec., Rt. 2, Box 408, Coos Bay, Ore. Phone, TU. 8-3069.

Salem, Local 380—Meets 1st Fri., 8 p.m., Labor Temple, 445 Center St. Robert Engle, 960-14th St., N.E. Phone EM. 4-4742.

PENNSYLVANIA

Allentown, Local 401—Meets 3d Wed., 8 p.m., Labor Temple, 126 N. 6th St. D. R. Carr, B. A., 19 3rd Ave., W. Catasauqua, Pa. Phone, CO. 4-9104. Harry Frey, Sec., 220 So. Franklin St. Phone, HE. 3-3015.

Charleroi, Local 80—Meets 4th Sat., 10 a.m., Central Labor Union Hall, East Main St., Uniontown, Pa. Arthur Warner, B. A., R.D. #1, Smock, Pa. Phone, Uniontown GE. 8-5727. C. C. Warner, Sec., R. D. 1, Smock, Pa. Phone, Uniontown GE. 8-4889.

Erie, Local 295—Meets 1st Fri., 8 p.m., C.L.U. Hall, 1701 State St. Norbert S. Szumigala, B. A., 520 Wayne. Phone, LA. 8-4385. M. J. Hamilton, Sec. 2829 W. 26th St. Phone, TE. 8-1708.

Harrisburg, Local 429—Meets 1st Wed., 8 p.m., Union Labor Hall, 1219 No. 3d St. A. C. Shepler, B. A., 3787 Derry St. Phone, JO. 4-3269. W. E. Albright, Sec., 33 Banks St., Harrisburg 7. Phone, CE. 4-0522.

Johnstown, Local 358—Meets 2d Fri., 7:30 p.m., 438 Fronheiser St. David McIntyre, B. A., 1888 Willett Dr. Phone, 35-3063. D. E. Thomas, Sec., 811 Von Lunen Rd. Phone, 91-404.

New Brighton, Local 263—Meets 1st Wed., 8 p.m., Laborers Hall, 1017 3d Ave. R. T. Jackson, Asst. B. A., 718 5th St., Patterson Hgts., Beaver Falls. Phone, Beaver Falls, TI. 6-1668. J. W. Gordon, Sec. and B. A., Brady's Run Rd., Beaver. Mail address: P. O. Box 352, Beaver, Pa. Phone, SP. 4-3701.

Philadelphia, Local 53—Meets 1st and 3d Mon., 8 p.m., Bricklayers' Hall, 707 No. Broad St., Philadelphia 23, Pa. Ex. Bd. meets 1st and 3d Mon., 8 p.m., 707 No. Broad St. James A. Baldwin, B. A., 707 N. Broad St. Phone, PO. 3-7804. Home Phone, YE. 1-4071. John J. Maguire, Jr., Sec., 707 N. Broad St., Philadelphia 23. Phone, PO. 3-7804. Sec. in office daily except Sat., 8 a.m. to 4:30 p.m.

Philadelphia, Local 492—Meets 1st & 3rd Mondays, 8 p.m., Painters & Decorators Trades Assn. Inc., 1522-24 W. Girard Ave. Ex. Bd. meets 2nd & 4th Wednesdays same place 8 p.m. T. H. Miller, B. A., 579 Fountain St., Philadelphia 28. Phone, IV. 3-4152. J. F. Marshall, Sec., 119 N. Edgemont St., Media, Pa. Phone, LO. 6-1997.

Pittsburgh, Local 33—Meets 1st and 3d Fri., 8 p.m., Plumbers Bldg., 1901—5th Ave. Ex Bd. meets 8 p.m., 2d Mon. after each regular mtg. Nevin Welty, B. A., 1901—5th Ave., Pittsburgh 19, Pa. Phone, ATlantic 1-8487. E. C. Lloyd, Sec., 1368 Cascade Dr., W. Homestead, Pa. Phone, HO. 2-3825.

Pottsville, Local 331—Meets 4th Fri., 8 p.m., 10 So. 20th St. J. Bertsch, B. A., 103 N. 3d St., Pottsville, Pa. Phone, MA. 2-1406. P. J. Schuler, Sec., 10 So. 20th St. Phone, MA 2-9548.

Reading, Local 87—Meets 1st Tues., 8 p.m., 87 Orioles Bldg., 37-41 South 8th St. Wm. F. Quinter, B. A., 258 S. Penn St., Pottstown, Pa. Phone, FA. 3-8484. H. D. Brubaker, Sec., 235 So. Sterley St., Shillington, Pa. Phone SP. 7-2204.

Scranton, Local 4—Meets 2d and 4th Mon., 8 p.m., Bldg. Trades Hall, 329 Adams Ave. Francis W. Horan, Sec. and B. A., 262 Hollister Ave. Phone, DI. 4-0619.

Sharon, Local 76—Meets 1st Wed., 8 p.m., Carpenters' Hall cor. Sharpsville and Brooklyn Ave. Harry F. Miller, B. A., 103 Budo St., Masury, Ohio. Phone, GI. 8-6001. J. A. Melzer, Sec., 960 Center Church Rd., New Castle, Pa. Phone, WA. 4-2594.

State College, Local 511—Meets 4th Wed., 8 p.m., Penn Belle Hotel, Rm. 107, Bellefonte, Pa R. T. Miller, B. A., Tylersville, Pa. Phone, Loganton, RA. 5-2361. D. B. Kerstetter, Sec., Box 3, Tylersville, Pa. Phone, Loganton, RA. 5-2466.

Wilkes-Barre, Local 168—Meets 4th Fri., 8 p.m., AFL-CIO Labor Temple, 146 S. Main St. Francis Mulligan, B. A., 30 Chapel St. Phone, VA. 2-2576. Bernard Riley, Sec., 356 N. Washington St., Phone, VA. 2-0721.

Williamsport, Local 217—Meets 3d Thurs., 8 p.m., except June and July. A. F. L. Hall 32 W. 4th St. C. E. Cahn, B. A., R. D. #1., Monstoursville, Pa. Phone, Loyal Sock, Pa., 433-3139. E. D. Starling, Sec., 1121 Packer St. Phone, 32-60007.

RHODE ISLAND

Providence, Local 359—Meets 1st and 3d Mon., 8 p.m., Bldg. Trades Hall, 37 Clemence St. Ex. Bd. meets 3d Mon., 8 p.m. R. H. McHale, B. A., 140 Bellevue Ave. Phone, Elmhurst 1-0357. M. A. Di Mauro, Sec., 22 Ethan St., Providence 9, R. I. Phone, EL. 1-6671.

SOUTH CAROLINA

Charleston, Local 50—Meets 1st Sat., 5 p.m., Bldg. Trades Hall, 1000 King St. N. A. Esclavon, Sec. and B. A., 972 Hawthorne Rd., No. Charleston, S. C. Phone, SH. 4-1140.

Columbia, Local 269—Meets 1st Sat., 9 a.m., Carpenters' Hall, Heidt and Gervais Sts. Geo. C. Dennis, B. A., 2137 Waverly St. Phone, AL. 4-2589. Jas. Miller, Jr., Sec., 306 Isaac St. Phone, AL. 6-4775.

Greenville, Local 521—Meets 1st Sat., 10 a.m., Labor Temple 10 E. Stone St. J. B. Mize, Sec. and B. A., Box 254, Central, S. C. Phone, ME. 9-2685.

SOUTH DAKOTA

Sioux Falls, Local 149—Meets 2d Sat., 7:30 p.m., Labor Temple, 101 So. Fairfax Ave. R. W. Wise, B. A., 710½ S. Walts. Phone, ED. 2-6765. L. K. Haggin Jr., Sec., 3013 E. 21st St. Phone, ED. 2-7276.

TENNESSEE

Chattanooga, Local 265—Meets 1st Sat., 10 a.m., Labor Temple, 540 Vine St. Ex. Bd. meets 1st Mon., 6 p.m. S. J. Dunn, Asst. B. A., 308 Signal View, No. Chattanooga, Tenn. Phone, TR. 7-6274. D. E. Osborne, Sec. and B. A., 964 Beason Drive, N. Chattanooga. Phone, AM. 7-9138.

Jackson, Local 257—Meets 3d Sat., 1 p.m., Room 3, Capital Hotel. Ex. Bd. meets 1 hr. before regular mtg. J. W. Montgomery, Sec., Rt. 7. Phone, 2-2350.

Johnson City, Local 498—Meets 1st Sat., 10 a.m., Labor Temple, 115 Spring St. H. W. Furches, Sec. and B. A., Rt. 6, Box 32. Phone, WA. 8-1228.

Knoxville, Local 255—Meets 2d Mon., 7:30 p.m., Central Labor Temple, 311 Morgan St. R. R. Dykes, B. A., 1718 Wheeler, N. E. Phone, 525-8301. J. H. Croft, Sec., 2027 Vada Circle, Knoxville 21, Phone 525-5033.

Memphis, Local 55—Meets 1st Mon., 7:30 p.m., Labor Temple, 571 Beale Ave. F. A. Quesnel, Sec. & B. A., 3679 Millbranch Rd., Memphis 16. Phone, EX 7-5471.

Nashville, Local 262—Meets 2d Fri., 7:30 p.m. Ex. Bd. meets 7 p.m. same night, Labor Temple, Hall 1, 212 8th Ave., No. W. C. Tomlinson, Sr., Sec. and B. A., Rt. 3, Old Hickory Blvd., Nashville 8. Phone, CH. 2-5445.

TEXAS

Abilene, Local 541—Meets 1st Sat., 10 a.m., Windsor Hotel, cor. 4th and Pine. O. O. Scott, Sec. and B. A., 982 N. Bowie. Phone, OR. 4-2760.

Amarillo, Local 311—Meets 2d & 4th Wed., 7:30 p.m. Plumbers and Steam Fitters Hall, 1307 W. 7th St. J. H. Brown, B. A., 1811 Poplar. Phone, EV. 3-2611. O. F. Teed, Sec., 807 Moore. Phone, DR. 2-7906.

Austin, Local 407—Meets 2d and 4th Tues., 8 p.m., Carpenter's Hall, 400 Josephine St. Roger B. Taylor, Sec., 1304 Romeria Dr., Austin 5. Phone, HO 5-1106.

Beaumont, Local 416—Meets 1st Fri., 7:30 p.m., Carpenters' Hall, 1965 Park St. Guy Weaver, B. A., for Louisiana area, 3106 Reidway, Lake Charles, La. Phone, HE. 3-7609. G. E. Wagner, Sec. and B. A., Rt. 4, Box 1158-A, Phone, RA 2-8746.

Corpus Christi, Local 489—Meets 1st Fri., 8 p.m., Carpenter's Hall, 2107 Morgan, W. H. Gosnell, Sec. & B.A. 5618 Burton Lane. Phone, TE. 5-8375.

Dallas, Local 140—Meets 1st and 3d Mon., 8 p.m., Labor Temple, 1727 Young St. Ex. Bd. meets 1st and 3rd Mon., 7 p.m., same place. C. H. White, Sec. and B. A., 501 Salem Dr., Richardson, Texas. Phone AD 5-1188.

El Paso, Local 127—Meets 1st Fri., 8 p.m., Electricians' Hall 1501 E. Yandell. Ex. Bd. meets 7 p.m., same evening. Carl Knight, Sec., & B. A. 3822 Pierce Ave. Phone, LO 5-1779.

Ft. Worth, Local 230—Meets 2d and 4th Thurs., 8 p.m., Labor Hall, 1240½ Main St. J. C. Ludwick, B. A., 241 Shoreline Dr., Azel, Phone, CE-7-3879. Martin E. Robin, Sec., 3817 White Settlement Rd., Ft. Worth 7. Phone, PE 7-5620.

Houston, Local 224—Meets last Thurs., 8 p.m., Lamar Hotel, Main and Lamar Sts. Ex. Bd. meets 1st and 3d Mon. 8 p.m., 1503 Hadley St., Phone, CA 8-3747. E. L. Parker, Sec. and B. A., 1503 Hadley St. Phone, HO 8-3398.

Longview, Local 530—Meets 1st Sat., 9 a.m., Labor Temple, North Fredonia St. A. A. Albright, B. A., 404 Jones St. Phone, PL. 8-4518. W. H. Stark, Sec., Rt. 5. Phone, PL. 3-1968.

Lubbock, Local 424—Meets 2d and 4th Thurs. 8 p.m., 2704 39th St. R. E. Golightly, Sec. and B. A., 2704 39th St. Phone, SW. 9-0573.

Midland, Local 513—Meets 1st Fri., 7:30 p.m., Carpenters' Hall, 2211 W. Florida St. Lewis Evans, Sec., & B. A., 710 So. Big Spring St.

San Antonio, Local 301—Meets 2nd Mon., 8 p.m., Labor Temple, 126 North St. C. A. Bendele, Sec. and B. A., 149 Jeffery Ave., San Antonio 1, Texas. Phone, PE. 4-5510.

Waco, Local 364—Meets 3d Thurs., 7:00 p.m., Rm 203, Roosevelt Hotel. Eugene Remedies, Sec. and B. A., 1201 So. 8th St. Phone, PL. 2-1760.

Wichita Falls, Local 421—Meets 4th Wed., 7:30 p.m., Labor Temple, 705 Travis St. F. E. Shoop, B. A., 218 Powell Rd., Phone 723-8289. Gerald R. Peysen, Sec., 208 Ross Ave.

UTAH

Salt Lake City, Local 43—Meets 2d Fri., 8 p.m., Labor Temple, 151 S. 2d E. Don J. Christiansen, Sec. and B. A., 1793 South 2600 East. Phone, HU. 7-7223.

VIRGINIA

Norfolk, Local 11—Meets 4th Wed., 8 p.m., Engineers' Hall 745 E. 26th St. W. B. French, Jr. Sec. & B. A., Rt. 1, Box 29J, London Bridge, Va. Phone, GA. 8-2629.

Richmond, Local 63—Meets 2d Tues., 8 p.m., 407 N. 9th St. W. D. Sirk, B. A., 1201 Taylor Ave. Phone, BE. 2-3832. H. G. Gibson, Jr., Sec., 8001 W. Broad St., Richmond 29. Phone, AT. 8-9380.

Roanoke, Local 501—Meets 1st Saturday, 1 p.m., Carpenters' Hall, 24 Wells Ave. N. E. C. J. Prosser, Sec. and B. A. 2205 Patrick Henry Ave., N. E. Phone, EM 6-6985

WASHINGTON

Mount Vernon, Local 141—Meets 4th Fri., 8 p.m., Mount Vernon Labor Temple, Mt. Vernon, Wash. R. W. Felmley, Sec. and B. A., 1655 Britton Rd., Bellingham, Wash. Phone, RE. 4-2355.

Kelso, Local 333—Meets 3d Fri, 8 p.m., 704 Vine St. W. G. Hampton, Jr., Sec. & B. A., 2351 Cypress St., Longview, Wash.

Pasco, Local 518—Meets 4th Wed., 7 p.m., Labor Temple, 204 W. Clark, Pasco. W. J. Walker Jr., Sec. and B. A., 2425 W. Bruneau Ave., Kennewick, Wash. Phone, JU. 6-4319.

Seattle, Local 104—Meets 2nd Mon. 9 p.m., Labor Temple, Rm. 5—2800 First Ave. Ex. Bd. meets 7:30 p.m., same night, same place. R. E. Moore, Sec. and B. A. Residence: 5131 Hudson St., Seattle 18. Phone, PA. 3-2935, Mail add.: 2800—1st Ave., Seattle 1. Phone, MA. 3-8444.

Spokane, Local 93—Meets 4th Mon., 7:30 p.m., Carpenters Hall, W. 22nd. and Mission. C. H. Asher, Sec. and B. A., 808 13th St., Spokane 4. Phone, RI. 7-0709.

Tacoma, Local 155—Meets 1st and 3d Thurs., 7:30 p.m., Laborers' Bldg., 755 So. Tacoma Ave. W. W. Hartfiel, B. A., 9330 Golden Given Rd. Phone, LE. 1-1398. P. G. Wilson, Sec., 10022 McKinley Ave. Phone, LE. 1-1515.

Vancouver, Local 415—Meets 4th Fri., 8 p.m., 4114 N. E. 47th St. L. C. Bellamy, B. A., 2208 I St. Phone OX. 4-2384. C. V. Gates, Sec., 4114 N. E. 47th St. Phone, OX. 3-9123.

Yakima, Local 282—Meets 1st Mon., 8 p.m., Teamsters' Hall, 16 No. 3d Ave. K. F. Carvo, Sec. and B. A., 1003 So. 33rd Ave. Phone, GL. 3-2321.

WEST VIRGINIA

Charleston, Local 292—Meets 3d Sat., 10 a.m., Laborers Hall, 713 Bigley Ave. A. L. Haas, Sec. and B. A., 136 7th St., Dunbar, W. Va. Phone, PO. 8-2656.

Clarksburg, Local 324—Meets 1st Sat., 9:30 a.m., Labor Temple, Spruce St., Morgantown. W. Va. W. B. Ambrose, Sec. and B. A., 175-2nd St., Parsons, West Va. Phone, GR. 8-2091.

Huntington, Local 277—Meets 1st Fri., 7:30 p.m., Laborers' Hall, 1201 7th Ave. G. W. Wheatley, B. A., 2414 Cleveland St., Ashland, Ky. Phone, EA. 4-9381. D. L. Brock, Sec., Rt. 3, South Point, Ohio. Phone, Burlington 4-4246.

Parkersburg, Local 124—Meets 2d Sat., 7:30 p.m., Labor Temple, 13th and Liberty Sts. Richard R. Bonnett, Sec., Rt. No. 4, Parkersburg, West Virginia. Phone, VO. 3-3397.

Wheeling, Local 184—Meets 1st Fri., 8 p.m., Labor Temple, 1506 Market St. C. L. Maxwell, B. A., R. D. 4, Box 39, Elm Grove, W. Va. Phone, CH 2-1357. Clayton Hood, Sec., R. D. #2, Dillionville, Ohio. Phone, NE 5-2428.

WISCONSIN

Delavan, Local 264—Meets 1st Thurs., 8 p.m., 803 Geneva St. M. Van DeBogert, B. A., 803 Geneva St. Phone, SA. 8-6143. P. N. Van DeBogert, Sec., 527 Phoenix St. Phone, SA. 8-3592.

Eau Claire, Local 525—Meets first Sat., 10 a.m., Labor Temple, 306 E. Madison St. Harry E. Showalter, B. A., 509 Forest St. Phone, TR 2-5058. Robert T. Showalter, Sec., 1411 Loring St., Phone, TR-2-8742.

Green Bay, Local 388—Meets 2d Fri., 6:30 p.m., Labor Temple, 508 Main St. O. F. Brosz, B. A., Bairds Creek Rd. Phone, HE. 5-6741. Ronald Thiesfeldt, Sec., 3816 So. Clay St., Green Bay. Phone ED. 6-9306.

Kenosha, Local 225—Meets last Tues., 8 p.m., Union Club Bldg., 5516—10th Ave. C. A. Wedell, B. A., 7542—15th Ave. Phone, OL. 2-3222. Central office phone, OL. 2-5680. G. H. Ludwig, Sec., 6824—24th Ave. Phone, OL. 2-2123.

La Crosse, Local 387—Meets 2d Tues., 8 p.m., Labor Temple, 423 King St. Donald Secord, Sec. and B. A., 921 Grove St. Phone, 4-1719.

Madison, Local 111—Meets 1st Wed., 8 p.m. Madison Labor Temple, 1502 Park St. Jacob Puccio, B. A., 214 Meadow Lane, Madison 5. Phone, CE 3-9548. Russell E. Burmeister, Sec., 4021 Rockwell Drive, Madison 4, Wis. Phone, CH 9-4881

Milwaukee, Local 10—Meets every 3d Fri., 8 p.m., Laborers' Hall, Ex. Bd. meets 1st and 3d Tues., 8 p.m., 6310 W. Appleton Ave. L. C. Springob, Sec. and B. A. Office and Mail add.: 1626 No. 12th St., Milwaukee 5, Wis. Phone, Locust 2-4008. Home add.: 2623 West Lincoln Ave. Phone, MI. 5-5135.

Oshkosh, Local 117—Meets 1st Fri., 8 p.m., Labor Hall, 316 Court St. William A. Johnson, Sec., 1811 So. Jefferson St., Appleton, Wis. Phone, RE. 4-6817. H. W. Seal, B. A., 1217 High St.

Racine, Local 232—Meets 2d Tues., 7:30 p.m., Union Hall, 428 Wisconsin Ave. Wm. Grady, B. A., 2006 Prospect St. Phone, ME. 4-1420. H. M. Olson, Sec., 2603 Olive St. Phone, ME. 3-9418.

Superior, Local 84—Meets 2d Wed., 7 p.m., Superior Labor Temple, 1007 Tower Ave. N. Jubenville, Sec. and B. A., 6305 Ogden Ave. Phone, EX. 2-1339.

WYOMING

Casper, Local 373—Meets 4th Sat., 12:00 a.m., AFL-CIO Labor Temple, 235 No. Wolcott. J. F. Nunley, Sec. and B. A., 2000 S. Coffman St. Phone, 234-3156.

Cheyenne, Local 328—Meets 2d Sun., 2 p.m., Bldg. Trades Hall, 1810 Pioneer Ave. Wm. A. G. Darden, Sec. and B. A., Rt. 1, Box 427. Phone, 8-8414.

PRICE LIST OF SUPPLIES

Application Blanks	No Charge
Apprentice Applications	No Charge
Arrearage Notices	.50
Charter	3.75
Charter and Outfit	45.00
Constitution	.25
Contractor Certificates	.50
Daters	.90
Dues stamps per 100	.20
Envelopes (brown), Gen. Sec.-Treas. Addressed, per doz.	.35
Envelopes (white), large size only, per 100	1.75
Fin. Sec. Ledger, 100 pages	8.60
Fin. Sec. Ledger, 150 pages	9.75
Fin. Sec. Ledger, 200 pages	10.95
Fin. Sec. Ledger, 300 pages	13.15
Fin. Sec. Ledger, 400 pages	31.40
Fin. Sec. Ledger, 500 pages	34.70
Fin. Sec. Ledger, 600 pages	38.60
Other sizes of ledgers available at comparable prices on two weeks' notice	
Inked Stamp Pads for Daters & Rubber Stamps	.60
Jurisdictional Award Green Books	.25
Lapel Button	.75
25 Yr. Lapel Button	1.75
50 Yr. Lapel Button (10K Gold)	4.75
Tie Bar & Cufflink Sets	4.50
Ladies Lapel Emblem (Set in Lucite)	2.75
Letterheads Official	1.00
Manual for the President	1.00
Manual: How to Run a Union Meeting	.10
Membership Book	1.00
Rubber stamp: Wood, Wire & Metal Lathers Intl. Union	.85
Seal	8.00
Orders to the Treasurer	.35
Secretary Receipt Book	.50
Solicitor Certificates	.50
Statement of Claim	.35
Transfers	.60
Treasurer's Cash Book	3.50
Triplicate Receipts	.70
Union Job Labels (per 50)	.25
Withdrawal Cards	.35
Written Verifications	.35
"The Construction Worker Under Federal Wage Laws" —a complete interpretation of Federal Wage Laws relating to the construction industry by Jos. M. Stone and J. R. Brunozzi	3.00
Manual of Training and Instruction	1.75
Lathers Craft Problems and Reference Book	2.25

GOOD THINGS HAPPEN WHEN YOU HELP

A reminder to help Red Cross

SUPPORT Red Cross

BRIGHT THOUGHT... HELP RED CROSS

Good things happen when you

Here's why YOU make money when Milcor Steel Access Doors are specified: Because they're generally part of the metal lath system and are installed by the lather! So almost every sale we make helps keep some lather working — helps keep your pay checks coming. And you can bank on Milcor quality to help you turn out work you're proud of every time. Send for cat. 210.

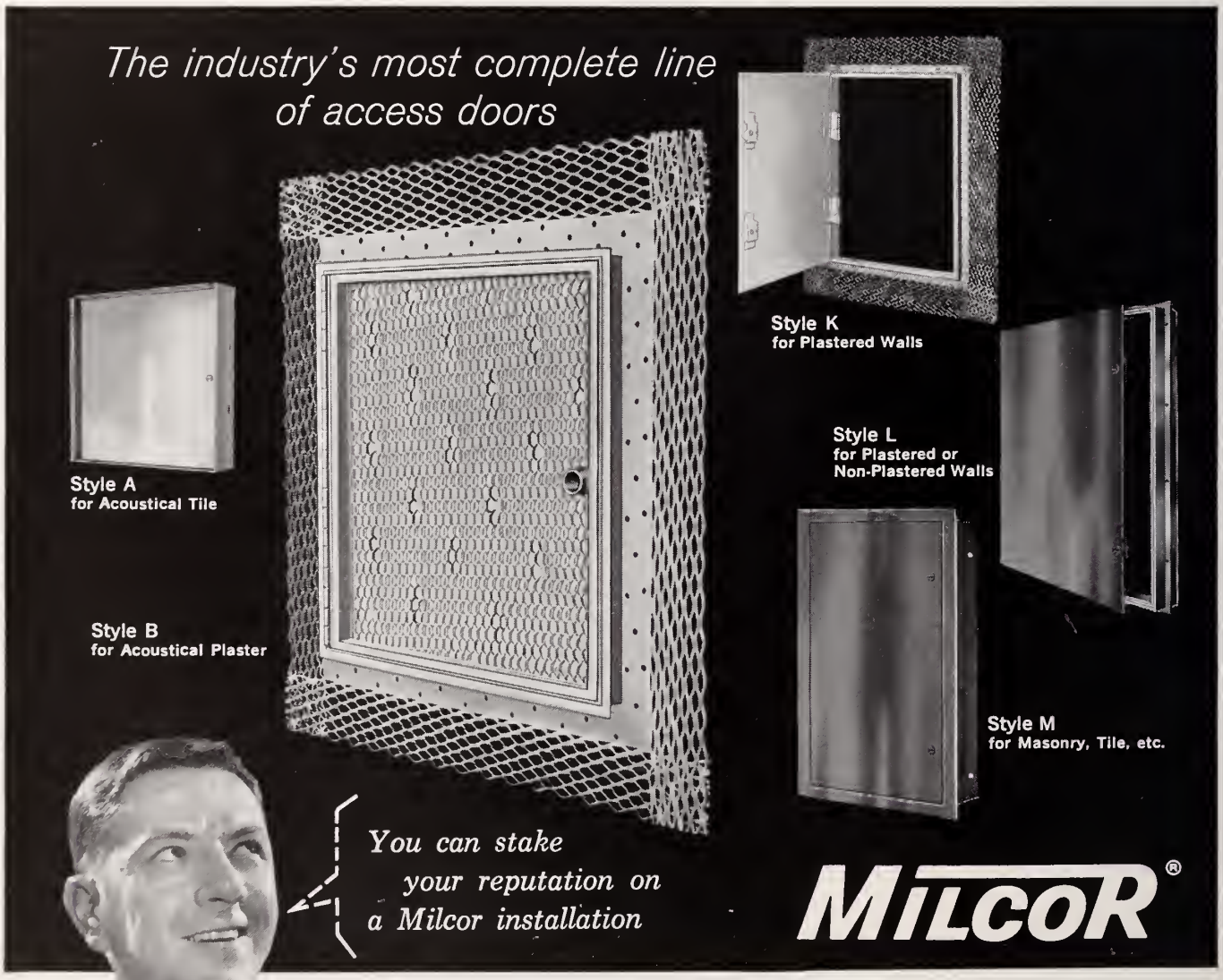

Inland Steel Products Company Member of the INLAND Steel Family

DEPT. C, 4165 W. BURNHAM STREET, MILWAUKEE 1, WISCONSIN BALTIMORE, BUFFALO, CHICAGO, CINCINNATI, CLEVELAND, DETROIT, KANSAS CITY, LOS ANGELES, MILWAUKEE, NEW ORLEANS, NEW YORK, ST. LOUIS

ML-488

the LATHER

UNITED STATES & CANADA

Vol. LXI April, 1961 No. 8

Report From the GENERAL PRESIDENT

As I have previously reported, the Executive Council at its meeting in Miami authorized the General Officers to proceed with arrangements for our Convention to be held in Washington, D. C., at the Sheraton-Park Hotel, starting September 11, 1961, in addition to making preparation for the revision of the L.I.U. Constitution to comply with the Landrum-Griffin Act and, of course, the many, many other details to be taken care of.

My purpose, at this time, in calling this to your attention is that a number of our local unions are not in compliance with the L.I.U. Constitution such as in filing copies of their By-Laws with the International Union. Some local unions have less than five members; some of them do not report and receive approval on amendments to their By-Laws containing such provisions as initiation fees, reinstatement fee, dues and working dues. The L.I.U. Constitution specifically provides that a local union to be eligible to have a delegate to the Convention must be in compliance with the Constitution and must have its September per capita tax paid.

Credentials must be sent in thirty days in advance of the Convention, and in order to save the Credentials Committee a lot of detailed work the National Officers are required to furnish a report to the Committee of those eligible and those ineligible when the Credentials Committee meets. As you can readily see this is the reason for having the credentials sent in thirty days in advance so that an investigation may be made to furnish facts to the Committee for their determination as to who and what local unions are eligible or ineligible. We have a number of local unions who are now in arrears with their per capita tax so we are calling it to your attention at this time in order that this can be corrected as promptly as possible. We also ask that you review the L.I.U. Constitution and correct the things that need to be corrected in order to be in compliance and eligible to be represented at our Convention.

It has been customary in the past years that I express my views on general policy regarding some of the fundamentals in negotiating agreements, which are generally negotiated during this time of the year. We must remember that for the past several years our industry has not been receiving the dollar volume of work which we should have received because of substitute materials being used in lieu of lath and plaster, even though our International Union and most of its affiliated local unions have participated actively and vigorously in the Promotional Program, so that promotion is not the entire answer to the success of the use of lath and plaster instead of substitute materials. Part of this is, we believe, due to an unrealistic approach in negotiating our collective bargaining agreements wherein wages, hours and conditions set forth in those agreements make our contractors non-competitive. Certainly, it is the responsibility of the officers of the International, as well as their affiliated local unions, to get the best wages, hours and conditions for the people we represent, however, in so doing these wages, hours and conditions must be competitive and commensurate with what the buying public will buy. We, as Lathers, have competitors of our own and they are the Sheet Metal Workers, the Reinforced Iron Workers, the Bricklayers, and last, but not least, the Carpenters. Therefore, if we negotiate our wages, hours and conditions so high above our competitive trades, even though they are union, our employers cannot compete with their competitors and they get the work and we don't. We can and are now, in most instances, receiving better wages, hours and conditions than our competitive trades but the margin of difference cannot be too much and this should be considered when negotiating your new agreements.

During the Pre-Wage Adjustment Board days the Building Trades Department and all of the International Unions agreed there would be no greater increase of wages per year than twenty-five cents ($0.25) per hour; there would be a free zone for travelling time, and transportation of at least twenty-five (25) miles; that —— cents per mile would be charged after twenty-five (25) miles and up to fifty (50) miles; and suitable board and lodging would be furnished where the employee was required, by reason of his work, to remain away from home overnight. This formula worked very well and it may be of some help to you in your present negotiations. So much for wages, hours and conditions. We have previously sent to you a sample copy of an agreement to guide you in your negotiations. So far as we know, with the exception of the Right-to-Work States, this agreement is still a legal agreement. It should be of great assistance to you in negotiating your new agreement. For those who may have lost or mislaid their sample agreement copies are available at Headquarters and will be sent, free of charge, upon request.

I have just received a letter from John L. Holcombe, Commissioner, U.S. Labor Department enclosing a flyer which lists the offices of the U. S. Department of Labor, Bureau of Labor-Management Reports, where you may apply for forms as needed or for assistance in filling our your forms. I am also

(Continued on Page 15)

COVER PICTURE:

Distinguished guests at the Lathers luncheon during building and construction trades legislative conference. L to R: Earl J. McMahon, President of Chicago and Cook County Building and Trades; Lloyd A. Mashburn, General President of Lathers; Thomas F. Murphy, Secretary of Bricklayers International Union; Harrold Mills, General Secretary-Treasurer of Lathers; Edward J. Leonard, President of the Plasterers International Union; Peter J. Brennan, President of Greater New York Building Trades; C. J. (Neil) Haggerty, President of the Building and Construction Trades Department, AFL-CIO.

The Lather is the official organ of the Wood, Wire and Metal Lathers' International Union. 6530 New Hampshire Avenue, Takoma Park 12, Maryland. Second-class postage paid at Washington, D. C.

AUDIT REPORT
WOOD, WIRE AND METAL LATHERS INTERNATIONAL UNION
AUGUST 1, 1960 TO DECEMBER 31, 1960

February 28, 1961

Mr. Lloyd A. Mashburn, General President
Wood, Wire and Metal Lathers International Union
6530 New Hampshire Avenue
Takoma Park, Maryland

Dear Sir:

In accordance with your request we have examined the books and records of the Wood, Wire and Metal Lathers International Union for the five month period ended December 31, 1960 and give you herewith a report of our examination including the following exhibits and schedules:

Exhibits:
- A — Statement of Condition December 31, 1960
- A-1 — Bonds Owned December 31, 1960

Schedules:
- 1 — Summary Cash Statement
- 2 — Statement of Cash Receipts
- 3 — Statement of Cash Disbursements
- 3-A — Officers and Representatives Salaries and Expenses

Cash in bank was reconciled with direct confirmation received from the Suburban Trust Company, Hyattsville, Maryland.

Bonds owned as described in Exhibit A-1 and Stock Certificate Number 47-290 for 560 shares of Union Labor Life Insurance Company Stock were not examined during the course of this audit since they had been examined in August, 1960 in the presence of General Secretary-Treasurer Harold Mills. These securities are held for safekeeping in a safe deposit box in the Suburban Trust Company.

The net assets of your organization have increased from $984,952.25 on July 31, 1960 as shown by the previous audit to $1,038,964.64 on December 31, 1960, an increase of $54,012.39 for the five month period occurring in the various funds as follows:

	Net Worth		Increase or
	December 31	July 31	(Decrease)
General Fund	$ 179,953.45	$159,132.75	$20,820.70
Organizing Fund	70,781.74	76,679.84	(5,898.10)
Funeral Benefit Fund	47,500.52	47,115.77	384.75
Convention Fund	149,817.77	123,594.67	26,223.10
Building Fund	535,065.09	547,831.35	(12,766.26)
Legal Defense Fund	55,846.07	30,597.87	25,248.20
Total	$1,038,964.64	$984,952.25	$54,012.39

The increase of $25,248.20 in the Legal Defense Fund is the result of the repayment of a loan of $25,000.00 by the Funeral Benefit Fund that was not previously included in Net Worth.

Inventory values were based on an estimated figure determined from your records.

Since the examination was confined to receipts and disbursements, any amounts which may be due from local unions or other sources, and any unpaid bills, for services and supplies, were not considered in the compilation of this report.

In our opinion, subject to the above comments the accompanying statements present fairly the assets and liabilities of the Wood, Wire and Metal Lathers International Union at December 31, 1960 and its receipts and disbursements for the period then ended, in conformity with procedures generally followed by the organization, applied on a basis consistent with that of the previous year.

Yours very truly,

ERIC G. JANSSON AND COMPANY
Certified Public Accountants
By Mark L. Cunningham

WOOD, WIRE AND METAL LATHERS INTERNATIONAL UNION
STATEMENT OF CONDITION
December 31, 1960

Exhibit A

ASSETS		TOTAL	GENERAL FUND	ORGANIZING FUND	FUNERAL BENEFIT FUND	CONVENTION FUND	BUILDING FUND	LEGAL DEFENSE FUND
Current:								
Cash on Hand		$ 25.00	$ 25.00	$	$	$	$	$
Cash in Bank:								
Checking Accounts		178,023.27	62,895.03	27,060.29	47,500.52		32,408.36	8,159.07
Savings Accounts		246,240.84	13,639.32	35,096.75		149,817.77		47,687.00
United States Government Bonds—Cost		75,000.00	65,000.00	10,000.00				
Capital Stock—Union Labor Life Insurance Company		12,000.00	12,000.00					
Inventory:								
Office Supplies (estimated)		1,800.00	1,800.00					
Local Union Supplies (estimated)		6,000.00	6,000.00					
TOTAL CURRENT ASSETS		$ 519,089.11	$161,359.35	$72,157.04	$47,500.52	$149,817.77	$ 32,408.36	$55,846.07
Fixed Assets:								
Building	$419,884.19							
Less Reserve for Depreciation	11,769.60	$ 408,114.59	$	$	$	$	$408,114.59	$
Land		72,430.99					72,430.99	
Automobiles	$ 10,197.88							
Less Reserve for Depreciation	3,611.75	6,586.13	6,586.13					
Office Furniture and Equipment	$ 30,496.88							
Less Reserve for Depreciation	2,683.18	27,813.70	7,696.08				20,117.62	
TOTAL FIXED ASSETS		$ 514,945.41	$ 14,282.21	$	$	$	$500,663.20	$
Other:								
Deposit—Airlines		$ 850.00	$ 850.00	$	$	$	$	$
Prepaid Insurance		7,578.96	5,566.21				2,012.75	
TOTAL OTHER ASSETS		$ 8,428.96	$ 6,416.21	$	$	$	$ 2,012.75	$
TOTAL ASSETS		$1,042,463.48	$182,057.77	$72,157.04	$47,500.52	$149,817.77	$535,084.31	$55,846.07
Deduct: Payroll Tax Deductions		3,498.84	2,104.32	1,375.30			19.22	
NET WORTH DECEMBER 31, 1960		$1,038,964.64	$179,953.45	$70,781.74	$47,500.52	$149,817.77	$535,065.09	$55,846.07

BONDS OWNED
December 31, 1960

GENERAL FUND:	MATURITY DATE	DENOMINATION	PAR VALUE	RATE	ANNUAL INTEREST	COST
United States Savings Bonds Series K						
V16567-68	7-1-64	$ 5,000.00	$20,000.00	2.76	$ 552.00	$20,000.00
X18975	7-1-64	10,000.00				
X22757	10-1-65	10,000.00	10,000.00	2.76	276.00	10,000.00
V79552	11-1-67	5,000.00	25,000.00	2.76	690.00	25,000.00
X111515-16	11-1-67	10,000.00				
X123581	8-1-68	10,000.00	10,000.00	2.76	276.00	10,000.00
			$65,000.00		$1,794.00	$65,000.00

ORGANIZING FUND:						
United States Savings Bonds Series K						
X111517	11-1-67	10,000.00	10,000.00	2.76	276.00	10,000.00
TOTAL			$75,000.00		$2,070.00	$75,000.00

Schedule 1

SUMMARY CASH STATEMENT

August 1, 1960 to December 31, 1960

	TOTAL	GENERAL FUND	ORGANIZING FUND	FUNERAL BENEFIT FUND	CONVENTION FUND	BUILDING FUND	LEGAL DEFENSE FUND
Balance August 1, 1960 (per audit report)	$382,318.29	$ 66,178.19	$ 68,023.44	$47,115.77	$123,594.67	$46,808.35	$30,597.87
Cash Receipts (Schedule 2)	296,191.08	103,093.03	90,996.20	64,914.75	27,798.85	2,642.00	6,746.25
Interfund Items							
Transferred from Convention Fund to General Fund		1,575.75			(1,575.75)		
Transferred from General Fund to Organizing Fund—(Reimbursement)		(115.99)	115.99				
Transferred from Funeral Benefit Fund to Legal Defense Fund (Loan)				(25,000.00)			25,000.00
TOTAL	$678,509.37	$170,730.98	$159,135.63	$87,030.52	$149,817.77	$49,450.35	$62,344.12
Cash Disbursements (Schedule 3)	254,220.26	94,171.63	96,978.59	39,530.00		17,041.99	6,498.05
Balance December 31, 1960	$424,289.11	$ 76,559.35	$ 62,157.04	$47,500.52	$149,817.77	$32,408.36	$55,846.07
Accounted for as follows:							
Suburban Trust Company							
Checking Accounts	$177,023.27	$ 61,895.03	$ 27,060.29	$47,500.52	$	$32,408.36	$ 8,159.07
Payroll Account	1,000.00	1,000.00					
Savings Accounts	246,240.84	13,639.32	35,096.75		149,817.77		47,687.00
Petty Cash	25.00	25.00					
TOTAL as above	$424,289.11	$ 76,559.35	$ 62,157.04	$47,500.52	$149,817.77	$32,408.36	$55,846.07

Schedule 2

STATEMENT OF CASH RECEIPTS

August 1, 1960 to December 31, 1960

Local Union:	TOTAL	GENERAL FUND	ORGANIZING FUND	FUNERAL BENEFIT FUND	CONVENTION FUND	BUILDING FUND	LEGAL DEFENSE FUND
Per Capita Tax:							
Journeymen	$255,456.15	$ 77,960.10	$86,605.00	$64,914.75	$25,976.30	$	$
Apprentice	12,684.50	3,808.55	2,501.70				6,374.25
Organizing Assessment	1,234.00		1,234.00				
Convention Assessment	246.80				246.80		
Building Assessment	1,172.00					1,172.00	
Reinstatement Fees	4,913.19	4,913.19					
Withdrawal Card Renewal Fees	705.00	705.00					
Enrollment Fees	2,609.50	2,609.50					
Fines	2,063.25	2,063.25					
Bond Premiums	4,423.08	4,423.08					
Sale of Supplies	4,213.07	4,213.07					
Transfer Indebtedness Received	8,655.71	8,655.71					
TOTAL	$298,376.25	$109,351.45	$90,340.70	$64,914.75	$26,223.10	$1,172.00	$6,374.25
Deduct: Transfer Indebtedness Remitted	$ 8,852.30	$ 8,852.30	$	$	$	$	$
Net Shortage in Remittance	516.46	516.46					
TOTAL DEDUCTIONS	$ 9,368.76	$ 9,368.76	$	$	$	$	$
TOTAL CASH RECEIVED FROM LOCAL UNIONS	$289,007.49	$ 99,982.69	$90,340.70	$64,914.75	$26,223.10	$1,172.00	$6,374.25
Other:							
Bond Interest	759.00	621.00	138.00				
Interest on Savings Accounts	2,666.25	201.00	517.50		1,575.75		372.00
Journal Advertising and Subscriptions	1,495.49	1,495.49					
Miscellaneous Sales	272.00	272.00					
Canadian Exchange	140.16	140.16					
Insurance Claim—Net Shortage in Local Union	380.69	380.69					
Rental Income	1,410.00					1,410.00	
Refund	60.00					60.00	
TOTAL CASH RECEIPTS (to Schedule 1)	$296,191.08	$103,093.03	$90,996.20	$64,914.75	$27,798.85	$2,642.00	$6,746.25

STATEMENT OF CASH DISBURSEMENTS

Schedule 3

August 1, 1960 to December 31, 1960

	TOTAL	GENERAL FUND	ORGANIZING FUND	FUNERAL BENEFIT FUND	BUILDING FUND	LEGAL DEFENSE FUND
Officers and Representatives Salaries and Expenses (Schedule 3A)	$113,765.94	$ 23,137.14	$ 90,628.80	$	$	$
Office Salaries (Schedule 3B)	28,762.61	28,762.61				
Affiliations Per Capita Tax:						
AFL-CIO	4,050.00	4,050.00				
Canadian Trades and Labor Congress	350.00	350.00				
Building and Construction Trades Department	1,620.00	1,620.00				
Special Assessment AFL-CIO	324.00	324.00				
Automobile Expense	756.15	756.15				
Journal Publishing and Mailing	10,539.28	10,539.28				
Funeral Benefits Paid (Schedule 3C)	39,530.00			39,530.00		
Building Operating Expense (Schedule 3D)	10,492.13				10,492.13	
Local Union Supplies	3,688.83	3,688.83				
Office Supplies and Expense	2,319.05	2,319.05				
Telephone and Telegraph	7,608.86	2,156.06	5,452.80			
Postage and Express	704.16	704.16				
Printing	26.32		26.32			
Insurance and Bonding	50.00		50.00			
Hospitalization Insurance	2,178.92	1,273.56	818.26			87.10
Fines Refunded	155.00	155.00				
Legal Fees and Expense	6,498.05					6,498.05
Accounting Services	1,000.00	1,000.00				
Miscellaneous Expense (Schedule 3E)	1,051.55	1,051.55				
Taxes:						
F.I.C.A. and Withholding Paid	15,275.57	8,625.62	6,415.31		234.64	
Maryland Withholding Tax Paid	505.53	480.02			25.51	
Maryland Unemployment Tax	282.70	210.25	72.45			
Capital Expenditures:						
Purchase of Office Equipment	6,364.42	6,364.42				
Local Union Bond Premium (Three Year Premium)	6,072.22	6,072.22				
Additional Cost of Land and Building	6,355.57				6,355.57	
Prepaid Insurance	182.25				182.25	
TOTAL	$270,509.11	$103,639.92	$103,463.94	$39,530.00	$17,290.10	$6,585.15
Less Deductions for:						
Payroll Taxes	$ 15,079.05	$ 8,797.09	$ 6,033.85	$	$ 248.11	$
Hospitalization Insurance	1,209.80	671.20	451.50			87.10
TOTAL DEDUCTIONS	$ 16,288.85	$ 9,468.29	$ 6,485.35	$	$ 248.11	$ 87.10
Net Cash Disbursements (to Schedule 1)	$254,220.26	$ 94,171.63	$ 96,978.59	$39,530.00	$17,041.99	$6,498.05

OFFICERS AND REPRESENTATIVES SALARIES AND EXPENSES

August 1, 1960 to December 31, 1960

	TOTAL	SALARY	TRAVEL AND OTHER EXPENSES
Lloyd A. Mashburn, General President	$ 10,970.45	$ 6,250.00	$ 4,720.45
William J. McSorley, President Emeritus	4,166.65	4,166.65	
Harold Mills, General Secretary-Treasurer	7,216.59	5,000.00	2,216.59
C. J. Haggerty, 1st Vice President	181.00	90.00	91.00
John P. Cook, 2nd Vice President	5,603.69	3,300.00	2,303.69
J. Earl Ferguson, 4th Vice President	176.57	90.00	86.57
L. F. Shipman, 5th Vice President	9,230.30	3,300.00	5,930.30
Lionel Brodeur, 6th Vice President	7,817.72	3,300.00	4,517.72
H. R. Weller, 8th Vice President	7,656.19	3,300.00	4,356.19
Edward R. Goff, 9th Vice President	7,690.72	3,300.00	4,390.72
T. J. Fredrickson, 10th Vice President	4,429.78	2,040.00	2,389.78
J. D. Arnold, 11th Vice President	9,347.06	3,300.00	6,047.06
Representatives:			
A. H. Burton	6,548.30	3,300.00	3,248.30
N. Donnelly	7,222.10	3,300.00	3,922.10
T. N. Miller	4,763.80	3,300.00	1,463.80
R. B. Pritchard	7,748.57	3,300.00	4,448.57
D. A. Richter	6,755.54	3,300.00	3,455.54
Temporary Assignment:			
C. W. Bottorff	447.45	150.00	297.45
O. DaGostini	245.00	150.00	95.00
C. B. Gariss	1,341.50	900.00	441.50
J. Grossmuck	1,566.80	1,050.00	516.80
G. E. Miller	1,850.36	900.00	950.36
B. Morelli	634.80	450.00	184.80
J. Tierney	155.00	90.00	65.00
Total (to Schedule 3)	$113,765.94	$57,626.65	$56,139.29
Disbursed as follows:			
General Fund	$ 23,137.14	$15,746.65	$ 7,390.49
Organizing Fund	90,628.80	41,880.00	48,748.80
TOTAL as above	$113,765.94	$57,626.65	$56,139.29

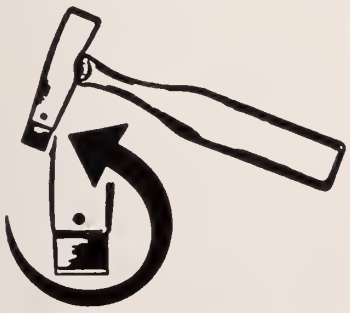

THE NEW IMPROVED AJC HATCHET A BOON TO LATHERS
DOES THE WORK WITH EASE

HATCHET with one blade ..... $6.95 postpaid
4 extra blades for ..... 1.00 postpaid
Leather Nail Bag ..... 3.25 postpaid

Send check or money order in advance. By so doing, you save C.O.D. charges resulting in substantial savings to you. C.O.D. orders by request.

Sold direct only

AJC HATCHET Co.

2227—14th St., S.W. Akron 144, Ohio Phone, SHerwood 5-4159
P. O. Box 3834 Boca Raton, Florida Phone, 5439

the LATHER

Vol. LXI April, 1961 No. 8

Official publication devoted to the interests of The Wood, Wire and Metal Lathers' International Union.

SUBSCRIPTION

A Year $1.20
Single Copy ..... 10 Cents

HAROLD MILLS, Editor

Lathers' Building
6530 New Hampshire Avenue, Takoma Park, Maryland

Telephone: JUniper 5-9720

Published Monthly

The Lather earnestly solicits correspondence, but disclaims responsibility for opinions or views expressed under its heading.

All articles for the correspondence columns of The Lather must be signed by the writers of same to insure publication, but publication of signature will be withheld on request.

Matter for publication must be in not later than the 25th in order to appear in the following month's issue.

OFFICIAL DIRECTORY

General President—**L. A. Mashburn,** Lathers' Building, 6530 New Hampshire Ave., Takoma Park 12, Md.

President Emeritus—**William J. McSorley,** 1474 Lincoln Ave., Lakewood 7, Ohio.

First Vice President—**C. J. Haggerty,** Office: 815 16th St. N.W., Washington 6, D. C.

Second Vice President—**John P. Cook,** 5 Bartlett Ave., Arlington 74, Mass.

Third Vice President—**Sal Maso,** United Labor Bldg., 45 E. 21st St., Paterson 4, N. J.

Fourth Vice President—**J. Earl Ferguson,** 1280 W. 3d St., Cleveland 13, Ohio. Phone, CHerry 1-7820.

Fifth Vice President—**L. F. Shipman,** 1160 Montford Drive, Charlotte, N. C.

Sixth Vice President—**Lionel Brodeur,** 7259 Bradford Rd., Upper Darby, Pa.

Seventh Vice President—**J. J. Mathis,** 4718 S. E. 61st Ave., Portland 6, Oreg.

Eighth Vice President—**H. R. Weller,** 5 Ardell Ave., Scarborough, Toronto 13, Ontario, Canada.

Ninth Vice President—**Edward R. Goff,** 2726 Woodmere Dr., Dallas 33, Texas.

Tenth Vice President—**T. J. Fredrickson,** 1481 No. Hanley Rd., University City 14, Mo.

Eleventh Vice President—**S. D. Arnold,** 3703 Fenkell, Detroit 38, Michigan

Twelfth Vice President—**M. A. Rizzo,** 2221 Wickham Ave., Bronx, N. Y.

General Secretary-Treasurer—**Harold Mills,** Lathers' Building, 6530 New Hampshire Ave., Takoma Park 12, Md.

Printed by 7 National Publishing Co.

THE SHIP OF STATE

Many centuries ago a Chinese philosopher wrote of government: "The king is the boat; the common people are the water. The water can support the boat, or capsize it."

What was said then of ancient China is true today of our modern democracy. Our government requires the support of *all* of the people—or it sinks. "Government" does not mean particular leaders, but it does mean the republican form of rule and the democratic way of life.

We elect our own leaders after free and open discussion. We, through them, make our laws. We, through them, delegate certain powers to our Chief Executive. Therefore, it is up to us to support the boat of our own building—to abide willingly and cheerfully by the laws we have a part in making, and to carry our full share of the load.

No one group can claim the title of the common people. The business men, the farmers, the bankers, the lawyers, the doctors, the preachers, the housewives, the workers, organized and unorganized—all taken together are the common people.

The party in power, those who hold public office, are not alone the king or the boat. They are but a part of the whole and they sail or sink as they are supported by the people.

How we come through the perilous times ahead, through the turmoil of embroilment in international crises, through the confusion of claims and counter-claims, with the threat of a Third World War ringing in our ears, will depend upon ourselves. There must be no tidal wave of demands by any one group to swamp our Ship of State. There must be no eddying whirlpool of international conflict to suck it down into the depths of the Sea. There must be no hidden sandbars of self-interest on which it might founder.

We have seen what happened when the ships of other countries have disintegrated. We must support the boat of our way of life, for, if it capsizes, the argosy of the hopes and dreams of common people the world over will go down with it.

COPE Report for May 1961

LABOR SUPPORT: What's It Worth?

[From speech by Sen. Paul Douglas (D., Ill.) to Illinois State AFL-CIO]

Our opponents often try to suggest that there is something unworthy about labor support. Corporation presidents running $100-a-plate dinners for the support of their candidates are the height of respectability in their eyes. But the working men and women who give their dimes and dollars through the political education committees and the candidates who receive their help are constantly blackened by propaganda.

Let me say this quite clearly for myself. I am proud to have the support of working men and women—and of the organizations they have set up to improve working conditions and community life.

'Labor Is People'

It is high time our opponents grew up and learned that labor is people—just like everyone else. They serve in the country's armed forces, pay taxes, help in the upbuilding of private business and community institutions, have the same personal and family problems and share the hopes and dreams of a better tomorrow just like everyone else.

And in my opinion they should not be down-graded just because they try to do something about it.

Wood, Wire & Metal Lathers' International Union Commended by Congressman

Honorable Charles E. Chamberlain

United States of America

Congressional Record

PROCEEDINGS AND DEBATES OF THE 87th CONGRESS, FIRST SESSION

Vol. 107 WASHINGTON, MONDAY, MARCH 6, 1961 *No. 39*

Senate

The Senate was not in session today. Its next meeting will be held on Tuesday, March 7, 1961, at 12 o'clock meridian.

House of Representatives

MONDAY, MARCH 6, 1961

Project Hope—1961

EXTENSION OF REMARKS

OF

HON. CHARLES E. CHAMBERLAIN

OF MICHIGAN

IN THE HOUSE OF REPRESENTATIVES

Monday, March 6, 1961

Mr. CHAMBERLAIN. Mr. Speaker, as a member of the subcommittee of the Armed Services Committee 2 years ago to study the proposal to use ships to carry medical supplies, doctors, food, and technicians to needy or disaster-stricken peoples around the world, I became very much interested in the humanitarian, peace-promoting Project Hope.

Since I believe the story of the SS *Hope* the first, which is now touring the islands of Indonesia with some 100 dedicated Americans aboard, is of interest to all, I ask unanimous consent to place in the RECORD an article from the January 1961, issue of Lather, the official organ of the Wood, Wire & Metal Lathers' International Union. I want to commend the union for printing this article about our fellow country men and women who are helping the less fortunate people of Indonesia by training and teaching them in the more up-to-date ways of the world of modern medicine and medical practice. I am only sorry that the pictures which accompany the story cannot also be printed in the RECORD.

I feel that Project Hope, which operates the SS *Hope*, is a true people-to-people program. The entire endeavor of the organization is carried through the generous contributions of individual Americans and groups who are convinced of its value. I hope that all Americans will continue their interest and their contributions to this most worthy cause.

"Only KEYMESH® for stucco

says A. L. BRANDEN of Branden Enterprises, developer of 10,000 home

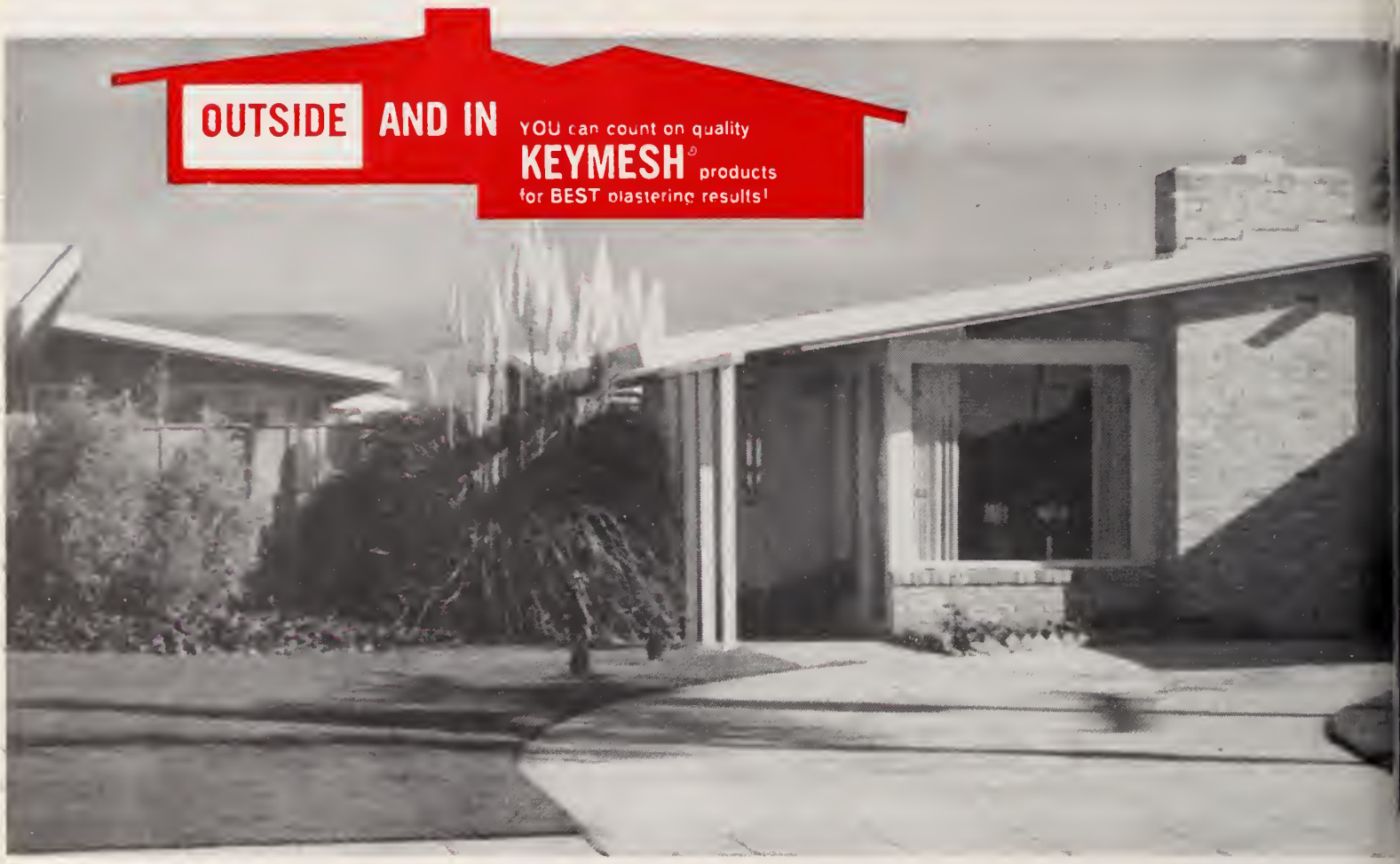

"We don't buy cheap materials. What you save in first cost, you often lose—and then some—on extra labor and callbacks. That's why I insist that subcontractors working for me use Keymesh as a stucco reinforcing material," reports Alec Lee Branden, Hayward, California.

Mr. Branden finds stucco a quality feature for exterior walls. At Tropicana Village, his latest development, stucco is applied over Keymesh reinforcement. This wall construction helps him maintain a 35-house a day schedule (final plans call for 10,000 homes)—and assures the strength, durability, and fire-safety that owners of Branden-built homes expect. Low initial cost plus highest quality are trademarks of all Branden-built homes.

"I've found that Keymesh gives with the wall, taking up the stretch and contraction that any new home goes through as it settles. With Keymesh, stucco walls show no signs of exterior cracking. Require no callbacks to repair settling cracks. And, being easy to work with, my subcontractors appreciate the way it handles."

Other use and test-proved products in the Keymesh family of quality plaster reinforcements . . . Keycorner for almost double the crack resistance of plaster corners . . . Keystrip for extra strength at points of maximum stress where flat strip reinforcement is needed.

Frank A. Schiro, Plastering Subcontractor, uses 18-gauge Keymesh. Mr. Schiro reports, "I like to use Keymesh because it permits rapid troweling. My workmen easily keep up with construction schedules."

reinforcement"

Tropicana Village, San Jose, California

Send for complete information. Write

KEYSTONE STEEL & WIRE COMPANY

Peoria 7, Illinois

Yes, I would like to learn more about the effective crack resistant qualities of Keymesh, Keycorner and Keystrip reinforcement. Please send me complete test reports and more complete information.

*Name*_____

*Company*_____

*Address*_____

*City*_____ *State*_____

LEGISLATIVE CONFERENCE

Building and Construction

Appearing on these three pages are some of the pictures taken of the Lathers who attended the luncheon given by the Wood, Wire & Metal Lathers' International Union during the seventh annual legislative conference of the AFL-CIO.

Building trades leaders, some 4,000 strong, invaded Capitol Hill for a series of heart-to-heart talks with members of the Congress at which they sought to win support for a 10-point legislative program aimed at restoring prosperity. They were all a part of the seventh annual Legislative Conference of the AFL-CIO Building and Construction Trades Department.

The tradesmen sought to launch a "grass roots" drive by telling Senators and Representatives the type of legislation desired by the folks back home as a means of combatting the misery and suffering caused by extensive unemployment and as a means of ending the current domestic crisis.

Included among the Capitol invaders was a well represented group of Lathers, led by General President Mashburn and General Secretary-Treasurer Harold Mills. This represented one of the strongest units attending the convention as there were delegates from all parts of the nation, and all were in the forefront of the congressional activity.

The keynote was set by President C. J. "Neil" Haggerty, who declared that the legislative program which is advocated is "not one designed with only the building tradesmen in mind, but rather one designed to benefit every segment of our society."

He pointed out that the 1961 legislative program of the Department included such broad objectives as Federal aid to school construction and teachers' salaries, medical care for the aged through Social Security, minimum wage, housing and depressed area legislation and amendments to the labor-management laws, including situs picketing.

Haggerty asked the delegates to be "direct and positive" in bringing the facts to members of Congress.

He pointed out that building tradesmen, in addition to the rest of the Na-

OF THE AFL—CIO
Trades Department

"Grass roots" drive under way to obtain the type of legislation needed to combat extensive unemployment. The March jobless total was a 20-year high for the month.

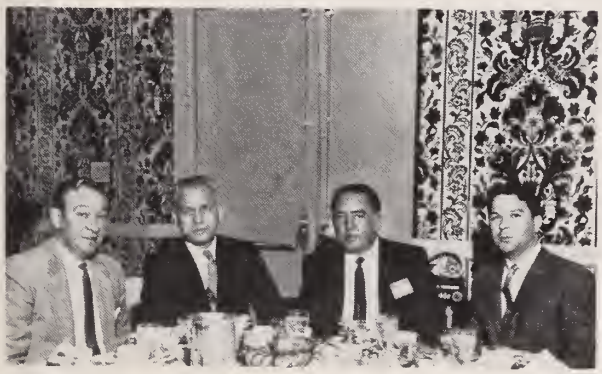

tion, have felt the impact of un-employment and the economic recession.

"Our average unemployment for the year 1960 was 14 per cent," he said. "In February of 1960 we had 17.9 per cent unemployed in the construction industry; in February of 1961 we had 23.9 per cent unemployed."

Haggerty noted that "14 per cent of the gross national product in 1960 was spent on construction, a total of 70 billion dollars" and that if building tradesmen are put back to work a major step against fighting the recession will have been successfully taken.

AFL-CIO President George Meany told the delegates that "America's number one domestic problem today is unemployment."

Meany drew a tremendous ovation when he praised the building trades as the "backbone of the entire labor movement." This is what he said:

"Now, it is no secret that one of the arguments used against the building trades is the charge of discrimination within the ranks of the building trades. and I say to you as building trades mechanics and as someone who believes in this movement, and as someone who has always believed that the backbone of

Continued on Page 14

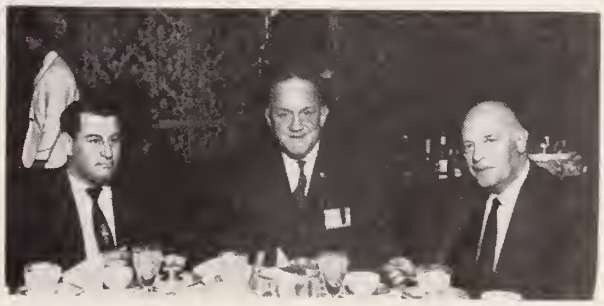

Legislative Conference — Continued

the trade union movement is the building trades, that the position of some of our locals, perhaps some of our internationals, is not helpful in this fight."

The AFL-CIO leader presented to the delegates what he called the "stark, naked facts." He said that if we were merely to hold our own—and this meant keeping the 5.5 million unemployed—we must find 25,000 new jobs a week.

In a message to the conference, President John F. Kennedy paid tribute to the building tradesmen:

"I deeply believe your annual conferences play a most important part in the legislative process of our government. It is, in my opinion, most timely that more than 4,000 delegates . . . are meeting with their respective representative in Congress, conveying first hand their ideas and suggestions on the legislative program presently before Congress.

"These are precarious times in the life of our Nation both domestically and abroad. It is of the utmost importance that all groups and individuals lend their assistance to the tremendous task that faces us.

"I am deeply thankful that the building tradesmen throughout the United States, once again in time of crises, have pledged their full and complete co-operation."

Louis Sherman, general counsel of the Department, told the delegates that the situs picketing bill is of extreme importance now. He warned that increasing amounts of work are going to non-union contractors because they pay lower wages and thus can make lower bids.

Unless union craftsmen have the right to strike on construction sites, he noted, they will have no weapon to combat this pressure on their wage scale.

Rep. John E. Fogarty (D., R.I.) also was among the featured speakers on Monday.

Other speakers Monday included Rep. Carl D. Perkins (D., Ky.), Senator Thomas H. Kuchel (R., Calif.), Rep. Frank Thompson, Jr., (D., N.J.), Senator Joseph Clark (D., Pa.), and Andrew Biemiller, legislative director of the AFL-CIO.

Both Tuesday and Wednesday were spent by the delegates in calling on their respective members of the Congress.

At Thursday's session, the delegates heard remarks by Charles Donahue, solicitor, the Department of Labor and Jerry Holleman, assistant secretary of Labor.

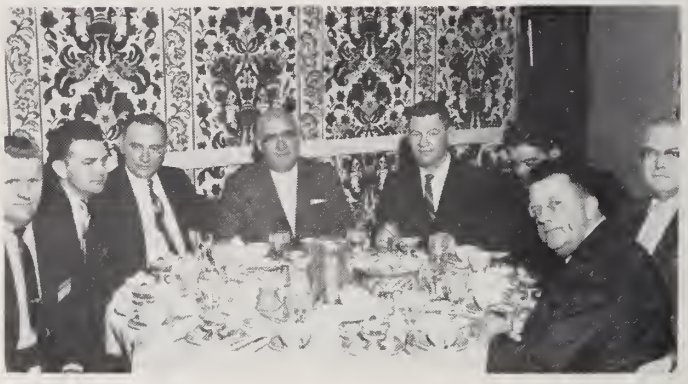

Report From the General President

(Continued from cover 2)

advised that a number of our local unions have not filed their forms for 1961. This should be done immediately and a copy of the form sent to Headquarters in order that we, upon inquiry, may have the information that you have filed.

The following are the offices of the U. S. Labor Department referred to on cover 2.

Lloyd A. Mashburn

EAST

District of Columbia
Mather Bldg.
916 G Street, NW.
Washington 25, D.C.

Massachusetts
708 Province Bldg.
333 Washington Street
Boston 8, Mass.

New Jersey
Room 459
1060 Broad Street
Newark, N.J.

New York
664 Ellicott Square Bldg.
295 Main Street
Buffalo 3, N.Y.
233 West 49th Street
New York 19, N.Y.

Pennsylvania
227 Lafayette Bldg.
437 Chestnut Street
Philadelphia 6, Pa.
801 Victory Bldg.
212 Ninth Street
Pittsburgh 22, Pa.

SOUTH

Florida
1200 Bldg., Room 116
1200 SW. First Street
Miami 35, Florida

Georgia
1389 Peachtree Bldg.
Room 308
1389 Peachtree Street, NE.
Atlanta 9, Ga.

Louisiana
204 U.S. Customs
House Bldg.
423 Canal Street
New Orleans 16, La.

Puerto Rico
309 Condominio
Condado Bldg.
609 Condado Avenue
Santurce, Puerto Rico

Tennessee
423 U.S. Court
House Bldg.
801 Broad Street
Nashville 3, Tenn.

Texas
944 Rio Grande Bldg.
251 North Field Street
Dallas 2, Tex.

MIDWEST

Illinois
530 Bankers Bldg.
105 West Adams Street
Chicago 3, Ill.

Michigan
1906 Wash. Blvd. Bldg.
234 State Street
Detroit 26, Mich.

Minnesota
606 Calhoun Bldg.
711 West Lake Street
Minneapolis 8, Minn.

Missouri
303 Waltower Bldg.
823 Walnut Street
Kansas City 6, Mo.
1038 Arcade Bldg.
812 Olive Street
St. Louis 1, Mo.

Ohio
602 Engineers Bldg.
1365 Ontario Street
Cleveland 14, Ohio

WEST

Alaska
214 Willholth Bldg.
610 C Street
Post Office Box 1097
Anchorage, Alaska

California
506 Board of Trades Bldg.
444 Market Street
San Francisco 11, Calif.
1215 Western Pacific Bldg.
1031 South Broadway
Los Angeles 15, Calif.

Colorado
810 Denver National
Bank Bldg.
821 17th Street
Denver, Colo.

Hawaii
680 Ala Moana Bldg.
Room 306
Honolulu, Hawaii

Washington
409 Federal Court
House Bldg.
5th Avenue and
Madison Street
Seattle 4, Wash.

NOTICES

MEMBERS ARE REQUESTED TO STAY AWAY FROM LOCAL 42, LOS ANGELES, CALIFORNIA. THERE IS A SHORTAGE OF WORK IN THE AREA, AND MANY LOCAL WORKERS ARE UNEMPLOYED.

MEMBERS ARE REQUESTED TO STAY AWAY FROM LOCAL 137, PORTLAND, MAINE. THERE IS A SHORTAGE OF WORK IN THE AREA, AND MANY LOCAL WORKERS ARE UNEMPLOYED.

MEMBERS ARE REQUESTED TO STAY AWAY FROM LOCAL 104, SEATTLE, WASHINGTON. THERE IS A SHORTAGE OF WORK IN THE AREA, AND MANY LOCAL WORKERS ARE UNEMPLOYED.

Order these
FAVORITE LATHERS' NEEDS
directly from Goldblatt

LATHER'S PAL LEATHER NAIL BAG
Soft, heavy chrome tanned split cowhide, stitched with linen cord drawn through wax. Smooth rivets on both sides can't scratch hands. Pocket depth 9". Slips easily onto wide or narrow belts. Order No. 04 451 H7. Each, $2.95.

UNBREAKABLE ESTWING LATH HATCHET
Has replaceable blade. Forged in one piece of fine steel, fitted with comfortable vinyl Nylon cushion grip that never loosens, ages, or wears out. Scored face, rounded corners. 04 300 H7 $6.75. 4-Replacement Blades 04 303 H7...$1.00.

PLASTIC GRIP MAGNETIC NAIL HOLDER
Slim-nose stainless steel model with plastic-dipped handle easier on hands. Nose is ¼" in diameter, to permit setting nails in channels. Of ⅝" hexagon stainless stock, with Alnico V permanent magnet. Order No. 04 155 M7. $4.75.

CHROME STEEL MAGNETIC NAIL HOLDER
Shank has larger ¾" diameter. Comfortable 5½" length. Fine chrome steel, with permanent Alnico V magnet. Order No. 04 152 H7. $4.75.

To order by mail, write direct. Enclose 5% for postage and handling charges. Or buy from your favorite dealer.

Goldblatt
GOLDBLATT TOOL COMPANY
1904 Walnut St. Kansas City 41, Missouri

Local Union 74 Aids Lathing Department Washburne Trade School

Instructors Robert Hamilton and James Hamilton (above) have proved themselves truly dedicated instructors.

The Lathers Apprentice school of local 74 Chicago, is now entering its thirty third consecutive year of training future lathing journeymen for metropolitan Chicago. During these years changes have been made in the curriculum to meet the many changes of the lathing industry, mainly, welding, acoustics, metal studs, clip on board, and 4 x 8 rock lath to receive veneer plaster.

The contractors and local union 74 have cooperated to make this program the finest in the country. Without the assistance and financial help of The Lathing Foundation, the program would not be as effective, as it costs approximately $4000 per year to operate the lathing school.

The apprentice attends school one eight hour day a week, forty eight weeks a year and receives a full day's pay for his attendance. He must cover all the necessary work laid out for him in mathematics, drawing, related science and shop, in his three year apprenticeship. He must pass a final test in all subjects at the end of his apprenticeship to become a journeyman in local 74.

Over the years, many visitors from all over the world, visit the Washburne Trade School and The Lathing department gets more than its share of favorable comment. These visitors show considerable interest when they see the amount of layout work and erection it takes to form the different bases for plaster.

The future of the lather apprentice program seems secure because of the cooperation within the industry. Increased specifications for lathing by architects is the result of this cooperation. We trust it will continue to prosper and grow.

Hard at work these apprentices (below) are out to show they have learned their lessons well. From L. to r. front row: Apprentices Romando and Bessler, Second row: Instructor R. Hamilton, Apprentices Scott, Franklin, Burns and Frenden, Third row: Apprentices Zygowicz, Olson, Oswald, McKee, Cahill and Longo, Fourth row: Sheehan, Canterbury, Bruckhauser, Saccente, Gray and Mace.

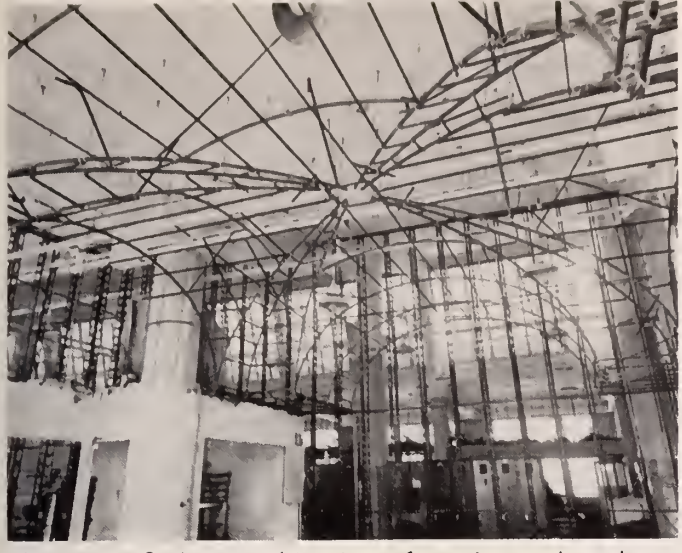

Above we find a combination of an internal and external groin ceiling for the future movie room.

Elliptical barrel ceiling (above) in the corridor getting a professional finish from l. to r.: Apprentices Pearson, Taber, Gerko and Lada.

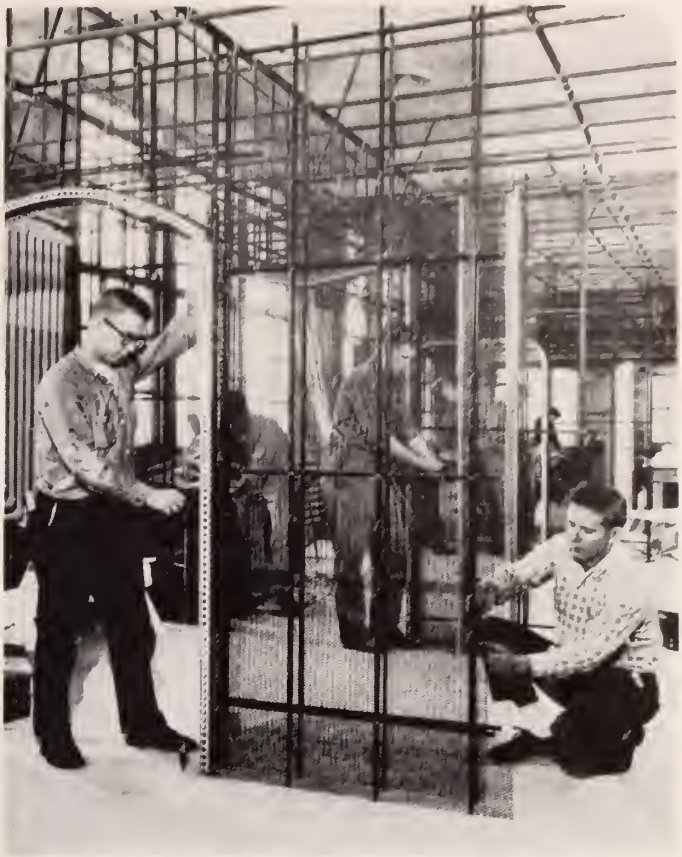

Above are l. to r: Apprentices Jerry Hanlow and Albin Aronson working on partitions arches and Beads.

Completed plasterers drafting room (below) designed and erected by the lathing and plastering apprentices of the Washburne Trade School.

At left: Furred out walls and ceiling in old stair-well being done by apprentices Oberg, Gray, and Oswald.

IN APPRECIATION

Local 5, and Brother Louis J. Maheux, # 17276, wish to extend their sincere appreciation for the following additional contributions made in answer to the appeal sent out in his behalf:

Local	Amount
Amount previously acknowledged	$198.50
6	5.00
106	2.00
386	2.00
TOTAL	$207.50

IN APPRECIATION

Local 39, and Brother William A. Herald, # 47294, wish to extend their sincere appreciation for the following additional contributions made in answer to the appeal sent out in his behalf:

Local	Amount
Amount previously acknowledged	$159.35
4	2.00
5	5.00
8	2.00
11	7.60
27	2.00
32	2.00
33	2.00
36	2.00
46	25.00
67	2.00
68	2.00
103	2.00
104	2.00
106	2.00
109	2.50
114	2.00
214	2.00
401	2.00
406	2.00
456	2.00
Arizona State Council	2.50
TOTAL	$233.95

IN APPRECIATION

Local 53, and Brother Robert Moore, # 49377 wish to extend their sincere appreciation for the following contributions made in answer to the appeal sent out in his behalf:

Local	Amount	Local	Amount
1	$ 2.00	185	$ 2.00
2	5.00	190	2.00
4	2.00	214	2.00
5	5.00	228	2.00
9	5.00	230	3.00
18	2.00	234	2.00
26	2.00	244	10.00
33	2.00	301	2.00
39	3.00	308	5.00
40	2.00	345	2.00
42	5.00	394	3.00
42a	5.00	406	2.00
62	2.00	416	2.00
63	2.00	429	2.00
67	2.00	440	2.00
68	2.00	456	2.00
72	5.00	492	5.00
74	5.00	530	2.00
87	5.00	Buckeye State Council	2.00
102	2.00	Lake Erie District Council	2.00
108	25.00	Rocky Mountain District Council	2.00
109	2.50	West Penn District Council	3.00
110	2.00	TOTAL	$169.50
114	2.00		
126	3.00		
143	5.00		
151	2.00		
168	2.00		

IN APPRECIATION

Local 28 and Brother Clifton E. Holliday, # 52184 wish to extend their sincere appreciation for the following contributions made in answer to the appeal sent out in his behalf:

Local	Amount	Local	Amount
1	$ 2.00	168	$ 2.00
2	5.00	173	3.00
4	2.00	180	2.00
5	5.00	185	2.00
8	2.00	214	2.00
9	5.00	224	10.00
18	2.00	230	3.00
26	2.00	234	2.00
27	2.00	235	2.00
32	2.00	255	2.00
33	2.00	308	5.00
39	3.00	334	2.00
40	2.00	386	2.00
42	5.00	394	3.00
42a	5.00	401	2.00
46	25.00	406	2.00
47	2.00	429	2.00
48	2.00	455	2.00
62	2.00	456	2.00
64	2.00	440	2.00
72	5.00	460	2.00
74	5.00	Buckeye District Council	5.00
76	10.00	Lake Erie District Council	5.00
93	2.00	Lone Star State Council	10.00
102	2.00	Rocky Mountain District Council	2.00
106	2.00	West Penn District Council	3.00
108	2.00	TOTAL	$206.00
111	2.00		
114	2.00		
119	2.50		
136	2.00		
143	5.00		
144	2.50		
151	2.00		

RESOLUTIONS OF RESPECT

WHEREAS, Almighty God, in His infinite wisdom and power, has removed from our midst **Brother John C. Anderson, 40791** and

WHEREAS, Brother Anderson was a true and loyal unionist, and will be missed by his friends and the members of Local 68; therefore be it

Resolved, That Local 68 extend its sincere and deep sympathy to the relatives of its departed brother, and be it further

Resolved, That the charter of Local 68 be draped for thirty days as a token of respect, and that a copy of these Resolutions be sent to the International Union for publication in The Lather.

Anthony Mulligan, *Secretary*
Local Union 68

WHEREAS, Almighty God, in His infinite wisdom and power, has removed from our midst **Brother James Borden, Sr., 21398,** and

WHEREAS, Brother Borden was a true and loyal trade unionist, and a member of good standing for many years, and will be missed by his friends and members of Local 252; therefore be it

Resolved, That Local 252 extend its sincere, and deep sympathy to the relatives of its departed brother, and be it further

Resolved, That the Charter of Local 252 be draped for thirty days as a token of respect, and that a copy of these Resolutions be sent to the family and to the International Union for publication in The Lather.

Ivan Lee Buck, *Secretary*
Local Union 252

WHEREAS, Almighty God, in His infinite wisdom and power, has removed from our midst **Brother John W. McDowell, 21489,** and

WHEREAS, Brother McDowell was a true and loyal trade unionist, and will be missed by his friends and the members of Local 230; therefore be it

Resolved, That Local 230 extend its sincere and deep sympathy to the relatives of its departed brother, and be it further

Resolved, That the Charter of Local 230 be draped for thirty days as a token of respect, and that a copy of these Resolutions be sent to the International Union for publication in The Lather.

Martin E. Robin, *Secretary*
Local Union 230

DELINQUENT LOCAL LIST

DUE TO THE INSTALLATION OF THE NEW SYSTEM WE ARE ONLY PUBLISHING THE DELINQUENT LOCALS THAT ARE DELINQUENT AS OF DECEMBER, THAT WERE NOT RECEIVED BEFORE MARCH 31, 1961.

Local		Local		Local	
50	Charleston, South Carolina	315	Montreal, Que., Canada	546	Nanaimo, B.C., Canada
134	Jackson, Michigan	333	Kelso, Washington	549	Montreal, P.Q., Canda
222	Danville, Illinois	421	Wichita Falls, Texas	552	St. John's Newfoundland
265	Chattanooga, Tennessee	510	Raleigh, North Carolina		

ESTABLISHMENT OF THE U. S. DEPARTMENT OF LABOR March 4, 1913

Labor, as an important segment of our society, came into its own with a recognized cabinet department on March 4, 1913, when President William Howard Taft, as one of his last official acts, affixed his signature to a bill creating the agency.

Samuel Gompers had an important hand in helping push legislation through Congress. One of the members of the House of Representatives, William B. Wilson of Pennsylvania, became the first Secretary. Wilson was a former member of the Knights of Labor and of the United Mine Workers.

The Department of Labor marked emergence into cabinet stature of the agency dealing with the many problems of working people. The new agency had three main divisions—Labor Statistics, Children's Bureau and Naturalization and Immigration Service.

In 1884 Congress had created a Bureau of Labor in the Department of the Interior and in 1903 created the Department of Labor and Commerce. In 1913 at the beginning of Woodrow Wilson's administration, the Department of Labor with its three divisions had 2,000 employes. By mid-year 1959, the agency had 5,775.

The growing recognition of labor's importance and the increasing complexity of our society have verified the wisdom of creating a special Department of (and for) Labor, a landmark in the forward story of the working people.

Report of the

GENERAL SECRETARY-TREASURER

ON FINANCES

RECEIPTS—FEBRUARY 1961

Feb.	Local		Amount
1	32	Jan.	$268.15
1	54	Jan.	125.54
1	120	Jan.	55.60
1	136	Jan.	99.90
1	165	Dec. & Jan.	39.95
1	209	Jan.	28.25
1	223	Jan.	50.30
1	246	Jan.	75.50
1	507	Jan.—Fine: D. E. Heath 51852, $18.00; held in escrow pending decision of appeal	136.65
1	461	Jan.	5.90
1	513	Jan. (Cr.) Dec. Add'l.	21.95
1	548	Jan.	9.15
1	327	Supplies	1.00
2		Kansas State Council Bond Premium	9.00
2	5	Jan.	1,400.00
2	70	Jan.	17.30
2	80	Jan.	23.60
2	97	Jan.—Fine: R. E. Weller 42875, $25.00 on acct.; held in escrow pending decision of appeal	986.25
2	117	Jan.	53.10
2	158	Jan.	36.35
2	185	Jan.	75.15
2	238	On acct.	9.00
2	252	Jan.	522.65
2	258	Jan.	14.75
2	305	Jan.	38.75
2	326	Jan.	138.85
2	371	Jan.	30.50
2	373	Jan.	35.90
2	395	Jan.	32.60
2	416	Jan.	42.35
2	497	Jan.	70.65

Feb.	Local		Amount
3	12	Jan.	$ 35.25
3	34	Jan.	103.65
3	83	Jan.	124.10
3	203	Supplies	4.00
3	229	Jan.	28.05
3	262	Jan.	99.50
3	302	Jan.	46.70
3	314	Jan.	11.95
3	454	Jan.	356.00
3	460	Jan.	311.15
3	499	Jan.	84.70
3	526	Jan.	31.24
3	530	Jan.	48.85
6	6	Jan.	1,000.00
6	19	Jan. Add'l.	2.65
6	73	On acct.	420.11
6	292	Feb.	60.30
6	313	On acct.	14.75
6	315	On acct.	180.00
6	319	Jan.	26.95
6	407	Jan.	36.40
6	419	Jan.	68.45
6	423	Jan.	417.15
6	518	Jan.	30.85
6	521	Jan.	28.00
6	494	On acct.	199.25
6	541	Dec. & Jan. (Cr.)	
7	27	Jan.	341.15
7	168	Feb.	52.70
7	172	Jan.	583.70
7	225	Jan.	40.20
7	264	Jan.	35.75
7	293	Jan.	34.30
7	331	Jan.	20.65
7	364	Jan.	25.05
7	387	Jan.	20.65
7	480	Jan.	140.74
7	523	Jan.	31.00

Feb.	Local		Amount
8	20	Feb.	$ 63.60
8	36	Feb.	193.35
8	53	Feb.	642.45
8	151	Feb.	81.25
8	152	Jan.	175.05
8	303	Jan.	20.65
8	413	Jan. & Feb.	72.75
8	547	Jan.	37.40
9	17	Jan.	22.15
9	25	Feb.	73.40
9	107	Jan.	138.75
9	122	Feb.	118.15
9	142	Feb.	61.00
9	332	Jan.	50.20
9	345	Jan.	295.55
10	2	Supplies	34.70
10	9a	Feb.	38.35
10	85	Feb.	88.60
10	173	Feb.	63.50
10	401	Jan.	129.85
10	511	Feb.	35.40
10	513	Enroll. & Supplies	8.40
10	535	Jan.	26.95
10	545	Jan.	23.60
10	558	Feb.	28.65
13	18	Nov.	132.80
13	26	Feb.	146.95
13	31	Feb.	36.95
13	40	Feb.	38.35
13	52	Feb.	48.70
13	62	Trans. indebt.	21.00
13	66	Jan.	89.00
13	81	Jan.	302.45
13	84	Jan.	5.90
13	87	Feb.	150.15
13	143	Jan. Add'l.	4.00
13	228	Feb.	73.40
13	300	Supplies	3.35

Feb.	Local		Amount
13	313	Jan.	$ 47.20
13	460	Trans. indebt.—Fine: C. H. Coker 42235, $25.00; held in escrow pending decision of appeal	89.75
13	509	Jan.	55.75
13	512	Feb.	3.65
13	519	Jan.	49.35
14	59	Feb.	129.30
14	105	Jan.	93.55
14	176	Feb.	26.60
14	250	Feb.	43.80
14	341	Feb.	36.48
14	503	Jan.	8.85
15	47	Dec.	258.45
15	67	Mar.	203.70
15	121	Feb.	67.85
15	147	Feb.	160.82
15	184	Feb.	83.15
15	308	On acct.	850.00
15	386	Feb.	72.35
15	424	Jan.	43.25
15	486	Jan.	141.70
15	492	Dec. Add'l.	4.75
16	44	Feb.	60.50
16	48	Feb.	44.85
16	68	Feb.	258.95
16	76	Feb.	37.05
16	97b	Enroll. & supplies	92.65
16	230	Jan.	155.05
16	366	Jan.—Fine: D. Hall 41383, $45.00; held in escrow pending decision of appeal	252.02
16	379	Feb.	161.50
16	439	Feb.	88.70
17	2	Jan.	966.60
17	39	Feb.	193.30
17	63	Feb.	69.10
17	102	Feb.	680.75
17	166	Feb.	98.05
17	180	Feb.	80.75
17	73	Jan.	579.10
17	494	Jan.	256.20
17	517	Jan. & Feb.	59.55
17	539	Feb.	41.69
20	29	Feb.	79.75
20	30	Feb.	147.05
20	46	Feb.	4,871.45
20	64	Feb.	218.45
20	82	Feb.	83.20
20	83	Feb.	114.45
20	106	Feb.	59.10
20	125	Feb.	23.60
20	127	Feb.	47.25
20	131	Jan.	87.15
20	156	Feb.	101.05
20	192	Feb.	37.70
20	214	Supplies	1.00
20	216	Jan.	43.47
20	251	Jan.	161.76
20	263	Feb.	46.25
20	276	Feb.	22.15
20	309	Feb.	$ 35.05
20	374	Jan.	315.40
20	429	Feb.	174.20
20	483	Feb.	225.00
20	514	Jan.	21.20
20	531	Jan.	136.80
20	538	Jan.	44.50
21	4	Feb.	47.05
21	10	Feb.	377.55
21	24	Feb.	274.65
21	43	Feb.	202.25
21	93	Feb.	81.05
21	103	Feb.	58.85
21	111	Feb.	112.25
21	113	Feb. thru June 1960	128.45
21	123	Feb.	17.70
21	215	Feb.	64.90
21	217	Feb.	23.15
21	255	Feb.	72.85
21	286	Feb.	106.05
21	301	Feb.	105.45
21	346	Jan.	70.90
21	349	Feb.	39.30
21	466	Nov.	38.45
23	11	Feb.	144.60
23	49	Feb.	42.80
23	62	Jan.	241.65
23	72	Feb.	287.85
23	75	Feb.	7.30
23	78	Feb.	143.45
23	99	Feb.	35.55
23	108	Feb.	94.50
23	114	Feb.	93.35
23	115	Feb.	50.35
23	124	Feb.	71.00
23	202	Feb.	26.55
23	205	Jan.	166.70
23	232	Feb.	42.60
23	238	Feb.	147.10
23	240	Feb.	34.55
23	242	Feb.	103.35
23	269	Feb.	64.00
23	277	Feb.	66.60
23	278	Feb.	147.45
23	305	Feb.	26.60
23	308	Jan. (Cr.)	
23	344	Feb.	42.80
23	358	Dec. & Jan.	170.20
23	380	Feb.	56.65
23	392	Feb.	8.25
23	438	Feb.	47.25
23	455	Feb.	95.55
23	524	Nov. thru Feb.	177.40
23	527	Jan.	$ 168.95
24	224	Feb.	288.45
24	237	Feb.	31.75
24	356	Jan. & Feb. (Cr.)	
24	396	Feb.	57.65
24	451	Feb.	94.70
24	543	Feb.	39.05
27	9	Feb.	784.15
27	42	Feb.—Fine: E. S. Cox 53166, $100.00; held in escrow pending decision of appeal	1,500.00
27	42a	Feb.	2,800.00
27	55	Feb.	79.70
27	69	Jan.	31.20
27	90	Feb.	69.40
27	109	Feb.	325.40
27	126	Feb.	94.95
27	137	Feb.	57.10
27	149	Feb.	64.50
27	204	Feb.	23.65
27	234	Feb.	192.25
27	260	Feb.	1,100.00
27	268	Feb.	123.45
27	279	Feb.	31.00
27	394	Feb.	154.05
27	406	Feb.	89.80
27	456	Feb.	97.45
27	457	Feb.	95.30
27	492	Jan.	249.75
27	516	Supplies	1.00
27	529	Feb. (Cr.)	
28	7	Feb.	172.55
28	8	Feb.	205.88
28	79	Feb.	90.00
28	139	Feb.	17.75
28	208	Feb.	81.20
28	281	Feb.	23.65
28	311	Feb.	59.10
28	388	Feb.	39.90
28	489	Feb.	220.70
28	551	Dec.	14.75
28	212	(Susp) Trans. to Gen. Fund per Sect. 18h (6)	14.10
28	450	(Susp) Trans. to Gen. Fund per Sect. 18h (6)	94.64
28	487	(Susp) Trans. to Gen. Fund per Sect. 18h (6)	66.13

Ads & subscriptions—The Lather		$ 28.60
Bond Interest		138.00
Canadian Exchange premium		10.71
Cash sales		30.25
Total		$41,104.36
Less Transfers:		
Organizing Fund	$12,859.10	
Convention Fund	3,745.70	
Legal Defense Fund	908.25	
Funeral Benefit Trust Fund	9,338.25	
Building Fund	80.00	$26,931.30
General Fund Receipts		$14,173.06

GENERAL FUND – FEBRUARY DISBURSEMENTS

Office Expenses and Supplies	$ 675.66
Expenses—Union Cars	199.45
Office postage	31.15
AFL-CIO—January per capita tax	810.00
Bldg. Constr. Trade Dept.—AFL-CIO February per capita tax	486.00
Canadian Labour Congress—February per capita tax	70.00
National Safety Council—membership renewal	45.00
M. J. German Insurance—excess bondage	622.46
M. J. German Insurance—General Accident	115.00
Group Hospitalization Inc.—March	250.56
American Airlines, Inc.—Airfares	689.50
Pitney Bowes, Inc.—Scale	152.85
National Publishing Co.—Lather	2,457.98
National Publishing Co.—local supplies	1,676.55
Western Union—December FAX messages	115.42
Office Employees' International Union	35.25
Suburban Trust Co.—depository Federal Taxes	1,851.98
Ida Mendes—public stenographer—Ex. Co. Mtg.	87.70
Office payroll—$4,999.97 less deductions	3,902.40
C & P Telephone Co.	283.98
W. J. McSorley—February salary $833.33—less deductions	690.23
L. A. Mashburn—February salary $1,250.00 less deductions	930.00
L. A. Mashburn—February expenses	770.00
H. Mills—February salary—$1,000.00 less deductions	733.00
H. Mills—February expenses	$ 612.13
Executive Council Meeting Salary & expenses:	
C. J. Haggerty—salary $175.00 less deductions	144.60
Expenses	430.00
J. P. Cook—salary—$175.00 less deductions	149.20
Expenses	430.00
Sal Maso—salary—$175.00 less deductions	140.00
Expenses	582.00
J. E. Ferguson—salary—$245.00 less deductions	205.20
Expenses	730.00
L. F. Shipman—salary—$175.00 less deductions	146.90
Expenses	545.10
L. Brodeur—salary—$175.00 less deductions	144.60
Expenses	430.00
J. J. Mathis—salary—$350.00 less deductions	284.60
Expenses	391.01
H. R. Weller—salary	175.00
Expenses	430.00
E. R. Goff—salary—$175.00 less deductions	144.60
Expenses	430.00
T. J. Frederickson—salary—$350.00 less deductions	284.60
Expenses	723.40
S. D. Arnold—salary—$175.00 less deductions	156.20
Expenses	430.00
M. A. Rizzo—salary—$175.00 less deductions	146.90
Expenses	582.00
W. J. McSorley—expenses	623.60
Total	$27,173.76

GENERAL FUND RECAPITULATION

Balance on hand January 31, 1961		$134,637.28
Receipts, February, 1961		14,173.06
Total		$148,810.34
February disbursements		$ 27,173.76
Total		$121,636.58
Cash on hand February 28, 1961:		
Petty Cash	$ 25.00	
Payroll account	1,000.00	
Checking account	29,972.26	
Savings account	13,639.32	
Union Labor Life Stock	12,000.00	
U. S. Bonds	65,000.00	
Total assets February 28, 1961		$121,636.58

ORGANIZING FUND DISBURSEMENTS

Balance on hand January 31, 1961		$ 70,141.16
Receipts February, 1961		12,859.10
Total		$ 83,000.26
Less February disbursements:		
R. B. Pritchard—Region No. 1		
Salary—$600.00 less deductions	$438.30	
Expenses	918.92	$1,357.22
N. Donnelly—Region No. 2		
Salary—$600.00 less deductions	$456.70	
Expenses	609.97	1,066.67
L. F. Shipman—Regions No. 3 & 5		
Salary—$450.00 less deductions	$349.44	
Expenses	785.80	1,135.24
D. A. Richter—Regions No. 7 & 8		
Salary—$600.00 less deductions	$456.70	
Expenses	721.70	$1,178.40
L. Brodeur—Regions No. 6 & 10		
Salary—$450.00 less deductions	$342.54	
Expenses	449.90	792.44
S. D. Arnold—Region No. 4		
Salary—$450.00 less deductions	$377.34	
Expenses	596.25	973.59

ORGANIZING FUND DISBURSEMENTS (Continued)

E. R. Goff—Region No. 11		
Salary—$450.00 less deductions	$349.44	
Expenses	380.60	$ 730.04
J. P. Cook—Region No. 12		
Salary—$450.00 less deductions	$356.34	
Expenses	303.81	660.15
H. R. Weller—Eastern Canada		
Salary	$450.00	
Expenses	490.73	940.73
A. H. Burton—Western Canada		
Salary	$600.00	
Expenses	553.26	1,153.26
C. B. Gariss—Deputy Organizer		
Salary—$510.00 less deductions	$402.19	
Expenses	237.85	$ 640.04
American Airlines, Inc.—Air fares		1,801.11
M. J. German, Insurance		13.20
National Publishing Co.—Mimeo & mailing reports		392.82
Group Hospitalization, Inc.—March		153.20
Suburban Trust Co.—depository Federal taxes		1,292.40
C. & P. Telephone Co.		974.02
Western Union—December FAX Messages		60.97
Total		$15,315.50

Balance on hand February 28, 1961		$67,684.76
Cash on hand February 28, 1961:		
Checking account	$22,588.01	
Savings account	35,096.75	
U. S. Bonds	10,000.00	
Total Assets February 28, 1961		$67,684.76

CONVENTION FUND

CORRECTION: Balance on hand January 31, 1961 was listed erroneously as $153,248.37. The correct balance should be $154,248.37

Balance on hand January 31, 1961	$154,248.37
Receipts, February, 1961	3,745.70
Total	$157,994.07

LEGAL DEFENSE FUND

Balance on hand January 31, 1961		$55,623.57
Receipts, February, 1961		908.25
Total		$56,531.82
Less February disbursements:		
L. H. Wilderman—February retainer fee	$1,000.00	
Wilderman, Markowitz & Krischner, Esquires—Legal services rendered, Miami, Florida	814.04	1,814.04
Total		$54,717.78
Cash on hand February 28, 1961:		
Checking account	$7,030.78	
Savings account	47,687.00	
Total assets February 28, 1961		$54,717.78

BUILDING FUND

Balance on hand January 31, 1961		$31,184.94
Receipts February, 1961		80.00
Total		$31,264.94
Office Rentals		1,027.00
		$32,291.94
Reimbursement from Aetna Casualty & Surety Co.—damage to Marble		465.00
Total		$32,756.94
Less February disbursements:		
Potomac Electric Power Co.	$175.71	
Washington Gas Light Co.	456.74	
Washington Suburban Sanitary Commission	41.82	
Weaver Brothers Co.—rental commission	200.00	
M. J. German Insurance—boiler & machinery policy	784.94	
The E. F. Hauserman Co.—partitions for rented offices	7,112.15	
Janitor supplies	293.18	
Jacobs Paper Co.—tape machine	30.65	
Francis O'Day Co., Inc.—snow removal	24.00	
H. Reyns—demonstrating new floor cleaners	30.00	

BUILDING FUND (Continued)

Suburban Trust Co.—Federal taxes		$ 40.40	
Janitor service—extra cleaning	$573.25		
less deductions		527.92	
Total			$9,717.51
Balance on hand February, 1961			$23,039.43

FUNERAL BENEFIT PLAN TRUST FUND

Balance on hand January 31, 1961	$50,130.02
Receipts February, 1961	9,338.25
Total	$59,468.27

Less February disbursements:

Local	Name	Number	Amount	Local	Name	Number	Amount
2	P. F. Dodunski	8878	$600.00	234	J. Heard	7265	$600.00
25	J. Dubuc	36182	600.00	235	J. J. Wilson	38120	240.00
46	V. J. Eger	34304	600.00	240	A. Christian	26283	600.00
46	E. Reitz	43746	360.00	244	A. Williams	35240	360.00
63	J. T. Duggan	35578	600.00	308	A. Di Martino	8243	360.00
67	T. McGovern	11781	600.00	492	J. Walker	11998	600.00
155	L. R. Randall	23251	600.00				

Total	$6,720.00
Balance on hand February 28, 1961	$52,748.27

ON MEMBERS

NEW MEMBERS

Local	Name	Number	Local	Name	Number	Local	Name	Number
345	Angus Walter Bouffard	57322	97b	Paul Einar Putkonen	57338	46	Eugene M. McMurry	57354
513	Eddie Gene McCall	57323	97b	Emmerich Rosenich	57339	308	Franceso Panzarella	57355
97b	Richard Karl H. Becker	57324	507	Kenneth Frank Servin	57340	494	James Virgil Smith	57356
97b	Francesco Cacciotti	57325	5	James Gordon Cox	57341	263	Joseph D. Kolesar, Jr.	57357
97b	Gerardo Colaluca	57326	423	Andre Joseph Crete	57342	514	Michael Wayne McGee	57358
97b	Joseph Csizik	57327	423	Jacques J. P. Lalonde	57343	42a	Ronald D. Horn	57359
97b	Antonio D'Alimonte	57328	423	Jean Paul Loyer	57344	42a	Lycurgus D. Lewis	57360
97B	Giuseppe Danese	57329	423	Gilles Guy Renaud	57345	42a	Ray Dean Ostrander	57361
97b	Michele De Carolis	57330	26	Jack David Bingham	57346	42a	Jack W. Pickering	57362
97b	Vincenzo Di Domenico	57331	366	Eugene P. Montgomery	57347	42a	Vernon Lee Roberts	57363
97b	Domenico Fedele	57332	366	Emidio Colangeli	57348	42a	Joe Weldon Smith	57364
97b	Wolfgang August Fels	57333	366	Derrell Richard Westfall	57349	62	Gilbert G. Schexnayder	57365
97b	Enrico Gasbarro	57334	39	Jeff Hodgson	57350	74	Neil D. McIntyre	57366
97b	John Jugloff	57335	39	Donald Wayne Riggs	57351	114	Ralph Guy Pertile	57367
97b	Waldemar Mahnke	57336	46	Thomas F. Hayden	57352	42	Kenneth R. Ruffner	57368
97b	Luigi Norce	57337	46	Robert Bruce Kay	57353	8	Roger Lee Schmaltz	57369
						517	Joe Adrian Lujan	57370

REINSTATEMENTS

Local	Name	Number	Local	Name	Number	Local	Name	Number
460	E. G. McGee	44940	439	P. J. Adams	49432	75	H. M. Busick	52968
423	J. G. Lebeau	54391	87	F. J. Ashmunn	51693	42a	L. F. Hubbard	56572
423	M. Lebeau	49964	424	G. I. Church	52775	42a	J. A. Lee	52795
454	L. V. Porter	46486	46	J. G. McClure	42248	42a	W. L. Williams	52622
454	R. H. Lockett	42345	102	C. J. Craemer	38360	7	N. C. Hanson	36754
42a	E. A. Phillips	52798	483	D. W. Rau	47250	7	R. C. Lucas	43572
						489	W. G. Walsh	36353

SUSPENSION FOR NON-PAYMENT OF DUES

Local	Name	Number	Local	Name	Number	Local	Name	Number
74	F. Dunbar	38440	507	R. L. Statzel	50653	507	K. L. Heath	51490
74	R. A. Harcar	50763	507	A. T. Olson	50921	507	R. T. Goodgine	41075
74	R. B. Ilenfeld	44708	507	R. D. Morrison	53631	507	B. M. Franklin	55257
74	T. E. Schwabauer	52016	507	G. N. John	57118	507	Pasquale Ermercida	57244

SUSPENSION FOR NON-PAYMENT OF DUES (Continued)

Local	Name	Number	Local	Name	Number	Local	Name	Number
507	J. B. Elam	36216	152	J. Jordon	20725	42	C. A. Larkin, Jr.	55587
507	R. K. Elam	41090	152	N. Bogovic	55855	42	D. G. Moorman	51474
252	R. H. Ammons	44402	39	B. B. Ratliff	47545	42	M. J. Nielson	46783
252	W. L. McIntyre	46524	379	G. J. Foxen	53556	42	D. E. Wiseman	46053
252	J. L. Stoner	56705	2	E. Butler	25308	260	R. H. Brennan	43140
407	R. A. Smith	56612	251	J. Belcher	50851	260	R. R. Gabaldon	56394
5	C. E. Beall	50356	251	L. Faircloth	56857	260	O. B. Harris	53226
5	A. Boudreau	40839	251	W. P. Lemons, Jr.	56858	260	R. W. Harris	37331
5	M. P. Donaldson	46410	251	C. E. Neeley	56456	260	Durwood Marshall	55348
5	R. J. Dysarz	46795	251	H. K. Weaver	54031	260	B. E. Mock	44673
5	D. S. Gordon	48417	156	J. C. Cline	26333	260	C. R. Rogers	47827
5	E. Hester	51042	131	J. L. Knight	55269	260	G. W. Vandiver, Jr.	47634
5	F. A. Leach	51645	113	M. J. Frank	55531	260	G. S. Zirkle	56621
5	G. W. Lutz, Jr.	53081	113	E. W. Mace	44699	42a	J. J. Beedle	56614
5	W. L. Mason	30829	202	D. C. Lewis, Jr.	56907	42a	T. J. Carney	51494
5	T. Millbrook	52339	374	L. B. Clyde	49671	42a	E. L. Griswold	39850
5	R. E. Myers	51375	374	L. L. Craft	53983	42a	R. F. King	46032
5	R. Summers	56258	374	J. D. Kuhens	45728	42a	E. E. Minters	45754
27	J. E. Stoughton	44560	374	R. R. Manista	54173	42a	R. L. Robertson	55178
345	V. R. Santie	49537	494	W. C. Kaiser	34981	42a	D. L. Whittington	51532
345	W. G. Denahan	45394	494	E. P. Neeley	49819	42a	J. L. Worthington	48916
345	H. W. Watson	54859	494	B. G. Nelson	48514	492	J. A. Orlando	43362
172	G. Jurado	56989	494	W. J. Nelson	37751	492	C. H. McCafferty	41426
172	J. R. Poe	56519	494	F. L. Scott	52003	492	A. L. Howell	51961
184	L. L. Wendel	45283	278	M. G. Cain	46663	492	A. Brown	44675
81	L. E. Gray	53021	109	J. E. Goguen	53748	492	G. Bender	37585
42a	E. A. Phillips	52798	109	R. L. Johnson	54836	492	J. S. Shifler	35183
147	W. Smyrski	52886	126	R. R. Yant	55889	492	H. Tilley	53980
224	R. M. Wingert	50011	42	T. G. Hawkins	56267	492	G. T. Wagoner	44845
152	C. R. Vacirca	49611	42	F. O. Hoffman	18746	208	G. R. Zollinger	27811
152	P. Quadagno	26830	42	K. L. Isabell	40211	9	J. W. Moore	45349
						9	J. H. Pence	26087

MEMBERS EXPELLED

Local	Name	Number
268	L. W. Layton	35518

REGULAR WITHDRAWAL CARDS ISSUED

Local	Name	Number	Local	Name	Number	Local	Name	Number
74	W. R. Boston	54874	172	P. Elmo	46497	308	L. G. Erra	Ren. 34667
74	R. C. Heinrich	49163	172	A. E. Honeycutt	41282	386	L. S. Zitz, Sr.	46999
345	W. H. Richards	47275	172	P. C. Honeycutt	51555	73	E. J. Keller	Ren. 38699
136	D. R. Copsey	Ren. 49064	172	R. J. Linagen	54137	374	R. L. Jackson	Ren. 43194
51	F. D. Mausolf	Ren. 47511	172	G. K. Oberg	38551	374	J. R. Myrick	55483
32	J. H. Lee	43081	172	W. P. Smalley	46310	494	A. P. Fischer	26353
252	J. E. Flaherty	56795	172	R. E. Wilhite	47121	494	M. B. Whitney	46979
5	J. A. Przytulski	39415	105	R. H. Richer	Ren. 47451	72	E. W. Stafford	57098
5	A. R. Stone	47305	68	R. C. Hansen	46852	42	C. R. Allen	52994
497	G. H. Clark	44566	225	L. A. Jensen	Ren. 28796	42	R. C. Martin	51562
6	I. Guller	Ren. 27233	81	C. M. Adams	40932	42	F. W. Cropper	39777
27	S. R. Summers	Ren. 40749	81	M. J. Casarone	40581	42	E. M. Chacon	53096
541	P. Pompas	33928	81	A. F. Rayburn	29593	234	N. A. Swofford	53422
423	E. A. Clairmont	45742	81	A. J. Tetone	52717	42a	H. F. DuCarme	49884
345	S. C. Marsh	Ren. 36418	81	D. L. Pike	Ren. 52036	42a	L. T. Easterling	Ren. 45874
172	G. F. Bauer	42130	39	L. E. Davis	Ren. 32069	42a	I. H. King	Ren. 49013
172	J. D. Efaw	43177	2	J. P. Carrabine	56328	42a	G. A. Nesseth	Ren. 45750
172	W. E. Brace	37006	46	J. V. McKiernan	55989	269	G. B. Hamilton	Ren. 53768
			46	J. Phol	Ren. 32298	126	J. V. Halter	46128

HONORARY WITHDRAWAL CARDS ISSUED

Local	Name	Number	Local	Name	Number
258	A. C. Bauer	Ren. 28752	172	A. W. Seefeldt	7992

ARMED SERVICE WITHDRAWAL CARDS ISSUED

Local	Name	Number	Local	Name	Number	Local	Name	Number
10	T. E. Bresnahan	55321	12	G. M. Downs	55766	483	D. C. Letourneau	54868
74	R. S. Oneill	57081	36	R. E. Umdenstock	55536	114	B. J. Orlett	46380

REGULAR WITHDRAWAL CARDS DEPOSITED

Local	Name	Number	Local	Name	Number	Local	Name	Number
238	W. D. Herring	52365	172	Z. G. Boldt	45277	42a	R. M. Blansfield	54556
326	F. C. Bruce	30213	205	E. Herbert	53623	42a	P. I. Bendon	55625
			42	R. B. Pencok	52181	208	J. T. Lindgren	49164

HONORARY WITHDRAWAL CARDS DEPOSITED

Local	Name	Number
238	F. M. Wiseman	25660

ARMED SERVICE WITHDRAWAL CARDS DESPOSITED

Local	Name	Number	Local	Name	Number	Local	Name	Number
74	D. M. Sonnefeldt	53609	66	W. L. Murphy	54110	81	D. E. Hemingway	54409
						42a	R. L. Van Hooser	52481

CONTRACTORS CERTIFICATES ISSUED

Local	Name	Number	Local	Name	Number	Local	Name	Number
252	D. I. Gardner	39962	366	E. K. Arndt	30017	42a	J. G. Baird	45628
172	H. C. Seedborg	45429	494	H. E. Harper	34690	42a	A. D. Smith	48915
			494	R. E. Hickey	50861	42a	V. L. Harp	40089

CONTRACTORS FUNERAL BENEFIT CERTIFICATES ISSUED

Local	Name	Number	Local	Name	Number	Local	Name	Number
225	G. Wedell	36023	81	R. D. Hemingway	Ren. 30932	72	J. H. Sweeney	36487

CONTRACTORS CERTIFICATES DEPOSITED

Local	Name	Number
252	D. L. Allison	39345

CONTRACTORS FUNERAL BENEFIT CERTIFICATES DEPOSITED

Local	Name	Number
424	B. M. Damron	30006

APPRENTICES INDENTURED

Local	Name	Age	Local	Name	Age	Local	Name	Age
19	Kenneth Eugene Erzinger	Vet. 27	401	Allen Marsh Weaver	23	73	Daniel Porter O'Connell	20
143	Frank Thomas Sorrentino	21	81	Lawrence Joe Case	19	73	Fred Warren Purviance	19
268	Leland Floyd Hilton	25	2	Robert Paul Dimond	18	494	Glen Edward Dotson	16
366	Kenneth Gene Murphy	18	214	James Francis Daugherty	20	494	Doyle Kenneth Hill	Vet. 27
97	Stephen Lesely Payne	18	73	Dennis Raymond DuFrenne	19	11	Edward Lee Willett	22
97	David Brian Weller	18	73	Victor Giunta	18	83	Brent Maxon Summers	21
			73	Melvin Henry Lamkey	24	75	James Lee Hatcher	20

APPRENTICES REINSTATED

Local	Name	Local	Name	Local	Name
172	Dennis Wayne Penrod	42a	V. L. Roberts	224	James Russell Benigar
42a	R. G. Agredano	75	James Lee Hatcher	455	Warren William Watson

APPRENTICES SUSPENDED FOR NON-PAYMENT OF DUES

Local	Name	Local	Name	Local	Name
507	John Gordon Reid	54	Thomas William Ault	374	L. R. Gibson
507	James Louis Summerfruit	54	Dale Gene Bright	374	E. B. Godfrey
507	Lonnie Dee Pollock	81	Kenneth Milbee Lewis	260	Joseph Lawrence Luna
		63	R. L. Smith	9	R. W. Selby

APPRENTICES INDENTURES CANCELLED

Local	Name	Local	Name	Local	Name
392	Edwin Arthur Baker	158	Salvo Anthony Mudano	39	James Alvin Nichols
513	Arlie Gordon Daniel	107	William Ernest Ryan	39	Albert Foster Edwards
				109	James Jerold Scherbenske

TAX EXEMPTION CARDS ISSUED

Local	Name	Number	Local	Name	Number	Local	Name	Number
46	John Drennan	5560	46	J. E. Mooney	35800	46	E. J. Hayden	17587
46	D. J. Hickey	26450	46	J. E. O'Rourke	20190	5	C. L. Neumann	16338
46	Alex Perkins, Jr.	7457	46	M. F. Scanlon	24707	53	O. M. Hoover	13484
46	D. T. Fowler	25247	46	C. F. Wilson	13451	84	E. E. Lund	15830
46	J. J. Houlihan	28231	46	H. H. Smith	18775	84	M. E. Jubenville	21230
			12	A. J. Strom	15751	59	L. Gould	36457

FINES

Local	Name	Number	Amount	Local	Name	Number	Amount	Local	Name	Number	Amount
136	D. L. Stevenson	55072	$ 15.00	455	R. T. Webb	55492	$ 30.00	42a	F. Stach	40522	$ 25.00
136	D. W. Dyer	56868	15.00	456	C. H. Reese	21148	100.00	406	H. F. Blue	46562	25.00
5	L. Anthony	52298	100.00	492	C. Brown	37500	100.00	406	C. C. Hamm, Jr.	41846	25.00
278	F. R. Kuhner	49552	100.00	492	R. Pride	41526	100.00	406	G M. Johnson	54394	25.00
122	W. F. Olmstead	43581	50.00	440	C. I. Beaver	53922	50.00	406	A. J. Landay	42091	25.00
455	J. A. Foor	54503	30.00	440	E. J. Bauer	42063	10.00	454	J. A. Console	56238	30.00

DISBANDED LOCALS

Local #461 Cocoa, Fla. February, 1961

Local #548 Virginia, Minn. February, 1961

CORRECTIONS

Local 345 advised suspension recorded against James Malloy Miller-Appr. on 10/19/60 and published in Jan. '61 Lather was in error—entered Military Service as of 9/27/60.

Local 126 advised the suspension placed against J. U. Halter #46128 and published in the December '60 Journal was reported in error.

Suspensions of Jan. 10, 1961 by Local 145 of H. Bishop #55359, N. Osborne #55218 and G. Parsons #53013, as published in the March '61 Journal have been cancelled as they were reported in error.

In Memoriam

Local	Name	Number	Local	Name	Number	Local	Name	Number
42a	Frank Hiram Rood	9482	131	Alfred Eberle	36843	32	Ray Wallace Ames	18004
46	Louis J. Straehl	8827	6	Joseph Mondello	19200	252	James Borden	21398
171	Charles Malone	11833	42a	Charles Christle Carnahan	1042	1	Thomas Cleveland Limes	5424
230	John W. McDowell	21489	125	Frederick Joseph Blodgett	2870	39	Charles Hamilton	7115
305	Edgar Nicols Raess	14233	68	John Christian Anderson	40791	429	George Warren Shenck	32867
74	Edward Daniel McMahon	18130	244	William Patrick Kelley	1340	46	Joseph Fitzpatrick	26228
						2	John Panasiti	24603

WOOD, WIRE & METAL LATHERS' INTERNATIONAL UNION

Affiliated with AFL-CIO and the Building and Construction Trades Department.

ORGANIZED DECEMBER 15, 1899

STATE AND DISTRICT COUNCILS OF LATHERS

Arizona State Council, composed of Locals 374 and 394. Meets 1 p.m., 2nd Sat. ea. qtr., alternately, Phoenix Labor Temple, 1617 W. Jefferson St. and Tucson Labor Temple, Stone Ave. Hyman Weiss, 1515 W. Pierce St., Phoenix, Ariz. Phone, AL. 2-3347.

Arkansas State Council, composed of Locals 253 and 326. Meets 2d Sat., 10 a.m., Jan., Apr., July and Oct., Spencer Bldg., Central Ave. and Bridge St., Hot Springs, Ark. A. J. Furrer, Rt. 3, Box 578, Little Rock, Ark. Phone, MO. 3-6645.

Badger State Council, composed of Locals 10, 84, 111, 117, 225, 232, 264, 387, 388 and 525. Meets 1st Sat., April, June, July, Sept. and Nov., 10 a.m. Laborers' Hall, 6310 W. Appleton Ave., Milwaukee, Wis. J. B. White, 727 Clark St., Madison 5, Wis. Phone AL. 6-4223.

Buckeye State Council, composed of Locals 1, 2, 24, 28, 30, 47, 71, 126, 171, 204, 272, 350, 395 and 431. Meets semi-annually. J. E. Ferguson, 1280 W. 3rd St., Cleveland 13, Ohio. Phone, CHerry 1-7820.

California State Council, composed of Locals 42, 42a, 65, 81, 83, 88, 98, 109, 122, 144, 156, 172, 208, 243, 252, 260, 268, 278, 300, 302, 341, 366, 379, 440, 449, 450, 454, 460, 480, 487, 507, 523, 527 and 539, Golden Gate D. C., and Southern California D. C. Meets once a year at place designated by Ex. Bd. Wm. Ward, 898 Via Mariposa, San Lorenzo, Calif. Phone, BR. 6-8149.

Capitol District Council, composed of Locals 120, 166, 386 and 499. Meets 2d Sun., Jan., Apr., July and Oct., Labor Temple, Kingston, N. Y. D. K. Dinsmore, 13 St. Joseph St., Schenectady, N. Y. Phone, FR. 7-0634.

Central New Jersey District Council, composed of Locals 66, 106 and 250. Meets 2d Sun., Mar., June, Sept., Dec., 412 W. Front St., Plainfield, N. J. D. J. Miller, 18 Keep St., Madison, N. J. Phone, 6-2173M.

Central New York District Council, composed of Locals 14, 52, 57, 151, 392 and 547. Meets 3d Sat. of Jan., Apr., July and Oct. at 10 a.m. in different cities of member locals. M. E. Ferguson, 2384 Titus Ave., Rochester 22, N. Y. Phone, FI. 2-3392.

Florida West Coast District Council, composed of Locals 214, 242, 251 and 456. Meets qtrly., 2nd St., alternately in cities of member locals. E. R. Kennard, 3440—3rd Ave., So., St. Petersburg, Fla. Phone, 55-8732.

Georgia State Council, composed of Locals 17, 45, 234, 337 and 486. Meets ea. qtr. alternately in each city of affiliated locals. Charlie Porter, 272 Dodd Ave., S. W. Atlanta 15, Ga. Phone, MU. 8-9788.

Golden Gate District Council, composed of Locals 65, 83, 88, 98, 109, 122, 144, 156, 268, 278, 302 and 341. Meets 1st Sat., 1 p.m., in meeting places of affiliated locals in turn as agreed. F. J. Johnson, 30 Hermosa Ave., Vallejo, Calif. Phone, MI. 2-4304.

Greater Boston District Council, composed of Locals 72, 90, 99, 123, 142 and 246. Meets 1st Sun. of each month, 2 p.m., 645 Main St., Waltham, Mass. J. E. Somerset, 23 Laurel Ave., Methuen, Mass.

Greater Newark and Vicinity District Council, composed of Locals 102 and 106. Meets 2d Thurs., 8 p.m., Feb., May, Aug., and Nov. 62 Nineteenth Ave., Newark 3, N. J. J. J. Vohden, Jr., B. A., 62 Nineteenth Ave., Newark 3. Phone, ES. 3-5447. William G. Poerner, Sec., 62 19th Avenue, Newark 3, N. J. Phone, ES. 3-5447.

Greater New York Long Island District Council, composed of Locals 6, 46, 244 and 308. Meets qtrly. at call of chair. Michael A. Rizzo, 2804 3rd Ave., Bronx 55, N. Y. Phone, MO. 5-0423.

Greater St. Louis and Vicinity District Council, composed of Locals 73, 313, 494. Meets 1st Saturday, 10 a.m., 5325 Easton Ave. John T. Walsh office: 6508A Delmar Blvd., Rm. 203, University City, Mo. Phone, PA-7-9730.

Gulf Coast District Council, composed of Locals 216, 469, 485 and 526. Meets 1st Sun., Jan., Apr., July and Oct., 1 p.m., Elks Club, 501 E. Railroad St., Biloxi, Miss. Clarence Checkley, R. R. 2, Ocean Springs, Miss. Phone, TR. 5-7101.

Hudson Valley District Council, composed of Locals 226, 386 and 499. Meets 4th Sun., Mar., Sept., 2 p.m., in alternate towns. Wm. T. Munderville, Sec., 11 Main St., Stony Point, N. Y. Phone, ST. 6-2360.

Illinois State Council, composed of Locals 19, 20, 36, 64, 74, 103, 110, 114, 121, 192, 197, 202, 209, 222, 229, 303 and 378. Meets annually, last Sat. and Sun. in Oct. Geo. T. Moore, 3917 W. Palmer St., Chicago 47, Ill. Phone, Dickens 2-2559.

Indiana State Council, composed of Locals 34, 39, 40, 44, 70, 82, 107, 165, 344 and 543. Meets 4th Saturday, Jan., Apr., July and Oct. Place designated at previous meeting. Melvin E. Ogden, Sec., 1305 Winona Ave., Marion, Ind.

Inter-Provincial Council, composed of Locals 97, 97b, 145, 147, 315, 360, 423, 439, 538 and 540. Meets 3d Sat., Jan., Apr., July and Sept., 10 a.m., King Edward Hotel, Toronto, Ont. C. W. Mercer, 1647 Westcotte Rd., Windsor, Ont. Phone, WH. 5-8021.

Interstate District Council, composed of Locals 12 and 84. Meets 1st Fri. of each qtr., 8 p.m., Duluth Labor Temple, 320 W. 1st St. C. T. Peterson, 5725 W. 8th St., Duluth 7, Minn. Phone, MA. 4-3862.

Iowa State Council, composed of Locals 8, 113, 115, 158 and 276. Meets 2d Sat., Apr., July and Nov., in place designated at previous meeting. D. E. Allyn, 3817 First St., Des Moines, Ia. Phone, AT. 8-7639.

Kansas State Council, composed of Locals 132 and 185. Meets 1st Sat., 12 noon, each qtr., alternately in Wichita Labor Temple and Topeka Labor Temple. R. W. Bishop, 1112 So. St. Francis, Wichita 11, Kan. Phone, AM. 2-0955.

Lake Erie District Council, composed of Locals 1, 2, 24, 28, 71, 126, 171, 204, 395 and 431. Meets quarterly at time and place designated at previous meeting. J. E. Ferguson, 1280 W. 3rd St., Cleveland 13, Ohio. Phone, CHerry 1-7820.

Lone Star State Council, composed of Locals 127, 140, 224, 230, 301, 311, 364, 407, 416, 421, 424, 489, 513, 530 and 541. Meets Feb., June and Oct. 9:00 a.m., Roosevelt Hotel, 4th & Austin Sts., Waco, Texas. F. E. Bundy, Sec., Rt. 1, Box 41, Grapevine, Texas. PL. 2-0683.

Massachusetts-Rhode Island State Council, composed of Locals 25, 31, 72, 79, 90, 99, 123, 139, 142, 176, 246, 254 and 359. Meets on the 1st Sun. of April and October, Labor Temple, Worcester, Mass. J. E. Somerset, 23 Laurel Avenue, Methuen, Mass.

Michigan State Council composed of Locals 5, 105, 131, 134, 180, 319, 349, 383, 422 and 535. Meets 2d Sun., Jan., Apr., July, Oct., 1 p.m., Labor Temple, 501 N. Grand, Lansing, Mich. Donald Ruble, B. A., 2426 No. Carolina St., Saginaw, Mich. Phone, SW. 2-9843. Geo. Schofield, Sec., 1165 No. Creston Rd., R. R. 3, Muskegon, Mich. Phone, SH. 4-3364.

Midwest District Council, composed of Locals 113, 136 and 161. Meets 2nd., 12 noon Sun., Jan., Apr., July and Oct. in alternative cities of member locals. B. Sprecher, 1402 N. 65th St., Omaha, Neb. Phone, 556-2950.

Minnesota State Council, composed of Locals 12, 190, 396 and 483. Meets qtrly. 2d Sat., 10 a.m., Jan. in Minneapolis; Apr. in Rochester; July in St. Paul; Oct. in Duluth. David Roe, Rm. 400, Labor Temple, 117 S. E. 4th St., Minneapolis, Minn. Phone, FE. 6-5451.

Missouri State Council, composed of Locals 27, 73, 203, 279, 313, 494 and 512. E. Eshe, 3033 Elmwood Ave., Kansas City 28, Mo. Phone, Linwood 3085.

Montana State Council, composed of Locals 69, 258 and 305. Meets 1st Sat., Apr. and Oct., alternately in cities of each local. Nick M. Letz, Sec., 1320 12th Ave., So. Great Falls, Mont.

Mountain State Council of West Va., composed of Locals 124, 184, 277, 292 and 324. Meets qtrly., 1406½ 13th St., Parkersburg, W. Va. Jos. D. Maxwell, Rt. 2, Box 220, Triadelphia, W. Va. Phone, Clinton 2197-J-1.

New Jersey State Council, composed of Locals 29, 66, 67, 85, 102, 106, 143, 173, 250 and 346. Meets 3d Sat., 1:30 p.m., in numerical order of locals. J. F. Singleton, Sec., 133 Morris Ave., Summit, N. J. Phone, CR. 3-6794.

New Mexico State Council, composed of Locals 238, 517 and 524. Meets 1st Sat., 10 a.m., Jan., Apr., July and Oct., Lake Tarpley Motel, Vaughn, N. M.

New York State Council, composed of Locals 6, 14, 32, 46, 51, 52, 57, 120, 151, 152, 166, 226, 244, 308, 309, 386, 392, 499, 509 and 547. Meets 3d Sat. in Feb., May, Aug. and Nov., in numerical order of local unions. J. M. Kioes, 184 Hooker Ave., Poughkeepsie, N. Y. Phone, GL. 2-4893.

North Carolina State Council, composed of Locals 41, 50, 269, 419, 451, 501, 503, 510 and 521. Meets 3 times a year. Labor Temple, Charlotte, N. C. J. A. Henry, 118 Peachtree Dr., M. R. 944, Charlotte 9, N. C. Phone, JA. 3-6144.

Northern Illinois District Council, composed of Locals 19, 74, 103, 110, 114, 121 and 446. Meets 3rd Sun., 2 p.m., Jan. and every alternate month, 205 W. Wacker Dr., Chicago, Ill. J. A. Lauzon, Sec., 5151 S. Lawler Ave., Chicago 38, Ill. Phone, RE. 5-5513.

Northern New Jersey District Council, composed of Locals 67, 85, 102 and 143. Meets 1st Fri., United Labor Bldg., 45 E. 21st St., Paterson 4, N. J. Emil Maso, United Labor Bldg., 45 E. 21st St., Paterson 4, N. J. Phone, Lambert 3-4673.

Nutmeg State Council, composed of Locals 23, 78, 125, 215, 286 and 413. Meets 8 p.m., 1st Fri., Jan., Apr., July and Oct., Labor Temple, 139 Goffe St., New Haven, Conn. Chas. Rivers, 19 Jordon St., New Britain, Conn. Phone, Baldwin 3-3427.

Oklahoma State Council, composed of Locals 26, 169 and 228. Meets last Sun., Aug. mtg. American Legion Bldg., 1109 East 6th Street, Tulsa, Okla. J. L. Lester Sr., Sec., Rt. 2, Broken Arrow, Okla. Phone, PI. 8-2712.

Pen-Del-Mar District Council, composed of Locals 4, 9, 53, 75, 87, 108, 168, 217, 231, 401, 429, 492 and 511. Meets 3d Sun., 12:30 p.m., Jan., Apr., July and Oct., Orioles' Hall, 41 S. 8th St., Reading, Pa. H. D. Brubaker, 235 St. Sterley St., Shillington, Pa. Phone, SP. 7-2204.

Philadelphia District Council, composed of Locals 53 and 492. Meets 1st Tues., Jan., Apr., July, Oct., 8:00 p.m., Bricklayers' Hall, Broad and Oliver Sts., Philadelphia, Pa. T. H. Miller, 579 Fountain St., Phila. 28, Pa. Phone, IV. 3-4152.

Rocky Mountain District Council, composed of Locals 48, 49, 68, 328, 373 and 490. Meets 3d Sun. of Jan., Apr., July and Oct., 11 a.m., Electrical Workers' Hall, 303 W. Bijou, Colorado Springs, Colo. D. A. Richter, 5524 N. Datura Ave., Littleton, Colo. Phone, PY. 4-1318.

Southern California District Council, composed of Locals 42, 42a, 81, 172, 252, 260, 300, 366, 379, 440, 449, 454, 460, 480, 507, 523, 527 and 539. Meets 10 a.m., last Sat., Jan., Apr., July and Oct. in various local areas as agreed. Ronald Benner, 2463 Pierpont Blvd., Ventura, Calif. Phone, MI. 3-1212.

Southern Florida District Council, composed of Locals 345, 406, 455 and 457. Meets 2nd Sun., 10 a.m., United Mechnical Trades Hall, 1516 S. Federal Hwy., Ft. Lauderdale, Fla. R. J. Allen, 413 No. "C" St., Lake Worth, Fla.

Southern New Jersey District Council, composed of Locals 29, 173 and 346. Meets 3d Sat., 2 p.m., in territory of local designated at previous mtg. J. H. Kopystecky, 15 Evelyn Terr., So. Amboy, N. J. Phone, PA. 1-2354.

Southern Ohio District Council, composed of Locals 1, 30, 47, 272, 27 and 350. Meets quarterly. H. Goebel, 3975 Carrie Ave., Cincinnati 11, Ohio. Phone, HU. 1-4455.

Twin City District Council, composed of Locals 190 and 483. Meets 1st Sat., Feb., June and Oct., 10 a.m., Labor Temple, 117 S. E. 4th St., Minneapolis, Minn. Karl F. Landholm, 735 Arbogast St., St. Paul 12, Minn.

Volunteer State Council of Tennessee, composed of Locals 55 63, 255, 257, 262, 265 and 498. Meets last Sat. of Mar., June, Sept., Dec. W. C. Tomlinson, Sec., Rt. #3, Old Hickory Rd., Nashville, Tenn. Phone, CH. 2-5445.

Washington and Oregon State Council, composed of Locals 54, 77, 93, 104, 141, 155, 282, 327, 333, 380, 414, 415, 438, 518 and 534. Meets in Apr. same time and place as Plastering Bureau Conference; in Aug. at place decided by officers. Robert B. Engerman, 14515 S. E Wildrose Lane, Portland 22, Oregon. Phone, OLive 4-3934.

Westchester District Council, composed of Locals 46, 152 and 226. Meets 2d Wed. of each month, 8 p.m., 16 Palisade Ave., Yonkers, N. Y. Jos. Lennox, 154 Ravine Ave., Yonkers, N. Y. Phone, Yonkers 8-4830.

Western Canadian Council, composed of Locals 205, 207, 221, 293, 314, 332, 356 and 546. Meets twice yearly on call of Ex. Bd. G. S Monkman, 1210 Lockley Rd., Victoria, B. C. Phone, EV. 3-0075.

Western Massachusetts District Council, composed of Locals 25, 31 and 176. Meets 2d Sun. of January & August 2 p.m., alternately in Springfield, Holyoke and Pittsfield. Gerard R. Grandmont, 854 Grattan St., Chicopee Falls, Mass. Phone, JE. 3-0389.

Western New York District Council, composed of Locals 32, 51 and 309. Meets 1st Sat., 12 noon, Feb., May, Aug. and Nov., 423 Fox St., Buffalo, N. Y. Wm. E. O'Connor, 362 Johnson St., Buffalo 11, N. Y. Phone, GA. 5445.

West Penn District Council, composed of Locals 33, 76, 80, 263, 295 and 358. Meets 2 p.m., 4th Sun., Jan., Apr., July, Oct., 1901—5th Ave., Pittsburgh 19, Pa. Nevin Welty, 1901—5th Ave., Pittsburgh 19, Pa. Phone, ATlantic 1-8487.

Local Meeting Places and Secretaries' Addresses

ALWAYS CONSULT THE LATEST ISSUE OF THE LATHER IN CORRESPONDING WITH LOCAL SECRETARIES

CANADA

ALBERTA

Calgary, Local 221—Meets 2d Mon., 7:30 p.m., Labor Temple. 229—11th Ave., S. E., Joseph Blaskin, Sec. and B. A., 339—13th Ave. S. W. Phone, AM. 3-4382.

Edmonton, Local 205—Meets 1st Tues., 8 p.m., Raleigh Bldg., Rm. 209, 10740 Jasper Ave., Frank Hutchinson, Sec. and B. A. 10338—96th St. Phone, GA. 2-0339.

BRITISH COLUMBIA

Nanaimo, Local 546—Meets 2d Fri., 8 p.m., Occidental Hotel, 432 Fitzwilliam St. J. M. Berger, Sec. and B. A., Cedar P. O., Cedar, B. C. Phone, Skyline 4-7997.

New Westminster, Local 356—Meets 1st Mon., 8 p.m., Dell Hotel, Trans-Canada Hiwy., Whalley, B. C., O. A. Garrison, Sec., 709 Smith Ave. Phone, WE. 9-2143.

Prince George, Local 556—Meets 1st Wed., 1223 6th St., Gene Morrison, Sec., 2022 Spruce St.

Vancouver, Local 207—Meets 2nd Mon., 8 p.m., Labor Temple, W. Broadway. Albert Allen, B. A., Helmet Bartel, Sec., Rm. 210, 307 West Broadway, Vancouver 10. Phone, TR. 6-1223.

Victoria, Local 332—Meets 1st Thurs., 8 p.m., Labor Hall, 615 Pandora Ave. C. R. Wescott, Sec. and B. A., 2849 Shelbourne St. Phone, EV. 2-7485.

MANITOBA

Winnipeg, Local 147—Meets 1st Tues., 8 p.m., Labor Temple, 165 James Ave. Fred Hull, Sec. and B. A., 341 Perth Ave., W. Kildonan, Winnipeg 17. Phone, ED. 9-3777.

NEWFOUNDLAND

St. John's, Local 552—H. M. Lundrigan, Sec., Upper Island Cove, Newfoundland. Mail Add.: 58 Cabot St., St. John's, Newfoundland.

NOVA SCOTIA

Halifax, Local 531—Meets 1st Mon., 8:30 p.m., Labor Temple, cor. Cogswell and Brunswick Sts. A. J. Butts, Sec. and B. A., Box 1, Dartmouth, Nova Scotia, Canada. 466-1283.

ONTARIO

Hamilton, Local 145—Meets 2nd Tues., 8 p.m., Labor Temple, Rm. 2, 110 Catherine St. No. Ex. Bd. meets 2d Thurs. Ed. Dunn, B. A., 58 Vansitmart Ave. Phone, LI. 4-9731. Donald Durst, Sec., 227 Glennie Ave. Phone, LI. 5-8775.

Kingston, Local 545—Meets 2d Mon., 8 p.m., 101 Pine St. (Temp.) R. E. Tweedly, Sec., 101 Pine St. Phone, LI. 8-7218.

Kitchener, Local 551—Meets 2d Mon., 8 p.m., 260 King E. Apt. D. Stefan Lukasewych, 107 Roxborough.

London, Local 360—Meets 3d Tues., 8 p.m., Memorial Labor Temple, 336 King St. A. T. Lockhart, B. A., 127 Alexandra St. Phone, GL. 4-7903. J. F. Yake, Sec. 1278 Bridges St. Phone, GL. 1-9681.

Ottawa, Local 423—Meets 3rd Fri., 8 p.m., Carpenters' Hall, 223 Gloucester St. O. A. Bourgeault, B. A., Box 482, Cyrville P.O., Cyrville, Ont. Phone, SH. 6-1803. N. N. Guilbeault, Sec., 196 Prince Albert St. Phone, SH. 9-3206.

Peterborough, Local 555—Meets 1st Wed., 8 p.m., Labor Centre, 393 Water St., Albertus J. Bakker, Sec., 186 Lock St. Phone, RI. 5-6531.

Pt. Arthur & Ft. William, Local 223—Meets 1st Tues., 8 p.m., Trades & Labour Hall, 212 Wilson St., Pt. Arthur. Kenneth Reynolds, Sec. and B. A., 257 E. Brock St., Ft. William. Phone, MA. 2-6691.

Sarnia, Local 540—Meets 2d Mon., 8 p.m., Bldg. Trades Council Christina St. C. J. Lawrence, Sec. and B. A., 1917 Wildrose Ave., Sarnia, Twsp., Ont. Phone, DI. 4-9112.

Sudbury, Local 538—Meets 2d Thurs., Globe Hotel, Warren, Ont. K. J. Brown, Sec. and B. A., 337 Montrose Ave., North Bay, Ont. Phone, GR. 4-2644.

Toronto, Local 97—Meets 4th Tues., 7:30 p.m., Teamster's Hall. Trinity Street, Ex. Bd. meets 2d and 4th Thurs., 8 p.m. H. J. Gough, B. A., and W. E. Deisley, Sec., 163½ Church St. Phone, EM. 3-2767.

Toronto, Local 97b—Meets 4th Tues., 8 p.m., Labor Temple, 167 Church St. J. F. Babcock, Sec., 149 Cranbrooke Avenue, Toronto 12 Phone, HO. 3-7045. J. L. Connolly, B. A., Joseph Grossmuck, B. A., 226 Queen St. W. Room No. 8. Phone, EM-8-9448.

Windsor, Local 439—Meets 1st Fri., 8 p.m., Electricians Hall, 2362 Central Ave. Ex. Bd. meets 3d Tues., 7:30 p.m. Charles W. Mercer, B. A., 1647 Westcott. Phone WH. 5-8021. R. L. Reid, Sec., 643 Windermere. Phone, CL. 2-4210.

PROVINCE OF QUEBEC

Montreal, Local 315—Meets 2nd Tues., 8:30 p.m., Buffet Paris, 3525 Iberville St. & 4th Fri., 9:00 p.m., 3560 St. Lawrence Blvd., Carpenters Hall. G. H. Boutin, Sec. & B. A., 2425 Orleans, Apt. #7. Phone CL. 9-1348.

Montreal, Local 549—Meets 1st Mon., 8:30 p.m., Carpenters Bldg., 3560 St. Lawrence Blvd. G. Boutin, Acting B. A., 2425 Orleans St. #7. Phone, CL. 9-1348. Henri Lachapelle, Sec., 3256 Montsabre. Phone, CL. 9-8979.

SASKATCHEWAN

Regina, Local 293—Meets 2d Tues., 7:30 p.m., Labor Temple, 1915 Osier St. D. H. Schondelmier, Sec., 325 College Ave., E. Phone, LA. 7-6019.

Saskatoon, Local 314—Meets 2nd Mon., 8 p.m., Saskatoon Bldg. Trades, 335 Ave. I, So. A. J. Boser, B. A., 326 Ave. K So. Phone, CH. 4-1214, V. P. Boser, Sec., 426 Ave. I So. Phone, CH. 4-7063.

UNITED STATES

ALABAMA

Birmingham, Local 7—Meets 1st and 3rd Wed., 7:30 p.m., 4th floor, Masonic Temple, 4th Av. and 17th St. No. W. L. Benion, Sec. and B.A., 3169 30th Ct., N. Birmingham 7. Phone, FA 4-8448.

Gadsden, Local 532—Meets 1st and 3d Sat., 1 p.m., W. O. W. Hall, 134½ S. 4th St. L. O. Hill, Sec. and B. A., 1005 4th Ave. Phone, LI. 6-3288.

Mobile, Local 216—Meets 1st Sat., 10 a.m., Cawthorn Hotel, St. Francis and Conception Sts. F. E. Burch, Sec. & B. A., 1610 Raven Dr. Phone, GR 7-2666.

Montgomery, Local 240—Meets 1st and 3d Mon., 7:30 p.m., Brick Masons' Hall, 536 S. Union St. Leon Vason, B. A., 195 John Morris Ave. Phone. 264-5780. Nimrod Percival, Sec., 1217 E. Grove St., Montgomery 4. Phone, 263-0857.

ALASKA

Anchorage, Local 529—Meets 2nd Tues., 8 p.m., 1106 W. 36th Ave., Spenard, Alaska. C. W. Bottorff, Sec. and B. A., 1106 W. 36th Ave., Spenard, Alaska. Phone, FA. 2-1006.

ARIZONA

Phoenix, Local 374—Meets 2d Thurs., 8 p.m., Phoenix Labor Temple, 1637 W. Jefferson St. Ex Bd. meets 2d and 4th Thurs., 7 p.m., same place. W. R. Bushong, Sec. & B. A., 2837 W. Diana. Phone, WI. 3-8444.

Tucson, Local 394—Meets 1st and 3d Mon., 8 p.m., Labor Temple, 267 S. Stone Ave. C. G. Smith, Sec. and B.A., 3925 E. Desmond Lane. Phone, EA. 7-5851.

ARKANSAS

Fayetteville, Local 557—Meets 2nd Tues., 8 p.m., 7 South School St. Paul D. Cate, Sec., Rt. 8. John Hoffman, B. A., 900 N. 40th St., Ft. Smith, Ark.

Hot Springs, Local 253—Meets 1st Sat., 9 a.m., Carpenters Union Hall, 307½ Pleasant St. A. M. Crawford, Sec. & B. A., Rt. 7, Box 463. Phone, NA. 3-1445.

Little Rock, Local 326—Meets 2d Fri., 7:30 p.m., Labor Temple, 2d and Scott Sts. L. R. Runnells. Sec. and B. A., 6101 Forbing Rd. Phone, LO. 5-2481.

CALIFORNIA

Bakersfield, Local 300—Meets 2d Tues., 7:30 p.m., Carpenters' Hall, 911 20th St. Ex Bd. meets 7 p.m., same place. O. L. Wilson, Sec. and B. A., 911 20th St. Phone, FA. 3-7957.

Chico, Local 156—Meets last Fri., 8 p.m. Bureau for Lath & Plaster Bldg., 1020 Main St. G. E. Miller, Sec. and B.A., P. O. Box 112, Durham, Calif. Phone, Fireside 2-5244, Chico Exchange. Office: 1020 Main St. Phone, FI. 3-1804.

El Centro, Local 523—Meets 2d Fri., 8 p.m., Labor Temple, 690 Broadway. R. J. Slater, B. A., RR1 Box 6A, 1644 I, Brawley, Calif. Phone, FI 4-3706. Leo E. Bain, Sec., 225 E. Main St., Imperial, Calif. Phone, FL. 5-1582. Mail add.: P. O. Box 912, Imperial, Calif.

Fresno, Local 83—Meets 1st Mon., 7:30 p.m., Bldg. Trades Council, 631 Kearney Blvd. Ex. Bd. meets 2d Tues. R. W. Day, Sec. and B. A., 1015 N. Fruit, Fresno 4, Phone, AD. 7-0279.

Lancaster, Local 539—Meets 2nd Wed., 7:30 p.m., Labor Temple, 38307 No. 6th St., East Palmdale. Ex. Bd. meets 1st Wed., 8 p.m. Lester A. Bright, Sec. and B. A., 422 W. Ave. J8. WH. 2-1023.

Long Beach, Local 172—Meets 2d Fri., 8 p.m., Labor Temple, 1231 Locust Ave., Long Beach 13, Calif. Ex. Bd. meets 2d and 4th Mon. C. B. Gariss, B. A., 1231 Locust Ave. Phone, HE. 2-6082. E. A. Blake, Sec., 1231 Locust Ave. Phone, HE. 2-6082.

Los Angeles, Local 42—Meets 1st and 3d Fri., 8 p.m., Waiters' Hall, 4th & Bixel St. Ex. Bd. meets 2d and 4th Mon., 8 p.m. Alexander N. Donnelly, B. A., 4483 Beverly Blvd., Los Angeles 4. Phone, Office: NO. 4-1126, Home: NE. 6-5204. G. W. Flanders, Sec., 4483 Beverly Blvd., Los Angeles 4, Office Hours: 8 to 10 a.m. Phone, Office: NO. 4-7642. Home: CH. 9-5334.

Los Angeles, Local 42a—Meets 4th Fri., 8 p.m., 233 N. Vermont Ave. Ex. Bd. meets 2nd and 4th Tues., same place. E. J. Burson, B. A., J. J. Stein, Asst. B. A., 233 N. Vermont Ave., Los Angeles 4, Calif. A. N. Collins, Sec., 233 N. Vermont Ave., Los Angeles 4, Calif. Phone, DUnkirk 3-1349.

Modesto, Local 341—Meets 1st Tues., 8 p.m., Modesto Labor Temple, 606 10th St. James E. Richardson, B. A., 1000 Udona Lane. Phone LA. 3-8900. A. J. Donovan, Sec., Rt. 1, Box 829, Ceres, Calif. Phone Modesto, KE. 7-0601.

Oakland, Local 88—Meets 1st and 3d Mon., 8 p.m., Labor Temple Hall, 2315 Valdez St. Ex. Bd. meets Mon., 7 to 8 p.m., Rm. 231, Labor Temple. Wm. Ward, B. A., 2315 Valdez St., Oakland 12. Phone, TW. 3-3117. John E. Fry, Sec., 1675 Spruce Ave., San Leandro, Calif. Phone, EL. 1-1283. Office Phone, TW. 3-3117.

Palm Springs, Local 454—Meets 4th Tues., 8 p.m., American Legion Hall, 400 N. Belardo Rd. Ex. Bd. meets 4th Tues., 7:30 p.m., W. W. Dunton, Sec. and B. A., 74046 De Anza Way, Palm Desert, Calif. Phone, FI. 6-6533. Mail add.: Box 576 Cathedral City, Calif. Phone, Palm Springs FA. 8-2216.

Pasadena, Local 81—Meets 3d Mon., 8 p.m., Labor Temple, 42 E. Walnut St. Ex. Bd. meets Thurs. preceding regular mtg., 8 p.m., same place. L. A. Voyles, B. A. and C. P. Edwards, Sec., 42 E. Walnut St. Phone, SY. 5-2793, SY. 2-8588.

Petaluma, Local 268—Meets 1st Wed., 8 p.m., Labor Temple, Western Ave. & Liberty St. T. R. Cummings, Sec. and B. A., 2018 Hatch Rd., Novato, Calif. Phone, TW. 7-1472.

Sacramento, Local 109—Meets 1st Wed., 8 p.m., Hall 5, Labor Center, 2525 Stockton Blvd. Ex. Bd. meets 2nd and 4th Wed., 8 p.m. R. H. Worthy, Sec. and B. A., Rm. 119, 2525 Stockton Blvd. Phone, GL. 6-8003.

San Bernardino, Local 252—Meets 2nd Tues., 8 p.m., Labor Temple, 1074 La Cadena Dr., Riverside, Calif. Ex. Bd. meets 1st and 3d Tues., 8 p.m., same place. I. L. Buck, Sec. and B. A. Office: Labor Temple, 1074 La Cadena Dr., Riverside, Calif. Phone, OV. 6-3331, Home address: 2141 Mentone Blvd., Mentone, Calif. Phone, PY. 4-1220.

San Diego, Local 260—Meets 1st Tues., 7:30 p.m., 4979 University Ave. Ex. Bd. meets every Thurs., 7:30 p.m. Harvey E. Rose, Sec. and B. A., 360 Helix, Spring Valley. Phone, HO. 6-6034. Office and mail address: 4979 University Ave., San Diego 5. Phone, AT. 1-6654.

San Francisco, Local 65—Meets 1st Wed., 8 p.m., 2450-17th St. Ex. Bd. meets 2nd and 4th Mon., 7 p.m., Lathers' Office. Kenneth Edwards, Sec. and B. A., 2450-17th St., San Francisco 10. Phone, Market 1-8368 or Market 1-1806.

San Jose, Local 144—Meets 1st Tues., 8 p.m., Teamsters Hall, 1452 No. 4th St. Ex. Bd. meets 2d and 4th Tues., 7 p.m., 1452 No. 4th St., Wm. Muhilly, B. A., 1443 Norman Dr., Santa Clara, Calif. Phone, CH. 5-1255. Mail add.: 1452 N. 4th St., San Jose. Phone, CY. 3-2030. C. E. Pease, Sec., 1452 N. 4th St. Phone, CY. 3-2030. Home phone, CH. 8-7069.

San Luis Obispo, Local 507—Meets 1st Thurs., 8 p.m., I.O.O.F. Hall, 128 Bridge St., Arroyo Grande. L. J. Servin, Sec. and B. A., 182 Tally Ho Rd., Arroyo Grande, Calif. Phone, HU. 9-5548.

San Mateo, Local 278—Meets 2d and 4th Tues., 8 p.m., Labor Temple, 703 B St. Ex. Bd. meets ½ hr. before regular mtg. C. A. Campbell, Sec. and B. A., 703 B St. Phone, DI. 3-1331.

San Pedro, Local 366—Meets 2d Mon., 7:30 p.m., 522 Carson St., Torrance, Calif. Ex. Bd. meets same place 4th Mon., 7:30 p.m. L. W. Sion, Sec. and B. A. Office: 522 W. Carson St., Torrance, Calif. Phone, FA. 8-2911. Office hours, 6 to 10 a.m.

Santa Ana, Local 440—Meets 1st Thurs., 8 p.m., 1605 N. Harper St. Ex. Bd. meets 2d and 4th Thurs., 7:30 p.m., R. B. Braden, B. A. Jack E. White, Sec., 1605 N. Harper, Phone, JE. 1-1643.

Santa Barbara, Local 379—Meets 1st Thurs., 7:30 p.m., Carillo Auditorium, 222 W. Carrillo St. Ex. Bd. meets last Tues., 7:30 p.m., Labor Temple, 25 E. Ortega St. A. K. Johnston, Sec. and B.A., 3843 Crescent Drive. Phone, WO. 7-2985.

Stockton, Local 98—Meets 4th Tues., 8 p.m., Labor Temple, 2626 N. California St. Jack Shank, B. A., 2626 California St. Phone, HO. 3-8191. L. V. Koster, Sec., 618 S. Carroll Ave. Phone, HO. 3-1340.

Vallejo, Local 302—Meets 8 p.m., 1st Thurs. of even month in Vallejo Labor Temple, 316 Virginia St., Vallejo, Calif. and 1st Thurs. of odd month at Napa Labor Temple, 1606 Main St. R. I. Stoddard, B. A., 1041 Clark Ave., Napa, Calif. Phone, BA. 4-3567, F. J. Johnson, Sec., 30 Hermosa Ave. Phone, MI. 2-4304.

Ventura Local 460—Meets 2nd Tues., 8 p.m., Ex. Bd. meets 1st and 3rd Tues., 7:30 p.m. Office and meeting rooms. Carpenters Hall, 2653 Loma Vista Rd., Office Hours 7:30 to 9:30 a.m. and 4 to 5 p.m. Office Phone, MIller 3-3230. C. J. Godfrey, B. A., 4723 Suffolk Ct. Phone. MI. 3-3230. A. H. White, Sec. Mailing address, 805 El Roblar, Rt. 4, Ojai, Calif. Phone, MI. 6-3660.

Visalia, Local 449—Meets 1st Mon., 8 p.m., A. F. L. Labor Temple, 319 N. Church St. D. T. Shoemaker, Asst. B. A., 721 Ivy, Hanford, Calif. Phone, LU. 4-8761. C. F. Beyerbach, Sec. and B. A., 1124 3rd St., Porterville, Calif. Phone, SU. 4-0461.

Vista, Local 527—Meets 1st Wed., 8 p.m. Ex. Bd. meets 1st and 3d Wed., Bldg. Trades Council Hall, 220 W. Ohio St., Escondido, Calif. Leon Gregory, Sec. & B. A., 1785 Valley Pl., Carlsbad. Phone, PA. 9-2851.

Watsonville, Local 122—Meets 3d Fri., 8 p.m., Labor Temple, 20-A Peck St. Ex. Bd. meets 1st Tues., 8 p.m. Comino's Hotel, 152 Main St., Salinas, Calif. D. S. Seefeldt, Sec. and B. A., 1533 First Ave., Salinas, Calif. Phone, HA. 4-5418.

COLORADO

Colorado Springs, Local 48—Meets 1st Mon., 7 p.m., Carpenters Hall, 9 E. Costilla. Floyd J. Harvey, Sec. and B. A., 3114 Jan St., Phone, ME. 4-5484.

Denver, Local 68—Meets 1st Thurs., 8 p.m., Hall 3, Denver Labor Center, 360 Acoma St. Anthony Mulligan, Sec. and B. A., 2650 So. Green Ct., Denver 19. Phone, WE. 5-2780.

Pueblo, Local 49—Meets 2d Thurs., 7 p.m., American Legion Hall, 415 No. Grand Ave. V. B. Winters, Sr., Sec. and B. A., 3135 Fairmount Lane, Pueblo 2, Colo. Phone, Lincoln 3-3753.

CONNECTICUT

Bridgeport, Local 23—Meets 3d Wed., 8 p.m., Labor Hall, 865 E. Main St. A. Lepore, B. A., 90 Stuart Pl., Trumbull. Phone, ED. 9-9723. J. M. Zumbo, Sec., 626 Grand St., Apt. 4. Phone, FO. 7-1459.

Hartford, Local 78—Meets 1st Tues., 8 p.m., Labor Temple, 97 Park St. H. J. LeBlanc, B. A., 24 Chester Dr., Windsor Locks, Conn. Phone, NA. 3-0586. R. O. Engwall, Sec., 46 Silver St., New Britain, Conn. Phone, BA. 3-5051.

New Haven, Local 215—Meets 2d Fri., 8 p.m., Village Unity Club, 56 Auburn St., C. A. Setaro, B. A., 77 Forest Rd., West Haven, Conn. Phone, WE. 3-0747. M. Buonasora, Sec., 431 Spring St., P. O. Box 164, West Haven, Conn. Phone, WE. 4-3823.

Norwalk, Local 413—Meets 1st Thurs., 8 p.m., Crooked Trail Rd. H. G. Johnson, Sec. and B. A., Crooked Trail Road, Rowayton, Conn. Phone, Norwalk, Temple 8-3916.

Stamford, Local 286—Meets 1st Mon., 8 p.m., Carpenters' Hall, Gay St. Walter T. Kelleher, B. A., 17 Division St. Phone, FI. 8-2728. J. W. Roberts, Sec., 20 Glen Terrace, Glenbrook. Phone, DA. 3-7628.

Waterbury, Local 125—Meets 1st Wed., 8 p.m., Bldg. Trades Hall, 100 Willow St. E. W. Duphiney, B. A., R. F. D. #2, Woodside Ave., Middlebury, Conn. Phone, Plaza 8-9117. R. L. Mogren, Sec., R. F. D. #2, Middlebury, Conn., Phone, Plaza 8-2883.

DELAWARE

Wilmington, Local 108—Meets 1st and 3rd Tues., 8 p.m., 11th Ward Republican Club, 10 Lower Oak St. Wm. Wilkinson, B. A., 20 Castle Hill Dr., Castle Hill, New Castle, Del. Phone, EA. 8-5486. Lloyd F. Scullion, Sec., 117 Eastlawn Ave., Wilmington 2. Phone, POrter 4-1173.

DISTRICT OF COLUMBIA

Washington, Local 9—Meets 1st and 3rd Tues., 8 p.m., Ironworkers Hall, 1507 Rhode Island Ave., N. E. Phone, DU. 7-0614. Ex. Bd. meets every Fri., 8 p.m., 518 Rhode Island Ave., N. E. J. L. Monroe, B. A., 518 Rhode Island Ave. N.E. Phone, DU. 7-0614. R. E. Barbour, Sec., 2128 Suitland Terr. S. E., Washington 20, D. C. Phone, LU. 2-8416.

Washington, Local 9A—Meets 1st Mon., 7:30 p.m., Plasterers' Tenders' Hall, 200 G Street, N.E., O. L. Senior, B. A., 5706 - 14th St. N.W. Phone, TA. 9-4571 Walter Senior, Sec., 1029 48th St. N.E. #203. Phone, LU. 4-6769.

FLORIDA

Cocoa, Local 461—Meets 1st Tues., 8 p.m., 114 Atlantic Ave., Eau Gallie, Fla. Clifford T. Broadway, Sec. and B.A., P.O. Box 41, Palm Bay, Fla.

Daytona Beach, Local 235—Meets 1st Thurs., 8:00 p.m., 807 Flomish Ave., Holly Hill, Fla. G. A. Brower, Sec. & B. A. 807 Flomish Ave., Holly Hill, Fla. Phone, CL. 3-8255.

Ft. Lauderdale, Local 406—Meets 1st and 3d Mon., 8 p.m., 10 N. E. 2nd St. L. Gayhart, B. A., 4261 S.W. 48th Ct. Phone, LU 1-4186. Ralpn Meadows, Sec., 5133 S.W. 27th Terr., Ft. Lauderdale.

Gainesville, Local 516—Meets 2nd Tues., 8:00 p.m., Carpenters Hall, 825 W. University Ave. Thos. H. Blye, Sec. and B. A., 1625 N. E. 8th Ave. Phone, FR. 6-5958.

Jasksonville, Local 59—Meets 1st Mon., 8 p.m., Labor Temple, 808 Main St. H. L. Douglas Jr., B. A., 347 W. 25th St., Jacksonville 6. Phone, EL. 5-7679. Kenneth L. Scott, Sec., 183 Spring Forest Ave., Jacksonville 11. Phone RA 5-1185.

Miami, Local 345—Meets 1st and 3d Wed., Electricians' Hall, 1655 N.W. 17th Ave Ex Bd. meets same place, 7:30 p.m., every Friday. Julius Sole, B. A., 401 N.E. 162nd St., N. Miami Beach. Phone, WI 7-2817. Robert Cameron, Sec., 6595 S.W. 31st St., Miami 55, Fla. Phone, MO. 1-1103. Office phone, NE. 5-1144.

Orlando, Local 251—Meets 1st Tues., 8 p.m., Bricklayers and Plasterers Hall, 2130 W. Central Ave. P. L. Lovett, Sec. and B. A., 647 Indiana Ave., Orlando, Fla. Phone, GA. 2-7263.

Pensacola, Local 488—Meets 2d and 4th Tues., 7:30 p.m., Carpenters' Hall, 105 E. Gregory St. F. L. Otey, Sec., 3746 Michael Dr. Phone HE. 3-2815.

St. Petersburg, Local 456—Meets 1st Fri., 8 p.m., Electrical Workers Hall, 2500 - 34th St. South. E. R. Kennard, Sec. and B. A., 3440 3rd Ave. So. Phone, 55-8732.

Sarasota, Local 242—Meets 1st Tues., 8 p.m., Labor Temple, Lime Ave., James Hiscoe, B.A., Bay Palms Terr. Pk., Englewood, Fla. Phone, EN-4083, J. A. Housman, Sec., 901 Windsor Dr., Phone, EL. 5-4463.

Tallahassee, Local 466—Meets 1st Mon., 8 p.m., Pallbearers' Union Hall, 812 W. Brevard St. John Jackson, B. A., 1320 Richmond Dr. Phone, 3-1907. J. W. Taylor, Sec., 633 W. Preston St. Phone, 3-4150.

Tampa, Local 214—Meets 1st Fri., 8 p.m., Sheet Metal Workers' Hall, 2002½ Florida Ave. Ex. Bd. meets 7:30 p.m. on regular meeting nights. Thomas Cooper, B. A., P. O. Box 33, Seffner, Fla. Phone 49-3703. W. L. Cassell, Sec., 3919 Paxton Ave., Tampa 11, Fla. Phone, 63-6901.

Vero Beach, Local 457—Meets 1st Tues., 7:30 p.m., Carpenters' Hall, 705 Cedar Ave., Ft. Pierce, Fla. H. A. Martin, Sec. & B. A., 801 N. 2nd St., Ft. Pierce, Fla. Phone, HO. 1-2873.

West Palm Beach, Local 455—Meets 1st Mon., 8 p.m., Labor Temple, Gardenia and Florida Ave. Ex. Bd. meets same place, 10 a.m. Sat. before regular mtg. R. J. Allen, B. A., 413 No. C. St., Lake Worth, Fla. Phone, JU. 2-3197. C. M. Haefner, Sec., 1126 15th Ave. No., Lake Worth, Fla. Phone, JU. 2-6658.

GEORGIA

Atlanta, Local 234—Meets 1st and 3d Tues., 7:30 p.m., 158½ Auburn Ave., 3rd Floor, Rm. 1, cor. Piedmont. Ex. Bd. meets 1 hr. before regular mtg. Emanuel Baskin, Asst. B. A., S. W. Phone, PL. 8-5100. Jack Bailey, Sec. and B. A. Office: Phone, JA. 5-4478. Office hours daily, Mon. through Fri. Mailing address: 1089 Harwell St. N. W., Atlanta 14. Phone, PL. 3-5990.

Augusta, Local 45—Meets 1st Mon., 8 p.m., 917 9th St. T. N. Bacon, Sec. and B. A., 1119—13th St. Phone, PA. 2-3290.

Columbus, Local 486—Meets 4th Tues., 7:30 p.m., Electricians Hall, 103 5th St. Lloyd Murphy, Sec. and B. A., 5114 Kolb Ave. Phone FA. 2-8185.

Macon, Local 337—Meets 1st Sat., 1 p.m., Carpenters' Hall, 2d and Poplar Sts. J. C. Bennett, Sec. & B. A., Bonaire, Ga. Phone, WA. 3-2860.

Savannah, Local 17—Meets 1st Sun., 1:30 p.m., Royal Undertakers, Hall, 501 W. Broad St., corner Gaston. George Preston, Sec., and B. A., 1308 Staley Ave. Phone, Adams 3-9785.

HAWAII

Honolulu, Local 491—Meets 2d Tues., 7.30 p.m., Kaliki Branch Y.M.C.A., 1335 Kaliki St Jos. Roy Sasaki, B A., P O. Box 1165, Honolulu 7, Phone 998-462 A L. Austin, Sec., 1529 Martin St. Phone, 85-0072. Mail add.: P. O. Box 1165 Phone, 85-0072

IDAHO

Boise, Local 281—Meets 2d Thurs., 8 p.m., Labor Temple 613 Idaho St. M. C. Garrett, Sec., 414 Highland St. Phone, 3-3837.

Pocatello, Local 371—Meets 1st and 3d Tues., 7:30 p.m. 633 No Grant St. Dewitt Moffitt, 633 No. Grant St Phone, 628.

ILLINOIS

Aurora, Local 121—Meets 1st and 3d Mon., 7.30 p.m., Labor Temple, 213 Main St. Ex. Bd. meets 6:30 p.m., Apprentice Bd. 7:00 p.m., 1st and 3d Mon. Rudy Petersen, B. A., 175 Sherman Ave. Phone, TW. 7-4308. Robert Anderson, Sec., 11 No. Grace St., No. Aurora. Phone, TW, 6-0082.

Centralia, Local 303—Meets 2d Sun., 9 a.m., City Hall, Sandoval, Ill. C. Dwight Pugh, B. A., 917 Hester St. Phone, 2-8581. D. W. Tune, Sec., Rt. #2. Phone, 2-9008.

Champaign, Local 202—Meets last Fri., 7:30 p.m., Painter's Hall, 212 So. 1st St. A. D. Green, Sec. #6 Florida Dr., Urbana, Ill. Phone, EM—7-6496. J. W. Seaton, B.A., 1012 W. Church St., Champaign, Ill. Phone, FL. 6-2632.

Chicago, Local 74—Meets 1st and 3d Fri., 8 p.m., 205 W. Wacker Dr. Ex. Bd. meets 2d and 4th Sat., 9 a.m. Jas. E. Hastings, Sec., Rm. 822, 205 W. Wacker Dr., Chicago 6, Ill. Phone, RAndolph 6-9301.

Chicago Heights, Local 103—Meets 1st Tues., 8 p.m., Teamsters' Hall, 1617 Vincennes Ave. B. W. Franzman, B. A., 3027 Commercial Ave., So. Chicago Hghts. Phone, SK. 4-2013. B. H. Cordes, Sec., 819 S. Washingon Ave., Kankakee, Ill. Phone, WE. 3-6832.

Danville, Local 222—Meets 4th Fri., 8:30 p.m., 212½ Buchanan. L. W. Peyton, B.A., 212½ Buchanan. Phone, HI 6-6621. Robert R. Hiatt, Sec., 408 Walnut, Georgetown, Ill. Phone, MO 2-8367.

Decatur, Local 229—Meets 4th Mon., 7:30, Labor Temple, 254 E. Main St. George P. Gardiner, Sec. and B. A., 1653 E. Walnut St. Phone, 2-3535.

East St. Louis, Local 64—Meets 2d Wed., 8 p.m., Caseyville, V F W Hall, Caseyville, Ill. Wm. P. Horstman, B. A., 813 Bond Ave Collinsville, Ill. Phone, DI. 4-2081. K. T. Harres, Sec., 612 So Polk St., Millstadt, Ill. Phone, GR. 6-3682.

Galesburg, Local 192—Meets 3d Sat., 2 p.m., Labor Temple, 23 N Cheery St. H. B. Gibson, Sec. & B. A., R. R. I, Yates City, Ill. Phone, 358-1264.

Joliet, Local 19—Meets 1st Thurs., Steel Workers' Hall, 310 No. Ottawa St. Harold Johnson, B. A., 107 Faust Ave. Phone, SA. 3-8219. Elvis Johnson, Sec., 1210 Catherine St. Phone, SA. 2-2178.

Kankakee, Local 110—Meets last Fri., 7:30 p.m., Vets of Foreign Wars Bldg., 256 E. Station St. F. Erzinger, B. A. 588 Beckman Dr. Phone, WE. 2-2417. T. A. Tiburtine, Sec., 656 So. Poplar, Phone, WE. 2-1071.

La Salle, Local 209—Meets 2d Sun., 2 p.m., 628 Wright St., Octave Liesse, Sec., 202 Washington St., Streator, Ill. Phone, ST. 4-9644. Nicholas Liesse, B. A., 628 Wright St. Phone CA. 3-0793.

Marion, Local 378—Meets 1st Sun., 9 a.m., Chamber of Commerce Bldg., W. Main St., Carbondale, Ill. Bob Coche, B. A. 902 W. McDaniel, Carbondale. Phone, GL. 7-4627. C. S. Arnold, Sec., 1502 W. Maplewood. Phone, WY. 3-3570.

Peoria, Local 36—Meets 2d Fri., 8 p.m., Labor Temple, 400 N. Jefferson Ave. Ex. Bd. meets 2d Wed., 8 p.m., same place. M. L. O'Laughlin, Sec. and B. A., 704 Spring St., Peoria 4. Phone, 673-5688.

Rock Island, Local 197—Meets 2d Tues., 8 p.m., Electrical Workers' Hall, 2104 Third Ave. Sam Kupresin, B. A., 723 36th Ave., East Moline. Phone, 3-2184. R. L. Daley, Sec., 2555 Maryview Lane, Davenport, Iowa. Phone, 2-5863.

Rockford, Local 114—Meets 1st Wed., 8 p.m., Labor Temple, 212 So. First St. Melvin L. Bates, B. A., 318 Garver Avenue. Phone, WO. 5-8466. Daniel O. Jones, Sec., 3532 Louisiana Rd. Phone, EX. 9-6373.

Springfield, Local 20—Meets 4th Mon., 8 p.m., Slovene Hall, 1031 So. 11th St. A. A. Berry, Sec., and B. A., 3112 E. Enos Ave. Phone, LA. 2-6470.

INDIANA

Evansville, Local 44—Meets 1st Tues., 8 p.m., Central Labor Hall, 210 N. Fulton Ave., Herbert Sidener, B. A., 3113 So. Rotherwood. N. K. Overton, Sec., 104 Elm St., Fort Branch. Phone, PL. 3-3784.

Fort Wayne, Local 34—Meets 1st Fri., 6:30 p.m., Junior Hall, 202½ W. Berry. James R. Quaintance, Sec. and B. A., 407 Smith St., Hicksville, Ohio. Phone, 2-4613.

Hammond, Local 107—Meets 2d Thurs., 8 p.m., V. F. W. Post No 802, 5820 Hohman Ave. Ex Bd. meets 1st Thurs., 7 p.m. same place. M. W. Fertal, Sec. and B. A., 6529 Carolina. Phone, TI. 4-8009.

Indianapolis, Local 39—Meets 1st Fri., 8 p.m., Electricians Hall 1331 N. Deleward St. Ex. Bd. meets 8 p. m., 1st Tues. preceding regular mtg., same place. Walter Strough, B. A., 130 Winona Carmel, Ind. Phone, VI. 6-5394. Arlie D. O'Neil, Sec., 3723 N. DeQuincy, Indianapolis 18. Phone, LI. 6-2533.

Lafayette, Local 344—Meets 1st Fri., 8 p.m., Aluminum Wkrs Hall. McCarthy Lane. A. B. Trook, B. A., 805 S. 26th St. Phone, GIbson 7-4359. G. Dale Harner, Sec., R. R. 4. Phone, JU. 9-3195.

La Porte, Local 165—Meets 3d Tues., 8 p.m., Electricians' Hall, cor. Indiana and Jefferson. Richard Dollahan, Sec. and B. A., R. R. 3, Box 361, Knox, Ind. Phone 8045.

Muncie, Local 40—Meets 1st Fri., 7:30 p.m., Labor Temple, 308 W. Washington St. M. E. Ogden, Sec. and B. A., 1305 Winona Ave., Marion, Ind. Phone, NO. 2-6376.

Peru, Local 543—Meets 2d Fri., 8 p.m., Carpenters' Hall, 60½ N. Broadway. Phillip B. Hurlburt, Sec. and B. A., 454 East 6th St. Phone, GR. 3-9186.

South Bend, Local 82—Meets 2d Tues., 7:30 p.m., St. Joseph County Building Trades Bldg., 1345 North Side Blvd. K. E. Mitchell, Sec. and B. A., 706 W. Grove St., Mishawaka, Ind. Phone, BL. 5-6029.

Terre Haute, Local 70—Meets Sat., 9 a.m., Labor Temple, 201 So. 5th St. C. W. Hiatt B. A., 2433 Chase Ave. Phone, L-2026. F. L. Allen, Sec., R. R. 3, Brazil, Ind. Phone, Brazil 2-0711.

IOWA

Cedar Rapids, Local 115—Meets 2d Wed., Lath & Plaster Industry Bldg., 507 E. Ave. John Evans, B. A., 90 First Ave., NE. John Crilley, Sec., 1055-5th Ave., Marion, Iowa. Phone DR-7-0738.

Des Moines, Local 8—Meets 1st and 3d Tues., 7:30 p.m., 2261 Hubbell Ave. G. W. Kilgore, B. A., R.R. 1, New Virginia, Ia. Phone, Indianola, Ia. CH. 7-3848. Ronald Spencer, Sec., 4321 University, Des Moines 11. Phone, BL. 5-3007.

Dubuque, Local 158—Meets 1st Mon., 8 p.m., 1105 University Ave. L. C. Kelly, B. A., 1975 W. 3d St. Phone, 3-4965. Robt. E. Astgen, Sec., R. R. 2, Center Grove, Dubuque. Phone, 2-0154.

Sioux City, Local 113—Meets last Sat., 10:30 a.m., Labor Temple. 410½ Fifth St., Sioux City, Iowa. A. D. McGraw, Sec. and B. A., 1411 Cook St. Phone, 5-1282.

Waterloo, Local 276—Meets 2d Wed., 7 p.m., Labor Temple, 243 Duryea Street, C. L. Jolls, Sec. and B. A., Sherwood Park. Phone, AD. 2-3404.

KANSAS

Hutchinson, Local 321—Meets 2nd Fri., 8 p.m., Labor Temple. 5th and Main Sts. Harry K. Hess, Sec. & B. A., Rt. 2, Kingman, Kansas. Phone, GL 9-3423 Pretty Prairie.

Topeka, Local 132—Meets 2nd Tues., 8 p.m., Labor Temple, 903 Western Ave., Ex. Bd. meets 7:30 p.m. before regular mtg. Joe Cofran, B. A., 123 Roosevelt. Phone, CE. 2-0901. Kenneth Luker, Sec., 1312 W. 8th. Phone, CE. 4-5180.

Wichita, Local 185—Meets 1st Fri., 7:30 p.m. Rm. 203, Labor Temple, 417 E. English. R. W. Bishop, Sec. & B. A., 1112 So. St. Francis, Wichita 11. Phone, AM. 2-0955.

KENTUCKY

Lexington, Local 340—Meets 2d and 4th Tues., 7 p.m., Labor Temple, 116 N. Upper St. J. A. Davis, B. A., 525A N. Aspendale. Phone, 2-6332. J. Q. Holbrook, Jr., Sec., 126 St. James Dr. Phone, 6-8775.

Louisville, Local 18—Meets 1st Tues., 8 p.m., Iron Workers Hall, 1273 S. Shelby. Ex. Bd. meets 1 hr. before regular mtg. Richard Hundley, Sec. and B. A., Rt. #1, Billtown Rd., Jeffersontown, Ky. Phone, AN. 7-5334.

Paducah, Local 237—Meets 1st Fri., 7:30 p.m., 511 Park Ave. A. L. Mitchell, Sec. and B. A., Star Route, Paducah, Ky. Phone, 443-4179.

LOUISIANA

Alexandria, Local 514—Meets 1st Mon., 8 p.m., Laborers Hall, Rapides Ave. D. L. Evans, Sec. and B. A., Box 1388. Phone, HI. 2-1377.

Baton Rouge, Local 497—Meets 2d Fri., 7:30 p.m., Purple Circle Hall, 1352 So. Boulevard. C. W. Knighten, Pres., 1101 Myrtle St. Phone, DI. 3-8202. J. H. Nobles, Sec. and B. A., 1645 Olive St. Phone, 2-3230.

New Orleans, Local 62—Meets 2d and 4th Fri., 8 p.m., American Legion Hall, 5518 Magazine St. Ex. Bd. meets 1 hr. before regular mtgs. R. A. Villarrubia, Sec. and B. A., 3860 Civic St., Metairie, La. Phone VE. 5-6764.

Shreveport, Local 435—Meets 1st and 3d Tues., 8 p.m., Sheet Metal Workers Hall, 220½ Milan St. L. M. Pollard, B. A., 7926 Dowdell St. Phone, 7-0167. W. T. Troegel, Sec., 8603 Kingston Rd. Phone, ME. 5-2986.

MAINE

Portland, Local 137—Meets 1st Fri., 8 p.m., Labor Temple, 182 Federal St. Erving Heath, Sec. and B. A., 45 Arlington St., Westbrook, Me. Phone, UL. 4-5755.

MARYLAND

Baltimore, Local 75—Meets 1st Thurs., 8 p.m., Plumbers' Bldg., 1133 Harford Ave. Ex. Bd. meets each Thurs. except 1st. F. W. Bullock, Sec. and B. A., 6420 Glenook Ave. Phone, HA. 6-2196. Mail add.: 1133 Harford Ave., Baltimore 2, Md. Phone, EAstern 7-9093.

MASSACHUSETTS

Boston, Local 72—Meets 4th Wed., 8:30 p.m., Hotel Bostonian, Baylston St. at Fenway. Ex. Bd. meets 2nd and 4th Wed., 8 p.m., McKeon & Casby Bldg. R. J. Henry, B. A., 137 Fern Rd., Medford 55, Mass. Phone, EX 6-4790. H. J. Sheerin, Sec., 39 Inverness Rd., Arlington 74, Mass. Phone, MI. 3-4240.

Brockton, Local 123—Meets 4th Sat., 11:00 a.m., Bldg. Trades Hall, 63 Main St., R. Bouthillette, Acting B. A., 20 Glenwood St. Phone JU. 6-5035. R. L. Morrison, Sec., 27 Cross St., Brockton 55, Mass. Phone, JU. 3-9125.

Fall River, Local 139—Meets 2d Mon., 8 p.m., Bowling Green, 363 McGowan St. Leon Fournier, B. A., Sherbrooke Rd., No. Dartmouth, Mass. Phone, WY. 4-5682. Herve Charest, Sec., 463 Osborn St., Fall River, Mass. Phone, OS. 4-3260.

Holyoke, Local 31—Meets 2d Wed., 8 p.m., Central Labor Hall, 323 High St. C. H. Collins, B. A., Box 153 County Road, West Holyoke, Mass. Phone, JE. 2-6235. A. Paille, Sec., 728 Chicopee St., Willimansett, Mass. Phone, Holyoke JE. 2-4632.

Lawrence, Local 90—Meets 1st Tues., 8 p.m., Bldg. Tr. Hall, 98 Concord St. A. Getchell, Sr., B. A., 20 Warren St. Phone, MU. 2-2079. J. E. Somerset, Sec., 23 Laurel Ave., Methuen, Mass. Phone, MU. 3-8526.

Lowell, Local 246—Meets 2d. Fri., 8 p.m. Willow Dale Club, Lowell, Mass. Paul Lahme, B.A., Cold Spring Rd., Westford. Phone, MY. 2-6948. Herve G. Chaput, Sec., Box 96, RFD 1, Tyngsboro. Phone, GL. 2-1966.

Lynn, Local 99—Meets 1st Fri., 8 p.m., Scandia Bldg., 496 Washington St. A. E. Sylvester, Sec. and B. A., 407 Cedar Brook Rd. Phone, LY. 3-9293.

New Bedford, Local 254—Meets 3d Thurs., 8 p.m., German Hall, 14 Adams St. R. E. La Plante, Sec. and B. A., 320 Hersom St. Phone, WY. 5-3335.

Pittsfield, Local 176—Meets 1st Mon., 8 p.m., American Legion Hall Post 446, Lanesboro, Mass. James C. Allen, Sec. and B. A., P.O. Box 124, West View Rd., Lanesboro, Mass. Phone, HI. 2-2423.

Springfield, Local 25—Meets 2d Tues., 8 p.m., Springfield Labor Lyceum Assoc., Inc., 26 Willow St. R. J. Carr, B. A., 30 Fieldston St. Phone, ST. 2-2530. R. A. Auclair, Sec., R.F.D. 1, Lake Paradise, Monson, Mass. Phone, CO. 7-3122.

Waltham, Local 142—Meets 2d Tues., 8 p.m., McGlinchley Bldg., 645 Main St. M. F. Mooney, Sec., 74 Church St., Waltham 54. Phone, TW. 4-5927. Joseph J. Leaver, B. A., 122 Colonial Avenue, Waltham 54. Phone, TW 3-6542.

Worcester, Local 79—Meets 1st Tues., 8 p.m., A.O.H. Hall, 26 Trumbull St., Ex. Bd. meets 2d and 4th Tues. E. J. Gagner, Sec. & B. A., 2 Wildrose St., Oxford, Phone, YU. 7-2871.

MICHIGAN

Battle Creek, Local 422—Meets 2d Tues., 8 p.m., Laborers' Hall, 136-138 Main St., Carl Wood, Sec. and B. A., Mailing Address: 67 E. Grand Circle. Phone, Woodward 2-5791. Office—136 Main St. Phone, WO. 2-5791.

Detroit, Local 5—Meets 1st Tues., 8 p.m., 3703 Fenkell, Ex. Bd. meets 2d and 4th Sat., 10 a.m. to 2 p.m. Stan Arnold, B. A.; A. A. McCann and R. W. Hamilton, Asst. B. A's., 3703 Fenkell. Phone, UN. 2-7079. A. A. McCann, Sec., 3703 Fenkell, Detroit 38. Phone, UN. 2-7079.

Escanaba, Local 349—Meets 1st Fri., 8 p.m., Carpenters' Hall, 109 10th St. I. L. Peterson, Sec. and B. A., 321 Norway St., Norway, Mich. Phone, LO. 3-8434.

Flint, Local 383—Meets 1st Mon., 8 p.m., Burton Twp., Fire Hall, Lapeer and Belsey Rd. William Lavigne, B. A., 636 Elm St., Mt. Morris, Phone, NI. 9-9541. J. K. Bradford, Sec., 1086 Paul St., Mt. Morris, Mich. Phone, NI. 3-5158.

Grand Rapids, Local 105—Meets 4th Mon., 8 p.m., Grand Rapids Labor Temple, 415 Ottawa Ave., N. W. Ed. Maloney, B. A., 169 Center St., Lowell. Phone, TW. 7-7727. Robert Cahoon, Sec., 570 Van Allen, S. E. Phone, CH. 5-5424.

Jackson, Local 134—Meets 1st Tues., 7:30 p.m., Y.M.C.A., 125 W. Cortland St. H. C. Nicholson, B. A., 210 W. High St. Phone, ST 2-1236. R. I. Bowman, Sec., 321 Coler St. Phone, ST. 4-1884.

Lansing, Local 180—Meets 2d Mon., 8 p.m., Labor Temple, 501 N. Grand Ave. Phone, IV. 2-0527. E. E. Gregg, B. A., Rt. 2, Williamston, Mich. Phone, 588R. Chas. Rich, Sec., Residence: 5128 W. Columbia Rd., R. #3, Mason, Mich. Phone, OR. 7-5876.

Muskegon, Local 319—Meets 1st Mon., 8 p.m., A. F. L. Hall, 2621 Peck St., Muskegon Hgts., Mich. T. L. Lanning, B. A., 1864 Duck Lake Rd. Phone, SH. 4-0945, Geo. C. Schofield, Sr., Sec., 1165 N. Creston Rd., R. R. 3. Phone, SH. 4-3364.

Saginaw, Local 131—Meets 2d Tues., 8 p.m., Falcons' Hall, 838 So. 14th St. Wm. J. Ruble, Asst. B. A., 1701 Stone St. Phone, PL. 4-4025. D. C. Ruble, Sec. and B. A., 2426 No. Carolina St. Phone, SW. 2-9843.

Traverse City, Local 535—Meets 1st Sat., 8 p.m., Bldg. Trades Council. L. E. Disbrow, Jr., B. A., R.D. #1. Phone, KI. 4-3438. J. E. Weisler, Sec., Bellaire, Phone, Bellaire JE. 3-4864.

MINNESOTA

Duluth, Local 12—Meets 1st Fri., 8 p.m., Labor Temple, Rm. 301. 320 W. 1st. Phone, Melrose 444. Roger DeBaiss, B. A., 222 So. 59th Ave., W. Phone, MA. 8-1677. C. E. Sheils, Sec., 415 N. 84th Ave. W., Duluth 7. Phone, MA. 4-9787.

Minneapolis, Local 190—Meets 1st Thurs., 8 p.m., 117 S. E. 4th St. Ex. Bd. meets 1st and 3d Mon. R. W. Anderson, Sec. and B. A., 1703—3d Ave. N. Phone, FR. 4-1885. Office: Rm. 111, Labor Temple, 111 S. E. 4th St., Minneapolis 14. Phone, FE. 2-4348.

Rochester, Local 396—Meets 1st Tues., 8 p.m., Labor Temple, 405½ So. Broadway, E. T. Popple, Sec. and B. A., 841 7th St. N.W. Phone, AT. 9-0326. Mail address: Box 919.

St. Paul, Local 483—Meets 1st Thurs., 8 p.m., Ex. Bd. meets last Thurs., 8 p.m., Labor Temple, 418 Auditorium St. G. F. Mels, Sec. and B. A., Labor Temple, 418 Auditorium St. Home phone, PR. 6-7482. Office CA. 4-2409.

Virginia, Local 548—Meets 1st Tues., 8 p.m., Northern Club, N. 7th Ave. and 16th St. N. J. L. Latimer, Sec. and B. A., 318 First St. No. Phone, SH 1-2773.

MISSISSIPPI

Biloxi Local 526—Meets 2d Fri., 6:30 p.m. Carpenter's Union Hall, 1414½-25th Ave., Gulfport, Miss. Chas Checkley, B. A., 2329 Government St., Ocean Springs, Miss. Phone, TR. 4-5355. A. P. Lombard, Sec., 1445 3rd St., Handsboro, Miss. Phone, UN. 4-3104.

Jackson, Local 485—Meets 1st and 3d Fri., 7:30 p.m., 220 N. Farish St. J. L. Henry, B. A., 714 North St. Phone, 353-0807. Howard Turner, Sec., 176 East Bell St. Phone 383-1207.

Meridian, Local 469—Meets 1st and 3d Fri., 8 p.m., 1926 20th Ave. K. C. Mosley, Sec. and B. A. 1926 20th Ave. Phone, 485-5032.

MISSOURI

Cape Girardeau, Local 512—Meets 2d Sat., 9 a.m., 1901 Drury Lane, R. L. Massie, B. A., 311 N. 6th St., Poplar Bluff, Mo. Phone, SU. 5-5103. Lee Tidwell, Sec. 808 Foley St., Poplar Bluff, Mo. Phone, SU. 5-3957.

Columbia Local 313—Meets 1st Mon. 8 p.m., Labor Temple, Morris Williams, B. A., 307 E. Rollins, Moberly, Mo. Phone, AM-3-4030. Loyd E. Bills, Sec., R. R. 1, Holt Summit, Mo. Phone, Jefferson City, 5-5949.

Joplin, Local 279—Meets 1st Sun., 10 a.m., Laborers Hall, 1322 Main St. Jimmie R. McWilliams, Sec. and B. A., 1402 Olive St., Carthage, Missouri.

Kansas City, Local 27—Meets 3rd Tues., 8 p.m., Bldg. Trades Bldg., 101 E. Armour Blvd. Ex. Bd. meets 2nd & 4th Wed., 7:30 p.m., 101 E. Armour Blvd. Office phone, WE 1-9550. H. E. Hall, B. A., 4143 Crysler, Independence, Mo. Home Phone, Clifton 2-5978. D. W. Barnes, Sec., 8701 W. 81st Terr., Oakland Park, Kan. Phone, NI. 2-4812.

Springfield, Local 203—Meets 4th Fri., 7:30 p.m., Electrical Workers' Hall, 408½ W. Walnut St. Leonard L. Hill, Sec., & B. A., 2215 Booneville Ave. Phone, UN. 4-7800.

St. Louis, Local 73—Meets 4th Wed., 8 p.m., El Monti's Hall, 5201 Southwest Ave. Ex. Bd. meets 3rd Wed., 8 p.m., 6508 Delmar, Rm. 203, University City 30. Russell Baldwin, B. A., 2149 Alfred Ave., St. Louis 10. Phone, PR. 6-5225. John T. Walsh, Sec. office: 6508A Delmar Blvd., Rm. 203, University City, Mo. Phone, PA. 7-9730.

St. Louis, Local 494—Meets 4th Monday, 8 p.m., El Monti's Hall, 5201 Southwest Ave. Ex. Bd. meets Sat., 10 a.m. to 12 noon. Russell Baldwin, B. A., 2149 Alfred Ave., St. Louis 10. Phone, PR. 6-5225. John T. Walsh, Sec. office: 6508A Delmar Blvd., Rm. 203, University City, Mo. Phone, PA-7-9730.

MONTANA

Billings, Local 258—Meets 2d Sat., 2 p.m., Room 4, Labor Temple, 24 S. 29th St. Raymond Rohrback, B. A., 4168 Ryan Ave. Phone, AL. 2-0673. C. H. Slye, Sec., 1505 West Lane. Mail add.: P. O. Box 424. Phone, AL. 2-1339.

Butte, Local 69—Meets 3d Sat., 10 a.m., Scandia Hall, 537½ S. Main St. R. E. Brosseau, B. A., 310 W. 2nd St. Phone, 7949. Wm. M. Mehrens, Sec., 1350 Sampson. Phone, 5779.

Great Falls, Local 305—Meets 4th Mon., 7:30 p.m., Labor Temple, 1117 7th St. So. Eugene C. McGregor, B. A., Black Eagle, Montana. Phone, GL. 2-9240. N. M. Letz, Sec., 1320 12th Ave. S., Great Falls 5. Phone, GL. 2-9287.

NEBRASKA

Grand Island, Local 558—Meets 3rd Fri., 7:30 p.m., Grand Island Fed. of Labor, 210 N. Walnut St. Milton V. Bottorff, Sec. and B. A. Box 297, 415 S. Elm St., Phone DU 2-2416.

Lincoln, Local 161—Meets 3d Wed., 7:00 p.m., Electrical Wrkrs. Hall, 5545 Cornhusker Hiway. G. H. Scheidt, Sec. & B. A., 6710 Colfax St., Phone, IN. 6-9669.

Omaha, Local 136—Meets 1st Tues., 8 p.m., Laborers Hall, 2222 California St. Ex. Bd. meets 7 p.m. before Local mtg. Bruce Sprecher, Sec. and B. A., 1402 N. 65th, Omaha 32. Phone, 556-2950.

NEVADA

Las Vegas, Local 480—Meets 1st Thurs., 8 p.m., Laborers Hall, 212 W. Utah, V. D. Rice, Sec. and B. A., 1254 Melville Drive. Phone, ORchard 8-4454.

Reno, Local 208—Meets 1st Tues., 8:00 p.m., 290 N. Arlington St. Ex. Bd. meets 7 p.m. C. E. Smith, Sec. & B. A., 843 10th St., Sparks, Nevada.

NEW JERSEY

Asbury Park, Local 346—Meets 3d Mon., 8 p.m., County Bldg. & Constr. Trades Home, 122 Drummon Ave., Neptune, N. J. E. J. Bedell, B. A., 613 Turner Dr., Belford, N. J. Phone, 787-4214. F. G. Sutton, Sec., 5 Ocean View Ave., Keansburg, N. J. Phone, 787-2449.

Atlantic City, Local 29—Meets 2d Tues., 8 p.m., Veterans Hall, W. Verona St., Pleasantville, N. J. Merle Stebbins, B.A. 125 W. Derby Ave., Ventnor. Phone, Atlantic City 2-2595. J. K. Geralis, Sec., 23 S. Georgia Ave. Phone Atlantic City 4-0963.

Elizabeth, Local 85—Meets 1st Fri., 8 p.m., Bldg. Trades Hall, 269 Morris Ave. Ex. Bd. meets 1st Fri., 7:30 p.m., 269 Morris Ave. P. W. Mullane, B. A. for 85 and 67, 312 Stegman Parkway, Jersey City 5, N. J. Phone, Henderson 3-1968. James Temple, Sec., 1035 Schneider Ave., Union, N. J. Phone, MU. 8-8572.

Hudson County, Local 67—Meets 1st Wed., 8 p.m., 130 Central Ave., Jersey City, N. J. Ex. Bd. same nights. P. W. Mullane, Sec. and B. A. of 67; also B. A. of 85; 312 Stegman Parkway, Jersey City 5, N. J. Phone, Henderson 3-1968.

Morristown, Local 250—Meets 2d Fri., 8 p.m., 38 Speedwell Ave. B. G. Piringer, B. A., 195 Speedwell Ave. Phone JE-9-5669 J. F. Singleton, Sec. 133 Morris Ave., Summit, N. J. Phone, CR. 3-6794.

Newark, Local 102—Meets 4th Thurs., 8:30 p.m., Bricklayers Hall, 62 19th Ave., Newark 3. Office Phone, Essex 3-5447. Ex. Bd. meets 4th Thurs., same place, 7:30 p.m. J. J. Vohden Jr., B. A., 24 Byron Rd., Short Hills, N. J. Phone, DR. 6-5057. T. A. Ready, Sec., 167 Prospect Place, Rutherford, N. J. Phone, GE. 8-0974.

Paterson, Local 143—Meets 1st Wed., 8:00 p.m., United Labor Bldg., 45 E. 21st St., corner Ellison Place. Sal Maso, Bus. Rep., Kenneth Maso, Sec. United Labor Bldg., 45 E. 21st St., Paterson 4, N. J. Phone, Lambert 3-4673.

Perth Amboy, Local 173—Meets 2d Wed., 8 p.m., V.F.W. Hall, 426 Brace Ave. J. H. Kopystecky, B. A., 15 Evelyn Terrace, Sayreville. Phone, PA. 1-2354. A. L. Carasiti, Sec., 496 Groom St. Phone, HI. 2-6815.

Plainfield, Local 106—Meets 2nd. Wed., 8 p.m., 240 W. Front St. Ex. Bd. meets 2nd Wed., 7:00 p.m., Arthur F. Vohden, Sec. and B. A., 99 So. Durand Pl., Irvington 11, Phone ES. 4-2477.

Trenton, Local 66—Meets 1st Mon., 8 p.m., Amer. Legion Post No. 458, 1438 Brunswick Ave. Ex. Bd. meets after each local meeting. J. C. Nagy Sr., B. A., 2 Creekview Ave., Trenton 10. Phone, AX. 8-1823. Rhine Beckman Jr., Sec., 144 Henry St., Trenton 10. Phone, OW. 5-5223.

NEW MEXICO

Albuquerque, Local 238—Meets 1st Fri., 8 a.m., Iron Workers' Hall, 1109 Goff Rd., S.W. P. A. Contreras, Sec. & B. A., 2005 Perry Rd., S.W. Phone TR 7-1780.

Roswell, Local 524—Meets 1st Fri., 7:30 p.m., 607 W. Walnut. S. T. Daniel, Sec. and B. A., Rt. 2, Box 265D. Phone, MA. 2-2259.

Santa Fe, Local 517—Meets 2d Sat., 10 a.m., Carpenters' Hall, 492 W. Water St. M. Roybal, Act. Sec., Rt. 1, Box 265.

NEW YORK

Albany, Local 166—Meets 1st Tues., 8 p.m., Labor Temple, 890 3d St. Ex. Bd. meets 1st Tues., 7 p.m. A. W. Clother, B. A., 127 Grand St., Altamont, N. Y. Phone, UN. 1-8167. Wm. E. Weiss Sr., Sec., 267 Sand Creek Rd., W. Albany 5. Phone, IV. 9-2387.

Binghamton, Local 57—Meets 1st Wed., 7:30 p.m., Labor Temple Hall, 261 Water St. Donald E. Braman, Sec. and B. A., 83 Liberty St., Binghamton 5. Phone, 3-1819.

Brooklyn-Kings and Queens Counties, Local 244—Meets 1st Fri., 8 p.m., 875 Utica Ave., Brooklyn, N. Y. Ex. Bd. meets 4th Fri., 8 p.m. Samson Stone, Sec., and B. A., 875 Utica Ave., Brooklyn 3. Phone, HY. 5-8770, HY. 5-8771.

Buffalo, Local 32—Meets 1st and 3d Fri, 8:30 p.m., Wurzburger Hof, 423 Fox St. Ex. Bd. meets Tues. before 3d Fri., 8 p.m., Richard Poczkalski, B. A., 62 Hillside Ave., Williamsville 21, N. Y. Phone, NF. 2-8868. Donald L. Roberts, Sec., 182 Calvert Blvd., Tonawanda, N. Y. Phone, NX. 2-8759.

Canton, Local 547—Meets 1st Sat., 1 p.m., V.F.W. Hall. 36 Maine St. Jack Crast, B. A., 67½ Spring St., Adams. John Hollis, Sec., 111 Church St.; Alexandria Bay. Phone 554.

Elmira, Local 392—Meets 4th Sat., 10 a.m., 250 W. Water St. W. L. White, B. A., Box 249, R.D. #2, Pine City. Phone, RE 2-9929. D. C. Mosher, Sec., R. D. #2, Box 243, Pine City. Phone, RE 2-8678.

Jamestown, Local 309—Meets 2d Wed., 8 p.m., Labor Temple, 28 Fenton Place. G. D. Clauson, Sec. and B. A., 519 E. 6th St., Jamestown, N. Y. Phone, 61-494.

Nassau and Suffolk Counties, Local 6—Meets 1st Fri., except July and Aug., 8 p.m., Lakeville Road & Bryant Ave., New Hyde Park, N. Y. N. Wasserman, office: 1301 Hempstead Tpke., Elmont, L. I., N. Y. Phone, HU. 8-2232, 2223 Residence: 46-16 Francis Lewis Blvd. Bayside, L.I., N. Y. Phone, Bayside 4-5260.

Newburgh, Local 499—Meets 2d Fri., Ironworkers Labor Temple Bldg., 1 Lafayette St. Jos. Corneyea, R. D. 3, Box 57-B, Newburgh, N. Y. Phone, JO. 1-8567. H. W. Kewley, Sec., Box 783, Kauneonga Lake, N. Y. Phone, White Lake 288-M-2.

New York, Local 46—Meets 2d and 4th Tues., 8 p.m., 1322 Third Ave. Ex. Bd., 1st and 3d Fri., 8 p.m., Sec. at hall daily, 8 to 4:30, except Sat. Walter Matthews, 1322 Third Ave., New York 21, N. Y. Phone, Regent 7-0500.

New York, Local 308—Meets 2d Fri., 8 p.m., 534 Willis Ave., Bronx, N. Y. Ex. Bd. meets 1st and 3d Fri., 8 p.m., 2804 3d Ave., Bronx 55, N. Y. M. A. Rizzo, President and B. A., 2804 3d Ave., Bronx 55. Phone, MO. 5-0423. Home phone, KI. 7-6533. Anthony Bila, B. A., 3315 Cruger Ave., New York 67, N. Y. Phone, KI. 7-4537. A. Rizzotto, Sec., 1861 Muliner Ave., New York 62, N. Y. Phone, TA. 9-5868.

Niagara Falls, Local 51—Meets 3d Mon., 8 p.m., Casa Columbo Hall, 2223 Pine Ave. Frank Dunato, B. A., 1271 Wyoming Ave., Phone, BU 4-2894. Frank Tesorierre, Sec., 461 4th St. Phone, BU 4-2744.

Plattsburgh, Local 509—Meets 1st Sat., 1:00 p.m., Trades and Labor Hall, Riverside Ave. G. C. Powers, Sec. and B. A., R. D. #2, Peru, N. Y. Phone, MI. 3-2552.

Poughkeepsie, Local 386—Meets 1st Fri., 8 p.m., Labor Temple, 75 Cannon St. Donald L. Thorn, B. A., Siscar Pl., Glenham, N. Y. Phone, BE. 2868. G. W. Thorn, Sec., R.D. #1, Wappingers Falls, Phone, BE. 2455.

Rochester, Local 14—Meets 2d and 4th Thurs., 8 p.m., Carpenters' Hall, 113 N. Fitzhugh St. M. E. Ferguson, B. A., 2384 Titus Ave., Rochester 21. Phone, FI. 2-2795. A. F. Archambo, Sec., 332 Eaglenead Rd., E. Rochester, N. Y. Phone, LU. 6-6587.

Schenectady, Local 120—Meets 1st Fri., 7:30 p.m., Labor Temple, 105 Clinton St. A. Dinsmore Sr., B. A., 365 Lathrop Ave. Phone, EX. 3-0382 If no one ans. phone, EX 3-5146. E. L. Sorrick, Sec., 2517 Consaul Rd., Schenectady 4 Phone, EX. 3-5146.

Syracuse, Local 151—Meets 1st Fri., 8 p.m., Labor Temple, 309 S Franklin St. R. B. Krause, Pres., 102 Crystal Dr., No. Syracuse, Phone, GL. 8-2353. Jacob Hoffman, Sec. & B. A., 8 Lawrence St., P. O. Box 146, Jordon, N. Y. Phone, Jordon, N. T. 9-7072.

Utica, Local 52—Meets 1st Tues 7 p.m Labor Temple, 714 Charlotte St F. F. Percaccainte, B. A., 1456 Ney Avenue, Utica 4, N. Y., Phone, RA. 4-7792. John G. Thomann, Sec., Jerry Road, Marcy, New York. Phone, RA. 4-3787.

White Plains, Local 152—Meets 3d Thurs., 8 p.m., Union Hall, 208 Hamilton Ave., White Plains, N. Y. Ex. Bd. meets 1st Thurs., 8 p.m A. A Pelletier, Sec. and B. A., Apt. 626B, Larchmont Acres, Larchmont, N. Y. Phone, TE. 4-4301.

Yonkers, Local 226—Meets 1st Mon., 8 p.m., 16 Palisade Ave. Jos Lennox, B. A., 154 Ravine Ave., Yonkers, N. Y Phone, YO. 8-4830. Office Phone, YO. 9-6202. Wm. J. Sullivan, Sec., 44 Fairview St. Phone, YO. 3-6292.

NORTH CAROLINA

Charlotte, Local 451—Meets 1st Sat., 9 a.m., Labor Temple, 920 W. Trade St. Ex. Bd. meets 9 a.m. J. A. Henry, B. A., 118 Peachtree Dr., Phone, JA. 3-6144. B L. Henry, Sec., 4357 Applegate Rd., Charlotte 9. Phone, JA. 3-0116.

Greensboro, Local 419—Meets 1st and 3rd Tues., 8 p.m., Labor Temple, 120½ N. Davie St. J. C. Gleason, Asst. B. A., 3831 Greenpoint Dr. Phone, BR. 3-8900. R. F. Gleason, Sr., Sec. and B. A., 4114 Hewitt St. Phone, CY. 9-0360.

Raleigh, Local 510—Meets 1st Sun., 3 p.m., Union Hall, 108½ S. Wilmington St. R. B. Jeffreys, Sec. and B. A., Route #5, Milburnie Rd. Phone, Knightdale, CO. 6-2452.

Wilmington, Local 503—Meets 2d Sat., 7 p.m., 31 Lake Forest Pkwy. (temp.). A. B. Smith, Sec. and B. A., 31 Lake Forest Parkway. Phone, RO. 2-1713.

NORTH DAKOTA

Minot, Local 519—Meets 2d Fri., 8 p.m., Minot Labor Temple, 115 First St., S. Maynard Oothoudt, Sec. and B. A., 109½—7th Ave., N. E. Phone, TE. 8-1171.

OHIO

Akron, Local 71—Meets 1st and 3d Fri., 8:30 p.m., Plasterers Local 109 Hall, 2046 So. Main St. Ex. Bd. meets same night, 7:30 p.m. John Stierl, B. A., 2556 Ogden St. Phone, ST. 4-2598. Jos. Kidulich, Sec., 1078 Valdes Ave., Akron 20. Phone, TE. 6-3550.

Ashtabula, Local 204—Meets 1st Tues., 8 p.m., Fedn. of Labor Hall, 4504 Main Ave. J. J. Brocker, Sec. and B. A. Mail add.: P. O. Box 726, Ashtabula, Ohio. Phone, 563-3007, Rock Creek, Ohio.

Canton, Local 126—Meets 1st and 3d Thurs. 7:30 p.m., Parkway Manor, 3201 Parkway Dr., N. W. Earl Beswick, B. A., 2832 Baldwin Ave., N. W., Canton 5, Phone, GL 3-0244. John W. Lake, Sec., 6368 Pilot Knob Rd., Louisville. Phone, TR 5-8470.

Cincinnati, Local 47—Meets 1st Fri., 8 p.m. Rm. 409, Brotherhood of Railway Clerks Bldg., 1015 Vine St. V. C. Horan, B. A., 3256 Warfield. Cincinnati 39. Phone, JA. 2-1463. Jack McCarthy, Sec., 6223 Cherokee Dr., Cincinnati 43. Phone, LO. 1-4314.

Cleveland, Local 2—Meets 2d and 4th Mon., 8 p.m., Bldg. Trades Council Hall, first floor, 1280 W. Third St. Ex. Bd. meets 1st and 3d Fri., same place. J. E. Ferguson, B. A., 1280 W. Third St., Cleveland 13 Ohio. Phone, CHerry 1-7820. C. R. Pinzone. Sec., 11321 Dove Ave., Cleveland 5. Phone, MI. 1-5472.

Columbus, Local 1—Meets 2nd Mon., 8 p.m. Labor Temple, 555 E. Rich St. Walter Zuechell, B. A., 7439 E. Main St., Reynoldsburg. Phone, UN. 6-5578. Melvin Hazlett, Sec., 416 S. Harris Ave. Phone, BR. 9-6594.

Dayton, Local 30—Meets 2d and 4th Fri., 8 p.m. Rm. 40, Hamiel Bldg., 202 So. Ludlow St. at E 5th St. Phone, AD. 3255 Ex. Bd meets Sat. 11 a.m. 4th Floor. Lester A. Rowe, B. A., Office 202 So. Ludlow St., Dayton 2. Phone, BA. 4-8981. Home, 1502 Xenia Ave., Dayton 10. Phone, CL. 2-2761. J. U. DeBrosse, Sec., 800 Valley St., Dayton 4, Ohio. Phone, BA. 4-8474.

Lorain, Local 171—Meets 1st Fri., 8 p.m., Saxon Club. E 28th and Apple Ave. Harry Cosgrove, B. A., 1094 No. Main St. Amherst, Ohio. Phone, YU. 4-8312 Allen P. Minnich, Sec., 4506 Hawthorne Ave., Sheffield Lake. Phone, AT. 8-4374.

Mansfield, Local 431—Meets 1st Fri., 8 p.m. Teamster's Hall, 200 Wilmar Ave. J. Chambers, Sr., Sec. & B. A. R. D. 1, Letter Rd., Lucas, Ohio. Phone 2-3170.

Toledo, Local 24—Meets 1st and 3d Fri., 7:30 p.m., Labor Temple, 912 Adams St. Ed Vanderhoff, Sec. and B. A., 6081 Whiteford Center Rd., Toledo 13. Phone, GR. 5-2428. Off. and mailing address, 912 Adams St., Toledo 2. Phone, CH. 3-6131.

Warren, Local 395—Meets 4th Tues., 8 p.m., Bldg. Trades Hall, Seneca St. J. Barnoff, Sec. and B. A., 158 Perkinswood Blvd. S. E. Phone, EX. 5-5376.

Youngstown, Local 28—Meets 1st Wed., 8 p.m., Lathers Hall, 1738 Market St. E. H. Johnson, Sec., & B. A., 132 No. Brockway Ave., Youngstown 9. Phone, SW. 9-4303.

OKLAHOMA

Oklahoma City, Local 26—Meets 1st and 3d Tues., 7:30 p.m., Painters' Hall, 321 N. W. 8th St. J. I. Lockart, B. A., 3937 N. W. 12th St., Oklahoma City 7, Phone WI. 3-3948. J. C. Adams, Sec., 1625 N.E. 47th St., Oklahoma City 11. Phone, GA. 7-7009.

Tulsa, Local 228—Meets 1st Tues., 7:30 p.m., VFW Bldg., 1109 E. 6th St. G. H. Bynum, Sec. & B. A., 602 S. Quaker. Phone, LU. 3-2024.

OREGON

Eugene, Local 327—Meets 1st Mon, 8 p.m., Carpenters Hall B, Labor Temple, 507 Williamette St. Ex. Bd. meets 1 hr. before regular mtg., same place. R. D. Chandler, Sec. & B. A., 1281 W. 3rd. St.

Klamath Falls, Local 414—Meets 1st Thurs, 8 p.m., Labor Temple, 220 Main St. F. O. McKeehan, B. A., Rt. 2, Box 473. Phone, TU. 4-7981. N. D. McKeehan, Sec., 7505 Hilyard Ave. Phone, TU. 2-3041.

Medford, Local 438—Meets 1st Wed., 7:30 p.m. Ex. Bd. meets 1st Sat., 9:30 a.m., Labor Temple, 24½ Grape St. H. W. Steelman, Sec. and B. A., 107 Lozier Lane. Phone, SP. 2-8901.

Portland, Local 54—Meets 3d Fri., 8 p.m., Ex. Bd. meets 1st and 3d Fri., 8 p.m., Mason Trades Bldg., 2215 S. E. Division St. R. B. Engerman, Sec. and acting B. A., 14515 S. E. Wildrose Lane Portland 22. Phone, OL. 4-3934.

North Bend, Local 534—Meets Mon., 7:30 p.m., Sec. Residence. F. H. Todhunter, B. A., Rt. 2, Box 408, Coos Bay. Phone, Co. 7-2380. R. N. Knowles, Sec., Rt. 2, Box 408, Coos Bay, Ore. Phone, TU. 8-3069.

Salem, Local 380—Meets 1st Fri., 8 p.m., Labor Temple, 445 Center St. Robert Engle, 960-14th St., N.E. Phone EM. 4-4742.

PENNSYLVANIA

Allentown, Local 401—Meets 3d Wed., 8 p.m., Labor Temple, 126 N. 6th St. D. R Carr, B. A., 19 3rd Ave., W. Catasauqua, Pa. Phone, CO. 4-9104. Harry Frey, Sec., 220 So. Franklin St. Phone, HE. 3-3015.

Charleroi, Local 80—Meets 4th Sat., 10 a.m., Central Labor Union Hall, East Main St., Uniontown, Pa. Arthur Warner, B. A., R.D. #1, Smock, Pa. Phone, Uniontown GE. 8-5727. C. C. Warner, Sec., R. D. 1, Smock, Pa. Phone, Uniontown GE. 8-2112.

Erie, Local 295—Meets 1st Fri., 8 p.m., C.L.U. Hall, 1701 State St Norbert S. Szumigala, B. A., 520 Wayne. Phone, LA. 8-4385. M. J. Hamilton, Sec. 2829 W. 26th St. Phone, TE. 8-1708.

Harrisburg, Local 429—Meets 1st Wed., 8 p.m., Union Labor Hall, 1219 No. 3d St. A. C. Shepler, B. A., 3787 Derry St. Phone, JO. 4-3269. W. E. Albright, Sec., 33 Banks St., Harrisburg 7. Phone, CE. 4-0522.

Johnstown, Local 358—Meets 2d Fri., 7:30 p.m., 438 Fronheiser St. David McIntyre, B. A., 1888 Willett Dr. Phone, 35-3063. D. E. Thomas, Sec., 811 Von Lunen Rd. Phone, 91-404.

New Brighton, Local 263—Meets 1st Wed., 8 p.m., Laborers Hall, 1017 3d Ave. R. T. Jackson, Asst. B. A., 718 5th St., Patterson Hgts., Beaver Falls. Phone, Beaver Falls, TI. 6-1668. J. W. Gordon, Sec. and B. A., Brady's Run Rd., Beaver. Mail address: P. O. Box 352, Beaver, Pa. Phone, SP. 4-3701.

Philadelphia, Local 53—Meets 1st and 3d Mon., 8 p.m., Bricklayers' Hall, 707 No. Broad St., Philadelphia 23, Pa. Ex. Bd. meets 1st and 3d Mon., 8 p.m., 707 No. Broad St. James A. Baldwin, B. A., 707 N. Broad St. Phone, PO. 3-7804. Home Phone, YE. 1-4071. John J. Maguire, Jr., Sec., 707 N. Broad St., Philadelphia 23. Phone, PO. 3-7804. Sec. in office daily except Sat., 8 a.m. to 4:30 p.m.

Philadelphia, Local 492—Meets 1st & 3rd Mondays, 8 p.m., Painters & Decorators Trades Assn. Inc., 1522-24 W. Girard Ave. Ex Bd. meets 2nd & 4th Wednesdays same place 8 p.m. T. H. Miller, B. A., 579 Fountain St., Philadelphia 28. Phone, IV. 3-4152. J. F. Marshall, Sec., 119 N. Edgemont St., Media, Pa. Phone, LO. 6-1997.

Pittsburgh, Local 33—Meets 1st and 3d Fri., 8 p.m., Plumbers Bldg., 1901—5th Ave. Ex Bd. meets 8 p.m., 2d Mon. after each regular mtg Nevin Welty, B. A., 1901—5th Ave., Pittsburgh 19, Pa. Phone. ATlantic 1-8487. E. C. Lloyd, Sec., 1368 Cascade Dr., W. Homestead, Pa. Phone, HO. 2-3825.

Pottsville, Local 331—Meets 4th Fri., 8 p.m., 10 So. 20th St. J. Bertsch, B. A., 103 N. 3d St., Pottsville, Pa. Phone, MA. 2-1406. P. J. Schuler, Sec., 10 So. 20th St. Phone, MA 2-9548.

Reading, Local 87—Meets 1st Tues., 8 p.m., 87 Orioles Bldg., 37-41 South 8th St. Wm. F. Quinter, B. A., 258 S. Penn St., Pottstown, Pa. Phone, FA. 3-8484. H. D. Brubaker, Sec., 235 So. Sterley St., Shillington, Pa. Phone SP. 7-2204.

Scranton, Local 4—Meets 2d and 4th Mon., 8 p.m., Bldg. Trades Hall, 329 Adams Ave. Francis W. Horan, Sec. and B. A., 262 Hollister Ave. Phone, DI. 4-0619.

Sharon, Local 76—Meets 1st Wed., 8 p.m., Carpenters' Hall cor. Sharpsville and Brooklyn Ave. Harry F. Miller, B. A., 103 Budo St., Masury, Ohio. Phone, GI. 8-6001. J. A. Melzer, Sec., 960 Center Church Rd., New Castle, Pa. Phone, WA. 4-2594.

State College, Local 511—Meets 4th Wed., 8 p.m., Penn Belle Hotel, Rm. 107, Bellefonte, Pa. R. T. Miller, B. A., Tylersville, Pa. Phone, Loganton, RA. 5-2361. D. B. Kerstetter, Sec., Box 3, Tylersville, Pa. Phone, Loganton, RA. 5-2466.

Wilkes-Barre, Local 168—Meets 4th Fri., 8 p.m., AFL-CIO Labor Temple, 146 S. Main St. Francis Mulligan, B. A., 30 Chapel St. Phone, VA. 2-2576. Bernard Riley, Sec., 356 N. Washington St., Phone, VA. 2-0721.

Williamsport, Local 217—Meets 3d Thurs., 8 p.m., except June and July. A. F. L. Hall 32 W. 4th St. C. E. Cahn, B. A., R. D. #1., Monstoursville, Pa. Phone, Loyal Sock, Pa., 433-3139. E. D. Starling, Sec., 1121 Packer St. Phone, 32-60007.

RHODE ISLAND

Providence, Local 259—Meets 1st and 3d Mon., 8 p.m., Bldg. Trades Hall, 37 Clemence St. Ex. Bd. meets 3d Mon., 8 p.m. R. H. McHale, B. A., 140 Bellevue Ave. Phone, Elmhurst 1-0357. M. A. Di Mauro, Sec., 9 Evelyn St., Providence 9, R. I. Phone, EL. 1-6671.

SOUTH CAROLINA

Charleston, Local 50—Meets 1st Sat., 5 p.m., Bldg. Trades Hall, 1000 King St. N. A. Esclavon, Sec. and B. A., 972 Hawthorne Rd., No. Charleston, S. C. Phone, SH. 4-1140.

Columbia, Local 269—Meets 1st Sat., 9 a.m., Carpenters' Hall, Heidt and Gervais Sts. Geo. C. Dennis, B. A., 2137 Waverly St. Phone, AL. 4-2589. Jas. Miller, Jr., Sec., 306 Isaac St. Phone, AL. 6-4775.

Greenville, Local 521—Meets 1st Sat., 10 a.m., Labor Temple 10 E. Stone St. J. B. Mize, Sec. and B. A., Box 254, Central, S. C. Phone, ME. 9-2685.

SOUTH DAKOTA

Sioux Falls, Local 149—Meets 2d Sat., 7:30 p.m., Labor Temple, 101 So. Fairfax Ave. R. W. Wise, B. A., 710½ S. Walts. Phone, ED. 2-6765. L. K. Haggin Jr., Sec., 3013 E. 21st St. Phone, ED. 2-7276.

TENNESSEE

Chattanooga, Local 265—Meets 1st Sat., 10 a.m., Labor Temple, 540 Vine St. Ex. Bd. meets 1st Mon., 6 p.m. S. J. Dunn, Asst. B. A., 308 Signal View, No. Chattanooga, Tenn. Phone, TR. 7-6274. D. E. Osborne, Sec. and B. A., 964 Beason Drive, N. Chattanooga. Phone, AM. 7-9138.

Jackson, Local 257—Meets 3d Sat., 1 p.m., Room 3, Capital Hotel. Ex. Bd. meets 1 hr. before regular mtg. J. W. Montgomery, Sec., Rt. 7. Phone, 2-2350.

Johnson City, Local 498—Meets 1st Sat., 10 a.m., Labor Temple, 115 Spring St. H. W. Furches, Sec. and B. A., Rt. 6, Box 32. Phone, WA. 8-1228.

Knoxville, Local 255—Meets 2d Mon., 7:30 p.m., Central Labor Temple, 311 Morgan St. L. L. Price, B. A., 1240 Iredell Ave., N. W. Phone, 524-0247. J. H. Croft, Sec., 2027 Vada Circle, Knoxville 21. Phone 525-5033.

Memphis, Local 55—Meets 1st Mon., 7:30 p.m., Labor Temple, 571 Beale Ave. F. A. Quesnel, Sec. & B. A., 3679 Millbranch Rd., Memphis 16. Phone, EX 7-5471.

Nashville, Local 262—Meets 2d Fri., 7:30 p.m. Ex. Bd. meets 7 p.m. same night, Labor Temple, Hall 1, 212 8th Ave., No. W. C. Tomlinson, Sr., Sec. and B. A., Rt. 3, Old Hickory Blvd., Nashville 8. Phone, CH. 2-5445.

TEXAS

Abilene, Local 541—Meets 1st Sat., 10 a.m., Windsor Hotel, cor. 4th and Pine. O. O. Scott, Sec. and B. A., 982 N. Bowie. Phone, OR. 4-2760.

Amarillo, Local 311—Meets 2d & 4th Wed., 7:30 p.m. Plumbers and Steam Fitters Hall, 1307 W. 7th St. J. H. Brown, B. A., 1811 Poplar. Phone, EV. 3-2611. O. F. Teed, Sec., 807 Moore. Phone, DR. 2-7906.

Austin, Local 407—Meets 2d Tues., 8 p.m., Carpenter's Hall, 400 Josephine St. Roger B. Taylor, Sec., 1304 Romeris Dr., Austin 5. Phone, HO. 5-1106.

Beaumont, Local 416—Meets 1st Fri., 7:30 p.m., Carpenters' Hall, 1965 Park St. Guy Weaver, B. A., for Louisiana area, 3106 Reidway, Lake Charles, La. Phone, HE. 3-7609. G. E. Wagner, Sec. and B. A., Rt. 4, Box 1158-A, Phone, RA 2-8746.

Corpus Christi, Local 489—Meets 1st Fri., 8 p.m., Carpenter's Hall, 2107 Morgan. W. H. Gosnell, Sec. & B.A. 5618 Burton Lane. Phone, TE. 5-8375.

Dallas, Local 140—Meets 1st and 3d Mon., 8 p.m., Labor Temple, 1727 Young St. Ex. Bd. meets 1st and 3rd Mon., 7 p.m., same place. C. H. White, Sec. and B. A., 501 Salem Dr., Richardson, Texas. Phone AD 5-1188.

El Paso, Local 127—Meets 1st Fri., 8 p.m., Electricians Hall, 1501 E. Yandell. Ex. Bd. meets 7 p.m., same evening. Carl Knight, Sec., & B. A. 3822 Pierce Ave. Phone, LO 5-1779.

Ft. Worth, Local 230—Meets 2d and 4th Thurs., 8 p.m. Labor Hall, 1240½ Main St. J. C. Ludwick, B. A., 241 Shoreline Dr., Azel. Phone, CE-7-3879. Martin E. Robin, Sec., 3817 White Settlement Rd., Ft. Worth 7. Phone, PE 7-5620.

Houston, Local 224—Meets last Thurs., 8 p.m., Lamar Hotel. Main and Lamar Sts. Ex. Bd. meets 1st and 3d Mon. 8 p.m. 1503 Hadley St., Phone, CA 8-3747. E. L. Parker, Sec. and B. A., 1503 Hadley St. Phone, HO 8-3398.

Longview, Local 530—Meets 1st Sat., 9 a.m., Labor Temple. North Fredonia St. A. A. Albright, B. A., 404 Jones St. Phone, PL. 8-4518. W. H. Stark, Sec., Rt. 5. Phone, PL. 3-1968.

Lubbock, Local 424—Meets 2d and 4th Thurs. 8 p.m., 2704 39th St. R. E. Golightly, Sec. and B. A., 2704 39th St. Phone, SW. 9-0573.

Midland, Local 513—Meets 1st Fri., 7:30 p.m., Carpenters' Hall, 2211 W. Florida St. Lewis Evans, Sec., & B. A., 710 So. Big Spring St.

San Antonio, Local 301—Meets 2nd Mon., 8 p.m., Labor Temple 126 North St. M. L. Foulkes, Sec. & B. A., 226 Wayside Drive. Phone, DI. 2-8269.

Waco, Local 364—Meets 3d Thurs., 7:00 p.m., Rm 203, Roosevelt Hotel. Eugene Remedies, Sec. and B. A., 1201 So. 8th St. Phone, PL. 2-1760.

Wichita Falls, Local 421—Meets 4th Wed., 7:30 p.m., Labor Temple, 705 Travis St. F. E. Shoop, B. A., 218 Powell Rd., Phone 723-8289. Gerald R. Peysen, Sec., 208 Ross Ave.

UTAH

Salt Lake City, Local 43—Meets 2d Fri., 8 p.m., Labor Temple, 151 S. 2d E. Don J. Christiansen, Sec. and B. A., 1793 South 2600 East. Phone, HU. 7-7223.

VIRGINIA

Norfolk, Local 11—Meets 4th Wed., 8 p.m., Engineers' Hall 745 E. 26th St. W. B. French, Jr. Sec. & B. A., 39 So. Twin Lake Rd., London Bridge. Phone, GA. 8-2629.

Richmond, Local 63—Meets 2d Tues., 8 p.m., 407 N. 9th St. W. D. Sirk, B. A., 1201 Taylor Ave. Phone, BE. 2-3832. H. G. Gibson, Jr., Sec., 8001 W. Broad St., Richmond 29. Phone, AT. 8-9380.

Roanoke, Local 501—Meets 1st Saturday, 1 p.m., Carpenters' Hall, 24 Wells Ave. N. E. C. J. Prosser, Sec. and B. A. 2205 Patrick Henry Ave., N. E. Phone, EM 6-6985

WASHINGTON

Mount Vernon, Local 141—Meets 4th Fri., 8 p.m., Mount Vernon Labor Temple, Mt. Vernon, Wash. R. W. Felmley, Sec. and B. A., 1655 Britton Rd., Bellingham, Wash. Phone, RE. 4-2355.

Kelso, Local 333—Meets 3d Fri., 8 p.m., 704 Vine St. W. G. Hampton, Jr., Sec. & B. A., 2351 Cypress St., Longview, Wash.

Pasco, Local 518—Meets 4th Wed., 7 p.m., Labor Temple, 204 W. Clark, Pasco. W. J. Walker Jr., Sec. and B. A., 2425 W. Bruneau Ave., Kennewick, Wash. Phone, JU. 6-4319.

Seattle, Local 104—Meets 2nd Mon. 9 p.m., Labor Temple, Rm. 5—2800 First Ave. Ex. Bd. meets 7:30 p.m., same night, same place. R. E. Moore, Sec. and B. A. Residence: 5131 Hudson St., Seattle 18. Phone, PA. 3-2935, Mail add.: 2800—1st Ave., Seattle 1. Phone, MA. 3-8444.

Spokane, Local 93—Meets 4th Mon., 7:30 p.m., Carpenters Hall, W. 22nd. and Mission. C. H. Asher, Sec. and B. A., 808 13th St., Spokane 4. Phone, RI. 7-0709.

Tacoma, Local 155—Meets 1st and 3d Thurs., 7:30 p.m., Laborers' Bldg., 755 So. Tacoma Ave. W. W. Hartfiel, B. A., 9330 Golden Given Rd. Phone, LE. 1-1398. P. G. Wilson, Sec., 10022 McKinley Ave. Phone, LE. 1-1515.

Vancouver, Local 415—Meets 4th Fri., 8 p.m., 4114 N. E. 47th St. L. C. Bellamy, B. A., 2208 I St. Phone OX. 4-2384. C. V. Gates, Sec., 4114 N. E. 47th St. Phone, OX. 3-9123.

Yakima, Local 282—Meets 1st Mon., 8 p.m., Teamsters' Hall, 16 No. 3d Ave. K. F. Carvo, Sec. and B. A., 1003 So. 33rd Ave. Phone, GL. 3-2321.

WEST VIRGINIA

Charleston, Local 292—Meets 3d Sat., 10 a.m., Laborers Hall, 713 Bigley Ave. A. L. Haas, Sec. and B. A., 136 7th St., Dunbar, W. Va. Phone, PO. 8-2656.

Clarksburg, Local 324—Meets 1st Sat., 9:30 a.m., Labor Temple, Spruce St., Morgantown, W. Va. W. B. Ambrose, Sec. and B. A., 175-2nd St., Parsons, West Va. Phone, GR. 8-2091.

Huntington, Local 277—Meets 1st Fri., 7:30 p.m., Laborers' Hall, 1201 7th Ave. G. W. Wheatley, B. A., 2414 Cleveland St., Ashland, Ky. Phone, EA. 4-9381. D. L. Brock, Sec., Rt. 3, South Point, Ohio. Phone, Burlington 4-4246.

Parkersburg, Local 124—Meets 2d Sat., 7:30 p.m., Labor Temple, 13th and Liberty Sts. Richard R. Bonnett, Sec., Rt. No. 4, Parkersburg, West Virginia. Phone, VO. 3-3397.

Wheeling, Local 184—Meets 1st Fri., 8 p.m., Labor Temple, 1506 Market St. C. L. Maxwell, B. A., R. D. 4, Box 39, Elm Grove, W. Va. Phone, CH 2-1357. Clayton Hood, Sec., R. D. #2, Dillionville, Ohio. Phone, NE 5-2428.

WISCONSIN

Delavan, Local 264—Meets 1st Thurs., 8 p.m., 803 Geneva St. M. Van DeBogert, B. A., 803 Geneva St. Phone, SA. 8-6143. P. N. Van DeBogert, Sec., 527 Phoenix St. Phone, SA. 8-3592.

Eau Claire, Local 525—Meets first Sat., 10 a.m., Labor Temple, 306 E. Madison St. Harry E. Showalter, B. A., 509 Forest St. Phone, TR 2-5058. Robert T. Showalter, Sec., 1411 Loring St., Phone, TR-2-8742.

Green Bay, Local 388—Meets 2d Fri., 6:30 p.m., Labor Temple, 508 Main St. O. F. Brosz, B. A., Bairds Creek Rd. Phone, HE. 5-6741. Ronald Thiesfeldt, Sec., 3816 So. Clay St., Green Bay. Phone ED. 6-9306.

Kenosha, Local 225—Meets last Tues., 8 p.m., Union Club Bldg., 5516—10th Ave. C. A. Wedell, B. A., 7542—15th Ave. Phone, OL. 2-3222. Central office phone, OL. 2-5680. G. H. Ludwig, Sec., 6824—24th Ave. Phone, OL. 2-2123.

La Crosse, Local 387—Meets 2d Tues., 8 p.m., Labor Temple, 423 King St. Donald Secord, Sec. and B. A., 921 Grove St. Phone, 4-1719.

Madison, Local 111—Meets 1st Wed., 8 p.m. Madison Labor Temple, 1502 Park St. Jacob Puccio, B. A., 214 Meadow Lane, Madison 5. Phone, CE 3-9548. Russell E. Burmeister, Sec., 4021 Rockwell Drive, Madison 4, Wis. Phone, CH 9-4881

Milwaukee, Local 10—Meets every 3d Fri., 8 p.m., Laborers' Hall, Ex. Bd. meets 1st and 3d Tues., 8 p.m., 6310 W. Appleton Ave. L. C. Springob, Sec. and B. A. Office and Mail add.: 1626 No. 12th St., Milwaukee 5, Wis. Phone, Locust 2-4008. Home add.: 2623 West Lincoln Ave. Phone, MI. 5-5135.

Oshkosh, Local 117—Meets 1st Fri., 8 p.m., Labor Hall, 316 Court St. William A. Johnson, Sec., 1811 So. Jefferson St., Appleton, Wis. Phone, RE. 4-6817. H. W. Seal, B. A., 1217 High St.

Racine, Local 232—Meets 2d Tues., 7:30 p.m., Union Hall, 428 Wisconsin Ave. Wm. Grady, B. A., 2006 Prospect St. Phone, ME. 4-1420. H. M. Olson, Sec., 2603 Olive St. Phone, ME. 3-9418.

Superior, Local 84—Meets 2d Wed., 7 p.m., Superior Labor Temple, 1007 Tower Ave. N. Jubenville, Sec. and B. A., 6305 Ogden Ave. Phone, EX. 2-1339.

WYOMING

Casper, Local 373—Meets 4th Sat., 12:00 a.m., AFL-CIO Labor Temple, 235 No. Wolcott. J. F. Nunley, Sec. and B. A., 2000 S. Coffman St. Phone, 234-3156.

Cheyenne, Local 328—Meets 2d Sun., 2 p.m., Bldg. Trades Hall 1810 Pioneer Ave. Wm. A. G. Darden, Sec. and B. A., Rt. 1, Box 427. Phone, 8-8414.

PRICE LIST OF SUPPLIES

Application Blanks	No Charge
Apprentice Applications	No Charge
Arrearage Notices	.50
Charter	3.75
Charter and Outfit	45.00
Constitution	.25
Contractor Certificates	.50
Daters	.90
Dues stamps per 100	.20
Envelopes (brown), Gen. Sec.-Treas. Addressed, per doz.	.35
Envelopes (white), large size only, per 100	1.75
Fin. Sec. Ledger, 100 pages	8.60
Fin. Sec. Ledger, 150 pages	9.75
Fin. Sec. Ledger, 200 pages	10.95
Fin. Sec. Ledger, 300 pages	13.15
Fin. Sec. Ledger, 400 pages	31.40
Fin. Sec. Ledger, 500 pages	34.70
Fin. Sec. Ledger, 600 pages	38.60
Other sizes of ledgers available at comparable prices on two weeks' notice	
Inked Stamp Pads for Daters & Rubber Stamps	.60
Jurisdictional Award Green Books	.25
Lapel Button	.75
25 Yr. Lapel Button	1.75
50 Yr. Lapel Button (10K Gold)	4.75
Tie Bar & Cufflink Sets	4.50
Ladies Lapel Emblem (Set in Lucite)	2.75
Letterheads Official	1.00
Manual for the President	1.00
Manual: How to Run a Union Meeting	.10
Membership Book	1.00
Rubber stamp: Wood, Wire & Metal Lathers Intl. Union	.85
Seal	8.00
Orders to the Treasurer	.35
Secretary Receipt Book	.50
Solicitor Certificates	.50
Statement of Claim	.35
Transfers	.60
Treasurer's Cash Book	3.50
Triplicate Receipts	.70
Union Job Labels (per 50)	.25
Withdrawal Cards	.35
Written Verifications	.35
"The Construction Worker Under Federal Wage Laws"—a complete interpretation of Federal Wage Laws relating to the construction industry by Jos. M. Stone and J. R. Brunozzi	3.00
Manual of Training and Instruction	1.75
Lathers Craft Problems and Reference Book	2.25

RESOLUTION

I RESOLVE

to patronize

The **UNION LABEL**

The **SHOP CARD**

&

The **SERVICE BUTTON**

I **REALIZE** *that I will be living within the finest trade union tradition when:*

The articles I purchase bear a

UNION LABEL

The people who serve me have in evidence a

SHOP CARD

or

SERVICE BUTTON

The **UNION LABEL** *appears on all my printing.*

I patronize **UNION LABOUR**

I **RESOLVE** *to:*

BE UNION *and* **BUY LABEL**

PIN ME UP

LOYD A. MASHBURN, General President

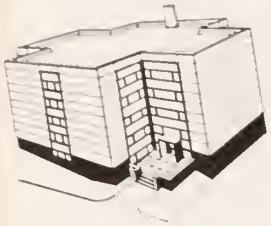

WOOD, WIRE & METAL LATHERS INTERNATIONAL UNION

AFFILIATED WITH THE AFL-CIO • BUILDING and CONSTRUCTION TRADES DEPARTMENT

6530 New Hampshire Avenue, Takoma Park 12, Maryland

Phone JUniper 5-9720

April 1961

Mr. Wallace W. Tudor, Chairman
1961 National Crusade
American Cancer Society, Inc.
521 West 57th Street
New York 19, New York

Dear Mr. Tudor:

The Wood, Wire & Metal Lathers International Union is endorsing the work of the American Cancer Society, and urging its members everywhere to give generously to the Society's 1961 Educational and Fund-raising Crusade, because we realize the vital stake we have in the fight against cancer.

When the Society's statisticians find that cancer is responsible for more time away from work than any other single disease and that lost time means lost wages we realize that the fight against cancer is our fight. When we are told that lost wages and staggering medical costs due to cancer totalled more than $400 million last year --money that ordinarily would be spent on new homes, new automobiles, new washing machines--we feel that we must do our utmost to help support the American Cancer Society's life-saving program of Research, Education and Service.

We are asking our members to give generously to the 1961 Crusade--to ask their friends to give--and to give now!

Sincerely yours,

Lloyd A. Mashburn

General President

the LATHER

UNITED STATES & CANADA

Vol. LXI May, 1961 No. 9

"THE INJURY TO ONE IS THE CONCERN OF ALL"

Report From the GENERAL PRESIDENT

I have just returned from the West Coast and while there were many other matters to be taken care of the prime purpose of the trip was to investigate and try to find some further answers to obtaining Thin-Kote plaster.

This material started in its development some two years ago. There are a number of companies that are attempting to produce this material and there are also three companies that seem to be in the forefront. The material can be either hand applied or with a gun and the thickness is 3/16″ to ⅜″ depending upon the material, the method of application, etc. While some companies advocate a lesser thickness, presently we do not.

The J. J. Brouk and Company, 1367 South Kings Highway Boulevard, St. Louis 10, Missouri, Telephone Jefferson 3-9022, is the manufacturer of Hard-Kote. It specifically provides that you mix thoroughly 2½ gallons of water to an 80 pound sack of Hard-Kote, in the specially designed Hard-Kote mixer. Only one sack batch may be mixed at one time delivered immediately to the mortar board for application. There is much more to the specifications than set forth above but we believe that any practical plasterer using this material would have no problem in its application by following specifications that are furnished with the material. This material starts to set within thirty to forty minutes and reaches hardness in one hour. This material, like other material of its type, is so hard that when tested with a coin it will wear off the coin before developing a crease in the material.

The Plastering Development Center in Chicago has a like material called Tufcon. They have also developed a gun with which to spray this material on the wall. At the present time the McNulty Brothers of Chicago have twenty-four sixteen story buildings for the Housing Authority on which they are using the Tufcon material sprayed on 3/16″ in thickness on an assembly developed by the U. S. Gypsum Company. The studs and the track are a box channel made of sheet metal to which 4′ x 8′, ⅜″ to ½″ thickness Gypsum lath applied which receives the veneer plaster. The board is spaced ⅛″ apart and covered with a plastic mesh developed by the Dow Chemical Company. This project is presently underway. Also, in the Chicago area, a number of homes and apartments are being done with this Thin-Kote material, Hard-Kote and Tufcon being used in the case of wood frame. The large Gypsum lath board is nailed on wood framing in the same manner as described above. However, in the case of the application of the Board on sheet metal box channel on the Housing Authority job this is fastened on with sheet metal screws and they have developed a chuck to fit a ¼″ drill for the purpose of fastening the board to the stud. This screw does not require any hole but penetrates through the board and into the stud securely fastening the board.

There is another type of Thin-Kote plaster on the market and it is called Florida Art Coat Protective Finish. It is sold by Pierre Busa. This is primarily a hand applied material in one coat. It sets up quickly and becomes a hard floated sand finish. After its application it is hard to determine the difference between it and the conventional plaster job.

Many contractors and business agents of the unions have called this office for information and asking where these materials could be obtained as well as the gun to apply them where it is required. The Thomas S. Thomson Company of Los Angeles and the Plastering Development Center of Chicago have developed a gun to apply this material. It is my understanding that there are some engineering problems yet to be solved but that the guns are working fairly well. It is the contention of some that I have talked to that the gun has to be engineered to apply the particular type of material since, apparently, these materials are not yet sufficiently uniform so the same gun can be used for spraying on all types of material.

Builders and Contractors have advised me that this new type of material can compete with Dry Wall in cost because the method of application just explained does not need to be stripped or taped and may be painted the following day, whereas an installation that needs to be stripped or taped requires anywhere from three to eight days drying before it can be painted. This material can also be used without paint since it is a pure white color. Of course, it is a much better job than Dry Wall because, in addition to having fireproof and sound proof qualities, it is vermin proof where Dry Wall does not have any of these qualities.

This, in my opinion, has the greatest potential for the lathing and plastering industry because it may be used on any type of building and wherever material and equipment can be obtained it is replacing Dry Wall. Several types of this material have been erected as samples and have been standing well over a year without any cracking, checking or crazing. Therefore, it would appear that the greatest problem of the lathing and plastering industry, once this material and the equipment for application where applied by gun, would be manpower. A number of our Joint Apprenticeship Committees are now training, not only their apprentices but their journeymen, in the application of these materials. While the basic skills of the lather and plasterer are the same for this application as for conventional lathing and plastering there are a few small techniques that need be learned. I want to commend the Joint Committees who have had the foresight to see the potential to the lathing and plastering industry and have already started training programs for the application and use of this material.

Lloyd A. Maskburn

The Lather is the official organ of the Wood, Wire and Metal Lathers' International Union, 6530 New Hampshire Avenue, Takoma Park 12, Maryland. Second-class postage paid at Washington, D. C.

CONVENTION CALL

OFFICIAL CALL TO TWENTY-FOURTH CONVENTION OF THE WOOD, WIRE AND METAL LATHERS' INTERNATIONAL UNION

To: All Affiliated Local Unions, Provincial, State and District Councils of the Wood, Wire and Metal Lathers' International Union

GREETINGS:

You are hereby officially notified that the Twenty-Fourth Convention of the Wood, Wire and Metal Lathers' International Union, the L.I.U., will convene on Monday, September 11, 1961, at 10:00 a.m. at the Sheraton Park Hotel in Washington, D. C., and will remain in session until all official business properly coming before the Convention be disposed of.

Credentials and duplicate credentials for delegates and alternate delegates will be mailed to all Secretaries.

Each credential must be signed by the President and Secretary of the Local and/or Provincial, State or District Council, and the seal must be attached thereto.

The original delegate's credential must be given to the elected delegate and the original alternate delegate's credential must be given to the elected alternate delegate for presentation to the General Secretary-Treasurer of the L.I.U. at the Convention.

Duplicates of the credentials of the delegates and alternate delegates must be forwarded to the L.I.U. offices at 6530 New Hampshire Avenue, Takoma Park (12) Maryland, immediately after delegates have been elected.

Before proceeding with the nomination and election of delegates and alternate delegates, carefully read and follow Section 35 and the sub-sections thereof; more particularly, as to representation and qualification for election as delegates and alternate delegates, read and follow section 35j to n, inclusive, of the L.I.U. Constitution.

As to the nomination and election of delegates and alternate delegates be advised that: Nominations and elections cannot be held at the same union meeting. NOTICE of the nomination and of the election of delegates and alternate delegates to the Convention of the Wood, Wire and Metal Lathers' International Union can be set forth on the same

mailing. It is recommended that the following NOTICE be used:

(NAME OF LOCAL UNION, PROVINCIAL, STATE OR DISTRICT COUNCIL)

NOTICE OF NOMINATION AND ELECTION OF DELEGATES TO THE CONVENTION OF THE WOOD, WIRE AND METAL LATHERS' INTERNATIONAL UNION

The Twenty-Fourth Convention of the Wood, Wire and Metal Lathers' International Union will convene on Monday, September 11, 1961 at the Sheraton Park Hotel, Washington, D. C. At that Convention there will be nominated and elected a General President, a General Secretary-Treasurer, and twelve Vice-Presidents and Delegates to the Building and Construction Trades Department and the AFL-CIO. In addition, all other official business properly coming before the Convention will be disposed of.

This (Local Union No. ....., Provincial, State or District Council) is entitled to elect one delegate and to elect one alternate delegate.

The nomination meeting will be held on the .....

day of ..... 1961, at .....

o'clock ..... M., at .....

.....

The election will take place at the meeting to be held

on the..... day of..... 1961, at.....

o'clock.....M., at.....

.....

To guide you in nominating and electing the delegate and alternate delegate, your attention is directed to Section 35m of the Constitution of the Wood, Wire and Metal Lathers' International Union.

Kindly attend,

Fraternally,
(Local Union No. .....,

PROVINCIAL, STATE OR DISTRICT COUNCIL)

By .....
(President, Secretary)

THIS NOTICE should be sent out at least fifteen days prior to the date on which the Nomination Meeting is held; the one NOTICE will be sufficient for both the nominations and election since the nomination meeting will precede the elections. All members in good standing should have this NOTICE mailed to them at their last known address. At the nomination meeting, a reasonable opportunity for nominating candidates must be provided.

The election for delegates and alternate delegates which must be held at least one month prior to the date on which the Convention convenes, must be conducted by secret ballot. Even if there is only one nominee for delegate and only one nominee for alternate delegate, a secret ballot election must be held. To repeat, the NOTICE of the election must be mailed to each member at his last known home address not less than fifteen (15) days prior to the election. All members in good standing shall have the right to vote at the election, subject to reasonable rules, uniformly imposed; for your guidance in this respect, refer to Section 18bb of the Constitution of the L.I.U.

It is recommended that you secure from the United States Department of Labor, Bureau of Labor-Management Reports, Washington 25, D. C., the booklet titled "Technical Assistance Aid No. 5" which deals with nominations and elections of officers. Even though it pertains to officers, it will be helpful to you in assuring that you will act, as to the nominations and elections of delegates and alternate delegates, in accordance with the applicable provisions of the law.

Information on hotel accommodations will be published at a later date. Act promptly on securing your accommodations as soon as you are notified.

The sessions of the Convention will be held at the Sheraton Park Hotel in Washington, D. C. beginning Monday, September 11, 1961, at 10:00 o'clock a.m. (E.D.S.T.), and will continue from the 11th day of September to the 15th day of September, 1961 inclusive. Headquarters of the General Secretary Treasurer will be posted on the bulletin board in the lobby of the Hotel.

It is trusted that each Local Union, Provincial, State or District Council will elect and send a Delegate and an Alternate Delegate to the Twenty-Fourth Convention, in accordance with Section 35j of the Constitution of the L.I.U.

With best wishes,

Fraternally yours,

Lloyd A. Mashburn

Lloyd A. Mashburn
General President

Harold Mills

Harold Mills
General Secretary-Treasurer

LAM/HM;jw
oeiu#2
afl-cio

Labor Dep't Chief Praises Lather's International Union

Apprenticeship Training Manuals Receive Widespread Comment

M. M. Hanson (center) Chief of the Division of National Industry Promotion, U. S. Department of Labor, Bureau of Apprenticeship and Training is shown going over the two new brochures put out by the Lathers governing apprenticeship training; General Secretary Mills (left) and General President Mashburn thanking Mr. Hanson and the department for the cooperation received in putting out these manuals, both of which have received widespread comment throughout the country for their approach to apprenticeship training.

Report of the GENERAL SECRETARY-TREASURER

A COMPLIMENT TO LABOR

In a talk before the last convention of the Industrial Relations Research Association and the American Economic Association, Morris Weisz, assistant commissioner of the Bureau of Labor-Management Reports, said that an overwhelming majority of union officers and members are honest people—a fact we have known for a long time.

Weisz added that thus far there have been no willful refusals on the part of unions to file reports under the Landrum-Griffin Act; that his Bureau gets 100,000 such reports annually from labor organizations, employers and labor relations consultants.

In the last nine months of the current fiscal year, the Bureau has received 2,061 complaints of alleged violations. It was found that 960 were not in violation of the law and that in 170 cases the Bureau achieved compliance merely by calling the infraction to the attention of the unions involved.

Of the 2,061 complaints, 460 involved individual rights, 369 were based on election procedures, and there were a "very small number of meritorious complaints of embezzlements or misuse of funds," he asserted.

Measured in perspective, we'd say the Landrum-Griffin Act resembles the using of an atomic-armed airplate carrier to root out a nest of starlings. The very figures themselves indicate there is little or no need for this law, so costly to operate, particularly since we long have had laws on the Federal statutes which can be used effectively to clean out the few racket-ridden unions.

The very statistics are a left-handed compliment to organized labor.

Again, I hope that this information will be passed on not only to our members but to the American public as well so that a true story of the labor movement is told.

Harold Mills

Building For Eternity

Greenwood Mausoleum, Fort Worth, Texas, under construction is being built mindful of these requirements. Under separate cover you will find three pictures taken of the first unit, which in time will include a total of twelve, joined together by beautiful Sanctuaries.

Designed by Architect Harwell Hamilton Harris, for owner Mt. Olivet Cemetery Association, and under the supervision of Mr. Owen H. Burkhardt. Each Unit contains 1260 crypts in many and varied arrangements, double with open arch between for husband and wife, also numerous family groupings, which make available a most dignified internment, until now available only to those few who could afford a separate mausoleum structure.

We in the Lathing and Plastering Industry congratulate the above who had the foresight to conceive and develop that which will provide such a lasting service.

Plaster the eternal material of beauty and permanence first found in the tombs of the kings of Egypt, sincerely trust that we shall deserve acceptance unto eternity.

We in the Industry appreciate the use of Lath and Plaster along with Marble, Stone and concrete, ageless materials, in these structures built for eternity.

Ceiling of channel iron and lath, base for the acoustical plaster, which conceals sound and artificial light equipment. (Industry member Mr. H. L. Hinton, Lathing foreman for Fred T. Richards Co., Lathing and Plastering Contractor.)

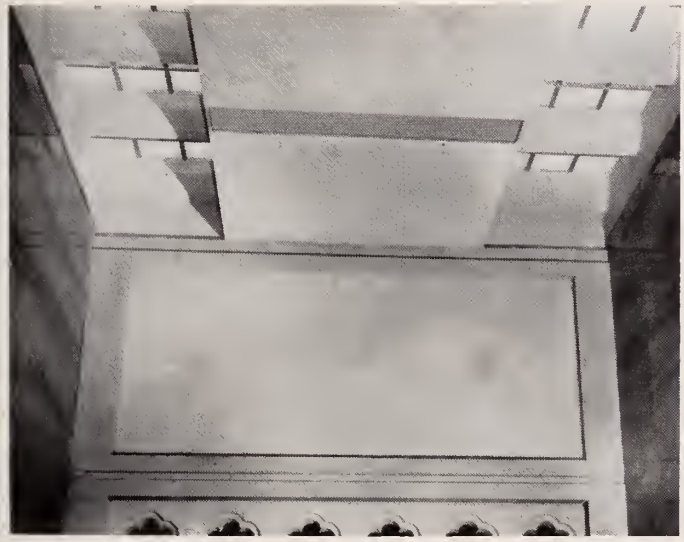

Ceiling of acoustical plaster, which will provide quiet, and skylights to supply natural light (Louvers are not yet in place).

Ceiling of acoustical plaster and motor operated skylight, which on occasions can be opened over a beautiful landscaped central garden and fountain.

General President Mashburn and General Secretary-Treasurer Mills give final O.K. to the exhibit prior to the opening of the show.

Detroit's Mayor Louis C. Miriani stops to chat with General President Mashburn (center) and Vice President Stan Arnold prior to the opening of the Union Industries Show.

Union Industry

Journeymen Lathers who constructed the booth for the Detroit Union Industries Show were as follows: Top Row, L. to R., George Regan, Edward Farrell, Ike Giffin, Jim Dunn, Camille Meloche, Russell Rosbury, Al Osborne, Ray Hiller, Irv Carey. Bottom Row, L. to R., Walter Miller, Art McCann, Jake Miller, Vice President Arnold, General President Mashburn, General Secretary-Treasurer Mills, Connie Martz and Bob Hamilton.

President Meany points out the expert workmanship done by the Lathers to Labor Department Secretary Arthur J. Goldberg. Also in the picture from L. to R.: President Mashburn; Joe Constantine of the Cement Masons Local No. 514; Secretary-Treasurer Joseph Lewis of the Union Labor Service Trades Department AFL-CIO; D. B. Johnson, Organizer Operative Plasterers and Cement Masons; Secretary Goldberg and Vice President Stan Arnold of the Lathers.

Rex E. Jenkins, Plasterers Local 67 and Bob Hamilton, Lathers Local # 5, both of which were instrumental in construction of the Lathers and Plasterers booth are shown admiring the final product.

Show 1961

Apprentice Lathers of Local No. 5 who worked on the exhibit, L. to R.: Bob Ezzo, Gary Fagan, Harold Dominick, Harold Spears, Robert LaCluyse, Roger Verkest and Gerald Gillum. Front Row: Bob Hamilton; General Secretary Mills; General President Mashburn and Vice President Arnold. Not shown in the picture was instructor Arthur Carlson.

Operative Plasterers and Cement Masons International Association and some of their lovely ladies pose for a picture in front of the exhibit. Second from the left is Vince Lee, Vice President of the Operative Plasterers and Cement Masons International Association.

the LATHER

Vol. LXI May, 1961 No. 9

Official publication devoted to the interests of The Wood, Wire and Metal Lathers' International Union.

SUBSCRIPTION

A Year $1.20
Single Copy ..... 10 Cents

HAROLD MILLS, Editor
Lathers' Building
6530 New Hampshire Avenue, Takoma Park, Maryland
Telephone: JUniper 5-9720
Published Monthly

The Lather earnestly solicits correspondence, but disclaims responsibility for opinions or views expressed under its heading.

All articles for the correspondence columns of The Lather must be signed by the writers of same to insure publication, but publication of signature will be withheld on request.

Matter for publication must be in not later than the 25th in order to appear in the following month's issue.

OFFICIAL DIRECTORY

General President—**L. A. Mashburn,** Lathers' Building, 6530 New Hampshire Ave., Takoma Park 12, Md.
President Emeritus—**William J. McSorley,** 1474 Lincoln Ave., Lakewood 7, Ohio.
First Vice President—**C. J. Haggerty,** Office: 815 16th St. N.W., Washington 6, D. C.
Second Vice President—**John P. Cook,** 5 Bartlett Ave., Arlington 74, Mass.
Third Vice President—**Sal Maso,** United Labor Bldg., 45 E. 21st St., Paterson 4, N. J.
Fourth Vice President—**J. Earl Ferguson,** 1280 W. 3d St., Cleveland 13, Ohio. Phone, CHerry 1-7820.
Fifth Vice President—**L. F. Shipman,** 1160 Montford Drive, Charlotte, N. C.
Sixth Vice President—**Lionel Brodeur,** 7259 Bradford Rd., Upper Darby, Pa.
Seventh Vice President—**J. J. Mathis,** 4718 S. E. 61st Ave., Portland 6, Oreg.
Eighth Vice President—**H. R. Weller,** 5 Ardell Ave., Scarborough, Toronto 13, Ontario, Canada.
Ninth Vice President—**Edward R. Goff,** 2726 Woodmere Dr., Dallas 33, Texas.
Tenth Vice President—**T. J. Fredrickson,** 1481 No. Hanley Rd., University City 14, Mo.
Eleventh Vice President—**S. D. Arnold,** 3703 Fenkell, Detroit 38, Michigan
Twelfth Vice President—**M. A. Rizzo,** 2221 Wickham Ave., Bronx, N. Y.
General Secretary-Treasurer—**Harold Mills,** Lathers' Building, 6530 New Hampshire Ave., Takoma Park 12, Md.

Printed by 7 National Publishing Co.

COPE VOLUNTARY CONTRIBUTIONS FROM OUR MEMBERS FOR 1961

Local		Amount
2	Cleveland, Ohio	$ 1.00
9a	Washington, D. C.	9.00
39	Indianapolis, Indiana	1.00
401	Allentown, Pennsylvania	41.00
492	Philadelphia, Pennsylvania	10.00
	TOTAL	$62.00

Annual Golf Tournament

A yearly golf tournament for members of building trades unions in the New York metropolitan area (including New Jersey and Connecticut) is being organized by Ed Nolan of Scarsdale, New York, a long-time golfer and a member of Local # 501, International Brotherhood of Electrical Workers, AFL-CIO.

Nolan hopes to conduct the first event this Fall. Prizes in various categories, for duffers to top performers, are already being lined up, he said, but he needs more indication of the degree of interest before setting the time and place.

Members of the 18 unions affiliated with the building and construction trades are asked to write to Nolan at Box # 501, Scarsdale, New York, if they are interested in playing.

A Union Man

I joined the union years ago;
No cause to ever regret it.
Only friend of the working man;
Don't you ever forget it.
Always paid my dues on time,
And attended every meeting,
Helped in every way I could,
If only a friendly greeting.
Served on committees whenever asked;
Did all within my reach,
Sometimes when meetings lagged,
Came up with a little speech.
Did honest work for decent pay,
And am so happy now to tell,
I joined the union years ago,
It has served me long and well.
And when this race is over,
In which I also ran,
Carve this line upon the marble,
"Here lies a UNION MAN."

NOW 1 PART REPLACES 3

New TRUSSTEEL Resilient Clip (TR-1) fastens to stud, holds two sheets of ROCKLATH Plaster Base

FASTER, LOWER-COST RESILIENT ATTACHMENT OF ROCKLATH* PLASTER BASE TO TRUSSTEEL* STUDS

SUBSTANTIAL SAVINGS PLUS 46-DB RATING, 1-HOUR FIRE PROTECTION

Now a new *snap-on* clip saves time and saves materials in applying resilient lathing to TRUSSTEEL Studs—two cost-cutting advantages you can turn into lower bids, more profits! The new clip attaches directly to the stud, replacing two regular clips and eliminating vertical pencil rods. You save the expense of buying these components, plus the labor cost of installing them. Used on two sides of the wall, this new system provides an exceptional 46-decibel sound transmission loss and a full one-hour fire rating. And it provides both of these high performance ratings using *sand* aggregates, so there's no necessity of special mixing for varying job requirements.

Find out more from your U.S.G. representative, or write 300 W. Adams St., Chicago 6, Ill., Dept. L-12.

*T.M. Reg. U.S. Pat. Off.

UNITED STATES GYPSUM

the greatest name in building

Some of the audience as they listened to Jack Fisher, Managing Director of MLMA address annual Southeastern Conference.

Above: Hoyle Gilbert, Knoxville, Tenn., conference chairman; and Jack Fisher, Managing Dir. MLMA at Southeastern Conference.

Jack Fisher Discusses Advantages of Metal Lath

Southeastern

NEW ORLEANS, Louisiana—Members of the Contracting Plasterers' and Lathers' International Association from nine southern states heard Jack Fisher, Managing Director of the Metal Lath Manufacturers Association, describe the advantages of metal lath and plaster recently.

Fisher was the featured speaker at the CPLIA annual

At right: Ed Goff, V.P., WW& MLIU, and Lloyd Peterson, Pres., National Bureau for Lathing & Plastering.

Southeastern Conference. He addressed the members at sessions in the Roosevelt Hotel where he was introduced by Hoyle Gilbert of Knoxville, Tennessee, chairman of the conference. Fisher explained details of acoustical and fireproofing design as well as other important metal lath and plaster assemblies.

The audience included contractors, lathers, union officials and industry leaders from states in the conference area which covers Louisiana, Mississippi, Alabama, South Carolina, Florida, Georgia, North Carolina, Kentucky, and southern Illinois.

Among those attending Fisher's lecture were: Lloyd Mashburn, President, Wood, Wire, and Metal Lathers' International Union, from Washington, D.C.; Lloyd Peterson, President, National Bureau for Lathing and Plastering, Inc., from Minneapolis, Minnesota; and Ed Goff, a vice president of the Wood, Wire, and Metal Lathers' International Union, from Dallas, Texas.

Fisher has been affiliated with the MLMA for many years. Association headquarters are in the Engineers Building, Cleveland, Ohio.

Lloyd Mashburn, Pres. of Wood, Wire & Metal Lathers' International Union listens to the advantages of metal lath.

Conference

RESOLUTIONS OF RESPECT

WHEREAS, Almighty God in His infinite wisdom and power, has removed from our midst **Brother Harry F. Hannan, #16864,** and

WHEREAS, Brother Hannan was a true and loyal trade unionist, and will be missed by his friends and the members of Local 42, therefore be it

RESOLVED, That Local 42 extend its sincere and deep sympathy to the relatives of its departed brother, and be it further

RESOLVED, That the charter of Local 42 be draped for thirty days as a token of respect, and that a copy of these Resolutions be sent to the International Union for publication in the Lather.

George W. Flanders, Secretary
Local Union 42

WHEREAS, Almighty God in His infinite wisdom and power, has removed from our midst **Brother Carl S. Henderson, #12795,** and

WHEREAS, Brother Henderson was a true and loyal trade unionist, and will be missed by his friends, and the members of Local 42, therefore be it

RESOLVED, That Local 42 extend its sincere and deep sympathy to the relatives of its departed brother, and be it further

RESOLVED, That the charter of Local 42 be draped for thirty days as a token of respect and that a copy of these Resolutions be sent to the International Union for publication in the Lather.

George W. Flanders, Secretary,
Local Union 42

WHEREAS, Almighty God in His infinite wisdom and power, has removed from our midst **Brother Henry M. Simington, #38731,** and

WHEREAS, Brother Simington was a true and loyal trade unionist, and will be missed by his friends and members of Local 109, therefore be it

RESOLVED, That Local 109 extend its sincere and deep sympathy to the relatives of its departed brother, and be it further

RESOLVED, That the charter of Local 109 be draped for thirty days as a token of respect, and that a copy of these Resolutions be sent to the International Union for publication in the Lather.

Robert H. Worthy, Secretary
Local Union 109

WHEREAS, Almighty God in His infinite wisdom and power, has removed from our midst **Brother Elwood W. Crossley, #26337,** and

WHEREAS, Brother Crossley was a true and loyal trade unionist, and will be missed by his friends and the members of Local 97, therefore be it,

RESOLVED, That Local 97 extend its sincere and deep sympathy to the relatives of its departed brother, and be it further

RESOLVED, That the charter of Local 97 be draped for thirty days as a token of respect, and that a copy of these Resolutions be sent to the International Union for publication in the Lather.

W. E. Deisley, Secretary
Local Union 97

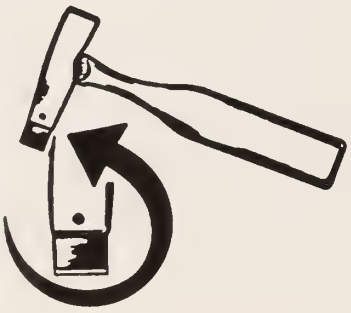

THE NEW IMPROVED AJC HATCHET A BOON TO LATHERS
DOES THE WORK WITH EASE

HATCHET with one blade ..... $6.95 postpaid
4 extra blades for ..... 1.00 postpaid
Leather Nail Bag ..... 3.25 postpaid

Send check or money order in advance. By so doing, you save C.O.D. charges resulting in substantial savings to you. C.O.D. orders by request.

Sold direct only

AJC HATCHET Co.

2227—14th St., S.W. Akron 144, Ohio Phone, SHerwood 5-4159
P. O. Box 3834 Boca Raton, Florida Phone, 5439

IN APPRECIATION

Local 235, and Brother Walter G. Green, #43670 wish to extend their sincere appreciation for the following contributions made in answer to the appeal sent out in his behalf:

Local	Amount	Local	Amount
1	$ 2.00	114	$ 2.00
2	4.00	136	2.00
4	2.00	143	5.00
5	5.00	144	2.50
8	2.00	168	2.00
9	5.00	180	2.00
18	2.00	185	2.00
26	2.00	214	2.00
27	2.00	230	3.00
32	2.00	234	2.00
33	5.00	244	10.00
36	2.00	255	2.00
39	3.00	308	5.00
40	4.00	345	2.00
42	5.00	374	2.50
42a	5.00	386	2.00
46	25.00	394	3.00
47	2.00	401	2.00
48	2.00	405	2.00
62	2.00	429	2.00
64	2.00	440	2.00
67	2.00	455	2.00
68	2.00	456	2.00
74	5.00	460	2.00
97	2.00	491	2.00
102	2.00	530	2.00
106	4.00		
108	2.00	TOTAL	$175.50
109	2.50		

IN APPRECIATION

Local 102, and Brother Robert Francis Houseman, #30271, wish to extend their sincere appreciation for the following additional contributions made in answer to the appeal sent out in his behalf:

Local	Amount
Amt. previously acknowledged	$186.50
53	5.00
62	2.00
103	2.00
104	2.00
168	2.00
456	2.00
Golden Gate District Council	3.00
TOTAL	$204.50

IN APPRECIATION

Local 53, and Brother Robert Moore, #49377 wish to extend their sincere appreciation for the following additional contributions made in answer to the appeal sent out in his behalf:

Local	Amount
Amt. previously acknowledged	$169.50
8	2.00
27	2.00
29	25.00
32	2.00
36	2.00
46	25.00
47	2.00
106	2.00
144	2.00
171	2.00
173	5.00
180	2.00
224	2.00
225	2.00
242	2.00
313	2.00
401	5.00
455	2.00
TOTAL	$257.50

NOTICE

MEMBERS ARE REQUESTED TO STAY AWAY FROM LOCAL 9, WASHINGTON, D. C. THERE IS A SHORTAGE OF WORK IN THE AREA, AND MANY LOCAL WORKERS ARE UNEMPLOYED.

ARE YOU MISSING A BET?

The LATHING AND PLASTERING MANUAL

Written by John R. Diehl, A.I.A.

Has the Answers for YOU.

Architects in every section of the nation acclaim this book as the finest ever written for our industry. Improve your skills as a LATHER by reading this outstanding work. Copies may be obtained from the International Union.

$3.50 per copy for members **$7.50 per copy for non-members**

If it's the last thing you do ...

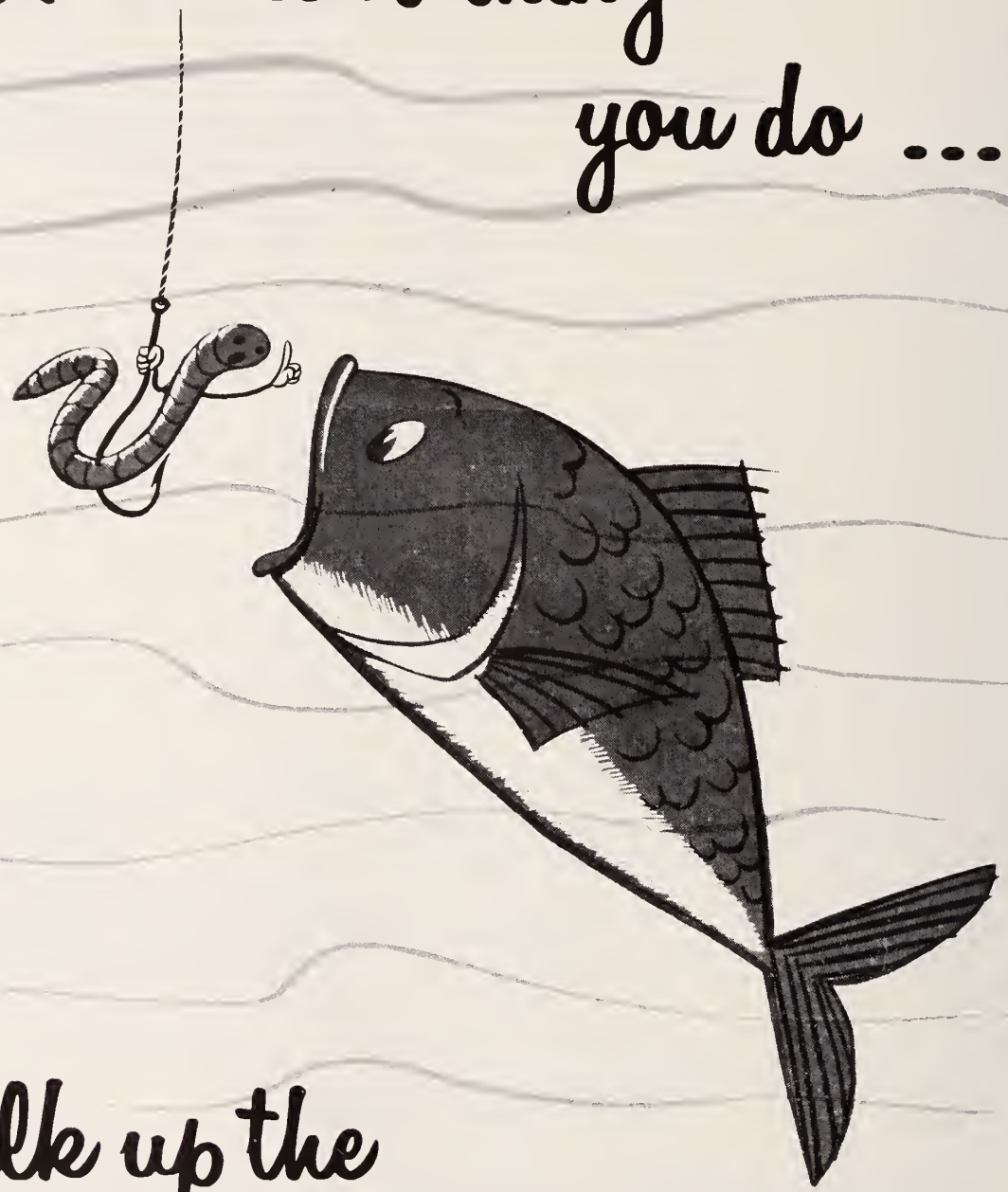

... talk up the

UNION LABEL, SHOP CARD AND SERVICE BUTTON

UNION LABEL AND SERVICE TRADES DEPT., AFL-CIO

Political Memo from COPE

64 Per Cent of Adults Voted in Presidential Election

Rank	*State*	*Civilian Population of Voting Age*	*Total Vote*	*Percentage*
1	Idaho	372,000	300,451	80.8
2	New Hampshire	367,000	295,761	80.6
3	Utah	469,000	374,981	80.0
4	North Dakota	350,000	278,431	79.6
5	South Dakota	388,000	306,087	78.8
6	West Virginia	1,085,000	837,781	77.2
7	Minnesota	2,003,000	1,541,887	80.0
8	Connecticut	1,590,000	1,222,883	80.0
9	Indiana	2,784,000	2,135,360	76.7
10	Massachusetts	3,230,000	2,469,480	76.5
11	Iowa	1,669,000	1,273,820	76.3
12	Illinois	6,244,000	4,757,394	76.2
13	Rhode Island	533,000	405,534	76.0
14	Wyoming	186,000	140,892	75.7
15	Delaware	264,000	196,683	74.5
16	Maine	574,000	421,767	73.5
17	Michigan	4,519,000	3,318,097	73.4
18	Alaska	83,000	60,762	73.2
19	Colorado	1,007,000	736,246	73.1
20	Missouri	2,651,000	1,934,422	73.0
21	Washington	1,703,000	1,241,572	73.0
22	Wisconsin	2,373,000	1,729,082	72.9
23	Vermont	230,000	167,324	72.7
24	New Jersey	3,827,000	2,773,111	72.5
25	Montana	387,000	277,579	71.7
26	Nebraska	857,000	613,095	71.5
27	Ohio	5,833,000	4,161,859	71.3
28	Oregon	1,089,000	775,462	71.2
29	Kansas	1,315,000	928,825	70.6
30	California	9,219,000	6,507,082	70.6
31	Pennsylvania	7,102,000	5,006,541	70.5
32	New York	10,788,000	7,291,079	67.6
33	Oklahoma	1,399,000	903,150	64.6
34	New Mexico	491,000	311,118	63.4
35	Nevada	174,000	107,267	61.6
36	Kentucky	1,876,000	1,124,462	60.0
37	Arizona	680,000	398,491	58.6
38	Maryland	1,819,000	1,055,349	58.0
39	Hawaii	321,000	184,745	57.6
40	North Carolina	2,521,000	1,368,966	54.3
41	Tennessee	2,079,000	1,051,792	50.6
42	Florida	3,099,000	1,544,180	49.8
43	Louisiana	1,770,000	807,891	45.6
44	Texas	5,329,000	2,311,670	43.4
45	Arkansas	1,029,000	428,509	41.6
46	Virginia	2,244,000	771,449	34.4
47	South Carolina	1,227,000	386,687	31.5
48	Alabama	1,825,000	569,989	31.3
49	Georgia	2,342,000	733,349	31.2
50	Mississippi	1,163,000	298,171	25.6
	TOTAL	106,974,000	68,838,425	64.4

Final official election returns show that 68,838,425 persons—64.4 per cent of the civilian population of voting age—participated in the 1960 Presidential election. The chart below, compiled by the American Heritage Foundation on the basis of final state returns and U.S. Census Bureau estimates of the civilian voting age population in each state, ranks the states according to the percentage of potentially eligible voters who actually voted for President.

Residence requirements, poll taxes and many other voting qualifications in state laws barred some 20 million individuals from voting who might otherwise have participated. A total of 84,410,000 citizens were actually eligible to vote. The percentage of actual eligibles who voted was 81.5.

The 64.4 participation percentage achieved in 1960 was an alltime high. The previous high mark was in 1952, when 63.0 per cent of the civilian population of voting age participated.

HITS CRY OF 'SOCIALISM' TO BLOCK BASIC NEEDS

In his 32 years in the House, Rep. Wright Patman (D., Tex.) has been battling to make the private enterprise system stronger, by freeing it from monopoly and price fixing. Yet, Patman told the House recently, he had received a letter from a voter back home denouncing "this awful socialism" in the U.S. This is the reply he wrote:

"Socialism is a scare word used by influential groups who are in a power struggle with government at all levels—Federal, state and local," he said.

They oppose all social welfare measures, by any branch of government, particularly Federal. He listed the measures needed, as follows, with his own comments:

1. Care of our older people. "Is it possible that our society will much longer consign millions of older people to mean shelter, desolate surroundings and inadequate food and medical care? Especially when our economic system is burdened with surpluses and cannot distribute all the wealth it can produce?"

2. The unemployed. "Does free enterprise mean that we are not our brother's keeper? Is there really no place for the five to six million families whose breadwinners are out of work? Shall we have these families starve or send their children to beg in the streets?"

3. Education. "At least two million children go to schools which have no proper room for them; 90,000 teachers are not properly qualified to teach; and one-third of our most promising high school graduates are financially unable to continue their training. Shall we allow our children to be prepared only for unemployment, so as to save a few dollars today?"

4. Housing. "Should we merely deplore the increasing juvenile delinquency and build more prisons? Or must we do something about the crime-breeding and disease-breeding slums which blight our towns and cities?

5. Depressed areas. "The assistance we gave Western Europe

(Continued on page 32)

Report of the

GENERAL SECRETARY-TREASURER

ON FINANCES

RECEIPTS—MARCH 1961

March	Local		Amount
1	110	Jan.	$ 18.90
1	145	Feb.	200.00
1	161	Feb.	100.55
1	254	Jan.	65.00
1	340	Feb.	73.60
1	378	Feb.	18.70
1	503	Feb.	13.35
2	14	Feb.	175.60
2	70	Feb.	20.65
2	88	Feb.	778.00
2	98	Feb.	106.40
2	140	Jan.	239.49
2	144	Feb.	525.20
2	203	Feb.	39.40
2	253	Feb.	72.40
2	300	Feb.	208.25
2	415	Feb.	17.70
2	422	Feb.	51.05
2	431	Feb.	66.45
2	449	Feb.	101.20
2	469	Dec. & Jan.	33.50
2	532	Feb.	26.90
2	534	Feb.	14.95
3	33	Feb.	474.15
3	132	Feb.	70.60
3	321	Feb.	25.65
3	328	Jan.	25.10
3	497	Feb.	71.05
3	555	Feb.	15.85
3	557	Feb.	16.25
6	1	Jan.	213.45
6	65	Feb.	653.60
6	71	Dec.	212.09
6	141	Jan.	58.05
6	155	Feb.	103.30
6	171	Feb.	70.80
6	190	Feb.	694.95
6	197	Supplies & On Acct.	23.00
6	214	Feb.	89.60
6	282	Feb.	28.70
6	414	Feb.	13.75
6	435	Feb.	50.15
6	485	Feb.	346.60
7	143	Feb.	316.70
7	324	Feb.	29.55
8	5	Feb.	1,400.00
8	104	Feb.	337.10
8	244	Feb.	1,000.00
8	315	Oct. & Nov.	380.00
8	319	Feb. & Mar.	53.10
8	360	Feb.	76.90
8	366	Feb. Add'l	45.00
8	440	Feb.	1,115.00
8	513	Feb. (Cr.)	
9	54	Feb.	250.00
9	74	Feb.	2,801.95
9	74	Feb. (Appr.)	131.00
10	9a	Mar.	32.50
10	18	Dec.	160.30
10	224	Fine: E. S. Fairbanks 43262, $100.00 held in escrow pending decision of appeal.	100.00
10	345	Fine: R. F. Costello 50489, $30.00 on acct. held in escrow pending decision of appeal.	30.00
10	383	Feb.	57.30
10	488	Jan. & Feb.	23.80
10	516	Feb.	34.40
13		Michigan State Council Bond Premium	27.00
13	120	Feb.	56.10
13	152	Feb. & Mar.	334.35
13	172	Reinst. & Supplies	397.05
13	209	Feb.	28.05
13	229	Feb.	31.55
13	246	Feb.	75.10
13	262	Feb.	87.10
13	265	Oct. & Nov.	118.20
13	292	Mar.	36.90
13	333	Aug. & Sept.	36.60
13	387	Feb. & Mar.	41.30
13	511	Mar.	35.40
13	530	Feb. (Cr.)	
14	6	Feb. (Cr.)	
14	17	Feb.	22.15
14	25	Mar.	62.70
14	85	Mar.	85.65
14	142	Mar.	59.00
14	250	Mar.	41.80
14	413	Mar.	41.30
14	558	Mar.	20.65
15	36	Mar.	191.40
15	97b	Jan.	227.15
15	107	Feb.	152.70
15	136	Feb.	165.55
15	185	Feb.	150.20
15	207	Feb.	192.00
15	223	Feb.	50.65
15	235	Feb.	82.55
15	308	Feb.	1,000.00
15	331	Feb.	20.65
15	416	Feb.	48.30
15	466	Dec.	23.90
15	501	Feb. & Mar.	147.40
16	48	Mar.	61.10
16	53	Mar.	649.40
16	80	Feb.	32.10

March	Local		Amount
16	252	Feb.	$ 338.40
16	258	Feb.	29.50
16	305	Mar.	26.60
16	314	Feb.	13.90
16	346	Enrollments & Supplies	18.90
17	31	Mar.	36.95
17	40	Mar.	39.85
17	63	Mar.	57.60
17	76	Mar.	30.55
17	121	Mar.	68.45
17	180	Mar.	80.75
17	203	Supplies	2.50
17	480	Feb.	122.90
17	518	Feb.	26.60
20	5	On Account	1,400.00
20	27	Feb.	364.05
20	29	Mar.	77.25
20	44	Mar.	72.30
20	47	Jan.	234.05
20	59	Mar.	116.70
20	87	Mar.	41.35
20	97	Feb.	985.80
20	107	Feb. Add'l	9.00
20	122	Mar.	134.45
20	151	Mar.	104.30
20	158	Feb.	26.55
20	172	Feb.	131.45
20	184	Mar.	59.00
20	203	Feb. Add'l	5.50
20	225	Feb.	36.90
20	228	Mar.	144.05
20	251	Feb.	399.25
20	326	Feb.	143.60
20	386	On Account	37.90
20	395	Feb.	30.50
20	454	Feb.	157.05
20	460	Feb.	218.80
20	491	Feb. & Mar.	294.85
20	498	Feb. & Mar.	44.25
20	507	Feb.	23.15
20	512	Mar.	20.25
21	46	Mar.	4,779.50
21	102	Mar.	662.55
21	168	Mar.	53.45
21	176	Mar.	23.65
21	197	Jan.	100.40
21	230	Feb.	138.35
21	303	Feb.	20.65
21	327	Jan.	66.45
21	366	Reinstatement	107.20
21	401	Feb.	127.95
22	20	Mar.	44.10
22	39	Mar.	260.95
22	173	Mar.	57.60
22	192	Mar.	34.15
22	217	Mar.	44.85
22	232	Mar.	43.80
22	264	Feb.	35.40
22	276	Mar.	26.60
22	313	Feb.	59.00
22	341	Mar.	46.75
22	379	Mar.	143.00
22	386	Mar.	72.20
22	423	Feb.	246.70
22	424	Feb.	30.20
22	429	Mar.	172.20

March	Local		Amount
22	486	Feb.	$ 30.25
22	519	Feb.	51.65
22	521	Feb.	14.75
23	2	Feb.	1,068.55
23	11	Mar.	163.45
23	30	Mar.	135.75
23	32	Feb.	246.85
23	64	Mar.	159.90
23	68	Mar.	232.85
23	82	Mar.	95.95
23	84	Feb.	16.35
23	93	Mar.	78.30
23	111	Mar.	106.25
23	123	Mar.	26.80
23	147	Mar.	137.75
23	262	Trans. Indebt.	10.50
23	332	Feb.	47.20
23	373	Feb.	44.30
24	12	Feb.	61.95
24	23	Feb. & Mar.	180.00
24	26	Mar.	96.35
24	52	Mar.	49.70
24	67	April	205.95
24	103	Feb.	60.05
24	127	Mar. (Cr.)	6.30
24	295	Jan. & Feb.	100.40
24	539	Mar.	26.55
27	10	Mar.	391.55
27	66	Feb.	99.40
27	81	Feb.	933.10
27	83	Mar.	144.65
27	105	Feb.	94.65
27	106	Mar.	57.60
27	125	Mar.	47.20
27	156	Mar.	72.80
27	166	Mar.	101.95
27	255	Mar.	85.90
27	359	Jan., Feb. & Mar.	503.45
27	386	Mar. Add'l.	8.85
27	499	Feb.	70.95
27	517	On Account	59.55
27	535	Feb.	30.05
27	545	Feb.	17.70
27	548	Feb.	26.75
28	4	Mar.	45.25
28	24	Mar.	274.70
28	215	Mar.	64.90
28	349	Mar.	26.55
28	364	Feb.	40.80
28	526	Feb. (Cr.)	

March	Local		Amount
29	34	Feb.	$ 102.70
29	49	Mar.	42.80
29	99	Mar.	33.95
29	139	Mar.	17.75
29	202	Mar.	35.40
29	237	Mar.	31.00
29	263	Mar.	33.95
29	309	Mar.	54.60
29	337	Oct. & Nov.	44.30
29	345	Feb.	814.95
29	514	Feb.	39.85
29	547	Feb.	25.10
30	79	Mar.	90.00
30	82	Mar. Add'l.	2.95
30	97b	Jan.	215.35
30	98	Feb. Add'l.	46.85
30	117	Feb.	54.85
30	126	Mar.	66.20
30	131	Feb.	91.75
30	242	Mar.	100.35
30	278	Mar.	219.70
30	344	Mar.	48.80
30	371	Feb.	29.50
30	396	Mar.	59.05
30	438	Mar.	38.40
30	457	Mar.	58.10
30	499	Supplies	10.95
30	543	Mar.	26.55
31	9	Mar.	742.60
31	78	Mar.	140.20
31	109	Mar.	478.05
31	137	Mar.	47.35
31	224	Mar.	438.45
31	240	Mar.	32.45
31	268	Mar.	141.95
31	281	Mar.	26.15
31	301	Mar.	120.45
31	311	Mar.	50.25
31	406	Mar.	114.80
31	492	Feb.	316.90
15	554	(Susp.) Trans. to Gen. Fund Per Sec. 18 h (6) (Cr.)	37.80
		Premium exchange on Canadian remittances	17.05
		Ads & subscriptions—The Lather	730.91
		Cash sales	16.75
		Transfer payroll account	1,002.50
		Total	$46,540.39

Less Transfers:

Organizing Fund	$14,270.40	
Convention Fund	4,151.00	
Legal Defense Fund	891.00	
Funeral Benefit Plan Trust Fund	10,243.50	
Building Fund	132.00	
Total		$29,687.90
General Fund Receipts		$16,852.49

GENERAL FUND—MARCH DISBURSEMENTS

Western Union—Jan. & Feb. FAX messages	$ 386.14
Expenses—Union owned cars	332.64
Office postage	307.39
AFL-CIO—Feb. Per Capita Tax	810.00
Bldg. & Constr. Trades Dept.—AFL-CIO Mar. per Capita Tax	486.00
Canadian Labour Congress—Mar. per Capita Tax	70.00
Internal Revenue—1960 adjustment	19.10
Office expenses & supplies	770.68
National Publishing Co.—Jan. & Feb. Lather	4,954.77
National Publishing Co.—Local supplies	197.33
Group Hospitalization, Inc.—April	246.98
BPO Elks No. 15—Tickets for musical	22.50
Subscriptions	14.00
Suburban Trust Co.—rental safety deposit box	6.60
Eric G. Jansson & Co.—auditing service	850.00
Suburban Trust Co.—depository Federal Taxes	2,195.58
M. J. German, Insurance—Auto coverage	385.20
M. J. German, Insurance—increased bond coverage	1,694.80
Office Employees Int'l. Union Local 2—Union Dues	35.25
M. J. German, Insurance—extra charge comp.	5.40
C & P Telephone Co.	173.33
Municipal Police Ass'n.—ad in yearbook	25.00
Rescinded fine—H. L. Elkins, Jr. #49627—per General President's decision	100.00

The following donations were authorized by Executive Council Board—Feb. Meeting:

Aid to Cuban Refugees	$100.00	
Boys' Clubs of America	100.00	
March of Dimes	100.00	
American Heart Association, Inc.	100.00	
American Cancer Society	100.00	
American Federation of the Physically Handicapped	100.00	$ 600.00

Constr. Industry Jt. Conference—Meeting Fees	20.00
Sheraton Park Hotel—Legislative conference luncheon	530.66
Office payroll—$7,416.14—less deductions	5,807.63
W. J. McSorley—March salary $833.33—less deductions	690.23
L. A. Mashburn—March salary $1,250—less deductions	850.00
L. A. Mashburn—March expenses	506.20
H. Mills—March salary $1,000.00—less deductions	733.00
H. Mills—March expenses	404.80
American Airlines, Inc.	185.39
Total	$ 24,416.60

GENERAL FUND RECAPITULATION

Balance on hand February 28, 1961		$121,636.58
Receipts, March 1961		15,849.99
Total		$136,486.57
Transfer payroll account		1,002.50
Total		$137,489.07
March disbursements		24,416.60
Total		$113,072.47
Cash on hand March 31, 1961:		
Petty Cash	$ 25.00	
Checking Account	22,408.15	
Savings Account	13,639.32	
Union Labor Life Stock	12,000.00	
U. S. Bonds	65,000.00	
Total Assets March 31, 1961		81,955.16

ORGANIZING FUND DISBURSEMENTS

Balance on hand February 28, 1961	$ 67,684.76
Receipts, March 1961	14,270.40
Total	81,955.16

Less March disbursements:

R. B. Pritchard—Region No. 1		
Salary $750.00 less deductions	$ 550.50	
Expenses	1,016.60	$1,567.10
N. Donnelly—Region No. 2		
Salary $750.00 less deductions	$ 573.50	
Expenses	734.04	$1,307.54
J. W. Black—Region No. 3		
Salary $420.00 less deductions	$ 335.90	
Expenses	421.65	$ 757.55
S. D. Arnold—Region No. 4		
Salary $750.00 less deductions	$ 628.86	
Expenses	1,183.80	$1,812.66
L. F. Shipman—Region No. 5		
Salary $750.00 less deductions	$ 582.36	
Expenses	1,296.15	$1,878.51
L. Brodeur—Region No. 6 & 10		
Salary $750.00 less deductions	$ 570.86	
Expenses	1,067.65	$1,638.51
D. A. Richter—Regions 7 & 8		
Salary $750.00 less deductions	$ 573.50	
Expenses	692.70	$1,266.20
E. R. Goff—Region No. 11		
Salary $750.00 less deductions	$ 582.36	
Expenses	826.35	$1,408.71
J. P. Cook—Region No. 12		
Salary $750.00 less deductions	$ 593.86	
Expenses	501.21	$1,095.07
C. B. Gariss—Deputy Organizer		
Salary $330.00 less deductions	$ 257.00	
Expenses	146.60	$ 404.30

ORGANIZING FUND DISBURSEMENTS (Continued)

H. E. Hall—Deputy Organizer			A. H. Burton—Eastern Canada		
Salary $70.00 less deductions	$ 64.15		Salary	$ 750.00	
Expenses	49.00	$ 113.15	Expenses	561.97	$1,311.97

H. R. Weller—Western Canada		
Salary	$ 750.00	
Expenses	726.04	$1,476.04

Western Union—Jan. & Feb. FAX Messages		$ 95.68
National Publishing Co.		396.39
Suburban Trust Co. depository Federal Taxes		1,097.02
American Airlines, Inc.—Air Fares		1,080.69
Workmen's Comp. Board—Canadian assessment		98.28
C. & P. Telephone Co.		777.96
Group Hospitalization, Inc.—April		170.62
Total		$ 19,753.95
Balance on hand March 31, 1961		$ 62,201.21
Cash on hand March 31, 1961:		
Checking Account	$17,104.46	
Savings Account	35,096.75	
U. S. Bonds	10,000.00	
Total Assets March 31, 1961		$ 62,201.21

CONVENTION FUND

Balance on hand February 28, 1961		$157,994.07
Receipts, March, 1961		4,151.00
Total		$162,145.07
Cash on hand March 31, 1961:		
Savings Account	$158,399.31	
Checking Account	3,745.70	
Total assets March 31, 1961		$162,145.07

LEGAL DEFENSE FUND

Balance on hand February 28, 1961		$ 54,717.78
Receipts March, 1961		891.00
Total		$ 55,608.78
Less March disbursements:		
L. H. Wilderman—March retainer fee	$ 1,000.00	
Wilderman, Markowitz & Kirshner, Esq. legal services rendered Ex. Co. Mtg.	1,467.00	2,467.00
Total		$ 53,141.78
Cash on hand March 31, 1961:		
Checking Account	$ 5,454.78	
Savings Account	47,687.00	
Total assets March 31, 1961		$ 53,141.78

BUILDING FUND

Balance on hand February 28, 1961		$ 23,039.43
Receipts March, 1961		132.00
Total		$ 23,171.43
Office rentals		1,902.00
Total		$ 25,073.43
Less March disbursements:		
David Baker—Final payment on site work	$1,542.70	
Washington Gas Light Co.	468.19	
Potomac Electric Power Co.	231.78	
Day & Night Service Corp.—trash pick-up	20.00	
Federal Decorating Co., Inc.—plastering and painting rented offices	55.00	
Silverberg Electric Co., Inc.—material & fixtures for rented offices	1,729.60	
Suburban Trust Co.—depository Federal Taxes	57.12	
Suburban Trust Co.—deposit on land purchase	4,000.00	
Henry G. Stott—thermostat controls	770.40	
The E. F. Hausermann Co.—balance due on partitions	1,456.00	

BUILDING FUND (Continued)

Janitor supplies	525.12	
Office equipment	216.77	
Capital Locksmith Co.—service call	5.00	
Janitor service—extra cleaning $480.00 less deductions	450.52	
Francis A. Myers—Janitor service $119.00 less deductions	104.13	
Albert D. Battista & Sons—payment in full for marble repairs	465.00	
Total		$ 12,097.33
Balance on hand March 31, 1961		$ 12,976.10

FUNERAL BENEFIT PLAN TRUST FUND

Balance on hand February 28, 1961	$ 52,748.27
Receipts, March, 1961	10,243.50
Total	$ 62,991.77

Less March disbursements:

Local	Name	Number	Amount	Local	Name	Number	Amount	Local	Name	Number	Amount
1	T. C. Limes	5424	$600.00	46	G. H. Piering	35951	120.00	82	J. L. R. O'Donnell	29263	240.00
2	J. Panasiti	24603	600.00	46	J. J. Smith	41775	120.00	86	A. B. Laufer	4055	388.65
6	J. Mondello	19200	600.00	46	C. F. Wilson	13451	439.00	97	B. Cohen	9907	600.00
25	O. A. Nichols	19504	600.00	46	R. F. McKiever	6042	600.00	105	J. B. Hawk	48115	240.00
39	C. Hamilton	7115	600.00	46	J. Fitzpatrick	26228	505.00	203	O. Miller	19390	600.00
42	H. J. Tuten	45041	360.00	68	J. C. Anderson	40791	360.00	277	A. J. Schultz	13090	600.00
42a	F. H. Rood	9482	600.00	73	R. L. Bales	37724	600.00	305	E. N. Raess	14233	600.00
42a	C. C. Carnahan	1042	455.78	74	L. M. McGrath	50426	240.00	401	C. J. Snyder	20416	600.00
46	V. J. Donoghue	35705	600.00	74	E. D. McMahon	18130	600.00	435	J. J. Wilson	31948	240.00
46	C. E. McAlonen	24132	600.00	74	L. R. Sperling	50427	240.00	507	G. V. Fuller	36643	240.00

Total	$13,908.43
Balance on hand March 31, 1961	$49,083.34

ON MEMBERS

NEW MEMBERS

Local	Name	Number	Local	Name	Number	Local	Name	Number
14	Lawrence Ralph Ferrari	57371	252	George Riley Yost	57385	327	George Wayne Burell	57399
88	Manuel Padilla Gutierrez	57372	346	Harold Ingersoll Bennett	57386	39	Morris Eugene Carter	57400
88	Edgar Daniel Evans, Jr.	57373	346	Arthur Edward Coogan, Jr.	57387	39	Lawrence Andrew Lewis	57401
88	Orlin Virgil Leines	57374	190	Orville Francis Dwyer	57388	39	James Ross Sheets	57402
88	Norman Dean Prickett	57375	460	Robert Eugene Caron	57389	39	Paul Dallen Wagner, Sr.	57403
88	Jerry Melvyn Witt	57376	460	William Thomas Dean, Jr.	57390	423	Joseph Roger Martin	57404
144	Charles Daniel Kalcic	57377	102	Ralph Jonathan Dawkins	57391	190	Vernon Richard Naslund	57405
172	John Rudy DePompa	57378	42a	Jerry Tyrone Lewis	57392	190	Donald Dean Davis	57406
292	Arlen Keith Cossin	57379	42a	Carl Milton Morton	57393	2	Rossi John Giorgi	57407
48	Otis Merton McKee	57380	97	Raymond Stanley Dean	57394	345	William Arthur Stowell	57408
74	Paul Nicholas Jackovich	57381	97	Harry Albert Tasson	57395	81	Thomas Richard Roberts	57409
74	Fred Charles Cload, Jr.	57382	251	Howell Fleming	57396	499	Thomas Martin Joy	57410
122	David Henry Rowe	57383	251	Phil Thomas Sapp	57397	224	Roy Daniel Saye	57411
314	Charles Vernon Spark	57384	538	Thomas Norman Helm	57398			

REINSTATEMENTS

Local	Name	Number	Local	Name	Number	Local	Name	Number
65	Joseph Yohanon	39523	172	G. L. Caffee	52047	251	Jack Belcher	50851
6	G. W. Main	42552	207	C. T. Leamont	42467	74	L. J. Hooker, Jr.	44923
440	J. E. Christensen	40962	366	F. W. Jordan	51755	423	J. H. Cousineau	50028
440	W. R. Eubanks	54145	27	M. S. Kovell	44956	202	D. C. Lewis, Jr.	56907
440	H. J. Dawson	50214	460	L. E. Hart	54397	224	W. J. Wagley	43811
440	J. R. Summerfield	54222	460	W. C. Knox	40708	268	W. F. Chambers	54839
207	H. A. Fulljames	42648	217	R. A. Hudson	56676	81	D. Thomas	44175
			251	W. P. Lemons, Jr.	56858			

SUSP. NON-PAYMENT OF DUES

Local	Name	Number	Local	Name	Number	Local	Name	Number
282	J. C. Phillips	51956	32	C. E. Burley	41981	30	D. T. White	56213
513	H. A. Wood	44947	345	R. L. Barrs	56405	64	V. Bean	47557
190	R. L. Wales	44434	345	L. M. Birchfield	51199	64	J. J. Chiste	53989
190	J. T. Steindl	54997	345	L. J. Boufford	54340	147	G. E. Collis	53487
265	Waverly Cameron	41021	345	A. M. DeLia	56693	147	F. Laplant	53012
265	J. A. Cummings	50077	345	R. L. Duby	49456	147	E. Lizotte	53104
265	M. L. Johnson	42357	345	W. P. Gibbons	44851	438	I. B. Sherk	56694
265	M. L. Johnson	50232	345	G. P. Gillis	55583	26	M. W. Lester	54029
265	Frankie Smith	36692	345	R. E. Heeb	54118	26	W. R. Andrews	23010
244	Donato Aruta	41549	345	B. R. Jeffries	51347	81	R. T. Cloud	31717
244	Harry Kaufman, Jr.	38052	345	G. M. Johnson, II	54394	81	E. S. Head	48301
244	Calvin Schwartz	46002	345	A. J. Kaye	55186	81	D. L. Jones	46281
251	Talmadge Loyd, Jr.	57024	345	A. J. Landay	42091	81	W. H. Sanders	50908
251	G. V. Neeley	56457	345	R. L. Roach	44320	81	R. R. Woss	46614
251	L. C. Neeley	56760	345	E. N. Robertson	52901	83	L. E. Hauschel	41579
97	F. W. Webley	53605	345	R. T. Webb	55492	24	L. L. Bashaw	41101
97	D. M. Willis	53885	345	R. F. Wheeler	51793	224	C. L. Brown	51953
295	J. W. Tighe	53688	345	J. J. Woods	55181	224	C. C. Hignight	38726
46	J. T. Caulfield	41936	345	J. F. Young	52126	224	R. J. W. Jones	46629
46	J. J. Sliney	56000	30	D. A. Davis	50769	224	A. W. Swann	37976
46	R. J. Sweeney	51841	30	T. A. Davis	38403	278	H. E. McCandless	36706
			30	J. E. Inskeep	53412			

REGULAR WITHDRAWAL CARDS ISSUED

Local	Name	Number	Local	Name	Number	Local	Name	Number
88	D. L. Leverton	49549	172	B. Toovey	Ren. 35904	190	E. L. Dodson	40599
300	S. A. Bowen	57165	74	J. E. Davies	Ren. 35055	32	J. T. Roberts	52779
300	L. P. Smith	Ren. 46330	107	D. E. Hooker	Ren. 54490	345	E. P. Warren	43391
141	A. T. Campbell	36659	145	C. H. Wignall	47988	242	A. D. Haney	54333
132	J. L. Florence	54217	145	H. Wignall	47507	345	L. L. Ellis	Ren. 43484
143	S. J. Frances	Ren. 40373	102	P. J. Leto	Ren. 44179	345	J. S. Weedon	Ren. 44853
143	N. L. Whitehead	Ren. 42455	172	B. F. Wharton	42370	10	K. J. Gilbertson	Ren. 53719
18	E. A. Baker	Ren. 47829	84	N. C. Jubenville	42205	9	C. E. Hilbert	56467
244	E. W. Mollett	Ren. 36039	74	R. J. Musselman, Jr.	50667	67	S. Weisman	Ren. 19082
244	Ralph Kaplowitz	Ren. 39508	74	C. L. Waters	19590	499	M. B. Berman	40364
440	T. E. Byrd	54792	454	C. F. Stephens	54502	109	C. E. Gilmore	Ren. 33771
440	J. D. Gentry	49937	379	A. P. Queilhe	43958	24	J. A. Sutton, Jr	50789
440	R. M. Hulin	49026	359	J. J. Holland, Sr.	48512			

HONORARY WITHDRAWAL CARDS ISSUED

Local	Name	Number
11	V. Ellis	Ren. 34090

ARMED SERVICE WITHDRAWAL CARDS ISSUED

Local	Name	Number
345	R. M. Mutz	55890

REGULAR WITHDRAWAL CARDS REVOKED

Local	Name	Number	Local	Name	Number
53	P. E. Barnaby	48908	136	H. J. Whitmire	36164

REGULAR WITHDRAWAL CARDS DESPOSITED

Local	Name	Number	Local	Name	Number	Local	Name	Number
172	A. M. Boss, Jr.	51965	107	L. R. Miller	52373	39	E. A. Baker	47829
207	J. M. Zadworney	52098	507	A. D. Sorenson	53992	125	F. O. Gabriel	44869

HONORARY WITHDRAWAL CARDS DEPOSITED

Local	Name	Number
53	J. S. Raynor, Jr.	37043

ARMED SERVICE WITHDRAWAL CARDS DESPOSITED

Local	Name	Number	Local	Name	Number	Local	Name	Number
18	T. J. Reeves	55612	74	F. R. Olszowka	56755	103	T. D. White	55166
53	R. J. Laurie	52285	30	J. O. Washuk	55260			

CONTRACTORS CERTIFICATES ISSUED

Local	Name	Number	Local	Name	Number
440	R. L. Smith	50451	152	A. J. Morra	55550

CONTRACTORS FUNERAL BENEFIT CERTIFICATES ISSUED

Local	Name	Number	Local	Name	Number	Local	Name	Number
5	K. A. Polglase	Ren. 35147	53	J. S. Raynor	37043	24	R. C. Stough	Ren. 35997

CONTRACTORS CERTIFICATES DEPOSITED

Local	Name	Number
26	C. E. Jones	47277

CONTRACTORS CERTIFICATES CANCELLED

Local	Name	Number
224	B. F. Oliver	42303

APPRENTICES INDENTURED

Local	Name	Age	Local	Name	Age	Local	Name	Age
88	Victor Duane Eller	18	360	Raymond Joseph Thompson	21	359	Aram Naploen Archambault, Jr.	24
300	Leonard Ray Walker	19	203	Danny Eugene Buckmaster	22	359	Adrien Lucien Trudeau	17
65	Donald John Bosch	18	80	T. C. Shetterly	19	359	Richard Vincent Pannone	25
449	Robert Vernon Bagda	16	251	Charles Rodney Harris	24	359	Kenneth Francis Suranie	18
449	Stanley Roy Raney	17	156	Thad Shirley	25	242	Wiley Elton Patellis	22

APPRENTICES REINSTATED

Local	Name	Local	Name	Local	Name
503	J. L. Gainey	107	A. M. Shaffer	27	M. L. Yohe
6	C. T. Giallanzo	27	J. R. Duncan	251	R. G. Dillard

APPRENTICES SUSP. NON-PAYMENT OF DUES

Local	Name	Local	Name	Local	Name
440	H. W. Babcock	2	L. L. Kellogg	147	L. G. Lizotte
20	J. E. Farris, Jr.	147	H. G. Gunderson	27	J. L. Boyle

APPRENTICES INDENTURES CANCELLED

Local	Name	Local	Name	Local	Name
300	R. A. Holliday	102	C. P. Vohden	9	G. R. Daniel
252	J. P. Murray	379	R. P. Smith		

TAX EXEMPTION CARDS ISSUED

Local	Name	Number	Local	Name	Number			
190	C. J. Kittleson	34901	190	Alfred Erickson	23924	53	J. J. McSorley	20776
190	B. Bresser	14249	190	W. H. Coons	21199	308	Salvatore LoGiudice	24655
190	W. H. Gilbertson	29991	74	E. P. Lauzon	19327	395	G. W. Clark	2824
			74	G. F. Swaile	26556			

CORRECTIONS

Issuance of a Regular Withdrawal Card to R. W. Toris #47314, as published in the March '61 Journal, was reported in error.

Suspensions recorded against F. L. Kinser #43077 and L. P. Vincent #44471 in Local 44 and published in the March '61 Journal were reported in error.

Issuance of a Regular Withdrawal Card by Local 81 to M. J. Casarona #40581, as published in the April '61 Journal was reported in error.

FINES

Local	Name	Number	Amount	Local	Name	Number	Amount	Local	Name	Number	Amount
379	G. Wass	30766	$ 25.00	366	R. L. Gatewood	45922	$ 5.00	65	A. L. Rowe	41274	$ 50.00
42	T. G. Hawkins	56267	25.00	366	A. E. Lucian	49822	35.00	74	P. E. Erzinger	48185	100.00
42	F. O. Hoffman	18746	25.00	366	J. W. Pickering	Appr.	5.00	74	R. E. Waters	43849	20.00
42	D. E. Wiseman	46053	25.00	42a	E. J. Jolls	48964	25.00	64	C. Smith	54477	100.00
42	D. G. Moorman	51474	25.00	42a	S. Locascio	53250	25.00	64	R. H. Sheer	52445	100.00
42	Robert H. Gilman	Appr.	25.00	42a	S. L. Ranum	46848	25.00	278	A. L. Rowe	41274	50.00
513	C. D. Wood	50330	100.00	42a	H. L. Briscoe	40340	25.00	221	W. Hoskins	50325	100.00
172	R. W. Black	50193	25.00	42a	T. J. Carney	51494	25.00	221	E. Herbert	53623	100.00
172	R. J. Frisbee	50781	25.00	42a	M. W. Curtis	54915	25.00	406	G. E. Lomastro	53465	25.00
172	J. A. Moore	44427	100.00	42a	J. B. Espinosa	56873	25.00	406	H. R. Sneed	55312	25.00
172	J. L. Pollock	51265	25.00	42a	L. B. Huff	30702	25.00	460	L. J. Lindberg	40294	30.00
172	L. R. Salcido	41083	25.00	42a	J. N. Murphy	47992	25.00	460	A. N. McKee	42143	30.00
172	F. E. Ward	46702	25.00	42a	A. L. Richardson	48416	25.00	460	L. W. Nelson	40028	30.00
366	R. A. Vanderpas	56706	5.00	42a	P. F. Tisher	54505	25.00	8	M. E. Jones	54001	75.00
366	E. J. Jolls	48964	100.00	42a	J. L. Worthington	48916	25.00	88	Floyd Loomis, Jr.	47157	100.00
				42a	C. C. Tilden	48329	100.00				

In Memoriam

Local	Name	Number	Local	Name	Number	Local	Name	Number
6	James Di Carlo	40577	46	Timothy Francis Gaffigan	22860	68	Russell Arthur Poor	42813
9	Daniel Joseph Welsh	50701	46	Joseph Robert Griffin	49688	72	Michael Buotempo	16916
25	Joseph Louis Nickolar	18962	46	Edward Francis J. Reith	24819	109	Henry Merrill Simington	38731
42	Harry Frank Hannan	16864	46	Louis Joseph Straehl	8827	171	Charles Malone	11833
42	Carl Sterling Henderson	12795	53	John Joseph Duffy	33138	172	Wesley P. Merrifield	42752

WOOD, WIRE & METAL LATHERS' INTERNATIONAL UNION

Affiliated with AFL-CIO and the Building and Construction Trades Department.

ORGANIZED DECEMBER 15, 1899

STATE AND DISTRICT COUNCILS OF LATHERS

Arizona State Council, composed of Locals 374 and 394. Meets 1 p.m., 2nd Sat. ea. qtr., alternately, Phoenix Labor Temple, 1617 W. Jefferson St. and Tucson Labor Temple, Stone Ave. Hyman Weiss, 1515 W. Pierce St., Phoenix, Ariz. Phone, AL. 2-3347.

Arkansas State Council, composed of Locals 253 and 326. Meets 2d Sat., 10 a.m., Jan., Apr., July and Oct., Spencer Bldg., Central Ave. and Bridge St., Hot Springs, Ark. A. J. Furrer, Rt. 3, Box 578, Little Rock, Ark. Phone, MO. 3-6645.

Badger State Council, composed of Locals 10, 84, 111, 117, 225, 232, 264, 387, 388 and 525. Meets 1st Sat., April, June, July, Sept. and Nov., 10 a.m. Laborers' Hall, 6310 W. Appleton Ave., Milwaukee, Wis. J. B. White, 727 Clark St., Madison 5, Wis. Phone AL. 6-4223.

Buckeye State Council, composed of Locals 1, 2, 24, 28, 30, 47, 71, 126, 171, 204, 272, 350, 395 and 431. Meets semi-annually. J. E. Ferguson, 1280 W. 3rd St., Cleveland 13, Ohio. Phone, CHerry 1-7820.

California State Council, composed of Locals 42, 42a, 65, 81, 83, 88, 98, 109, 122, 144, 156, 172, 208, 243, 252, 260, 268, 278, 300, 302, 341, 366, 379, 440, 449, 450, 454, 460, 480, 487, 507, 523, 527 and 539, Golden Gate D. C., and Southern California D. C. Meets once a year at place designated by Ex. Bd. Wm. Ward, 898 Via Mariposa, San Lorenzo, Calif. Phone, BR. 6-8149.

Capitol District Council, composed of Locals 120, 166, 386 and 499. Meets 2d Sun., Jan., Apr., July and Oct., Labor Temple, Kingston, N. Y. E. L. Sorrick, 2517 Consaul Rd., Schenectady 4. Phone, EX. 3-5146.

Central New Jersey District Council, composed of Locals 66, 106 and 250. Meets 2d Sun., Mar., June, Sept., Dec., 412 W. Front St., Plainfield, N. J. D. J. Miller, 18 Keep St., Madison, N. J. Phone, 6-2173M.

Central New York District Council, composed of Locals 14, 52, 57, 151, 392 and 547. Meets 3d Sat. of Jan., Apr., July and Oct. at 10 a.m. in different cities of member locals. M. E. Ferguson, 2384 Titus Ave., Rochester 22, N. Y. Phone, FI. 2-3392.

Florida West Coast District Council, composed of Locals 214, 242, 251 and 456. Meets qtrly., 2nd St., alternately in cities of member locals. E. R. Kennard, 3440—3rd Ave., So., St. Petersburg, Fla. Phone, 55-8732.

Georgia State Council, composed of Locals 17, 45, 234, 337 and 486. Meets ea. qtr. alternately in each city of affiliated locals. Charlie Porter, 272 Dodd Ave., S. W. Atlanta 15, Ga. Phone, MU. 8-9788.

Golden Gate District Council, composed of Locals 65, 83, 88, 98, 109, 122, 144, 156, 268, 278, 302 and 341. Meets 1st Sat., 1 p.m., in meeting places of affiliated locals in turn as agreed. F. J. Johnson, 30 Hermosa Ave., Vallejo, Calif. Phone, MI. 2-4304.

Greater Boston District Council, composed of Locals 72, 90, 99, 123, 142 and 246. Meets 1st Sun. of each month, 2 p.m., 645 Main St., Waltham, Mass. J. E. Somerset, 23 Laurel Ave., Methuen, Mass.

Greater Newark and Vicinity District Council, composed of Locals 102 and 106. Meets 2d Thurs., 8 p.m., Feb., May, Aug., and Nov. 62 Nineteenth Ave., Newark 3, N. J. J. J. Vohden, Jr., B. A., 62 Nineteenth Ave., Newark 3. Phone, ES. 3-5447. William G. Poerner, Sec., 62 19th Avenue, Newark 3, N. J. Phone, ES. 3-5447.

Greater New York Long Island District Council, composed of Locals 6, 46, 244 and 308. Meets qtrly. at call of chair. Michael A. Rizzo, 2804 3rd Ave., Bronx 55, N. Y. Phone, MO. 5-0423.

Greater St. Louis and Vicinity District Council, composed of Locals 73, 313, 494. Meets 1st Saturday, 10 a.m., 5325 Easton Ave. John T. Walsh office: 6508A Delmar Blvd., Rm. 203, University City, Mo. Phone, PA-7-9730.

Gulf Coast District Council, composed of Locals 216, 469, 485 and 526. Meets 1st Sun., Jan., Apr., July and Oct., 1 p.m., Elks Club, 501 E. Railroad St., Biloxi, Miss. Clarence Checkley, R. R. 2, Ocean Springs, Miss. Phone, TR. 5-7101.

Hudson Valley District Council, composed of Locals 226, 386 and 499. Meets 4th Sun., Mar., Sept., 2 p.m., in alternate towns. Wm. T. Munderville, Sec., 11 Main St., Stony Point, N. Y. Phone, ST. 6-2360.

Illinois State Council, composed of Locals 19, 20, 36, 64, 74, 103, 110, 114, 121, 192, 197, 202, 209, 222, 229, 303 and 378. Meets annually, last Sat. and Sun. in Oct. Geo. T. Moore, 3917 W. Palmer St., Chicago 47, Ill. Phone, Dickens 2-2559.

Indiana State Council, composed of Locals 34, 39, 40, 44, 70, 82, 107, 165, 344 and 543. Meets 4th Saturday, Jan., Apr., July and Oct. Place designated at previous meeting. Melvin E. Ogden, Sec., 1305 Winona Ave., Marion, Ind.

Inter-Provincial Council, composed of Locals 97, 145, 147, 315, 423, and 439. Meets 3d Sat., Jan., Apr., July and Sept., 10 a.m., King Edward Hotel, Toronto, Ont. C. W. Mercer, 1647 Westcotte Rd., Windsor, Ont. Phone, WH. 5-8021.

Interstate District Council, composed of Locals 12 and 84. Meets 1st Fri. of each qtr., 8 p.m., Duluth Labor Temple, 320 W. 1st St. C. T. Peterson, 5725 W. 8th St., Duluth 7, Minn. Phone, MA. 4-3862.

Iowa State Council, composed of Locals 8, 113, 115, 158 and 276. Meets 2d Sat., Apr., July and Nov., in place designated at previous meeting. D. E. Allyn, 3817 First St., Des Moines, Ia. Phone, AT. 8-7639.

Kansas State Council, composed of Locals 132 and 185. Meets 1st Sat., 12 noon, each qtr., alternately in Wichita Labor Temple and Topeka Labor Temple. R. W. Bishop, 1112 So. St. Francis, Wichita 11, Kan. Phone, AM. 2-0955.

Lake Erie District Council, composed of Locals 1, 2, 24, 28, 71, 126, 171, 204, 395 and 431. Meets quarterly at time and place designated at previous meeting. J. E. Ferguson, 1280 W. 3rd St., Cleveland 13, Ohio. Phone, CHerry 1-7820.

Lone Star State Council, composed of Locals 127, 140, 224, 230, 301, 311, 364, 407, 416, 421, 424, 489, 513, 530 and 541. Meets Feb., June and Oct. 9:00 a.m., Roosevelt Hotel, 4th & Austin Sts., Waco, Texas. F. E. Bundy, Sec., Rt. 1, Box 41, Grapevine, Texas. PL. 2-0683.

Massachusetts-Rhode Island State Council, composed of Locals 25, 31, 72, 79, 90, 99, 123, 139, 142, 176, 246, 254 and 359. Meets on the 1st Sun. of April and October, Labor Temple, Worcester, Mass. J. E. Somerset, 23 Laurel Avenue, Methuen, Mass.

Michigan State Council composed of Locals 5, 105, 131, 134, 180, 319, 349, 383, 422 and 535. Meets 2d Sun., Jan., Apr., July, Oct., 1 p.m., Labor Temple, 501 N. Grand, Lansing, Mich. Donald Ruble, B. A., 2426 No. Carolina St., Saginaw, Mich. Phone, SW. 2-9843. Geo. Schofield. Sec., 1165 No. Creston Rd., R. R. 3, Muskegon, Mich. Phone, SH. 4-3364.

Midwest District Council, composed of Locals 113, 136 and 161. Meets 2nd., 12 noon Sun., Jan., Apr., July and Oct. in alternative cities of member locals. B. Sprecher, 1402 N. 65th St., Omaha, Neb. Phone, 556-2950.

Minnesota State Council, composed of Locals 12, 190, 396 and 483. Meets qtrly. 2d Sat., 10 a.m., Jan. in Minneapolis; Apr. in Rochester; July in St. Paul; Oct. in Duluth. David Roe, Rm. 400, Labor Temple, 117 S. E. 4th St., Minneapolis, Minn. Phone, FE. 6-5451.

Missouri State Council, composed of Locals 27, 73, 203, 279, 313, 494 and 512. E. Eshe, 3033 Elmwood Ave., Kansas City 28, Mo. Phone, Linwood 3085.

Montana State Council, composed of Locals 69, 258 and 305. Meets 1st Sat., Apr. and Oct., alternately in cities of each local. Nick M. Letz, Sec., 1320 12th Ave., So. Great Falls, Mont.

Mountain State Council of West Va., composed of Locals 124, 184, 277, 292 and 324. Meets qtrly., 1406½ 13th St., Parkersburg, W. Va. Jos. D. Maxwell, Rt. 2, Box 220, Triadelphia, W. Va. Phone, Clinton 2197-J-1.

New Jersey State Council, composed of Locals 29, 66, 67, 85, 102, 106, 143, 173, 250 and 346. Meets 3d Sat., 1:30 p.m., in numerical order of locals. J. F. Singleton, Sec., 133 Morris Ave., Summit, N. J. Phone, CR. 3-6794.

New Mexico State Council, composed of Locals 238, 517 and 524. Meets 1st Sat., 10 a.m., Jan., Apr., July and Oct., Lake Tarpley Motel, Vaughn, N. M.

New York State Council, composed of Locals 6, 14, 32, 46, 51, 52, 57, 120, 151, 152, 166, 226, 244, 308, 309, 386, 392, 499, 509 and 547. Meets 3d Sat. in Feb., May, Aug. and Nov., in numerical order of local unions. J. M. Kioes, 184 Hooker Ave., Poughkeepsie, N. Y. Phone, GL. 2-4893.

North Carolina State Council, composed of Locals 41, 50, 269, 419, 451, 501, 503, 510 and 521. Meets 3 times a year. Labor Temple, Charlotte, N. C. J. A. Henry, 118 Peachtree Dr., M. R. 944, Charlotte 9, N. C. Phone, JA. 3-6144.

Northern Illinois District Council, composed of Locals 19, 74, 103, 110, 114, 121 and 446. Meets 3rd Sun., 2 p.m., Jan. and every alternate month, 205 W. Wacker Dr., Chicago, Ill. J. A. Lauzon, Sec., 5151 S. Lawler Ave., Chicago 38, Ill. Phone, RE. 5-5513.

Northern New Jersey District Council, composed of Locals 67, 85, 102 and 143. Meets 1st Fri., United Labor Bldg., 45 E. 21st St., Paterson 4, N. J. Emil Maso, United Labor Bldg., 45 E. 21st St., Paterson 4, N. J. Phone, Lambert 3-4673.

Nutmeg State Council, composed of Locals 23, 78, 125, 215, 286 and 413. Meets 8 p.m., 1st Fri., Jan., Apr., July and Oct., Labor Temple, 139 Goffe St., New Haven, Conn. Chas. Rivers, 19 Jordon St., New Britain, Conn. Phone, Baldwin 3-3427.

Oklahoma State Council, composed of Locals 26, 169 and 228. Meets last Sun., Aug. mtg. American Legion Bldg., 1109 East 6th Street, Tulsa, Okla. J. L. Lester Sr., Sec., Rt. 2, Broken Arrow, Okla. Phone, PI. 8-2712.

Pen-Del-Mar District Council, composed of Locals 4, 9, 53, 75, 87, 108, 168, 217, 231, 401, 429, 492 and 511. Meets 3d Sun., 12:30 p.m., Jan., Apr., July and Oct., Orioles' Hall, 41 S. 8th St., Reading, Pa. H. D. Brubaker, 235 St. Sterley St., Shillington, Pa. Phone, SP. 7-2204.

Philadelphia District Council, composed of Locals 53 and 492. Meets 1st Tues., Jan., Apr., July, Oct., 8:00 p.m., Bricklayers' Hall, Broad and Oliver Sts., Philadelphia, Pa. T. H. Miller, 579 Fountain St., Phila. 28, Pa. Phone, IV. 3-4152.

Rocky Mountain District Council, composed of Locals 48, 49, 68, 328, 373 and 490. Meets 3d Sun. of Jan., Apr., July and Oct., 11 a.m., Electrical Workers' Hall, 303 W. Bijou, Colorado Springs, Colo. D. A. Richter, 5524 N. Datura Ave., Littleton, Colo. Phone, PY. 4-1318.

Southern California District Council, composed of Locals 42, 42a, 81, 172, 252, 260, 300, 366, 379, 440, 449, 454, 460, 480, 507, 523, 527 and 539. Meets 10 a.m., last Sat., Jan., Apr., July and Oct. in various local areas as agreed. Ronald Benner, 2463 Pierpont Blvd., Ventura, Calif. Phone, MI. 3-1212.

Southern Florida District Council, composed of Locals 345, 406, 455 and 457. Meets 2nd Sun., 10 a.m., Painter's Hall, 10 N.E. 2nd St., Ft. Lauderdale, Fla. R. J Allen, 413 No. "C" St., Lake Worth, Fla.

Southern New Jersey District Council, composed of Locals 29, 173 and 346. Meets 3d Sat., 2 p.m., in territory of local designated at previous mtg. J. H. Kopystecky, 15 Evelyn Terr., So. Amboy, N. J. Phone, PA. 1-2354.

Southern Ohio District Council, composed of Locals 1, 30, 47, 272, 27 and 350. Meets quarterly. H. Goebel, 3975 Carrie Ave., Cincinnati 11, Ohio. Phone, HU. 1-4455.

Twin City District Council, composed of Locals 190 and 483. Meets 1st Sat., Feb., June and Oct., 10 a.m., Labor Temple, 117 S. E. 4th St., Minneapolis, Minn. Karl F. Landholm, 735 Arbogast St., St. Paul 12, Minn.

Volunteer State Council of Tennessee, composed of Locals 55, 63, 255, 257, 262, 265 and 498. Meets last Sat. of Mar., June, Sept., Dec. W. C. Tomlinson, Sec., Rt. #3, Old Hickory Rd., Nashville, Tenn. Phone, CH. 2-5445.

Washington and Oregon State Council, composed of Locals 54, 77, 93, 104, 141, 155, 282, 327, 333, 380, 414, 415, 438, 518 and 534. Meets in Apr. same time and place as Plastering Bureau Conference; in Aug. at place decided by officers. Robert B. Engerman, 14515 S. E. Wildrose Lane, Portland 22, Oregon. Phone, OLive 4-3934.

Westchester District Council, composed of Locals 46, 152 and 226. Meets 2d Wed. of each month, 8 p.m., 16 Palisade Ave., Yonkers, N. Y. Jos. Lennox, 154 Ravine Ave., Yonkers, N. Y. Phone, Yonkers 8-4830.

Western Canadian Council, composed of Locals 205, 207, 221, 293, 314, 332, 356 and 546. Meets twice yearly on call of Ex. Bd. G. S. Monkman, 1210 Lockley Rd., Victoria, B. C. Phone, EV. 3-0075.

Western Massachusetts District Council, composed of Locals 25, 31 and 176. Meets 2d Sun. of January & August 2 p.m., alternately in Springfield, Holyoke and Pittsfield. Gerard R. Grandmont, 854 Grattan St., Chicopee Falls, Mass. Phone, JE. 3-0389.

Western New York District Council, composed of Locals 32, 51 and 309. Meets 1st or 2nd Sat., 11 a.m., Feb., May, Aug., and Nov., 423 Fox St., Buffalo, N. Y. Wm. E. O'Connor, 362 Johnson St., Buffalo 11, N. Y. Phone, TT. 3-5445.

West Penn District Council, composed of Locals 33, 76, 80, 263, 295 and 358. Meets 2 p.m., 4th Sun., Jan., Apr., July, Oct., 1901—5th Ave., Pittsburgh 19, Pa. Nevin Weity, 1901—5th Ave., Pittsburgh 19, Pa. Phone, ATlantic 1-8487.

Local Meeting Places and Secretaries' Addresses

ALWAYS CONSULT THE LATEST ISSUE OF THE LATHER IN CORRESPONDING WITH LOCAL SECRETARIES

CANADA

ALBERTA

Calgary, Local 221—Meets 2d Mon., 7:30 p.m., Labor Temple, 229—11th Ave., S. E., Joseph Blaskin, Sec. and B. A., 339—13th Ave. S. W. Phone, AM. 3-4382.

Edmonton, Local 205—Meets 1st Tues., 8 p.m., Raleigh Bldg., Rm. 209, 10740 Jasper Ave., Frank Hutchinson, Sec. and B. A. 10338—96th St. Phone, GA. 2-0339.

BRITISH COLUMBIA

Nanaimo, Local 546—Meets 2d Fri., 8 p.m., Occidental Hotel, 432 Fitzwilliam St. J. M. Berger, Sec. and B. A., Cedar P. O., Cedar, B. C. Phone, Skyline 4-7997.

New Westminster, Local 356—Meets 1st Mon., 8 p.m., Dell Hotel, Trans-Canada Hiwy., Whalley, B. C., O. A. Garrison, Sec., 709 Smith Ave. Phone, WE. 9-2143.

Prince George, Local 556—Meets 1st Wed., 1223 6th St., Gene Morrison, Sec., 2022 Spruce St.

Vancouver, Local 207—Meets 2nd Mon., 8 p.m., Labor Temple, W. Broadway. Albert Allen, B. A., Helmet Bartel, Sec., Rm. 210, 307 West Broadway, Vancouver 10. Phone. TR. 6-1223.

Victoria, Local 332—Meets 1st Thurs., 8 p.m., Labor Hall, 615 Pandora Ave. C. R. Wescott, Sec. and B. A., 2849 Shelbourne St. Phone, EV. 2-7485.

MANITOBA

Winnipeg, Local 147—Meets 1st Tues., 8 p.m., Labor Temple, 165 James Ave. Fred Hull, Sec. and B. A., 341 Perth Ave., W. Kildonan, Winnipeg 17, Phone, ED. 9-3777.

NEWFOUNDLAND

St. John's, Local 552—H. M. Lundrigan, Sec., Upper Island Cove, Newfoundland. Mail Add.: 58 Cabot St., St. John's, Newfoundland.

NOVA SCOTIA

Halifax, Local 531—Meets 1st Mon., 8:30 p.m., Labor Temple, cor. Cogswell and Brunswick Sts. A. J. Butts, Sec. and B. A., Box 1, Dartmouth, Nova Scotia, Canada. 466-1283.

ONTARIO

Hamilton, Local 145—Meets 2nd Tues., 8 p.m., Labor Temple, Rm. 2, 110 Catherine St. No. Ex. Bd. meets 2d Thurs. Ed. Dunn, B. A., 58 Vansitmart Ave. Phone, LI. 4-9731. Donald Durst, Sec., 227 Glennie Ave. Phone, LI. 5-8775.

Kingston, Local 545—Meets 2d Mon., 8 p.m., 101 Pine St. (Temp.) R. E. Tweedly, Sec., 101 Pine St. Phone, LI. 8-7218.

Kitchener, Local 551—Meets 2d Mon., 8 p.m., 260 King E. Apt. D. Stefan Lukasewych, 107 Roxborough.

London, Local 360—Meets 3d Tues., 8 p.m., Memorial Labor Temple, 336 King St. A. T. Lockhart, B. A., 127 Alexandra St. Phone, GL. 4-7903. J. F. Yake, Sec. 1278 Bridges St. Phone, GL. 1-9681.

Ottawa, Local 423—Meets 3rd Fri., 8 p.m., Carpenters' Hall, 223 Gloucester St. O. A. Bourgeault, B. A., Box 482, Cyrville P.O., Cyrville, Ont. Phone, SH. 6-1803. N. N. Guilbeault, Sec., 196 Prince Albert St. Phone, SH. 9-3206.

Peterborough, Local 555—Meets 1st Wed., 8 p.m., Labor Centre, 393 Water St., Albertus J. Bakker, Sec., 186 Lock St. Phone, RI. 5-6531.

Pt. Arthur & Ft. William, Local 223—Meets 1st Tues., 8 p.m., Trades & Labour Hall, 212 Wilson St., Pt. Arthur. Kenneth Reynolds, Sec. and B. A., 257 E. Brock St., Ft. William. Phone, MA. 2-6691.

Sarnia, Local 540—Meets 1st Fri., 8 p.m., VFW Hall, Russell St. C. J. Lawrence, Sec. and B. A., 1917 Wildwood Ave., Brights Grove, Twsp., Ont. Phone, 869-4065.

Sudbury, Local 538—Meets 2d Thurs., Globe Hotel, Warren, Ont. K. J. Brown, Sec. and B. A., 337 Montrose Ave., North Bay, Ont. Phone, GR. 4-2644.

Toronto, Local 97—Meets 4th Tues., 7:30 p.m., Teamster's Hall, Trinity Street, Ex. Bd. meets 2d and 4th Thurs., 8 p.m. H. J. Gough, B. A., and W. E. Deisley, Sec., 163½ Church St. Phone, EM. 3-2767.

Toronto, Local 97b—Meets 4th Tues., 8 p.m., Labor Temple, 167 Church St. J. F. Babcock, Sec., 149 Cranbrooke Avenue, Toronto 12 Phone, HO. 3-7045. J. L. Connolly, B. A., Joseph Grossmuck, B. A., 226 Queen St. W. Room No. 8. Phone, EM-8-9448.

Windsor, Local 439—Meets 1st Fri., 8 p.m., Electricians Hall, 2362 Central Ave. Ex. Bd. meets 3d Tues., 7:30 p.m. Charles W. Mercer, B. A., 1647 Westcott. Phone WH. 5-8021. R. L. Reid, Sec., 643 Windermere. Phone, CL. 2-4210.

PROVINCE OF QUEBEC

Montreal, Local 315—Meets 2nd Tues., 8:30 p.m., Buffet Paris, 3525 Iberville St. & 4th Fri., 9:00 p.m., 3560 St. Lawrence Blvd., Carpenters Hall. G. H. Boutin, Sec. & B. A., 2425 Orleans, Apt. #7. Phone CL. 9-1348.

Montreal, Local 549—Meets 1st Mon., 8:30 p.m., Carpenters Bldg., 3560 St. Lawrence Blvd. G. Boutin, Acting B. A., 2425 Orleans St. #7. Phone, CL. 9-1348. Henri Lachapelle, Sec., 3256 Montsabre. Phone, CL. 9-8979.

SASKATCHEWAN

Regina, Local 293—Meets 2d Tues., 7:30 p.m., Labor Temple, 1915 Osler St. D. H. Schondelmier, Sec., 325 College Ave., E. Phone, LA. 7-6019.

Saskatoon, Local 314—Meets 2nd Mon., 8 p.m., Saskatoon Bldg. Trades, 335 Ave. I, So. A. J. Boser, B. A., 326 Ave. K So. Phone, CH. 4-1214, V. P. Boser, Sec., 426 Ave. I So. Phone, CH. 4-7063.

UNITED STATES

ALABAMA

Birmingham, Local 7—Meets 1st and 3rd Wed., 7:30 p.m., 4th floor, Masonic Temple, 4th Av. and 17th St. No. W. L. Benion, Sec. and B.A., 3169 30th Ct., N. Birmingham 7. Phone, FA 4-8448.

Gadsden, Local 532—Meets 1st and 3d Sat., 1 p.m., W. O. W. Hall, 134½ S. 4th St. L. O. Hill, Sec. and B. A., 1005 4th Ave. Phone, LI. 6-3288.

Mobile, Local 216—Meets 1st Sat., 10 a.m., Cawthorn Hotel, St. Francis and Conception Sts. F. E. Burch, Sec. & B. A., 1610 Raven Dr. Phone, GR 7-2366.

Montgomery, Local 240—Meets 1st and 3d Mon., 7:30 p.m., Brick Masons' Hall, 536 S. Union St. Leon Vason, B. A., 195 John Morris Ave. Phone. 264-5780. Nimrod Percival, Sec., 1217 E. Grove St., Montgomery 4. Phone, 263-0857.

ALASKA

Anchorage, Local 529—Meets 2nd Tues., 8 p.m., 1106 W. 36th Ave., Spenard, Alaska. C. W. Bottorff, Sec. and B. A., 1106 W. 36th Ave., Spenard, Alaska. Phone, FA. 2-1006.

ARIZONA

Phoenix, Local 374—Meets 2nd Thurs., 8 p.m., Phoenix Labor Temple, 1637 W. Jefferson St. Ex. Bd. meets 2d and 4th Thurs., 7 p.m., same place. W. R. Bushong, Sec. & B. A., 2837 W. Diana. Phone, WI. 3-8444.

Tucson, Local 394—Meets 1st and 3d Mon., 8 p.m., Labor Temple, 267 S. Stone Ave. C. G. Smith, Sec. and B.A., 3925 E. Desmond Lane. Phone, EA. 7-5851.

ARKANSAS

Fayetteville, Local 557—Meets 2nd Tues., 8 p.m., 7 South School St. Paul D. Cate, Sec., Rt. 8. John Hoffman, B. A., 900 N. 40th St., Ft. Smith, Ark.

Hot Springs, Local 253—Meets 1st Sat., 9 a.m., Carpenters Union Hall, 307½ Pleasant St. A. M. Crawford, Sec. & B. A., Rt. 7, Box 463. Phone, NA. 3-1445.

Little Rock, Local 326—Meets 2d Fri., 7:30 p.m., Labor Temple, 2d and Scott St. L. R. Runnells, Sec. and B. A., 6101 Forbing Rd. Phone, LO. 5-2481.

CALIFORNIA

Bakersfield, Local 300—Meets 2d Tues., 7:30 p.m., Carpenters' Hall, 911 20th St. Ex Bd. meets 7 p.m., same place. O. L. Wilson, Sec. and B. A., 911 20th St. Phone, FA. 3-7957.

Chico, Local 156—Meets last Fri., 8 p.m. Bureau for Lath & Plaster Bldg., 1020 Main St. G. E. Miller, Sec. and B.A., P. O. Box 112, Durham, Calif. Phone, Fireside 2-5244, Chico Exchange. Office: 1020 Main St. Phone, FI. 3-1804.

El Centro, Local 523—Meets 2d Fri., 8 p.m., Labor Temple, 690 Broadway. R. J. Slater, B. A., RR1 Box 6A, 1644 I, Brawley, Calif. Phone, FI 4-3706. Leo E. Bain, Sec., 225 E. Main St., Imperial, Calif. Phone, FL. 5-1582. Mail add.: P. O. Box 912, Imperial, Calif.

Fresno, Local 83—Meets 1st Mon., 7:30 p.m., Bldg. Trades Council, 631 Kearney Blvd. Ex. Bd. meets 2d Tues. R. W. Day, Sec. and B. A., 1015 N. Fruit, Fresno 4, Phone, AD. 7-0279.

Lancaster, Local 539—Meets 2nd Wed., 7:30 p.m., Labor Temple, 38307 No. 6th St., East Palmdale. Ex. Bd. meets 1st Wed., 8 p.m. Lester A. Bright, Sec. and B. A., 422 W. Ave. J8. WH. 2-1023.

Long Beach, Local 172—Meets 2d Fri., 8 p.m., Labor Temple, 1231 Locust Ave., Long Beach 13, Calif. Ex. Bd. meets 2d and 4th Mon. C. B. Gariss, B. A., 1231 Locust Ave. Phone, HE. 2-6082. E. A. Blake, Sec., 1231 Locust Ave. Phone, HE. 2-6082.

Los Angeles, Local 42—Meets 1st and 3d Fri., 8 p.m., Waiters' Hall, 4th — Bixel St. Ex. Bd. meets 2d and 4th Mon., 8 p.m. Alexander N. Donnelly, B. A., 4483 Beverly Blvd., Los Angeles 4. Phone, Office: NO. 4-1126, Home: NE. 6-5204. G. W. Flanders, Sec., 4483 Beverly Blvd., Los Angeles 4, Office Hours: 8 to 10 a.m. Phone, Office: NO. 4-7642. Home: CH. 9-5334.

Los Angeles, Local 42a—Meets 4th Fri., 8 p.m., 233 N. Vermont Ave. Ex. Bd. meets 2nd and 4th Tues., same place. E. J. Burson, B. A., J. J. Stein, Asst. B. A., 233 N. Vermont Ave., Los Angeles 4, Calif. A. N. Collins, Sec., 233 N. Vermont Ave., Los Angeles 4, Calif. Phone, DUnkirk 3-1349.

Modesto, Local 341—Meets 1st Tues., 8 p.m., Modesto Labor Temple, 606 10th St. James E. Richardson, B. A., 1000 Udona Lane. Phone LA. 3-8900. A. J. Donovan, Sec., Rt. 1, Box 829, Ceres, Calif. Phone Modesto, KE. 7-0601.

Oakland, Local 88—Meets 1st and 3d Mon., 8 p.m., Labor Temple Hall, 2315 Valdez St. Ex. Bd. meets Mon., 7 to 8 p.m., Rm. 231, Labor Temple. Wm. Ward, B. A., 2315 Valdez St., Oakland 12. Phone, TW. 3-3117. John E. Fry, Sec., 1675 Spruce Ave., San Leandro, Calif. Phone, EL. 1-1283. Office Phone, TW. 3-3117.

Palm Springs, Local 454—Meets 4th Tues., 8 p.m., American Legion Hall, 400 N. Belardo Rd. Ex. Bd. meets 4th Tues., 7:30 p.m., W. W. Dunton, Sec. and B. A., 74046 De Anza Way, Palm Desert, Calif. Phone, FI. 6-6533. Mail add.: Box 576 Cathedral City, Calif. Phone, Palm Springs FA. 8-2216.

Pasadena, Local 81—Meets 3d Mon., 8 p.m., Labor Temple, 42 E. Walnut St. Ex. Bd. meets Thurs. preceding regular mtg., 8 p.m., same place. L. A. Voyles, B. A. and C. P. Edwards, Sec., 42 E. Walnut St. Phone, SY. 5-2793, SY. 2-8588.

Petaluma, Local 268—Meets 1st Wed., 8 p.m., Labor Temple, Western Ave. & Liberty St. T. R. Cummings, Sec. and B. A., 2018 Hatch Rd., Novato, Calif. Phone, TW. 7-1472.

Sacramento, Local 109—Meets 1st Wed., 8 p.m., Hall 5, Labor Center, 2525 Stockton Blvd. Ex. Bd. meets 2nd and 4th Wed., 8 p.m. R. H. Worthy, Sec. and B. A., Rm. 119, 2525 Stockton Blvd. Phone, GL. 6-8003.

San Bernardino, Local 252—Meets 2nd Tues., 8 p.m., Labor Temple, 1074 La Cadena Dr., Riverside, Calif. Ex. Bd. meets 1st and 3d Tues., 8 p.m., same place. I. L. Buck, Sec. and B. A. Office: Labor Temple, 1074 La Cadena Dr., Riverside, Calif. Phone, OV. 6-3331, Home address: 2141 Mentone Blvd., Mentone, Calif. Phone, PY. 4-1220.

San Diego, Local 260—Meets 1st Tues., 7:30 p.m., 4979 University Ave. Ex. Bd. meets every Thurs., 7:30 p.m. Harvey E. Rose, Sec. and B. A., 360 Helix, Spring Valley. Phone, HO. 6-6034. Office and mail address: 4979 University Ave., San Diego 5. Phone, AT. 1-6654.

San Francisco, Local 65—Meets 1st Wed., 8 p.m., 2450-17th St. Ex. Bd. meets 2nd and 4th Mon., 7 p.m., Lathers' Office. Kenneth Edwards, Sec. and B. A., 2450-17th St., San Francisco 10. Phone, Market 1-8368 or Market 1-1806.

San Jose, Local 144—Meets 1st Tues., 8 p.m., Teamsters Hall, 1452 No. 4th St. Ex. Bd. meets 2d and 4th Tues., 7 p.m., 1452 No. 4th St., Wm. Muhilly, B. A., 1443 Norman Dr., Santa Clara, Calif. Phone, CH. 5-1255. Mail add.: 1452 N. 4th St., San Jose. Phone, CY. 3-2030. C. E. Pease, Sec., 1452 N. 4th St. Phone, CY. 3-2030. Home phone, CH. 8-7069.

San Luis Obispo, Local 507—Meets 1st Thurs., 8 p.m., I.O.O.F. Hall, 128 Bridge St., Arroyo Grande. L. J. Servin, Sec. and B. A., 182 Tally Ho Rd., Arroyo Grande, Calif. Phone, HU. 9-5548.

San Mateo, Local 278—Meets 2d and 4th Tues., 8 p.m., Labor Temple, 703 B St. Ex. Bd. meets ½ hr. before regular mtg. C. A. Campbell, Sec. and B. A., 703 B St. Phone, DI. 3-1331.

San Pedro, Local 366—Meets 2d Mon., 7:30 p.m., 522 Carson St., Torrance, Calif. Ex. Bd. meets same place 4th Mon., 7:30 p.m. L. W. Sion, Sec. and B. A. Office: 522 W. Carson St., Torrance, Calif. Phone, FA. 8-2911. Office hours, 6 to 10 a.m.

Santa Ana, Local 440—Meets 1st Thurs., 8 p.m., 1605 N. Harper St. Ex. Bd. meets 2d and 4th Thurs., 7:30 p.m., R. B. Braden, B. A., Jack E. White, Sec., 1605 N. Harper, Phone, JE. 1-1643.

Santa Barbara, Local 379—Meets 1st Thurs., 7:30 p.m., Carillo Auditorium, 222 W. Carrillo St. Ex. Bd. meets last Tues., 7:30 p.m., Labor Temple, 25 E. Ortega St. A. K. Johnston, Sec. and B.A., 3843 Crescent Drive, Phone, WO. 7-2985.

Stockton, Local 98—Meets 4th Tues., 8 p.m., Labor Temple, 2626 N. California St. Jack Shank, B. A., 2626 California St. Phone, HO. 3-8191. L. V. Koster, Sec., 618 S. Carroll Ave. Phone, HO. 3-1340.

Vallejo, Local 302—Meets 8 p.m., 1st Thurs. of even month in Vallejo Labor Temple, 316 Virginia St., Vallejo, Calif. and 1st Thurs. of odd month at Napa Labor Temple, 1606 Main St. F. J. Johnson, Sec., 30 Hermosa Ave. Phone, MI. 2-4304. R. I. Stoddard, B. A., 1041 Clark Ave., Napa, Calif. Phone, BA. 4-3567.

Ventura Local 460—Meets 2nd Tues., 8 p.m., Ex. Bd. meets 1st and 3rd Tues., 7:30 p.m. Office and meeting rooms. Carpenters Hall, 2653 Loma Vista Rd., Office Hours 7:30 to 9:30 a.m. and 4 to 5 p.m. Office Phone, MIller 3-3230. C. J. Godfrey, B. A., 4723 Suffolk Ct. Phone. MI. 3-3230. A. H. White, Sec. Mailing address, 805 El Roblar, Rt. 4, Ojai, Calif. Phone, MI. 6-3660.

Visalia, Local 449—Meets 1st Mon., 8 p.m., A. F. L. Labor Temple, 319 N. Church St. D. T. Shoemaker, Asst. B. A., 721 Ivy, Hanford, Calif. Phone, LU. 4-8761. C. F. Beyerbach, Sec. and B. A., 1124 3rd St., Porterville, Calif. Phone, SU. 4-0461.

Vista, Local 527—Meets 1st Wed., 8 p.m. Ex. Bd. meets 1st and 3d Wed., Bldg. Trades Council Hall, 220 W. Ohio St., Escondido, Calif. Leon Gregory, Sec. & B. A., 1785 Valley Pl., Carlsbad. Phone, PA. 9-2851.

Watsonville, Local 122—Meets 3d Fri., 8 p.m., Labor Temple, 20-A Peck St. Ex. Bd. meets 1st Tues., 8 p.m., Comino's Hotel, 152 Main St., Salinas, Calif. D. S. Seefeldt, Sec. and B. A., 1533 First Ave., Salinas, Calif. Phone, HA. 4-5418.

COLORADO

Colorado Springs, Local 48—Meets 1st Mon., 7 p.m., Carpenters Hall, 9 E. Costilla. Floyd J. Harvey, Sec. and B. A., 3114 Jan St., Phone, ME. 4-5484.

Denver, Local 68—Meets 1st Thurs., 8 p.m., Hall 3, Denver Labor Center, 360 Acoma St. Anthony Mulligan, Sec. and B. A., 2650 So. Green Ct., Denver 19. Phone, WE. 5-2780.

Pueblo, Local 49—Meets 2d Thurs., 7 p.m., American Legion Hall, 415 No. Grand Ave. V. B. Winters, Sr., Sec. and B. A., 3135 Fairmount Lane, Pueblo 2, Colo. Phone, Lincoln 3-3753.

CONNECTICUT

Bridgeport, Local 23—Meets 3d Wed., 8 p.m., Labor Hall, 865 E. Main St. A. Lepore, B. A., 90 Stuart Pl., Trumbull. Phone, ED. 9-9723. J. M. Zumbo, Sec., 626 Grand St., Apt. 4. Phone, FO. 7-1459.

Hartford, Local 78—Meets 1st Tues., 8 p.m., Labor Temple, 97 Park St. H. J. LeBlanc, B. A., 24 Chester Dr., Windsor Locks, Conn. Phone, NA. 3-0586. R. O. Engwall, Sec., 46 Silver St., New Britain, Conn. Phone, BA. 3-5051.

New Haven, Local 215—Meets 2d Fri., 8 p.m., Village Unity Club, 56 Auburn St., C. A. Setaro, B. A., 77 Forest Rd., West Haven, Conn. Phone, WE 3-0747. M. Buonasora, Sec., 431 Spring St., P. O. Box 164, West Haven, Conn. Phone, WE. 4-3823.

Norwalk, Local 113—Meets 1st Thurs., 8 p.m., Crooked Trail Rd. H. G. Johnson, Sec. and B. A., Crooked Trail Road, Rowayton, Conn. Phone, Norwalk, Temple 8-3916.

Stamford, Local 286—Meets 1st Mon., 8 p.m., Carpenters' Hall, Gay St. Walter T. Kelleher, B. A., 17 Division St. Phone, FI. 8-2728. J. W. Roberts, Sec., 20 Glenn Terrace, Glenbrook Phone, DA. 3-7628.

Waterbury, Local 125—Meets 1st Wed., 8 p.m., Bldg. Trades Hall, 100 Willow St. E. W. Duphiney, B. A., R. F. D. #2, Woodside Ave., Middlebury, Conn. Phone, Plaza 8-9117. R. L. Mogren, Sec., R. F. D. #2, Middlebury, Conn. Phone, Plaza 8-2883.

DELAWARE

Wilmington, Local 108—Meets 1st and 3rd Tues., 8 p.m., 11th Ward Republican Club, 10 Lower Oak St. Wm. Wilkinson, B. A., 20 Castle Hill Dr., Castle Hill, New Castle, Del. Phone, EA. 8-5486, Lloyd F. Scullion, Sec., 117 Eastlawn Ave., Wilmington 2. Phone, POrter 4-1173.

DISTRICT OF COLUMBIA

Washington, Local 9—Meets 1st and 3rd Tues., 8 p.m., Ironworkers Hall, 1507 Rhode Island Ave., N. E. Phone, DU. 7-0614. Ex. Bd. meets every Fri., 8 p.m., 518 Rhode Island Ave., N.E. J. L. Monroe, B. A., 518 Rhode Island Ave. N.E. Phone, DU. 7-0614. R. E. Barbour, Sec., 2128 Suitland Terr. S.E., Washington 20, D. C. Phone, LU. 2-8416.

Washington, Local 9A—Meets 1st Mon., 7:30 p.m., Plasterers' Tenders' Hall, 200 G Street, N.E., O. L. Senior, B.A., 5706 14th. St. N.W. Phone, TA. 9-4571. Walter Senior, Sec., 1029 48th St. N.E., #203. Phone, LU. 4-6769.

FLORIDA

Daytona Beach, Local 235—Meets 1st Thurs., 8:00 p.m., 807 Flomish Ave., Holly Hill, Fla. G. A. Brower, Sec. & B. A., 807 Flomish Ave., Holly Hill, Fla. Phone, CL. 3-8255.

Ft. Lauderdale, Local 406—Meets 1st and 3rd Mon., 8 p.m., 10 N.E. 2nd St. L. Gayhart, B. A., 4261 S.W. 48th Ct. Phone, LU 1-4186, Ralph Meadows, Sec., 5133 S.W. 27th Terr., Ft. Lauderdale.

Gainesville, Local 516—Meets 2nd Tues., 8:00 p.m., Carpenters Hall, 825 W. University Ave. Thos. H. Blye, Sec. and B. A., 1625 N. E. 8th Ave. Phone, FR. 6-5958.

Jacksonville, Local 59—Meets 1st Mon., 8 p.m., Labor Temple, 808 Main St. H. L. Douglas Jr., B. A., 347 W. 25th St., Jacksonville 6. Phone, EL. 5-7679. Kenneth L. Scott, Sec., 183 Spring Forest Ave., Jacksonville 11. Phone RA. 5-1185.

Miami, Local 345—Meets 1st and 3d Wed., Electricians' Hall, 1655 N.W. 17th Ave. Ex. Bd. meets same place, 7:30 p.m., every Friday. Julius Sole, B. A., 1655 N.W. 17th Ave., Miami Beach. Phone, WI. 7-2817. F. P. Krofinger, Sec., 1655 N.W. 17th Ave., Miami 55, Fla. Phone, HI. 8-7263.

Orlando, Local 251—Meets 1st Tues., 8 p.m., Bricklayers and Plasterers Hall, 2130 W. Central Ave. P. L. Lovett, Sec. and B. A., 647 Indiana Ave., Orlando, Fla. Phone, GA. 2-7263.

Pensacola, Local 488—Meets 2d and 4th Tues., 7:30 p.m., Carpenters' Hall, 105 E. Gregory St. F. L. Otey, Sec., 3746 Michael Dr. Phone HE. 3-2815.

St. Petersburg, Local 456—Meets 1st Fri., 8 p.m., Electrical Workers Hall, 2500 34th St. South. E. R. Kennard, Sec. and B. A., 3440 3rd Ave. So. Phone 55-8732.

Sarasota, Local 242—Meets 1st Tues., 8 p.m., Labor Temple, Lime Ave., James Hiscoe, B.A., Bay Palms Terr. Pk., Englewood, Fla. Phone, EN-4083, J. A. Housman, Sec., 901 Windsor Dr., Phone, EL. 5-4463.

Tallahassee, Local 466—Meets 1st Mon., 8 p.m., Pallbearers' Union Hall, 812 W. Brevard St. John Jackson, B. A., 1320 Richmond Dr. Phone, 3-1907, J. W. Taylor, Sec., 633 W. Preston St. Phone, 3-4150.

Tampa, Local 214—Meets 1st Fri., 8 p.m., Sheet Metal Workers' Hall, 2002½ Florida Ave. Ex. Bd meets 7:30 p.m. on regular meeting nights. Thomas Cooper, B. A., Rt. 1, Box 662, Seffner, Fla. Phone 49-3703. W. L. Cassell, Sec., 3919 Paxton Ave., Tampa 11, Fla. Phone, 63-6801.

Vero Beach, Local 457—Meets 1st Tues., 7:30 p.m., Carpenters' Hall, 705 Cedar Ave., Ft. Pierce. Fla. H. A. Martin. Sec. & B. A., 801 N. 2nd St., Ft. Pierce, Fla. Phone, HO. 1-2873.

West Palm Beach, Local 455—Meets 1st Mon., 8 p.m., Labor Temple, Gardenia and Florida Ave. Ex. Bd. meets same place, 10 a.m. Sat. before regular mtg. R. J. Allen. B. A., 413 No. C. St., Lake Worth, Fla. Phone, JU. 2-3197. C. M. Haefner, Sec., 1126 15th Ave., No., Lake Worth, Fla. Phone, JU. 2-6658.

GEORGIA

Atlanta, Local 234—Meets 1st and 3d Tues., 7:30 p.m., 158½ Auburn Ave., 3rd Floor, Rm. 1, cor. Piedmont. Ex. Bd. meets 1 hr. before regular mtg. Emanuel Baskin, Asst. B. A., S. W. Phone. PL. 8-5100. Jack Bailey, Sec. and B. A., Office: Phone, JA. 5-4478. Office hours daily, Mon. through Fri. Mailing address: 1089 Harwell St. N. W., Atlanta 14. Phone, PL. 3-5990.

Augusta, Local 45—Meets 1st Mon., 8 p.m., 917 9th St. T. N. Bacon, Sec. and B. A., 1119—13th St. Phone, PA. 2-3290.

Columbus, Local 486—Meets 4th Tues., 7:30 p.m., Electricians Hall, 103 5th St. Lloyd Murphy, Sec. and B. A., 5114 Kolb Ave. Phone FA. 2-8185.

Macon, Local 337—Meets 1st Sat., 1 p.m., Carpenters' Hall, 2d and Poplar Sts. J. C. Bennett, Sec. & B. A., Bonaire, Ga. Phone, WA. 3-2860.

Savannah, Local 17—Meets 1st Sun., 1:30 p.m., Royal Undertakers Hall, 501 W. Broad St., corner Gaston. George Preston, Sec. and B. A., 1308 Staley Ave. Phone, Adams 3-7985.

HAWAII

Honolulu, Local 491—Meets 2d Tues., 7:30 p.m., Kaliki Branch, Y.M.C.A., 1335 Kaliki St. Jos. Roy Sasaki, B. A., P. O. Box 1165, Honolulu 7, Phone, 998-462, A. L. Austin, Sec., 1529 Martin St. Phone, 85-0072 Mail add.: P. O. Box 1165. Phone, 85-0072.

IDAHO

Boise, Local 281—Meets 2d Thurs., 8 p.m., Labor Temple, 613 Idaho St. M. C. Garrett, Sec., 414 Highland St. Phone, 3-3837

Pocatello, Local 371—Meets 1st and 3d Tues., 7:30 p.m., 633 No. Grant St. Dewitt Moffitt, 633 No. Grant St. Phone, 628.

ILLINOIS

Aurora, Local 124—Meets 1st and 3d Mon., 7:30 p.m., Labor Temple, 213 Main St. Ex. Bd. meets 6:30 p.m., Apprentice Bd. 7:00 p.m., 1st and 3d Mon. Rudy Petersen, B. A., 175 Sherman Ave. Phone, TW. 7-4308. Robert Anderson, Sec., 11 No. Grace St., No. Aurora. Phone, TW. 6-0082.

Centralia, Local 303—Meets 2d Sun., 9 a.m., City Hall, Sandoval, Ill. C. Dwight Pugh, B. A., 917 Hester St. Phone, 2-8581. D. W. Tune, Sec., Rt. #2. Phone, 2-9008.

Champaign, Local 202—Meets last Fri., 7:30 p.m., Painter's Hall, 212 So. 1st St. A. D. Green, Sec., #6 Florida Dr., Urbana, Ill. Phone, EM. 7-6496. J. W. Seaton, B. A., 1012 W. Church St., Champaign, Ill. Phone, FL. 6-2632.

Chicago, Local 74—Meets 1st and 3d Fri., 8 p.m., 205 W. Wacker Dr. Ex. Bd. meets 2d and 4th Sat., 9 a.m., Jas. E. Hastings, Sec., Rm. 822, 205 W. Wacker Dr., Chicago 6, Ill. Phone, RAndolph 6-9301.

Chicago Heights, Local 103—Meets 1st Tues., 8 p.m., Teamsters' Hall, 1617 Vincennes Ave. B. W. Franzman, B. A., 3027 Commercial Ave., So. Chicago Hghts. Phone, SK. 4-2013. B. H. Cordes, Sec., 819 S. Washington Ave., Kankakee, Ill. Phone, WE. 3-6832.

Danville, Local 222—Meets 4th Fri., 8:30 p.m., 212½ Buchanan. L. W. Peyton, B.A., 212½ Buchanan. Phone, HI. 6-6621. Robert R. Hiatt, Sec., 408 Walnut, Georgetown, Ill. Phone, MO. 2-8367.

Decatur, Local 229—Meets 4th Mon., 7:30, Labor Temple, 254 E. Main St. George P. Gardiner, Sec. and B. A., 1653 E. Walnut St. Phone, 2-3535.

East St. Louis, Local 64—Meets 2d Wed., 8 p.m., Caseyville, V.F.W. Hall, Caseyville, Ill. Wm. P. Horstman, B. A., 813 Bond Ave., Collinsville, Ill. Phone, DI. 4-2081. K. T. Harres, Sec., 612 So. Polk St., Millstadt, Ill. Phone, GR. 6-3582.

Galesburg, Local 192—Meets 3d Sat., 2 p.m., Labor Temple, 23 N. Cheery St. H. B. Gibson, Sec. & B. A., R. R. 1, Yates City, Ill. Phone, 358-1264.

Joliet, Local 19—Meets 1st Thurs., Steel Workers' Hall, 310 No. Ottawa St. Harold Johnson, B. A., 107 Faust Ave. Phone, SA. 3-8219. Elvis Johnson, Sec., 1210 Catherine St. Phone, SA. 2-2178.

Kankakee, Local 110—Meets last Fri., 7:30 p.m., Vets of Foreign Wars Bldg., 256 E. Station St. F. Erzinger, B. A. 588 Beckman Dr. Phone, WE. 2-2417. T. A. Tiburtine, Sec., 656 So. Poplar, Phone, WE. 2-1071.

La Salle, Local 209—Meets 2d Sun., 2 p.m., 628 Wright St., Octave Liesse, Sec., 202 Washington St., Streator, Ill. Phone, ST. 4-9644. Nicholas Liesse, B. A., 628 Wright St. Phone, CA. 3-0793.

Marion, Local 378—Meets 1st Sun., 9 a.m., Chamber of Commerce Bldg., W. Main St., Carbondale, Ill. Bob Coche, B. A. 902 W. McDaniel, Carbondale. Phone, GL. 7-4627. C. S. Arnold, Sec., 1502 W. Maplewood. Phone, WY. 3-3570.

Peoria, Local 36—Meets 2d Fri., 8 p.m., Labor Temple, 400 N. Jefferson Ave. Ex. Bd. meets 2d Wed., 8 p.m., same place. M. L. O'Laughlin, Sec. and B. A., 704 Spring St., Peoria 4. Phone, 673-5688.

Rock Island, Local 197—Meets 2d Tues., 8 p.m., Electrical Workers' Hall, 2104 Third Ave. Sam Kupresin, B. A., 723 36th Ave., East Moline. Phone, 3-2184. R. L. Daley, Sec., 2555 Maryview Lane, Davenport, Iowa. Phone, 2-5863.

Rockford, Local 114—Meets 1st Wed., 8 p.m., Labor Temple, 212 So. First St. Melvin L. Bates, B. A., 318 Garver Avenue. Phone, WO. 5-8466. Daniel O. Jones, Sec., 3532 Louisiana Rd. Phone, EX. 9-6373.

Springfield, Local 20—Meets 4th Mon., 8 p.m., Slovene Hall, 1031 So. 11th St. A. A. Berry, Sec., and B. A., 3112 E. Enos Ave. Phone, LA. 2-6470.

INDIANA

Evansville, Local 44—Meets 1st Tues., 8 p.m., Central Labor Hall, 210 N. Fulton Ave., Herbert Sidener, B. A., 3113 So. Rotherwood. N. K. Overton, Sec., 104 Elm St., Fort Branch. Phone, PL. 3-3784.

Fort Wayne, Local 34—Meets 1st Fri., 6:30 p.m., Junior Hall, 202½ W. Berry. James R. Quaintance, Sec. and B. A., 407 Smith St., Hicksville, Ohio. Phone, 2-4613.

Hammond, Local 107—Meets 2d Thurs., 8 p.m., V. F. W. Post No. 802, 5820 Hohman Ave. Ex. Bd. meets 1st Thurs., 7 p.m., same place. M. W. Fertal, Sec. and B. A., 6529 Carolina. Phone, TI. 4-8009.

Indianapolis, Local 39—Meets 1st Fri., 8 p.m., Electricians Hall, 1331 N. Deleward St. Ex. Bd. meets 8 p.m. 1st Tues. preceding regular mtg., same place. Walter Strough, B. A., 130 Winona, Carmel, Ind. Phone, VI. 6-5394. Arlie D. O'Neil, Sec., 3723 N. DeQuincy, Indianapolis 18. Phone, LI. 6-2533.

Lafayette, Local 344—Meets 1st Fri., 8 p.m., Aluminum Wkrs. Hall, McCarthy Lane. A. B. Trook, B. A., 805 S. 26th St. Phone, GIbson 7-4359. G. Dale Harner, Sec., R. R. 4. Phone, JU. 9-3195.

La Porte, Local 165—Meets 3d Tues., 8 p.m., Electricians' Hall, cor. Indiana and Jefferson. Richard Dollahan, Sec. and B. A., R. R. 3, Box 97, Knox, Ind. Phone, 8045.

Muncie, Local 40—Meets 1st Fri., 7:30 p.m., Labor Temple, 308 W. Washington St. M. E. Ogden, Sec. and B. A., 1305 Winona Ave., Marion, Ind. Phone, NO. 2-6376.

Peru, Local 543—Meets 2d Fri., 8 p.m., Carpenters' Hall, 60½ N. Broadway. Phillip B. Hurlburt, Sec. and B. A., 454 East 6th St. Phone, GR. 3-9186.

South Bend, Local 82—Meets 2d Tues., 7:30 p.m., St. Joseph County Building Trades Bldg., 1345 North Side Blvd. K. E. Mitchell, Sec. and B. A., 706 W. Grove St., Mishawaka, Ind. Phone, BL. 5-6029.

Terre Haute, Local 70—Meets Sat., 9 a.m., Labor Temple, 201 So. 5th St. C. W. Hiatt, B. A., 2433 Chase Ave. Phone, L-2026. F. L. Allen, Sec., R. R. 3, Brazil, Ind. Phone, Brazil 2-0711.

IOWA

Cedar Rapids, Local 115—Meets 2d Wed., Lath & Plaster Industry Bldg., 507 E. Ave. John Evans, B. A., 90 First Ave., NE. John Crilley, Sec., 1055-5th Ave., Marion, Iowa. Phone, DR. 7-0738.

Des Moines, Local 8—Meets 1st and 3d Tues., 7:30 p.m., 2261 Hubbell Ave. G. W. Kilgore, B. A., R.R. 1, New Virginia, Ia. Phone, Indianola, Ia. CH. 7-3848. Ronald Spencer, Sec., 4321 University, Des Moines 11. Phone, BL. 5-3007.

Dubuque, Local 158—Meets 2nd Mon., 8 p.m., 1105 University Ave. L. C. Kelly, B. A., 1975 W. 3d St. Phone, 583-4965. Robt. E. Astgen, Sec., R. R. 2, Center Grove, Dubuque. Phone, 582-0154.

Sioux City, Local 113—Meets last Sat., 10:30 a.m., Labor Temple, 410½ Fifth St., Sioux City, Iowa. A. D. McGraw, Sec. and B. A., 1411 Cook St. Phone, 5-1282.

Waterloo, Local 276—Meets 2d Wed., 7 p.m., Labor Temple, 243 Duryea Street, C. L. Jolls, Sec. and B. A., Sherwood Park. Phone, AD. 2-3404.

KANSAS

Hutchinson, Local 321—Meets 2nd Fri., 8 p.m., Labor Temple, 5th and Main Sts. Harry K. Hess, Sec. & B. A., Rt. 2, Kingman, Kansas. Phone, GL. 9-3423 Pretty Prairie.

Topeka, Local 132—Meets 2nd Tues., 8 p.m., Labor Temple, 903 Western Ave., Ex. Bd. meets 7:30 p.m. before regular mtg. Joe Cofran, B. A., 123 Roosevelt. Phone, CE. 2-0901. Kenneth Luker, Sec., 1312 W. 8th. Phone, CE. 4-5180.

Wichita, Local 185—Meets 1st Fri., 7:30 p.m., Rm. 203, Labor Temple, 417 E. English, R. W. Bishop, Sec. & B. A., 1112 So. St. Francis, Wichita 11. Phone, AM. 2-0955.

KENTUCKY

Lexington, Local 340—Meets 2d and 4th Tues., 7 p.m., Labor Temple, 116 N. Upper St. J. A. Davis, B. A., 525A N. Aspendale. Phone, 2-6332. J. Q. Holbrook, Jr., Sec., 126 St. James Dr. Phone, 6-8775.

Louisville, Local 18—Meets 1st Tues., 8 p.m., Iron Workers Hall, 1273 S. Shelby. Ex. Bd. meets 1 hr. before regular mtg. Richard Hundley, Sec. and B. A., Rt. #1, Billtown Rd., Jeffersontown, Ky. Phone, AN. 7-5334.

Paducah, Local 237—Meets 1st Fri., 7:30 p.m., 511 Park Ave. A. L. Mitchell, Sec. and B. A., Star Route, Paducah, Ky. Phone, 443-4179.

LOUISIANA

Alexandria, Local 514—Meets 1st Mon., 8 p.m., Laborers Hall, Rapides Ave. D. L. Evans, Sec. and B. A., Box 1388. Phone, HI. 2-1377.

Baton Rouge, Local 497—Meets 2d Fri., 7:30 p.m., Purple Circle Hall, 1352 So. Boulevard. C. W. Knighten, Pres., 1101 Myrtle St. Phone, DI. 3-8202. J. H. Nobles, Sec. and B. A., 1645 Olive St. Phone, 2-3230.

New Orleans, Local 62—Meets 2d and 4th Fri., 8 p.m., American Legion Hall, 5518 Magazine St. Ex. Bd. meets 1 hr. before regular mtgs. R. A. Villarrubia, Sec. and B. A., 3860 Civic St., Metairie, La. Phone, VE. 5-6764.

Shreveport, Local 435—Meets 1st and 3d Tues., 8 p.m., Sheet Metal Workers Hall, 220½ Milan St. L. M. Pollard, B. A., 7926 Dowdell St. Phone, 7-0167. W. T. Troegel, Sec., 8603 Kingston Rd. Phone, ME. 5-2986.

MAINE

Portland, Local 137—Meets 1st Fri., 8 p.m., Labor Temple, 182 Federal St. Erving Heath, Sec. and B. A., 45 Arlington St., Westbrook, Me. Phone, UL. 4-5755.

MARYLAND

Baltimore, Local 75—Meets 1st Thurs., 8 p.m., Plumbers' Bldg., 1133 Harford Ave. Ex. Bd. meets each Thurs. except 1st. F. W. Bullock, Sec. and B. A., 6420 Glenook Ave. Phone, HA. 6-2196. Mail add.: 1133 Harford Ave., Baltimore 2, Md. Phone, EAstern 7-9093.

MASSACHUSETTS

Boston, Local 72—Meets 4th Wed., 8:30 p.m., Hotel Bostonian, Baylston St. at Fenway. Ex. Bd. meets 2nd and 4th Wed., 8 p.m., McKeon & Casby Bldg. R. J. Henry, B. A., 137 Fern Rd., Medford 55, Mass. Phone, EX. 6-4790. H. J. Sheerin, Sec., 39 Inverness Rd., Arlington 74, Mass. Phone, MI. 3-4240.

Brockson, Local 123—Meets 4th Sat., 11:00 a.m., Bldg. Trades Hall, 63 Main St., R. Bouthillette, Acting B. A., 20 Glenwood St. Phone, JU. 6-5035. R. L. Morrison, Sec., 27 Cross St., Brockton 55, Mass. Phone, JU. 3-9125.

Fall River, Local 139—Meets 2d Mon., 8 p.m., Bowling Green, 363 McGowan St. Leon Fournier, B. A., Sherbrooke Rd., No. Dartmouth, Mass. Phone, WY. 4-5682. Herve Charest, Sec., 463 Osborn St., Fall River, Mass. Phone, OS. 4-3260.

Holyoke, Local 31—Meets 2d Wed., 8 p.m., Central Labor Hall, 323 High St. C. H. Collins, B. A., Box 153 County Road, West Holyoke, Mass. Phone, JE. 2-6235. A. Paille, Sec., 728 Chicopee St., Willimansett, Mass. Phone, Holyoke JE. 2-4632.

Lawrence, Local 90—Meets 1st Tues., 8 p.m., Bldg. Tr. Hall, 98 Concord St. A. Getchell, Sr., B. A., 20 Warren St. Phone, MU. 2-2079. J. E. Somerset, Sec., 23 Laurel Ave., Methuen, Mass. Phone, MU. 3-8526.

Lowell, Local 246—Meets 2d. Fri., 8 p.m. Willow Dale Club, Lowell, Mass. Paul Lahme, B.A., Cold Spring Rd., Westford. Phone, MY. 2-6948. Herve G. Chaput, Sec., Box 96, RFD 1, Tyngsboro. Phone, GL. 2-1966.

Lynn, Local 99—Meets 1st Fri., 8 p.m., Scandia Bldg., 496 Washington St. A. E. Sylvester, Sec. and B. A., 407 Cedar Brook Rd. Phone, LY. 3-9293.

New Bedford, Local 254—Meets 3d Thurs., 8 p.m., German Hall, 14 Adams St. R. E. La Plante, Sec. and B. A., 320 Hersom St. Phone, WY. 5-3335.

Pittsfield, Local 176—Meets 1st Mon., 8 p.m., American Legion Hall Post 446, Lanesboro, Mass. James C. Allen, Sec. and B. A., P.O. Box 124, West View Rd., Lanesboro, Mass. Phone, HI. 2-2423.

Springfield, Local 25—Meets 2d Tues., 8 p.m., Springfield Labor Lyceum Assoc., Inc., 26 Willow St. R. J. Carr, B. A., 30 Fieldston St. Phone, ST. 2-2530. R. A. Auclair, Sec., R.F.D. 1, Lake Paradise, Monson, Mass. Phone, CO. 7-3122.

Waltham, Local 142—Meets 2d Tues., 8 p.m., McGlinchley Bldg., 645 Main St. M. F. Mooney, Sec., 74 Church St., Waltham 54. Phone, TW. 4-5927. Joseph J. Leaver, B. A., 122 Colonial Avenue, Waltham 54. Phone, TW. 3-6542.

Worcester, Local 79—Meets 1st Tues., 8 p.m., A.O.H. Hall, 26 Trumbull St., Ex. Bd. meets 2d and 4th Tues. E. J. Gagner, Sec. & B. A., 2 Wildrose St., Oxford, Phone, YU. 7-2871.

MICHIGAN

Battle Creek, Local 422—Meets 2nd Tues., 8 p.m., Laborers' Hall, 136-138 Main St., Carl Wood, Sec. and B. A., Mailing Address: 67 E. Grand Circle. Phone, Woodward 2-5791. Office—136 Main St. Phone, WO. 2-5791.

Detroit, Local 5—Meets 1st Tues., 8 p.m., 3703 Fenkell, Ex. Bd. meets 2d and 4th Sat., 10 a.m. to 2 p.m. Stan Arnold, B. A.; A. A. McCann and R. W. Hamilton, Asst. B. A.'s 3703 Fenkell. Phone, UN. 2-7079. A. A. McCann, Sec., 3703 Fenkell, Detroit 38. Phone, UN. 2-7079.

Escanaba, Local 349—Meets 1st Fri., 8 p.m., Carpenters' Hall, 109 10th St., I. L. Peterson, Sec. and B. A., 321 Norway St., Norway, Mich. Phone, LO. 3-8434.

Flint, Local 383—Meets 1st Mon., 8 p.m., Burton Twp., Fire Hall, Lapeer and Belsey Rd. William Lavigne, B. A., 636 Elm St., Mt. Morris, Phone, NI. 9-9541. J. K. Bradford, Sec., 1086 Paul St., Mt. Morris, Mich. Phone, NI. 3-5158.

Grand Rapids, Local 105—Meets 4th Mon., 8 p.m., Grand Rapids Labor Temple, 415 Ottawa Ave., N. W. Ed. Maloney, B. A., 169 Center St., Lowell. Phone, TW. 7-7727. Robert Cahoon, Sec., 570 Van Allen, S. E. Phone, CH. 5-5424.

Jackson, Local 134—Meets 1st Tues., 7:30 p.m., Y.M.C.A., 125 W. Cortland St. H. C. Nicholson, B. A., 210 W. High St. Phone, ST. 2-1236. R. I. Bowman, Sec., 321 Coler St. Phone, ST. 4-1884.

Lansing, Local 180—Meets 2d Mon., 8 p.m., Labor Temple, 501 N. Grand Ave. Phone, IV. 2-0527. E. E. Gregg, B. A., Rt. 2, Williamston, Mich. Phone, 588R. Chas. Rich, Sec., Residence: 5128 W. Columbia Rd., R. #3, Mason, Mich. Phone, OR. 7-5876.

Muskegon, Local 319—Meets 1st Mon., 8 p.m., A. F. L. Hall, 2621 Peck St., Muskegon Hgts., Mich. T. L. Lanning, B. A., 1864 Duck Lake Rd. Phone, SH. 4-0945. Geo. C. Schofield, Sr., Sec., 1165 N. Creston Rd., R. R. 3. Phone, SH. 4-3364.

Saginaw, Local 131—Meets 2d Tues., 8 p.m., Falcons' Hall, 838 So. 14th St. Wm. J. Ruble, Asst. B. A., 1701 Stone St. Phone, PL. 4-4025. D. C. Ruble, Sec. and B. A., 2426 No. Carolina St. Phone, SW. 2-9843.

Traverse City, Local 535—Meets 1st Sat., 8 p.m., Bldg. Trades Council. L. E. Disbrow, Jr., B. A., R.D. #1. Phone, KI. 4-3438. J. E. Weisler, Sec., Bellaire, Phone, Bellaire JE. 3-4864.

MINNESOTA

Duluth, Local 12—Meets 1st Fri., 8 p.m., Labor Temple, Rm. 301, 320 W. 1st. Phone, Melrose 444. Roger DeBaiss, B. A., 222 So. 59th Ave., W. Phone, MA 8-1677. C. E. Sheils, Sec., 415 N. 84th Ave. W., Duluth 7. Phone, MA 4-9787.

Minneapolis, Local 190—Meets 1st Thurs., 8 p.m., 117 S. E. 4th St. Ex. Bd. meets 1st and 3d Mon. R. W. Anderson, Sec. and B. A., 1703—3d Ave. N. Phone, FR. 4-1885. Office: Rm. 111, Labor Temple, 111 S. E. 4th St., Minneapolis 14. Phone, FE. 2-4348.

Rochester, Local 396—Meets 1st Tues., 8 p.m., Labor Temple, 405½ So. Broadway, E. T. Popple, Sec. and B. A., 841 7th St. N.W. Phone, AT. 9-0326. Mail address: Box 919.

St. Paul, Local 483—Meets 1st Thurs., 8 p.m., Ex. Bd. meets last Thurs., 8 p.m., Labor Temple, 418 Auditorium St. G. F. Mels, Sec. and B. A., Labor Temple, 418 Auditorium St. Home phone, PR. 6-7482. Office, CA. 4-2409.

MISSISSIPPI

Biloxi, Local 526—Meets 2d Fri., 6:30 p.m. Carpenter's Union Hall, 1414½-25th Ave., Gulfport, Miss. Chas. Checkley, B. A., 2329 Government St., Ocean Springs, Miss. Phone, TR. 4-5355. A. P. Lombard, Sec., 1445 3rd St., Handsboro, Miss. Phone, UN. 4-3104.

Jackson, Local 485—Meets 1st and 3rd Fri., 7:30 p.m., 318½ N. Farish St. J. L. Henry, B. A., 714 North St. Phone, 353-0807. Howard Turner, Sec., 176 East Bell St. Phone, 383-1207.

Meridian, Local 469—Meets 1st and 3d Fri., 8 p.m., 1926 20th Ave. K. C. Mosley, Sec. and B. A. 1926 20th Ave. Phone, 485-5032.

MISSOURI

Cape Girardeau, Local 512—Meets 2d Sat., 9 a.m., 1901 Drury Lane, R. L. Massie, B. A., 311 N. 6th St., Poplar Bluff, Mo. Phone, SU. 5-5103. Lee Tidwell, Sec. 808 Foley St., Poplar Bluff, Mo. Phone, SU. 5-3957.

Columbia, Local 313—Meets 1st Mon., 8 p.m., Labor Temple, Morris Williams, B. A., 307 E. Rollins, Moberly, Mo. Phone, AM. 3-4030. Loyd E. Bills, Sec., R. R. 1, Holt Summit, Mo. Phone, Jefferson City, 5-5949.

Joplin, Local 279—Meets 1st Sun., 10 a.m., Laborers Hall, 1322 Main St. R. F. Boaz, B. A., Joplin. Phone, MA. 4-1434. Jimmie R. McWilliams, Sec., 1402 Olive St., Carthage, Missouri. Phone, FL. 8-7797.

Kansas City, Local 27—Meets 3rd Tues., 8 p.m., Bldg. Trades Bldg., 101 E. Armour Blvd. Ex. Bd. meets 2nd & 4th Wed., 7:30 p.m., 101 E. Armour Blvd. Office phone, WE. 1-9550. H. E. Hall, B. A., 4143 Crysler, Independence, Mo. Home Phone, Clifton 2-5978. D. W. Barnes, Sec., 8701 W. 81st Terr., Oakland Park, Kan. Phone, NI. 2-4812.

Springfield, Local 203—Meets 4th Fri., 7:30 p.m., Electrical Workers' Hall, 408½ W. Walnut St. Leonard L. Hill, Sec., & B.A. 2215 Booneville Ave. Phone, UN. 4-7800.

St. Louis, Local 73—Meets 4th Wed., 8 p.m., El Monti's Hall, 5201 Southwest Ave. Ex. Bd. meets 3rd Wed., 8 p.m., 6508 Delmar, Rm. 203, University City 30. Russell Baldwin, B. A., 2149 Alfred Ave., St. Louis 10. Phone, PR. 6-5225. T. J. McPheatees, Sec., 10440 San Carlos Lane, St. Ann.

St. Louis, Local 494—Meets 4th Monday, 8 p.m., El Monti's Hall, 5201 Southwest Ave. Ex. Bd. meets Sat., 10 a.m. to 12 noon. Russell Baldwin, B. A., 2149 Alfred Ave., St. Louis 10. Phone, PR. 6-5225. John T. Walsh, Sec. office: 6508A Delmar Blvd., Rm. 203, University City, Mo. Phone, PA. 7-9730.

MONTANA

Billings, Local 258—Meets 2d Sat., 2 p.m., Room 4, Labor Temple, 24 S. 29th St. Raymond Rohrback, B. A., 4168 Ryan Ave. Phone, AL. 2-0673. C. H. Slye, Sec., 1505 West Lane. Mail ad.: P. O. Box 424. Phone, AL. 2-1339.

Butte, Local 69—Meets 3d Sat., 10 a.m., Scandia Hall, 537½ S. Main St. R. E. Brosseau, B. A., 310 W. 2nd St. Phone, 7949. Wm. M. Mehrens, Sec., 1350 Sampson. Phone, 5779.

Great Falls, Local 305—Meets 4th Mon., 7:30 p.m., Labor Temple, 1117 7th St. So. Eugene C. McGregor, B. A., Black Eagle, Montana. Phone, GL. 2-9240. N. M. Letz, Sec., 1320 12th Ave. S., Great Falls 5. Phone, GL. 2-9287.

NEBRASKA

Grand Island, Local 558—Meets 3rd Fri., 7:30 p.m., Grand Island Fed. of Labor, 210 N. Walnut St. Milton V. Bottorff, Sec. and B. A., Box 297, 415 S. Elm St., Phone, DU. 2-2416.

Lincoln, Local 161—Meets 3d Wed., 7:00 p.m., Electrical Wrkrs. Hall, 5545 Cornhusker Hiway. G. H. Scheidt, Sec. & B. A., 6710 Colfax St., Phone, IN. 6-9669.

Omaha, Local 136—Meets 1st Tues., 8 p.m., Laborers Hall, 2222 California St. Ex. Bd. meets 7 p.m., before Local mtg. Bruce Sprecher, Sec. and B. A., 1402 N. 65th, Omaha 32. Phone, 556-2950.

NEVADA

Las Vegas, Local 480—Meets 1st Thurs., 8 p.m., Laborers Hall, 212 W. Utah, V. D. Rice, Sec. and B. A., 1254 Melville Drive. Phone, ORchard 8-4454.

Reno, Local 208—Meets 1st Tues., 8:00 p.m., 290 N. Arlington St. Ex. Bd. meets 7 p.m. C. E. Smith, Sec. & B. A., 843 10th St., Sparks, Nevada.

NEW JERSEY

Asbury Park, Local 346—Meets 3d Mon., 8 p.m., County Bldg. & Constr. Trades Home, 122 Drummon Ave., Neptune, N. J. E. J. Bedell, B. A., 613 Turner Dr., Belford, N. J. Phone, 787-4214. F. G. Sutton, Sec., 5 Ocean View Ave., Keansburg, N. J. Phone, 787-2449.

Atlantic City, Local 29—Meets 2d Tues., 8 p.m., Veterans Hall, W. Verona St., Pleasantville, N. J. Merle Stebbins, B. A., 125 W. Derby Ave., Ventnor. Phone, Atlantic City 2-2595. J. K. Geralis, Sec., 23 S. Georgia Ave. Phone, Atlantic City 4-0963.

Elizabeth, Local 85—Meets 1st Fri., 8 p.m., Bldg. Trades Hall, 269 Morris Ave. Ex. Bd. meets 1st Fri., 7:30 p.m., 269 Morris Ave. P. W. Mullane, B. A. for 85 and 67, 312 Stegman Parkway, Jersey City 5, N. J. Phone, Henderson 3-1968. James Temple, Sec., 1035 Schneider Ave., Union, N. J. Phone, MU. 8-8572.

Hudson County, Local 67—Meets 1st Wed., 8 p.m., 130 Central Ave., Jersey City, N. J. Ex. Bd. same nights. P. W. Mullane, Sec. and B. A. of 67; also B. A. of 85, 312 Stegman Parkway, Jersey City 5, N. J. Phone, Henderson 3-1968.

Morristown, Local 250—Meets 2d Fri., 8 p.m., 38 Speedwell Ave. B. G. Piringer, B. A., 209½ Speedwell Ave. Phone, JE. 9-5669. J. F. Singleton, Sec. 133 Morris Ave., Summit, N. J. Phone, CR 3-6794.

Newark, Local 102—Meets 4th Thurs., 8:30 p.m., Bricklayers Hall, 62 19th Ave., Newark 3. Office phone, Essex 3-5447. Ex. Bd meets 4th Thurs., same place, 7:30 p.m. J. J. Vohden Jr., B. A., 24 Byron Rd., Short Hills, N. J. Phone, DR. 6-5057. T. A. Ready, Sec., 167 Prospect Place, Rutherford, N. J. Phone, GE. 8-0974.

Paterson, Local 143—Meets 1st Wed., 8:00 p.m., United Labor Bldg., 45 E. 21st St., corner Ellison Place. Sal Maso, Bus. Rep., Kenneth Maso, Sec., United Labor Bldg., 45 E. 21st St., Paterson 4, N. J. Phone, Lambert 3-4673.

Perth Amboy, Local 173—Meets 2d Wed., 8 p.m., V.F.W. Hall, 426 Brace Ave. J. H. Kopystecky, B. A., 15 Evelyn Terrace, Sayreville. Phone, PA. 1-2354. A. L. Carasiti, Sec., 496 Groom St. Phone, HI. 2-6815.

Plainfield, Local 106—Meets 2d Wed., 8 p.m., 240 W. Front St. Ex. Bd. meets 2d Wed., 7:00 p.m. Arthur F. Vohden, Sec. and B. A., 99 So. Durand Pl., Irvington 11, Phone, ES. 4-2477.

Trenton, Local 66—Meets 1st Mon., 8 p.m., Amer. Legion Post No. 458, 1438 Brunswick Ave. Ex. Bd. meets after each local meeting. J. C. Nagy Sr., B. A., 2 Creekview Ave., Trenton 10. Phone, AX. 8-1823. Rhine Beckman Jr., Sec., 144 Henry St., Trenton 10. Phone, OW. 5-5223.

NEW MEXICO

Albuquerque, Local 238—Meets 1st Fri., 8 a.m., Iron Workers' Hall, 1109 Goff Rd., S.W. P. A. Contreras, Sec. & B. A., 2005 Perry Rd., S.W. Phone, TR. 7-1780.

Roswell, Local 524—Meets 1st Fri., 7:30 p.m., 607 W. Walnut. S. T. Daniel, Sec. and B. A., Rt. 2, Box 265D. Phone, MA. 2-2259.

Santa Fe, Local 517—Meets 2d Sat., 10 a.m., Carpenters' Hall, 492 W. Water St. M. Roybal, Act. Sec., Rt. 1, Box 265.

NEW YORK

Albany, Local 166—Meets 1st Tues., 8 p.m., Labor Temple, 890 3d St. Ex. Bd. meets 1st Tues., 7 p.m. A. W. Clother, B. A., 127 Grand St., Altamont, N. Y. Phone, UN. 1-8167. Wm. E. Weiss Sr., Sec., 267 Sand Creek Rd., W. Albany 5. Phone, IV. 9-2387.

Binghamton, Local 57—Meets 1st Wed., 7:30 p.m., Labor Temple Hall, 261 Water St. Donald E. Braman, Sec. and B. A., 83 Liberty St., Binghamton 5. Phone, 3-1819.

Brooklyn-Kings and Queens Counties, Local 244—Meets 1st Fri., 8 p.m., 875 Utica Ave., Brooklyn, N. Y. Ex. Bd. meets 4th Fri., 8 p.m., Samson Stone, Sec., and B. A., 875 Utica Ave., Brooklyn 3. Phone, HY. 5-8770, HY. 5-8771.

Buffalo, Local 32—Meets 1st and 3d Fri., 8:30 p.m., Wurzburger Hof, 423 Fox St. Ex Bd. meets Tues. before 3d Fri., 8 p.m. Richard Poczkalski, B. A., 62 Hillside Ave., Williamsville 21, N. Y. Phone NF. 2-8868. Donald L. Roberts, Sec., 182 Calvert Blvd., Tonawanda, N. Y. Phone, NX. 2-8759.

Canton, Local 547—Meets 1st Sat., 1 p.m., V.F.W. Hall, 36 Maine St. Jack Crast, B. A., 67½ Spring St., Adams. John Hollis, Sec., 111 Church St., Alexandria Bay. Phone, 554.

Elmira, Local 392—Meets 4th Sat., 10 a.m., 250 W. Water St. W. L. White, B. A., Box 249, R. D. #2, Pine City. Phone, RE. 2-9929. D. C. Mosher, Sec., R. D. #2, Box 243, Pine City. Phone, RE. 2-8678.

Jamestown, Local 309—Meets 2d Wed., 8 p.m., Labor Temple, 28 Fenton Place. G. D. Clauson, Sec. and B. A., 519 E. 6th St., Jamestown, N. Y. Phone, 61-494.

Nassau and Suffolk Counties, Local 6—Meets 1st Fri., except July and Aug., 8 p.m., Lakeville Road & Bryant Ave., New Hyde Park, N. Y. N. Wasserman, office: 1301 Hempstead Tpke., Elmont, L. I., N. Y. Phone, HU. 8-2232, 2223. Residence: 46-16 Francis Lewis Blvd., Bayside, L.I., N. Y. Phone, Bayside 4-5260.

Newburgh, Local 499—Meets 2d Fri., Ironworkers Labor Temple Bldg., 1 Lafayette St. Jos. Corneyea, R. D. 3, Box 57-B, Newburgh, N. Y. Phone, JO. 1-8567. H. W. Kewley, Sec., Box 783, Kauneonga Lake, N. Y. Phone, White Lake 288-M-2.

New York, Local 46—Meets 2d and 4th Tues., 8 p.m., 1322 Third Ave. Ex. Bd., 1st and 3d Fri., 8 p.m., Sec. at hall daily, 8 to 4:30, except Sat. Walter Matthews, 1322 Third Ave., New York 21, N. Y. Phone, Regent 7-0500.

New York, Local 308—Meets 2d Fri., 8 p.m., 534 Willis Ave., Bronx, N. Y. Ex. Bd. meets 1st and 3d Fri., 8 p.m., 2804 3d Ave., Bronx 55, N. Y. M. A. Rizzo, President and B. A., 2804 3d Ave., Bronx 55. Phone, MO. 5-0423. Home phone, KI. 7-6533. Anthony Bila, B. A., 3315 Cruger Ave., New York 67, N. Y. Phone, KI. 7-4537. A. Rizzotto, Sec., 1861 Muliner Ave., New York 62, N. Y. Phone, TA. 9-5868.

Niagara Falls, Local 51—Meets 3d Mon., 8 p.m., Casa Columbo Hall, 2223 Pine Ave. Frank Dunato, B. A., 1271 Wyoming Ave., Phone, BU. 4-2894. Frank Tesorierre, Sec., 461 4th St. Phone, BU. 4-2744.

Plattsburgh, Local 509—Meets 1st Sat., 1:00 p.m., Trades and Labor Hall, Riverside Ave. G. C. Powers, Sec. and B. A., R. D. #2, Peru, N. Y. Phone, MI. 3-2552.

Poughkeepsie, Local 386—Meets 1st Fri., 8 p.m., Labor Temple, 75 Cannon St. Donald L. Thorn, B. A., Siscar Pl., Glenham, N. Y. Phone, BE. 2868. G. W. Thorn, Sec., R. D. #1, Wappingers Falls, Phone, BE. 2455.

Rochester, Local 14—Meets 2d and 4th Thurs., 8 p.m., Carpenters' Hall, 113 N. Fitzhugh St. M. E. Ferguson, B. A., 2384 Titus Ave., Rochester 21. Phone, FI. 2-2795. A. F. Archambo, Sec., 332 Eaglehead Rd., E. Rochester, N. Y. Phone, LU. 6-6587.

Schenectady, Local 120—Meets 1st Fri., 7:30 p.m., Labor Temple, 105 Clinton St. A. Dinsmore Sr., B. A., 365 Lathrop Ave. Phone, EX. 3-0382. If no one ans. phone, EX. 3-5146. E. L. Sorrick, Sec., 2517 Consaul Rd., Schenectady 4. Phone, EX. 3-5146.

Syracuse, Local 151—Meets 1st Fri., 8 p.m., Labor Temple, 309 S. Franklin St. R. B. Krause, Pres., 102 Crystal Dr., No. Syracuse. Phone, GL. 8-2353. Jacob Hoffman, Sec. & B. A., 8 Lawrence St., P. O. Box 146, Jordan, N. Y. Phone, Jordon, N. T. 9-7072.

Utica, Local 52—Meets 1st Tues., 7 p.m., Labor Temple, 714 Charlotte St. F. F. Percaccainte, B. A., 1456 Ney Avenue, Utica 4, N. Y., Phone, RA. 4-7792. John G. Thomann, Sec., Jerry Road, Marcy, N. Y. Phone, RA. 4-3787.

White Plains, Local 152—Meets 3d Thurs., 8 p.m., Union Hall, 208 Hamilton Ave., White Plains, N. Y. Ex. Bd. meets 1st Thurs., 8 p.m., A. A. Pelletier, Sec. and B. A., Apt. 626B, Larchmont Acres, Larchmont, N. Y. Phone, TE. 4-4301.

Yonkers, Local 226—Meets 1st Mon., 8 p.m., 16 Palisade Ave. Jos. Lennox, B. A., 154 Ravine Ave., Yonkers, N. Y. Phone, YO. 8-4830. Office Phone, YO. 9-6202. Wm. J. Sullivan, Sec., 44 Fairview St. Phone, YO. 3-6292.

NORTH CAROLINA

Charlotte, Local 451—Meets 1st Sat., 9 a.m., Labor Temple, 920 W. Trade St. Ex. Bd. meets 9 a.m. J. A. Henry, B. A., 118 Peachtree Dr., Phone, JA. 3-6144. B. L. Henry, Sec., 4357 Applegate Rd., Charlotte 9. Phone, JA. 3-0116.

Greensboro, Local 419—Meets 1st and 3d Tues., 8 p.m., Labor Temple, 120½ N. Davie St. J. C. Gleason, Asst. B. A., 3831 Greenpoint Dr. Phone, BR. 3-8900. R. F. Gleason, Sr., Sec. and B. A., 4114 Hewitt St. Phone, CY. 9-0360.

Raleigh, Local 510—Meets 1st Sun., 3 p.m., Union Hall, 108½ S. Wilmington St. R. B. Jeffreys, Sec. and B. A., Route #5, Milburnie Rd. Phone, Knightdale, CO. 6-2452.

Wilmington, Local 503—Meets 2d Sat., 7 p.m., 31 Lake Forest Pkwy. (temp.). A. B. Smith, Sec. and B. A., 31 Lake Forest Parkway. Phone, RO. 2-1713.

NORTH DAKOTA

Minot, Local 519—Meets 2d Fri., 8 p.m., Minot Labor Temple, 115 First St. Paul Spaulding, Sec., 510-14th Ave., S.W. Phone, 24-180.

OHIO

Akron, Local 71—Meets 1st and 3d Fri., 8:30 p.m., Plasterers Local 109 Hall, 2046 So. Main St. Ex. Bd. meets same night, 7:30 p.m. John Stierl, B. A., 2556 Ogden St. Phone, ST. 4-2598. Jos. Kidulich, Sec., 1078 Valdes Ave., Akron 20. Phone, TE. 6-3550.

Ashtabula, Local 204—Meets 1st Tues., 8 p.m., Fedn. of Labor Hall, 4504 Main Ave. J. J. Brocker, Sec. and B. A. Mail add.: P. O. Box 726, Ashtabula, Ohio. Phone, 563-3007, Rock Creek, Ohio.

Canton, Local 126—Meets 1st and 3d Thurs., 7:30 p.m., Parkway Manor, 3201 Parkway Dr., N.W. Earl Beswick, B. A., 2832 Baldwin Ave., N.W., Canton 5. Phone, GL. 3-0244. John W. Lake, Sec., 6368 Pilot Knob Rd., Louisville. Phone, TR. 5-8470.

Cincinnati, Local 47—Meets 1st Fri., 8 p.m. Rm. 409, Brotherhood of Railway Clerks Bldg., 1015 Vine St. V. C. Horan, B. A., 3256 Warfield, Cincinnati 39. Phone, JA. 2-1463. Jack McCarthy, Sec., 6223 Cherokee Dr., Cincinnati 43. Phone, LO. 1-4314.

Cleveland, Local 2—Meets 2d and 4th Mon., 8 p.m., Bldg. Trades Council Hall, first floor, 1280 W. Third St. Ex. Bd. meets 1st and 3d Fri., same place. J. E. Ferguson, B. A., 1280 W. Third St., Cleveland 13, Ohio. Phone. Cherry 1-7820. C. R. Pinzone, Sec., 11321 Dove Ave., Cleveland 5. Phone, MI. 1-5472.

Columbus, Local 1—Meets 2d Mon., 8 p.m., Labor Temple, 555 E. Rich St. Walter Zuechell, B. A., 7439 E. Main St., Reynoldsburg. Phone, UN. 6-5578. Melvin Hazlett, Sec., 416 S. Harris Ave. Phone, BR. 9-6594.

Dayton, Local 30—Meets 2d and 4th Fri., 8 p.m., Rm. 40, Hamiel Bldg., 202 So. Ludlow St. at E. 5th St. Phone, AD. 3255. Ex. Bd. meets Sat. 11 a.m. 4th floor. Lester A. Rowe, B. A., Office 202 So. Ludlow St., Dayton 2. Phone, BA. 4-8981. Home, 1502 Xenia Ave., Dayton 10. Phone, CL. 2-2761. J. U. DeBrosse, Sec., 800 Valley St., Dayton 4, Ohio. Phone, BA. 4-8474.

Lorain, Local 171—Meets 1st Fri., 8 p.m., Saxon Club, E. 28th and Apple Ave. Harry Cosgrove, B. A., 1094 No. Main St. Amherst, Ohio. Phone, YU. 4-8312. Allen P. Minnich, Sec., 4506 Hawthorne Ave., Sheffield Lake. Phone, AT. 8-4374.

Mansfield, Local 431—Meets 1st Fri., 8 p.m., Teamster's Hall, 200 Wilmar Ave. J. Chambers, Sr., Sec. & B. A., R. D. 1, Letter Rd., Lucas, Ohio. Phone, 2-3170.

Toledo, Local 24—Meets 1st and 3d Fri., 7:30 p.m., Labor Temple, 912 Adams St. Ed Vanderhoff, Sec. and B. A., 6081 Whiteford Center Rd., Toledo 13. Phone, GR. 5-2428. Office and mailing address, 912 Adams St., Toledo 2. Phone, CH. 3-6131.

Warren, Local 395—Meets 4th Tues., 8 p.m., Bldg. Trades Hall, Seneca St. J. Barnoff, Sec. and B. A., 158 Perkinswood Blvd. S.E. Phone, EX. 5-5376.

Youngstown, Local 28—Meets 1st Wed., 8 p.m., Lathers Hall, 1738 Market St. E. H. Johnson, Sec. & B. A., 132 No. Brockway Ave., Youngstown 9. Phone, SW. 9-4303.

OKLAHOMA

Oklahoma City, Local 26—Meets 1st and 3d Tues., 7:30 p.m., Painters' Hall, 321 N.W. 8th St. J. I. Lockart, B. A., 3937 N. W. 12th St., Oklahoma City 7. Phone, WI. 3-3948. J. C. Adams, Sec., 1625 N.E. 47th St., Oklahoma City 11. Phone, GA. 7-7009.

Tulsa, Local 228—Meets 1st Tues., 7:30 p.m., VFW Bldg., 1109 E. 6th St. G. H. Bynum, Sec. & B. A., 602 S. Quaker. Phone, LU. 3-2024.

OREGON

Eugene, Local 327—Meets 1st Mon., 8 p.m., Carpenters Hall B, Labor Temple, 507 Williamette St. Ex. Bd. meets 1 hr. before regular mtg., same place. R. D. Chandler, Sec. & B. A., 1281 W. 3rd St.

Klamath Falls, Local 414—Meets 1st Thurs., 8 p.m., Labor Temple, 220 Main St. F. O. McKeehan, B. A., Rt. 2, Box 473. Phone, TU. 4-7981. N. D. McKeehan, Sec., 7505 Hilyard Ave. Phone, TU. 2-3041.

Medford, Local 438—Meets 1st Wed., 7:30 p.m. Ex. Bd. meets 1st Sat., 9:30 a.m., Labor Temple, 24½ Grape St. H. W. Steelman, Sec. and B. A., 107 Lozier Lane. Phone, SP. 2-8901.

Portland, Local 54—Meets 3d Fri., 8 p.m., Ex. Bd. meets 1st and 3d Fri., 8 p.m., Mason Trades Bldg., 2215 S. E. Division St. R. B. Engerman, Sec. and acting B. A., 14515 S. E. Wildrose Lane, Portland 22. Phone, OL. 4-3934.

North Bend, Local 534—Meets Mon., 7:30 p.m., Sec. Residence. F. H. Todhunter, B. A., Rt. 2, Box 408, Coos Bay, Phone, Co. 7-2380. R. N. Knowles, Sec., Rt. 2, Box 408, Coos Bay, Ore. Phone, TU. 8-3069.

Salem, Local 380—Meets 1st Fri., 8 p.m., Labor Temple, 445 Center St. Robert Engle, 960-14th St., N.E. Phone EM. 4-4742.

PENNSYLVANIA

Allentown, Local 401—Meets 3d Wed., 8 p.m., Labor Temple, 126 N. 6th St. D. R. Carr, B. A., 19 3rd Ave., W. Catasauqua, Pa. Phone, CO. 4-9104. Harry Frey, Sec., 220 So. Franklin St. Phone, HE. 3-3015.

Charleroi, Local 80—Meets 4th Sat., 10 a.m., Central Labor Union Hall, East Main St., Uniontown, Pa. Arthur Warner, B. A., R.D. #1, Smock, Pa. Phone, Uniontown GE. 8-5727. C. C. Warner, Sec., R. D. 1, Smock, Pa. Phone, Uniontown GE. 8-2112.

Erie, Local 295—Meets 1st Fri., 8 p.m., C.L.U. Hall, 1701 State St. Norbert S. Szumigala, B. A., 520 Wayne. Phone, LA. 8-4385. M. J. Hamilton, Sec. 2829 W. 26th St. Phone, TE. 8-1708.

Harrisburg, Local 429—Meets 1st Wed., 8 p.m., Union Labor Hall, 1219 No. 3d St. A. C. Shepler, B. A., 3787 Derry St. Phone, JO. 4-3269. W. E. Albright, Sec., 33 Banks St., Harrisburg 7. Phone, CE. 4-0522.

Johnstown, Local 358—Meets 2d Fri., 7:30 p.m., 438 Fronheiser St. David McIntyre, B. A., 1888 Willett Dr. Phone, 35-3063. D. E. Thomas, Sec., 811 Von Lunen Rd. Phone, 91-404.

New Brighton, Local 263—Meets 1st Wed., 8 p.m., Laborers Hall, 1017 3d Ave. R. T. Jackson, Asst. B. A., 718 5th St., Patterson Hgts., Beaver Falls. Phone, Beaver Falls, T1. 6-1668. J. W. Gordon, Sec. and B. A., Brady's Run Rd., Beaver. Mail address: P. O. Box 352, Beaver, Pa. Phone, SP. 4-3701.

Philadelphia, Local 53—Meets 1st and 3d Mon., 8 p.m., Bricklayers' Hall, 707 No. Broad St., Philadelphia 23, Pa. Ex. Bd. meets 1st and 3d Mon., 8 p.m., 707 No. Broad St. James A. Baldwin, B. A., 707 N. Broad St. Phone, PO. 3-7804. Home Phone, YE. 1-4071. John J. Maguire, Jr., Sec., 707 N. Broad St., Philadelphia 23. Phone, PO. 3-7804. Sec. in office daily except Sat., 8 a.m. to 4:30 p.m.

Philadelphia, Local 492—Meets 1st & 3rd Mondays, 8 p.m., Painters & Decorators Trades Assn. Inc., 1522-24 W. Girard Ave. Ex. Bd. meets 2nd & 4th Wednesdays same place 8 p.m. T. H. Miller, B. A., 579 Fountain St., Philadelphia 28. Phone, IV. 3-4152. J. F. Marshall, Sec., 119 N. Edgemont St., Media, Pa. Phone, LO. 6-1997.

Pittsburgh, Local 33—Meets 1st and 3d Fri., 8 p.m., Plumbers Bldg., 1901—5th Ave. Ev. Bd. meets 8 p.m., 2d Mon. after each regular mtg. Nevin Welty, B. A., 1901—5th Ave., Pittsburgh 19, Pa. Phone, ATlantic 1-8487. E. C. Lloyd, Sec., 1368 Cascade Dr., W. Homestead, Pa. Phone, HO. 2-3825.

Pottsville, Local 331—Meets 4th Fri., 8 p.m., 10 So. 20th St. J. Bertsch, B. A., 103 N. 3d St., Pottsville, Pa. Phone, MA 2-1406. P. J. Schuler, Sec., 10 So. 20th St. Phone, MA. 2-9548.

Reading, Local 87—Meets 1st Tues., 8 p.m., 87 Orioles Bldg., 37-41 South 8th St. Wm. F. Quinter, B. A., 258 S Penn St., Pottstown, Pa. Phone, FA. 3-8484. H. D. Brubaker, Sec., 235 So. Sterley St., Shillington, Pa. Phone, SP. 7-2204.

Scranton, Local 4—Meets 2d and 4th Mon., 8 p.m., Bldg. Trades Hall, 329 Adams Ave. Francis W. Horan, Sec. and B. A., 262 Hollister Ave. Phone, DI. 4-0619.

Sharon, Local 76—Meets 1st Wed., 8 p.m., Carpenters' Hall cor. Sharpsville and Brooklyn Ave. Harry F. Miller, B. A., 103 Budo St., Masury, Ohio. Phone, GI. 8-6001. J. A. Melzer, Sec., 960 Center Church Rd., New Castle, Pa. Phone, WA. 4-2594.

State College, Local 511—Meets 4th Wed., 8 p.m., Penn Belle Hotel, Rm. 107, Bellefonte, Pa. R. T. Miller, B. A., Tylersville, Pa. Phone, Loganton, RA. 5-2361. D. B. Kerstetter, Sec., Box 3, Tylersville, Pa. Phone, Loganton, RA. 5-2466.

Wilkes-Barre, Local 168—Meets 4th Fri., 8 p.m., AFL-CIO Labor Temple, 146 S. Main St. Francis Mulligan, B. A., 30 Chapel St. Phone, VA. 2-2576. Bernard Riley, Sec., 356 N. Washington St., Phone, VA. 2-0721.

Williamsport, Local 217—Meets 3d Thurs., 8 p.m., except June and July. A. F. L. Hall, 32 W. 4th St. C. E. Cahn, B. A., R. D. #1, Monstoursville, Pa. Phone, Loyal Sock, Pa., 433-3139. E. D. Starling, Sec., 1203 Market St. Phone, 32-60007.

RHODE ISLAND

Providence, Local 359—Meets 1st and 3d Mon., 8 p.m., Bldg. Trades Hall, 37 Clemence St. Ex. Bd. meets 3d Mon., 8 p.m. R. H. McHale, B. A., 140 Bellevue Ave. Phone, Elmhurst 1-0357. M. A. Di Mauro, Sec., 22 Ethan St., Providence 9, R. I. Phone, EL. 1-6671.

SOUTH CAROLINA

Charleston, Local 50—Meets 1st Sat., 5 p.m., Bldg. Trades Hall, 1000 King St. N. A. Esclavon, Sec. and B. A., 972 Hawthorne Rd., No. Charleston, S. C. Phone, SH. 4-1140.

Columbia, Local 269—Meets 1st Sat., 9 a.m., Carpenters' Hall, Heidt and Gervais Sts. Geo. C. Dennis, B. A., 2137 Waverly St. Phone, AL. 4-2589. Jas. Miller, Jr., Sec., 306 Isaac St. Phone, AL. 6-4775.

Greenville, Local 521—Meets 1st Sat., 10 a.m., Labor Temple, 10 E. Stone St. J. B. Mize, Sec. and B. A., Box 254, Central, S. C. Phone, ME. 9-2685.

SOUTH DAKOTA

Sioux Falls, Local 149—Meets 2d Sat., 7:30 p.m., Labor Temple, 101 So. Fairfax Ave. R. W. Wise, B. A., 710½ S. Walts. Phone, ED. 2-6765. L. K. Haggin Jr., Sec., 3013 E. 21st St. Phone, ED. 2-7276.

TENNESSEE

Chattanooga, Local 265—Meets 1st Sat., 10 a.m., Labor Temple, 540 Vine St. Ex. Bd. meets 1st Mon., 6 p.m. S. J. Dunn, Asst. B. A., 308 Signal View, No. Chattanooga, Tenn. Phone, TR. 7-6274. D. E. Osborne, Sec. and B. A., 964 Beason Drive, N. Chattanooga. Phone, AM. 7-9138.

Jackson, Local 257—Meets 3d Sat., 1 p.m., Room 3, Capital Hotel. Ex. Bd. meets 1 hr. before regular mtg. J. W. Montgomery, Sec., Rt. Phone, 2-2350.

Johnson City, Local 498—Meets 1st Sat., 10 a.m., Labor Temple, 115 Spring St. H. W. Furches, Sec. and B. A., Rt. 6, Box 32. Phone, WA. 8-1228.

Knoxville, Local 255—Meets 2d Mon., 7:30 p.m., Central Labor Temple, 311 Morgan St. R. R. Dykes, B. A., 1718 Wheeler, N. E. Phone, 525-8301. J. H. Croft, Sec., 2027 Vada Circle, Knoxville 21. Phone 525-5033.

Memphis, Local 55—Meets 1st Mon., 7:30 p.m., Labor Temple, 571 Beale Ave. F. A. Quesnel, Sec. & B. A., 3679 Millbranch Rd., Memphis 16. Phone, EX 7-5471.

Nashville, Local 262—Meets 2d Fri., 7:30 p.m., Ex Bd. meets 7 p.m. same night, Labor Temple, Hall 1, 212 8th Ave., No. W. C. Tomlinson, Sr., Sec. and B. A., Rt. 3, Old Hickory Blvd., Nashville 8. Phone, CH. 2-5445.

TEXAS

Abilene, Local 541—Meets 1st Sat., 10 a.m., Windsor Hotel, cor. 4th and Pine. O. O. Scott, Sec. and B. A., 982 N. Bowie. Phone, OR. 4-2760.

Amarillo, Local 311—Meets 2d & 4th Wed., 7:30 p.m. Plumbers and Steam Fitters Hall, 1307 W. 7th St. J. H. Brown, B. A., 1811 Poplar. Phone, EV. 3-2611. O. F. Teed, Sec., 807 Moore. Phone, DR. 2-7906.

Austin, Local 407—Meets 2d and 4th Tues., 8 p.m., Carpenter's Hall, 400 Josephine St. Rober B. Taylor, Sec., 1304 Romeris Dr., Austin 5. Phone, HO 5-1106.

Beaumont, Local 416—Meets 1st Fri., 7:30 p.m., Carpenters' Hall, 1965 Park St. Guy Weaver, B. A., for Louisiana area, 3106 Reidway, Lake Charles, La. Phone, HE. 3-7609. G. E. Wagner, Sec. and B. A., Rt. 4, Box 1158-A, Phone, RA 2-8746.

Corpus Christi, Local 489—Meets 1st Fri., 8 p.m., Carpenter's Hall, 2107 Morgan, W. H. Gosnell, Sec. & B. A., 5618 Burton Lane, Phone, TE. 5-8375.

Dallas, Local 140—Meets 1st and 3d Mon., 8 p.m., Labor Temple, 1727 Young St. Ex. Bd. meets 1st and 3rd Mon., 7 p.m., same place. C. H. White, Sec. and B. A., 501 Salem Dr., Richardson, Texas. Phone AD. 5-1188.

El Paso, Local 127—Meets 1st Fri., 8 p.m., Electricians' Hall, 1501 E. Yandell. Ex. Bd. meets 7 p.m., same evening. Carl Knight, Sec. & B. A., 3822 Pierce Ave. Phone, LO. 5-1779.

Ft. Worth, Local 230—Meets 2d and 4th Thurs., 8 p.m., Labor Hall, 1240½ Main St. J. C. Ludwick, B. A., 241 Shoreline Dr., Azel. Phone, CE. 7-3879. Martin E. Robin, Sec., 3817 White Settlement Rd., Ft. Worth 7. Phone, PE. 7-5620.

Houston, Local 224—Meets last Thurs., 8 p.m., Lamar Hotel, Main and Lamar Sts. Ex. Bd. meets 1st and 3d Mon. 8 p.m., 1503 Hadley St., Phone, CA. 8-3747. E. L. Parker, Sec. and B. A., 1503 Hadley St. Phone, HO. 8-3398.

Longview, Local 530—Meets 1st Sat., 9 a.m., Labor Temple, North Fredonia St. A. A. Albright, B. A., 404 Jones St. Phone, PL. 8-4518. W. H. Stark, Sec., Rt. 5. Phone, PL. 3-1968.

Lubbock, Local 424—Meets 2d and 4th Thurs., 8 p.m., 2704 39th St. R. E. Golightly, Sec. and B. A., 2704 39th St. Phone, SW. 9-0573.

Midland, Local 513—Meets 1st Fri., 7:30 p.m., Carpenters' Hall, 2211 W. Florida St. F. B. Landfair, 422 Alta St.

San Antonio, Local 301—Meets 2nd Mon., 8 p.m., Labor Temple, 126 North St. C. A. Bendele, Sec. and B. A., 149 Jeffery Ave., San Antonio 1, Texas. Phone, PE. 4-5510.

Waco, Local 364—Meets 3d Thurs., 7:00 p.m., Rm. 203, Roosevelt Hotel. Eugene Remedies, Sec. and B. A., 1201 So. 8th St. Phone, PL. 2-1760.

Wichita Falls, Local 421—Meets 4th Wed., 7:30 p.m., Labor Temple, 705 Travis St. F. E. Shoop, B. A., 218 Powell Rd., Phone 723-8289. Gerald R. Peysen, Sec., 208 Ross Ave.

UTAH

Salt Lake City, Local 43—Meets 2d Fri., 8 p.m., Labor Temple, 151 S. 2d E. Don J. Christiansen, Sec. and B. A., 1793 South 2600 East. Phone, HU. 7-7223.

VIRGINIA

Norfolk, Local 11—Meets 4th Wed., 8 p.m., Engineers' Hall, 745 E. 25th St. W. B. French, Jr., Sec. & B. A., Rt. 1, Box 29J, London Bridge, Va. Phone, GA. 8-2629.

Richmond, Local 63—Meets 2d Tues., 8 p.m., 407 N. 9th St. W. D. Sirk, B. A., 1201 Taylor Ave. Phone, BE. 2-3832. H. G. Gibson, Jr., Sec., 8001 W. Broad St., Richmond 29. Phone, AT. 8-9380.

Roanoke, Local 501—Meets 1st Saturday, 1 p.m., Carpenters' Hall, 24 Wells Ave. N. E. C. J. Prosser, Sec. and B. A., 2205 Patrick Henry Ave., N. E. Phone, EM. 6-6985.

WASHINGTON

Mont Vernon, Local 141—Meets 4th Fri., 8 p.m., Mount Vernon Labor Temple, Mt. Vernon, Wash. R. W. Felmley, Sec. and B. A., 1655 Britton Rd., Bellingham, Wash. Phone, RE. 4-2355.

Kelso, Local 333—Meets 3d Fri., 8 p.m., 704 Vine St. W. G. Hampton, Jr., Sec. & B. A., 2351 Cypress St., Longview, Wash.

Pasco, Local 518—Meets 4th Wed., 7 p.m., Labor Temple, 204 W. Clark, Pasco. W. J. Walker Jr., Sec. and B. A., 2425 W. Bruneau Ave., Kennewick, Wash. Phone, JU. 6-4319.

Seattle, Local 104—Meets 2nd Mon., 9 p.m., Labor Temple, Rm. 5—2800 First Ave. Ex. Bd. meets 7:30 p.m., same night, same place. R. E. Moore, Sec. and B. A. Residence: 5131 Hudson St., Seattle 18. Phone, PA. 3-2935, Mail add.: 2800 1st Ave., Seattle 1. Phone, MA. 3-8444.

Spokane, Local 93—Meets 4th Mon., 7:30 p.m., Carpenters Hall, W. 22nd and Mission. C. H. Asher, Sec. and B. A., 808 13th St., Spokane 4. Phone, RI. 7-0709.

Tacoma, Local 155—Meets 1st and 3d Thurs., 7:30 p.m., Laborers' Bldg., 755 So. Tacoma Ave. W. W. Hartfiel, B. A., 9330 Golden Given Rd. Phone, LE. 1-1398. P. G. Wilson, Sec., 10022 McKinley Ave. Phone, LE. 1-1515.

Vancouver, Local 415—Meets 4th Fri., 8 p.m., 4114 N. E. 47th St. L. C. Bellamy, B. A., 2208 I St. Phone, OX. 4-2384. C. V. Gates, Sec., 4114 N. E. 47th St. Phone, OX. 3-9123.

Yakima, Local 282—Meets 1st Mon., 8 p.m., Teamsters' Hall, 16 No. 3d Ave. K. F. Carvo, Sec. and B. A., 1003 So. 33rd Ave. Phone, GL. 3-2321.

WEST VIRGINIA

Charleston, Local 292—Meets 3d Sat., 10 a.m., Laborers Hall, 713 Bigley Ave. A. L. Haas, Sec. and B. A., 136 7th St., Dunbar, W. Va. Phone, PO. 8-2656.

Clarksburg, Local 324—Meets 1st Sat., 9:30 a.m., Labor Temple, Spruce St., Morgantown, W. Va. W. B. Ambrose, Sec. and B. A., 175 2nd St., Parsons, W. Va. Phone, GR. 8-2091.

Huntington, Local 277—Meets 1st Fri., 7:30 p.m., Laborers' Hall, 1201 7th Ave. G. W. Wheatley, B. A., 2414 Cleveland St., Ashland, Ky. Phone, EA. 4-9381. D. L. Brock, Sec., Rt. 3, South Point, Ohio. Phone, Burlington 4-4246.

Parkersburg, Local 124—Meets 2d Sat., 7:30 p.m., Labor Temple, 13th and Liberty Sts. Richard R. Bonnett, Sec., Rt. No. 4, Parkersburg, W. Va. Phone, VO. 3-3397.

Wheeling, Local 184—Meets 1st Fri., 8 p.m., Labor Temple, 1506 Market St. C. L. Maxwell, B. A., R. D. 4, Box 39, Elm Grove, W. Va. Phone, CH 2-1357. Clayton Hood, Sec., R. D. #2, Dillionville, Ohio. Phone, NE. 5-2428.

WISCONSIN

Delavan, Local 264—Meets 1st Thurs., 8 p.m., 803 Geneva St. M. Van DeBogert, B. A., 803 Geneva St. Phone, SA. 8-6143. P. N. Van DeBogert, Sec., 527 Phoenix St. Phone, SA. 8-3592.

Eau Claire, Local 525—Meets first Sat., 10 a.m., Labor Temple, 306 E. Madison St. S. M. Porter, B. A., R.F.D. Fall Creek. W. L. Vaughan, Sec., Box 247, 2227 Garfield Ave., Altoona. Phone, TE. 5-3617.

Green Bay, Local 388—Meets 2d Fri., 6:30 p.m., Labor Temple, 508 Main St. O. F. Brosz, B. A., Bairds Creek Rd. Phone, HE. 5-6741. Ronald Thiesfeldt, Sec., 3816 So. Clay St., Green Bay. Phone, ED. 6-9306.

Kenosha, Local 225—Meets last Tues., 8 p.m., Union Club Bldg., 5516 10th Ave. C. A. Wedell, B. A., 7542 15th Ave. Phone, OL. 2-3222. Central office phone, OL. 2-5680. G. H. Ludwig, Sec., 6824 24th Ave. Phone, OL. 2-2123.

La Crosse, Local 387—Meets 2d Tues., 8 p.m., Labor Temple, 423 King St. Donald Secord, Sec. and B. A., 921 Grove St. Phone, 4-1719.

Madison, Local 111—Meets 1st Wed., 8 p.m., Madison Labor Temple, 1502 Park St. Jacob Puccio, B. A., 214 Meadow Lane, Madison 5. Phone, CE. 3-9548. Russell E. Burmeister, Sec., 4021 Rockwell Drive., Madison 4, Wis. Phone, CH. 9-4881.

Milwaukee, Local 10—Meets every 3d Fri., 8 p.m., Laborers' Hall, Ex. Bd. meets 1st and 3d Tues., 8 p.m., 6310 W. Appleton Ave. L. C. Springob, Sec. and B. A. Office and Mail add.: 1626 No. 12th St., Milwaukee 5, Wis. Phone, Locust 2-4008. Home add.: 2623 West Lincoln Ave. Phone, MI. 5-5135.

Oshkosh, Local 117—Meets 1st Fri., 8 p.m., Labor Hall, 316 Court St. William A. Johnson, Sec., 1811 So. Jefferson St., Appleton, Wis. Phone, RE. 4-6817. H. W. Seal, B. A., 1217 High St.

Racine, Local 232—Meets 2d Tues., 7:30 p.m., Union Hall, 428 Wisconsin Ave. Wm. Grady, B. A., 2006 Prospect St. Phone, ME. 4-1420. H. M. Olson, Sec., 2603 Olive St. Phone, ME. 3-9418.

WYOMING

Casper, Local 373—Meets 4th Sat., 12:00 a.m., AFL-CIO Labor Temple, 235 No. Wolcott. J. F. Nunley, Sec. and B. A., 2000 S. Coffman St. Phone, 234-3156.

Cheyenne, Local 328—Meets 2d Sun., 2 p.m., Bldg. Trades Hall, 1810 Pioneer Ave. Wm. A. G. Darden, Sec. and B. A., Rt. 1, Box 427. Phone, 8-8414.

PRICE LIST OF SUPPLIES

Application Blanks	No Charge
Apprentice Applications	No Charge
Arrearage Notices	.50
Charter	3.75
Charter and Outfit	45.00
Constitution	.25
Contractor Certificates	.50
Daters	.90
Dues stamps per 100	.20
Envelopes (brown), Gen. Sec.-Treas. Addressed, per doz.	.35
Envelopes (white), large size only, per 100	1.75
Fin. Sec. Ledger, 100 pages	8.60
Fin. Sec. Ledger, 150 pages	9.75
Fin. Sec. Ledger, 200 pages	10.95
Fin. Sec. Ledger, 300 pages	13.15
Fin. Sec. Ledger, 400 pages	31.40
Fin. Sec. Ledger, 500 pages	34.70
Fin. Sec. Ledger, 600 pages	38.60
Other sizes of ledgers available at comparable prices on two weeks' notice	
Inked Stamp Pads for Daters & Rubber Stamps	.60
Jurisdictional Award Green Books	.25
Lapel Button	.75
25 Yr. Lapel Button	1.75
50 Yr. Lapel Button (10K Gold)	4.75
Tie Bar & Cufflink Sets	4.50
Ladies Lapel Emblem (Set in Lucite)	2.75
Letterheads Official	1.00
Manual for the President	1.00
Manual: How to Run a Union Meeting	.10
Membership Book	1.00
Rubber stamp: Wood, Wire & Metal Lathers Intl. Union	.85
Seal	8.00
Orders to the Treasurer	.35
Secretary Receipt Book	.50
Solicitor Certificates	.50
Statement of Claim	.35
Transfers	.60
Treasurer's Cash Book	3.50
Triplicate Receipts	.70
Union Job Labels (per 50)	.25
Withdrawal Cards	.35
Written Verifications	.35
"The Construction Worker Under Federal Wage Laws"—a complete interpretation of Federal Wage Laws relating to the construction industry by Jos. M. Stone and J. R. Brunozzi	3.00
Manual of Training and Instruction	1.75
Lathers Craft Problems and Reference Book	2.25

COPE *(Continued from page 15)*

to help rebuild its industries after World War II made good sense. The whole western world is better and richer as a result. Why not help our own distressed areas rebuild their economies? Why is it socialistic to advance and strengthen free enterprise?"

If those things are worth doing, Patman said, at what level of government can and should they be done?

"Personally," the Texas Congressman declared, "I would much prefer that they be done by the local communities, where they were done in times gone by. Then the income-producing wealth of the nation was largely locally-owned.

Distribution of Wealth Changed

"But the distribution of income-producing wealth has drastically changed. In 1900, 60 per cent of our population lived on farms, compared to only 10 per cent now. When people became unemployed in towns and cities, there was work and a living for most of them back on the farms. But now the comparatively few remaining farms are of the corporate type. They use more and more machines and fewer and fewer workers, so they are less and less a refuge for the unemployed.

"And what has happened to the locally-owned businesses along Main Street? Today they are mostly only local units of some absentee-owned nationwide chain, controlled from such distant centers as New York and Chicago."

Uncle Sam Has Taxing Power

"Where, then, is the power to tax," Patman asked. "It lies with the Federal Government. It does not lie with the local communities or even, in most cases, with the states."

This modern situation presents only two possible choices, Patman added: Either we must break up the great aggregations of income-producing wealth, and go back to the days when local communities could pay their own needs, or Uncle Sam, whose taxing power can reach those who control the nation's wealth, must do what needs to be done for the American people.

The latter is what President Kennedy is trying to do with his modest economic program. It should be supported in Congress regardless of political party.

How to take your dream trip for 63¢ a day

Saving the easy way. The Payroll Savings Plan for U. S. Savings Bonds makes you an automatic saver. The day you join, you begin building your bundle of Bonds—with money you don't see, can't spend and probably won't miss.

You can hardly buy a new tie for a vacation wardrobe with 63¢. But thousands of people pay for a whole trip by putting something into U. S. Savings Bonds every pay day. Just 63¢ a day adds up to $18.75 a month, enough to buy a $25 Savings Bond. In 40 months you'll own Bonds worth $1000 at maturity. And you'll have saved for that dream trip with pocket change you might have dribbled away. Why not start saving for your first vacation Bond today?

Peace costs money. Every Savings Bond you buy helps keep our country strong for Peace . . . so that you and your loved ones can enjoy traveling—and all the things you're saving for.

Money with your name on it. Savings Bonds can be turned into cash anytime. Yet you can't lose your money. Your Bonds are registered in your name and are replaced free if lost or stolen.

WHY U. S. SAVINGS BONDS ARE SUCH A GOOD WAY TO SAVE

You can save automatically on the Payroll Savings Plan, or buy Bonds at any bank • You now earn 3¾% to maturity, ½% more than ever before • You invest without risk under a U. S. Government guarantee • Your Bonds are replaced free if lost or stolen • You can get your money with interest anytime you want it • You save more than money—you buy shares in a stronger America.

You save more than money with U.S. Savings Bonds

20th ANNIVERSARY 1941 1961

This advertising is donated by The Advertising Council and this magazine.

Milcor Metal Lath Products are designed with you in mind. The products you work with determine how good the finished job can be. Milcor gives you top quality in workmanship and materials—designs each product for easiest handling and installation. You can be proud of your work every time. If you'd like to know more about Milcor Metal Lath Products . . . write today for your free copy of catalog 202.

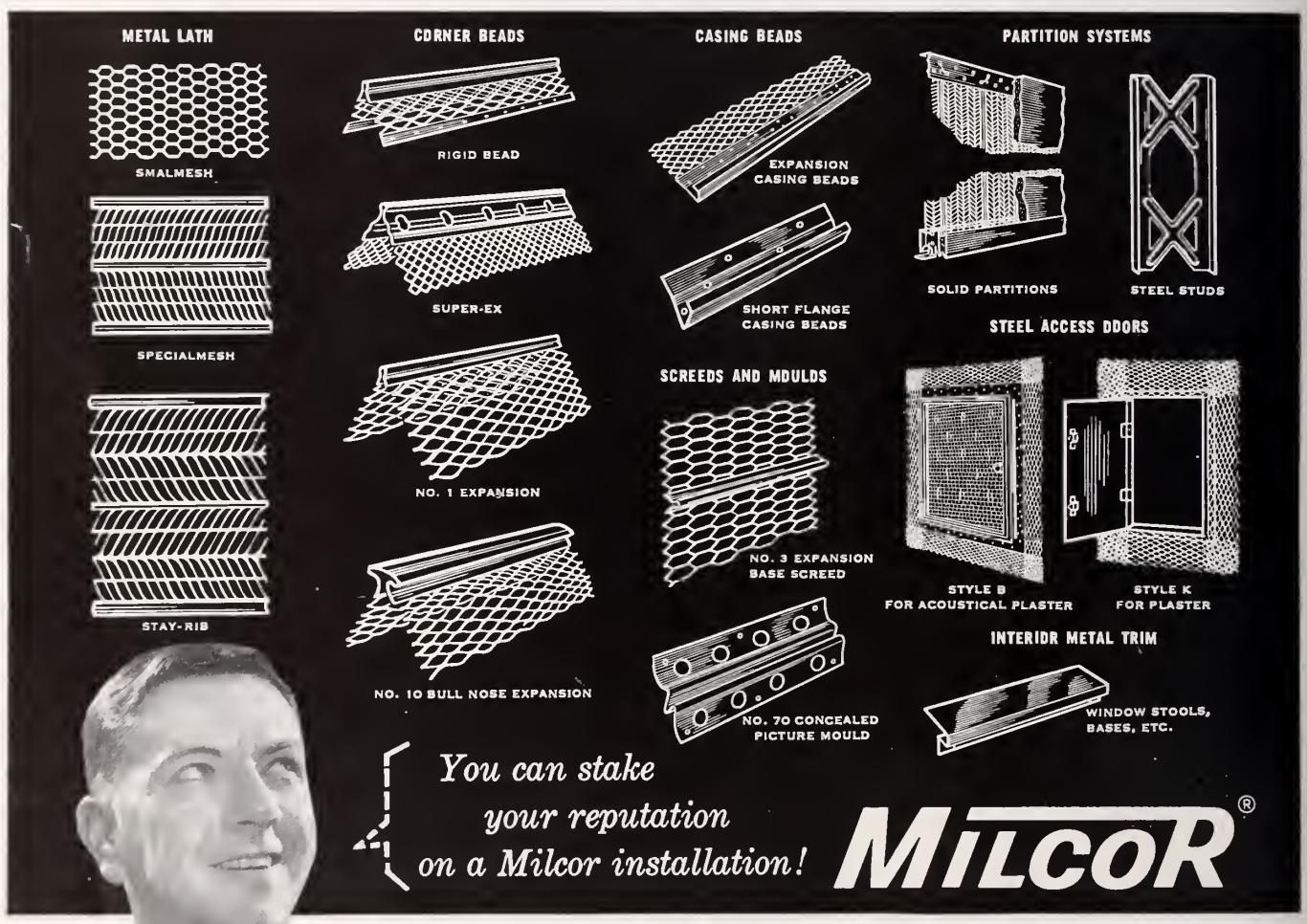

Inland Steel Products Company Member of the INLAND Steel Family

DEPT. E. 4165 W. BURNHAM ST., MILWAUKEE 1, WISCONSIN • BALTIMORE, BUFFALO, CHICAGO, CINCINNATI, CLEVELAND, DETROIT, KANSAS CITY, LOS ANGELES, MILWAUKEE, NEW ORLEANS, NEW YORK, ST. LOUIS

ML-52

the LATHER

UNITED STATES & CANADA

Vol. LXI June, 1961 No. 10

"THE INJURY TO ONE IS THE CONCERN OF ALL"

Report From the GENERAL PRESIDENT

IN my Report of the happenings at Miami I reported to you that a National Disputes Adjustment Plan had been agreed to with the National Constructors Association, who are one hundred percent union. I had intended to put a copy of this Plan in the Journal in previous months but because of the small amount of work in which we were involved and the lack of space in the Journal did not do so.

Because there have been some stoppages of work contrary to the Plan, I am now putting the complete Plan in as my Report and asking all local unions who would come under this Plan to adhere to it one hundred percent in settling their grievances.

Lloyd A Mashburn

Lloyd A. Mashburn
General President

The National Disputes Adjustment Plan

BETWEEN the NATIONAL CONSTRUCTORS ASSOCIATION, on behalf of its member companies, and THE BUILDING & CONSTRUCTION TRADES DEPARTMENT (AFL-CIO), on behalf of its affiliated National and International Unions.

I. General Job Conference:

1. When a construction contract is awarded to a member company of the National Constructors Association, the Company shall notify the President of the Building and Construction Trades Department, describing the project and stating the probable date of commencement of work and, if a pre-job conference is desired, designating the time and place for holding such a conference. This notice, whenever possible, shall be sent not less than 15 days prior to the scheduled conference or the start of work.

2. The President of the Building and Construction Trades Department shall notify the General Presidents of the affiliated unions and the local Building Trades Council.

3. Participants at pre-job conferences shall normally include the designated officer of the appropriate Building Trades Council, the Business Managers of each of the trades, an International Representative of each of the trades, as designated in accordance with the procedures of the National or International Union, and representatives of the contractor or contractors. At the start of the conference, each trade shall list the names, addresses and telephone numbers of the local Business Manager and the International Representatives. Each contractor shall also list the names, addresses and telephone numbers of his job superintendent or his local labor relations representative.

4. The Building and Construction Trades Department and the NCA shall mutually agree on a suggested agenda form for use at pre-job conferences. This form shall list the problems which shall be considered at these conferences. The Department and the NCA shall also agree upon the documents or other materials which shall be furnished to the conferences. A summary of each conference shall be made and copies shall be distributed to all participants. The summary shall include the attendance list and matters agreed upon.

5. Any unresolved problems relating to work jurisdiction shall be reduced to a written statement agreed upon by the contractor and the local Business Managers and International Representatives, if any. Such statement shall be referred to the General Presidents of the affiliates involved in the problem. If such problem is not resolved at this stage it shall be processed in accordance with the procedures of the National Joint Board for the Settlement of Jurisdictional Disputes, or any other plan or method of procedure adopted in the future by the Department for the settlement of jurisdictional disputes.

6. Any other unresolved problems shall be processed in accordance with the disputes procedures of this Plan.

7. If a situation arises during the course of construction which, in the judgment of the NCA contractor and the President of the Building and Construction Trades Department, would make a general job conference advisable, the procedures set forth above may be invoked for the calling of such conference.

II. Disputes Procedures:

1. The President of the Department shall obtain from the General President of each affiliate the name, address and telephone number of the person designated by the General President as his headquarters representative for the purpose of this Plan. The President of the Department shall forward the list of headquarters representatives to the President of the Association 30 days after the adoption of this Plan. The President of the Association shall prepare a similar list of national labor relations representatives of the contractor members of the Association and forward the said list to the President of the Department 30 days after the execution of this Plan. These lists shall be kept current.

2. All jurisdictional disputes shall be processed in accordance with the procedures of the National Joint Board for the Settlement of Jurisdictional Disputes. As provided in Section 9 of the Procedural Rules and Regulations of the National Joint Board for Settlement of Jurisdictional Disputes: "The affected Unions and Contractors shall promptly comply with each job decision of the Joint Board."

3. All other disputes, except controversies arising out of

The Lather is the official organ of the Wood, Wire and Metal Lathers' International Union, 6530 New Hampshire Avenue, Takoma Park 12, Maryland. Second-class postage paid at Washington, D. C.

the modification and termination of collective bargaining agreements, shall be handled as provided herein:

a. Any dispute which has not been resolved at the job site shall be negotiated by the Business Manager and/or the International Representatives and the designated representative of the contractor.

b. If the dispute has not been resolved within three calendar days, and after waiving or exhausting remedies under local grievance procedures, if any, the dispute shall be referred to the headquarters representative designated by the General President of the International Union involved and the designated national labor relations representative of the contractor.

c. There shall be no strike, picketing or work stoppage by an affiliate of the Department and no lock-out by any contractor member of the Association until the grievance procedures of this Plan have been exhausted. In the event of a threatened lock-out or strike, in violation of this Agreement, the national labor relations representative of the contractor or the General President of the International Union, as the case may be, shall take appropriate action promptly to secure compliance with the contractual obligations not to lock-out or to strike which are specified in this Plan, and in the applicable local or national collective bargaining agreements.

d. If the dispute has not been resolved in step (c) above, any arbitration or other procedure prescribed by the applicable collective bargaining agreement shall be utilized.

e. If there is no such procedure, or if such procedure is waived, the International President and the national contractor's labor representative may mutually agree to refer the dispute to the National Arbitration Board established by this Plan.

4. There is hereby established a National Arbitration Board consisting of three representatives appointed by the Building and Construction Trades Department and three representatives appointed by the National Constructors Association. Either party shall have the right to appoint alternates for its representatives. Within fifteen days after the adoption of this Plan, the Department and the Association shall notify each other of their respective appointments to the Arbitration Board. The Board shall elect a Chairman and a Secretary from its members and shall appoint a neutral person who shall not be a member of the Board and who shall serve as permanent impartial arbitrator during the life of this Plan or until his successor is named by the Board.

5. Requests for arbitration shall state the matter to be arbitrated in writing, signed by the International President of the Union and the National labor relations representative of the contractor, and shall be filed with the Chairman. Copies of the request shall be served by the parties making the request on the parties to this Plan. The Board shall hold a hearing on the subject matter of the request but not later than five calendar days after the request for arbitration has been filed.

6. If the National Arbitration Board is unable to reach a decision within five calendar days after the hearing or the Board decides it is deadlocked, then within a period of not more than five calendar days thereafter, the impartial arbitrator shall hear and decide the matter. The decision of the impartial arbitrator, or the National Arbitration Board, shall be final and binding on all parties. The expense of the impartial Arbitrator, if required, shall be borne equally by the disputing parties.

7. The no strike, no lock-out commitment of Paragraph 3(c) shall also apply to the period required for arbitration, if such arbitration is mutually agreed upon in accordance with this Plan, or if provided under any other Agreement. Nothing in this Plan shall diminish the obligations and responsibilities of the parties to this Plan and their affiliates and members which may be prescribed in any other applicable agreement.

Churches Oppose AMA on Health Care

Council Says Medical Lobby Undermines Public's Faith in Doctors

THE National Council of Churches of Christ in the U.S.A. has defended its endorsement of the principle of financing health care for the aged through social security, declaring that religious bodies have a "responsibility for the state of community life."

The council—representing 34 Protestant orthodox denominations with 40 million adherents—has come under fire from the American Medical Association for its resolution, adopted unanimously by the council's highest governing body.

Speaking for the AMA, Dr. W. W. Bauer labeled the pronouncement "high-handed," and accused the church federation of engaging in "political jockeying." Another medical association member accused the church board of being "pink-tinged."

Rev. William J. Villaume, executive director of the council's Dept. of Social Welfare, said the action on the economics of medical care was taken because churches "not only have the right but also the duty" to express judgments in "any area of life where moral, ethical or spiritual values are involved."

At the same time Rev. Villaume described as "obviously exaggerated" charges by the medical lobby that adoption of the Administration-supported Anderson-King bill would lead to "socialized medicine," and violate "the privacy of the examination room."

"Prepayment of health care via social security for the years of one's retirement is not 'socialized medicine'," he declared in an open letter to his AMA critics, and the proposed health care legislation, contrary to charges by the medical lobby, "expressly guarantees freedom of choice of both physician and hospital."

The council's resolution pointed out that most persons over 65 cannot afford the high cost of adequate health care.

Rev. Villaume said the medical lobby's "obviously exaggerated statements" attacking medical care legislation "undermine the faith of the public in doctors."

At the same time, he ran the record of AMA opposition to social legislation over the past 30 years—including a 1930 attack on federal grants to aid states in reducing infant and maternal mortality; opposition in 1939 to old age and unemployment insurance; 1949 opposition to inclusion of disability benefits under social security; and initial opposition to voluntary health insurance—all of which the AMA tagged with the same "socialistic" label it has now applied to health care for the aged.

Haggerty Hits Smears On Missile Base Delay

Tells Press Conference Space Lag Is Caused By Non-Labor Factors

RESPONSIBILITY for the lag in the nation's missile program rests primarily upon scientific shortcomings, government indecision and management bloopers, C F. (Neil) Haggerty told a press conference at headquarters of the AFL-CIO Building and Construction Trades Department.

The press conference was called after the McClellan Committee called off its public hearings without giving Haggerty the opportunity to testify in person. He had waited twelve days for the opportunity to defend the record of the construction unions in the missile base program.

While the anti-labor smears received big headlines and wide coverage in the press, Haggerty's defense of the unions and his counter-thrusts were not given equal coverage. In fact, some newspapers which apparently have launched a new anti-labor crusade, dismissed the building trades' side of the story in a few lines.

In his statement prepared for presentation to the McClellan Committee, which has been made part of the official record, Haggerty emphasized that the Department did not condone unauthorized or unjustified strikes at missile bases, nor did it approve pyramiding of overtime.

These factors, however, were only of minor significance in the total picture, Haggerty demonstrated. Summing up the evidence, he declared:

"1—The American people should clearly realize that the so-called 'missile-gap' is due largely to the failure of our scientists and researchers to match the Russians thus far in the development of missile and rocket *booster* power.

"2—The preponderance of evidence from all sources shows that the delays in the completion of the missile base construction program are primarily due to non-labor factors, such as the inordinate number of change orders resulting from the concurrency policy.

"3—Let me hasten to add that the Building and Construction Trades Department, AFL-CIO, does not condone unauthorized, irresponsible and unjustified strikes at missile bases. *On the contrary, we have voluntarily and unilaterally taken action to reduce such local work stoppages to a minimum.*

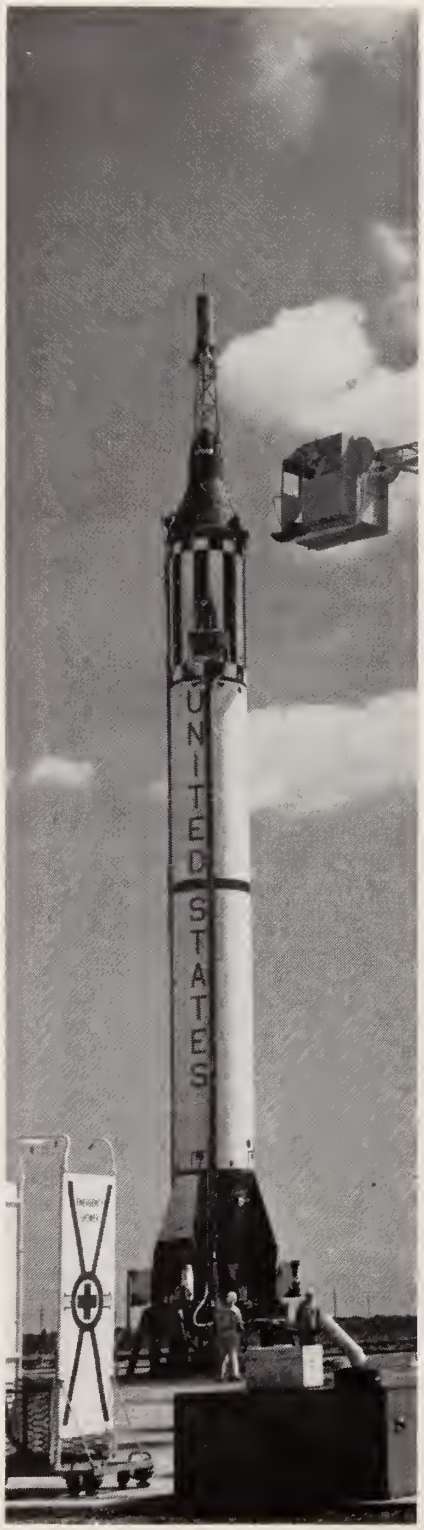

"4—Further, this Department and its constituent national and international unions do not condone or approve the pyramiding of overtime at missile sites. *We must emphasize once more that decisions on how much, if any, overtime shall be worked are a management responsibility.*

"5—The officers and members of the Building Trades unions are proud to be Americans. They bow to no man with respect to loyalty and patriotism. They have given their own blood and that of their sons in the defense of our country and its free institutions. With full realization of the importance of the missile base construction program to the security of our nation, we are determined to get the job done ahead of schedule if that is humanly possible."

Haggerty told his press conference that building trades workers throughout the nation were stirred up by the gratuitous insults to their patriotism voiced at the final hearing of the McClellan Committee.

Through a series of questions, Sen. Karl Mundt (R. S. Dak.) tried to give the impression that an alleged slowdown at the Cape Canaveral base might have been due to the work of a Communist saboteur. This followed testimony by an uninformed witness that building trades workers at the base did not have to receive security clearance.

Haggerty pointed out that building trades workers at the Cape do have to get security clearance for work within sensitive areas and that the Air Force is the sole judge as to when and where such security clearance is required.

After puncturing this ridiculous smear, Haggerty declared that a great deal of "discontent" had arisen at missile bases due to the "concurrency policy" of the armed forces.

This policy, Haggerty said, is the

key to most of the delays and the added expense. It involves the almost impossible task of building bases and missile launching sites before final determination of the size and specifications of the missiles themselves.

Haggerty said he knew the "concurrency policy" was dictated by haste and anxiety to catch up with Soviet Russia, but it was primarily responsible for the major amount of time and money wasted on the job. Besides that, he explained, when skilled workers see their steel and concrete installations ripped out three or four times during the course of a project, they begin to get disheartened and discouraged.

The Department regrets, more than anyone else, stoppages that took place but could have been prevented if proper communication had existed, Haggerty declared.

He indicated that the Air Force, in charge of the program and the airframe manufacturers, who were made the prime contractors, had but little prior experience in dealing with building trades unions and had no idea how to solve local problems that cropped up from time to time. On the other hand, construction contractors, more knowledgeable and experienced, had no trouble in solving local disputes.

It was not until Oct. 7, 1960, Haggerty told the press, that the Defense Department made its first attempt to impress upon labor the urgent situation in the missile program. Up to that time, there had been some debate, even in the Presidential campaign itself, as to whether the United States had fallen behind Soviet Russia in this field.

Haggerty said that after the meeting the Defense Department named sixteen labor relations men so that the unions would know whom to contact if anything went wrong in the multiple phases of the missile base construction program. This helped a great deal, Haggerty said, to improve communications.

He then pointed out that President Kennedy, in his inaugural message, last Jan. 20, gave real emphasis for the first time to the urgent need for accelerating the missile program.

Only three weeks later, at the next meeting of the Executive Council of the Department, on Feb. 16, Haggerty pointed out, the building trades unions adopted a strong no-strike policy on missile base jobs, requiring local unions to obtain clearance from their national or international union before ordering a work stoppage.

Since then, Haggerty stressed, time lost due to strikes at missile bases has been sharply cut. He said he knew of only two brief walkouts since then.

The Building Trades Department President also pointed to testimony of Air Force Gen. Thurman, in the record of the McClellan Committee hearings but almost totally ignored, that the missile program is on schedule.

Haggerty also referred to the public statement of Astronaut Alan Shepard that he could have made his historic space flight much sooner, but that a strict time-table had been followed by the armed forces to avoid fatal mistakes.

At the press conference, newsmen questioned Haggerty about Secretary of Labor Arthur Goldberg's reported plans to set up a Government Board to adjudicate missile base disputes in conjunction with a union no-strike pledge.

Haggerty said he did not wish to comment on the reported plan until he and his colleagues had the opportunity, then being arranged, of consulting with Secretary Goldberg. He made it clear, however, that the building trades always had cooperated fully with the government on urgent matters and always would.

He conceded that even a no-strike pledge cannot be expected to become 100 percent effective, citing the record in World War 2, as an example. But Haggerty said it could probably do a great deal of good.

In the case of unauthorized and unjustified walkouts, Haggerty said, the men responsible should be fired and the union should replace them. Any man walking out of a vital job without the authorization of his own local union is doing so at his own risk and should take the consequences, he concluded.

The Mercury-Redstone III is shown during the early morning hours of May 5, 1961 as it was being readied for flight. The booster placed Astronaut Alan B. Shepard, Jr., into a 5,100 mile per hour flight 302 miles downrange.

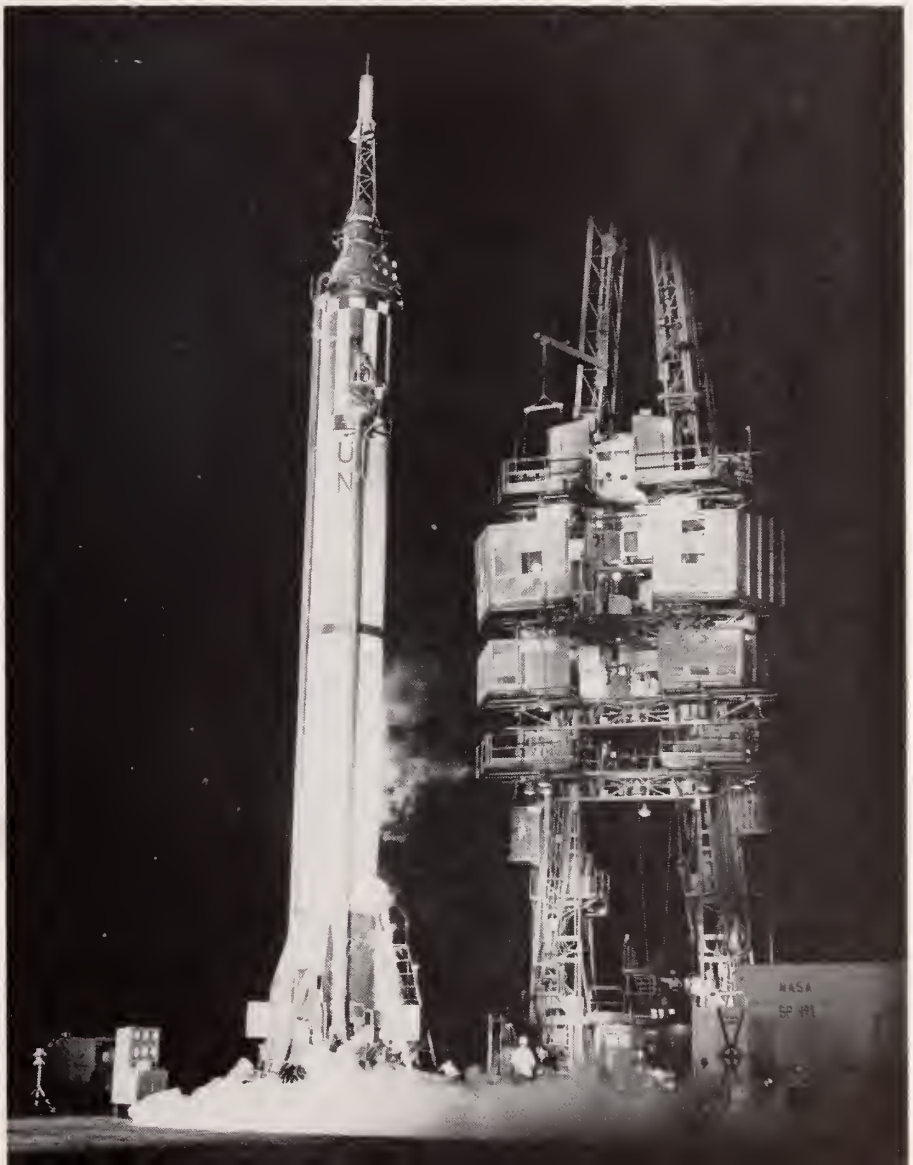

Report of the GENERAL SECRETARY-TREASURER

TO: ALL LOCAL UNIONS AND COUNCILS

Greetings:

Pursuant to the instructions of the Executive Council at its' last meeting, enclosed please find their recommendations to the Convention, to comply with the Taft Hartley Act and the Landrum Griffin Act. We have used the same format in making these recommendations as was used at our last Convention in Long Beach, so that this is the only document necessary to review the changes, with the present Constitution on the right hand side of the page and the recommended changes in the left hand side of the page. This should not only expedite your reviewing this document, but also expedite the consideration of the recommendations at the coming Convention.

Also enclosed please find two cards which may be used by the Delegates and Alternate Delegates for room reservations at the Headquarters Hotel. Full information is contained on one side of the card and should be thoroughly read before sending it on to the Hotel, in order that there will be no confusion. We are informed by the Hotel Staff, there will be sufficient rooms in the Headquarters Hotel for Delegates and Alternate Delegates, therefore we are not listing any other Hotels.

You will also find enclosed the Delegates Credentials and the Alternate Delegates Credentials. The one stamped "DUPLICATE" should be returned to Headquarters and the other retained by the Delegate or Alternate Delegate because he must show the original when he registers at the Convention Hotel.

Delegates and Alternate Delegates should be elected in accordance with the Convention Call as set forth, starting on page 2, in the May Journal. Duplicate Credentials for Delegates and Alternate Delegates should be mailed into Headquarters as early as possible in order to assist our office force in completing the necessary paper work well ahead of the Convention, also in order to consider the appointment of Committees as required in the LIU Constitution. Any further information may be obtained by writing the undersigned at Headquarters.

With best wishes,

Fraternally yours,

Lloyd A Mashburn — Harold Mills

Lloyd A. Mashburn
General President

Harold Mills
General Secretary-Treasurer

NOTICE TO LOCAL SECRETARIES

Per Capita Tax must be paid for September prior to the Convention in accordance with Section 35m, Page 82, of the L. I. U. Constitution in order that the delegate from your local may be seated as a delegate at the Convention.

THE HAPPY HOUSE

A favorite attraction of the recent Home Show held in Santa Barbara, California, was the Tri-Counties Bureau for Lath & Plaster display, and *Happy House*.

The *Happy House*, a life size story book type house was designed by Mike Lasko, Director of the Bureau. Materials were donated, and the work was done by volunteer Lathers Local 379 and Plasterers.

Pat Greenwald, Sec. of the Bureau, reported more than 50 volunteers (Contractors and Journeymen) from the Tri-Counties area, ran the booths, gave out literature, answered questions about our industry and handed out thousands of tickets for the *Happy House*, to be drawn and given away. Each shift was scheduled for 6 men to handle the crowds.

The Tri-Counties *Happy House* turned out to be the top attraction of the Home Show. Beside that, much was done toward furthering the use of Lath & Plaster in the Tri-Counties area.

The *Happy House* will long be remembered by the happy boys that built it and the happy Schroeder family, who won it.

Happy builders: Pat Greenwald, John Donnell and Paul Ru
—Welding.

Winners:
The Happy
Schroeder Family

MIDWEST CONFERENCE OF LATHERS

Midwest Conference of Lathers hold successful meeting in Chicago, Illinois. Permanent officers elected were: Bro. Russell Anderson, Local #190 Minneapolis, Minn., Chairman; Bro. Ken Mitchell, Local #82 South Bend, Ind., Vice Chairman; Bro. John Lauzon, Local #74 Chicago, Ill., Secretary-Treasurer; Bro. Don Ruble, Local #131 Saginaw, Mich., Sgt. at Arms.

. . . April 29, 1961. Hamilton Hotel, Chicago, Illinois

General Secretary-Treasurer Harold Mills attended the meeting and enlightened the delegates assembled as to the procedure of the National Joint Board. General Secretary Mills also touched on the Landrum-Griffin Bill and its hindrances to the organized labor movement. Also in attendance were Vice Presidents Stan Arnold and J. Earl Ferguson.

the LATHER

Vol. LXI June, 1961 No. 10

Official publication devoted to the interests of The Wood, Wire and Metal Lathers' International Union.

SUBSCRIPTION

A Year $1.20
Single Copy ..... 10 Cents

HAROLD MILLS, Editor
Lathers' Building
6530 New Hampshire Avenue, Takoma Park, Maryland
Telephone: JUniper 5-9720
Published Monthly

The Lather earnestly solicits correspondence, but disclaims responsibility for opinions or views expressed under its heading.

All articles for the correspondence columns of The Lather must be signed by the writers of same to insure publication, but publication of signature will be withheld on request.

Matter for publication must be in not later than the 25th in order to appear in the following month's issue.

OFFICIAL DIRECTORY

General President—**L. A. Mashburn,** Lathers' Building, 6530 New Hampshire Ave., Takoma Park 12, Md.
President Emeritus—**William J. McSorley,** 1474 Lincoln Ave., Lakewood 7, Ohio.
First Vice President—**C. J. Haggerty,** Office: 815 16th St. N.W., Washington 6, D. C.
Second Vice President—**John P. Cook,** 5 Bartlett Ave., Arlington 74, Mass.
Third Vice President—**Sal Maso,** United Labor Bldg., 45 E. 21st St., Paterson 4, N. J.
Fourth Vice President—**J. Earl Ferguson,** 1280 W. 3d St., Cleveland 13, Ohio. Phone, CHerry 1-7820.
Fifth Vice President—**L. F. Shipman,** 1160 Montford Drive, Charlotte, N. C.
Sixth Vice President—**Lionel Brodeur,** 7259 Bradford Rd., Upper Darby, Pa.
Seventh Vice President—**J. J. Mathis,** 4718 S. E. 61st Ave., Portland 6, Oreg.
Eighth Vice President—**H. R. Weller,** 5 Ardell Ave., Scarborough, Toronto 13, Ontario, Canada.
Ninth Vice President—**Edward R. Goff,** 2726 Woodmere Dr., Dallas 33, Texas.
Tenth Vice President—**T. J. Fredrickson,** 1481 No. Hanley Rd., University City 14, Mo.
Eleventh Vice President—**S. D. Arnold,** 3703 Fenkell, Detroit 38, Michigan
Twelfth Vice President—**M. A. Rizzo,** 2221 Wickham Ave., Bronx, N. Y.
General Secretary-Treasurer—**Harold Mills,** Lathers' Building, 6530 New Hampshire Ave., Takoma Park 12, Md.

Printed by 7 National Publishing Co.

CONVENTION NOTICES

Informatiion on hotel accommodations is published below. Act promptly on securing your accommodations as soon as you are notified.

The sessions of the Convention will be held at the Sheraton Park Hotel in Washington, D. C. beginning Monday, September 11, 1961, at 10:00 o'clock a.m. (E.D.S.T.), and will continue from the 11th day of September to the 15th day of September, 1961 inclusive. Headquarters of the General Secretary Treasurer will be posted on the bulletin board in the lobby of the Hotel.

It is trusted that each Local Union, Provincial, State or District Council will elect and send a Delegate and an Alternate Delegate to the Twenty-Fourth Convention, in accordance with Section 35j of the Constitution of the LIU.

CONVENTION RESERVATIONS

SHERATON-PARK HOTEL, WASHINGTON, D.C.
WOOD, WIRE & METAL LATHERS
INTERNATIONAL UNION
(Headquarters Hotel)
SEPTEMBER 11-15, 1961

Please Reserve:	☐ ECONOMY	☐ STANDARD	☐ LUXURY
☐ Single with Bath	9.85	12.50-14.50	20.00
☐ Twins with Bath	13.85	16.50-18.50	20.00
☐ Parlor & One Bedroom Suites, (Bath)	20.00	25.00-30.00	35.00
☐ Parlor & Two Bedroom Suites, (Bath)		55.00	65.00

ALL ROOMS WITH BATH, AIR CONDITIONED, RADIO & TV

If rate category requested is unavailable, room in next highest category will be assigned.

TO ENABLE US TO CONFIRM YOUR REQUEST, RESERVATIONS MUST BE RECEIVED NOT LATER THAN TWO WEEKS PRIOR TO OPENING DATE OF THE CONVENTION

An advance deposit or written Guarantee of Payment is necessary to hold your room if arrival is scheduled after 8:00 P.M.

COPE VOLUNTARY CONTRIBUTIONS FROM OUR MEMBERS FOR 1961

		Amount
2	Cleveland, Ohio	$ 1.00
9a	Washington, D. C.	9.00
31	Holyoke, Massachusetts	14.00
39	Indianapolis, Indiana	1.00
20	Charleroi, Pennsylvania	10.00
242	Sarasota, Florida	5.00
401	Allentown, Pennsylvania	41.00
492	Philadelphia, Pennsylvania	10.00
	TOTAL	$91.00

COVER PHOTO

Midwest conference of Lathers—standing: John Lauzon, Conference Secretary-Treasurer; Russell Anderson, Conference Chairman. Seated: International Vice President Stan Arnold, General Secretary-Treasurer Harold Mills, International Vice President J. Earl Ferguson.

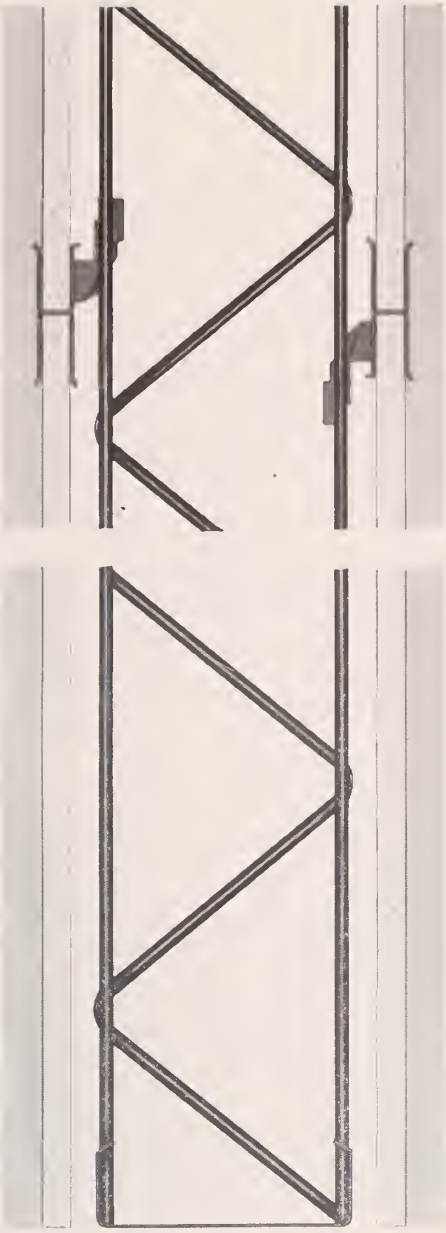

46-db sound loss rating

1-hour fire rating

YOU SELL THE ONLY PARTITION THAT OFFERS BOTH AT SUCH LOW COST

With new TRUSSTEEL* Stud Resilient Lathing, using ROCKLATH* Plaster Base, you offer the lowest-cost way to obtain both a 46-decibel sound loss and a one-hour fire rating. And now this system costs even less to build. A newly designed snap-on clip replaces two regular clips and a pencil rod; saves you the expense of buying and installing these extra components.

You also sell the only stud with wide open space for pipes and ducts that cuts installation cost of service utilities by up to 10%. TRUSSTEEL Studs are available in four sizes, including a 1⅝″ stud-width that lets you bid on block jobs without redimensioning drawings. Ask your U.S.G. representative for more information, or write Dept. L-13, 300 W. Adams St., Chicago 6, Ill.

UNITED STATES GYPSUM

THE GREATEST NAME IN BUILDING

UNITED STATES GYPSUM

*T.M. Reg. U.S. Pat. Off.

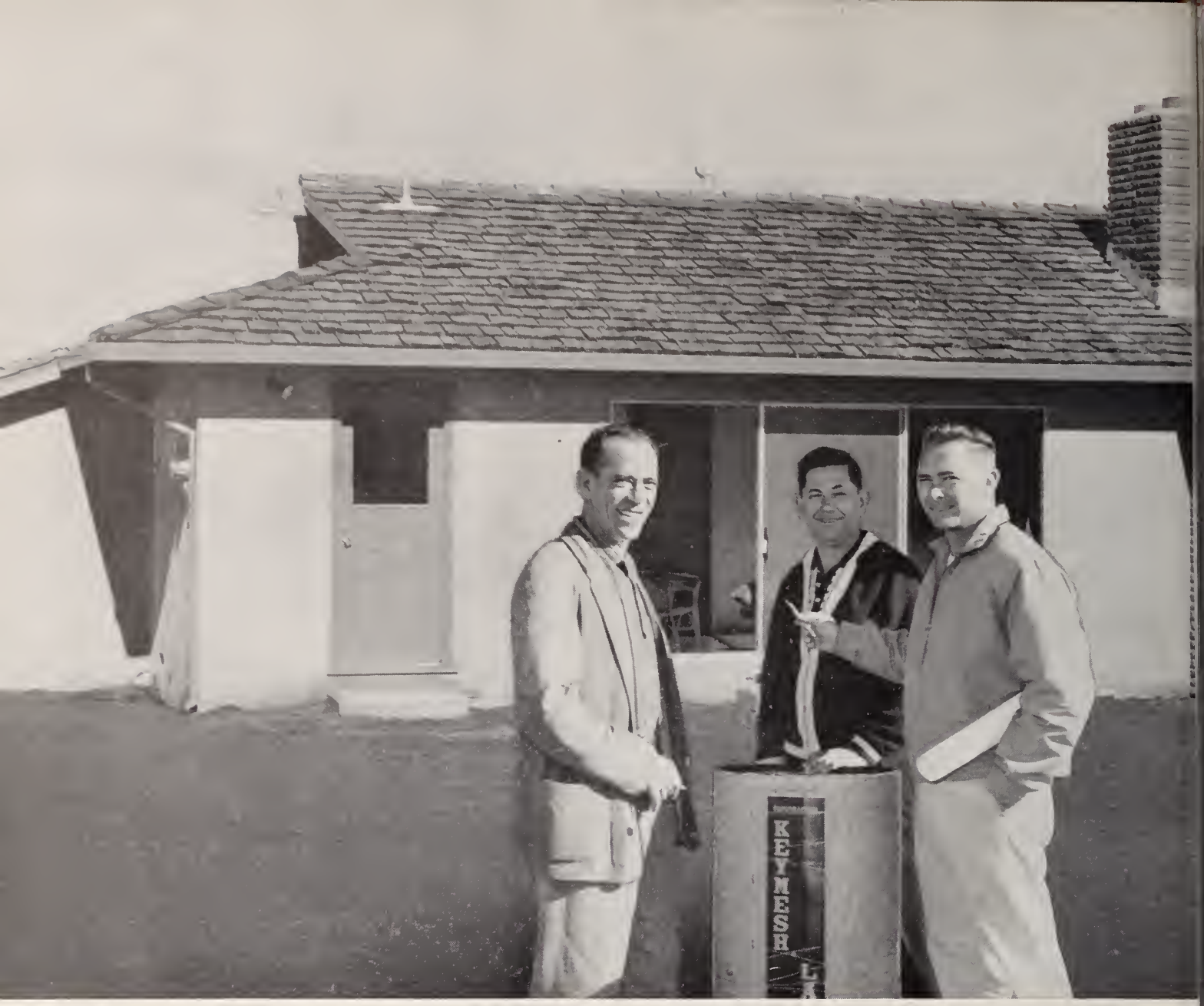

NOW, three steps reduced to one with

THIS STUCCO REINFORCEMENT IS WATERPROOF PAPER,

Just go once around the house with new Keymesh Paperbacked Lath and the walls are all ready for the plasterers. • The advantages of going around the house once, instead of three times—with paper, belly band wire and wire mesh lath—are easy to see. • You save time. You save labor. You save money. • And the contractor gets the walls done faster. • For complete information, call your Keystone representative or write:

KEYSTONE STEEL & WIRE COMPANY, Peoria, Illinois

Makers of KEYSTRIP • KEYCORNER • WELDED WIRE • NAILS • FABRIC • TIE WIRE • KEYDECK • KEYWALL

About 300 homes, priced from $23,500 to $32,500, are being built in Alameda, Calif., by Culligan Development Company of San Mateo, Calif. All are stucco; all stucco reinforcement is Keymesh Paperbacked Lath. Lathing Contractor: William E. Ridgeway, Campbell, Calif. Plastering Contractor: Bill Wood & Son, San Jose, Calif. Shown are Bill Ridgeway, Ed Wood and Guy L. Rosebrook, Jr., Culligan's designer and superintendent.

New Keymesh® Paperbacked Lath

BELLY BAND WIRE AND WIRE MESH LATH, ALL IN ONE

THIS IS KEYMESH PAPERBACKED LATH

① wire mesh lath
② waterproof paper
③ belly band wire
... all in one

With Help of Metal Lath . . .

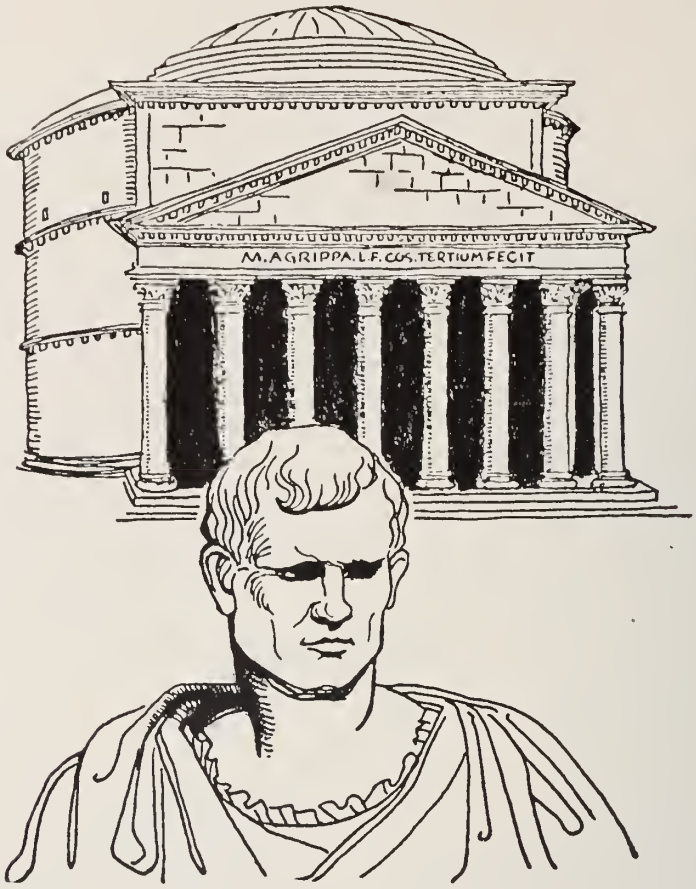

THE PANTHEON as it stands today was originally built by Agrippa. "Fecit" means "He made it".

Stucco Architecture Stages Revival

ALL the marvels of modern building aren't achieved with miracle materials. Plaster, which the Romans used, and metal lath, at least a half-century old, are responsible for some of the best modern architecture around.

The metal lath in a galvanized version is the big factor in a revival of stucco architecture in the Southern and Western states, especially California, says Clifford Miller, editor of Metal Lath News, a trade paper for the 13 firms that make the steel mesh.

Up and Down History

Stucco has had an up-and-down history in American building. At times, it has been tremendously popular. When a method of spraying it on with a gun was invented about the time of the First World War and even giving it bearing wall strength for huge structures like Yankee Stadium, it looked as if stucco on metal lath was going to rival steel skeleton and concrete.

But the Florida boom of the 1920s saw too much cheap magnesite stucco used instead of the portland cement variety. The material reacted with the metal lath and broke down fast.

So, stucco's popularity waned.

Now, a system of making houses entirely out of stucco, metal and plaster—no wood—is being employed in the Far West. The houses have light channel steel studding and rafters. Galvanized metal lath is applied over these on the outside, the plain metal on the inside. The exterior is stuccoed and the interior plastered—both applications being done by machine spray. Even the roof soffits are stucco.

Solid Plaster Walls

More remarkable, perhaps, is the sudden growth of solid plaster and metal lath interior partitions to replace conventional six to eight-inch wood framing or gypsum block inside walls in all sorts of construction—homes, schools, hospitals and commercial buildings.

No studs are used in this type of curtain partition. A screen of metal lath is suspended between two-inch channeled floor and ceiling runners of the metal lath material with light vertical steel braces holding it. Then a solid plaster wall two inches thick is built up over the lath screen.

"This construction costs a little more than wood studs and gypsum board lath," Miller said, "but it makes for much better fire resistance and sound isolation. But that's not the big attraction. It saves space dramatically."

The difference between many applications two-inch and six-inch walls may seem slight in a six-room cottage, but in an office building, a hospital or a school is can mount up astonishingly, Miller said.

In a Catholic convent built recently near Pittsburgh, the space saving by using the thin solid plaster wall was 7,540 square feet.

Among other recent projects using this type of partition are the Manhattanville apartment houses in New York, another apartment development on Chicago's North Lake Shore, a huge senior high school at Burleston, Tex., and the Fairfax, Va., Hospital.

Decisions of the General President

PUBLISHED IN ACCORDANCE WITH SECTION 23i(4) INTERNATIONAL CONSTITUTION:

"All appellate decisions of the General President and/or of the Executive Council and/or of the Convention must be published in the following issue of The Lather along with a short and concise synopsis of the case being decided".

Earl S. Fairbanks, #43262, Versus Local 224

Brother Fairbanks appealed against the action of Local 224 in fining him $100 for a violation of Section 17j (11) of the L.I.U. Constitution. After carefully considering all evidence presented in this matter the General President found this brother guilty but due to extenuating circumstances reduced the fine to $25.

Richard Costello, #50489, Versus Local 455

Brother Costello appealed against the action of Local 455 in fining him $30 for a violation of the local's By-Laws, Sections 17 and 22; and for a violation of the L.I.U. Constitution, Sections 25c and 25e. After carefully considering all evidence presented in this matter the General President found this brother guilty and upheld the fine as placed.

Eddie Cox, #53116, and William R. Yuill, #42096
Versus Local 529

Brothers Eddie Cox and William R. Yuill appealed against the action of Local 529 in fining them $100 each for a violation of Section 25c of the L.I.U. Constitution. After carefully considering all evidence presented in this matter the General President found these brothers guilty but due to extenuating circumstances reduced the fines to $25 each.

George W. Easterly, #51441, Versus Local 529

Brother George W. Easterly appealed against the action of Local 529 in fining him $100 for a violation of Section 25c of the L.I.U. Constitution. After carefully considering all evidence presented in this matter the General President found this brother guilty but due to extenuating circumstances reduced the fine to $25.

LATHERS WANTED
(iron men only)

Wages include fringe benefits $4.92 per hour

Contact: Kenneth M. Edwards, Secretary

Lathers Local No. 65

San Francisco, California

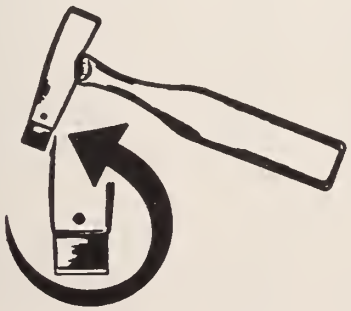

THE NEW IMPROVED AJC HATCHET A BOON TO LATHERS
DOES THE WORK WITH EASE

HATCHET with one blade ..... $6.95 postpaid
4 extra blades for ..... 1.00 postpaid
Leather Nail Bag ..... 3.25 postpaid

Send check or money order in advance. By so doing, you save C.O.D. charges resulting in substantial savings to you. C.O.D. orders by request.

Sold direct only

AJC HATCHET Co.

2227—14th St., S.W. Akron 144, Ohio Phone, SHerwood 5-4159
P. O. Box 3834 Boca Raton, Florida Phone, 5439

John Newbigging, a real union pioneer, was among the veteran members honored at a testimonial dinner staged by Lathers Local 5 recently. Above, he is shown receiving both a Gold Card, denoting 50 years of continuous membership, and a first pension check. In this photo, from left to right, are Art McCann, Local 5 business agent; Stan Arnold, Local 5 business manager and an international union vice-president; International Union President Lloyd Mashburn; International Union Secretary-Treasurer Harold Mills; Newbigging; Tom McNamara, secretary-treasurer, the Detroit Building Trades Council, and Robert Hamilton, Local 5 business agent.

Lathers Local 5 Honors Old Timers

THE Lathers staged a banquet at which veteran members were the guests of honor. The new technique involved a banquet without a single after-dinner speaker.

Despite the presence of such labor leaders as International Union President Lloyd Mashburn and International Union Secretary-Treasurer Harold Mills there were no speeches.

Instead, the affair was conducted along the lines of an informal party amid the presentation of first pension checks, gold and silver membership cards and dancing.

Local 5 Business Agent Art McCann served as toastmaster and introduced the dignitaries who included besides the two international union officers, Tom McNamara, secretary-treasurer, the Detroit Building Trades Council, and Jack Wood, business agent, the Carpenters District Council, plus a host of management representatives.

The pension checks and membership cards were presented by Mashburn and Stan Arnold, Local 5 business manager and an international union vice-president. Pensions were paid under a fund established by negotiations in May of 1956.

The first pension check and a Gold Card, denoting 50 years of union membership, went to John Newbigging.

Silver Cards representing 25 or more years membership were presented to the following:

Clayton Batts, Alfred Block, Harold Block, Jewell Block, Frank Dean, Forest D. Atley, Alfred Doll, Sylvester Doll, Harold Fritsch, Wesley Fry, Sal Guiffre, Carl Gros, Gordon Herron, Leonard Knighton.

James McCann, Percy McLennon, Walter Miller, Carl Neumann, Alfred Polglase, Kenneth Polglase, George Regan, Robert Rowe, John H. Simmer, Dutch Stuchell, William Tidwell, David Townsend, Buck Visger and Raymond Wetzell.

Pension checks were presented to the following:

John Bishop, Frank Borchman, Sr., George Cobb, Forest D. Atley, Peter Connors, August Deering, Jacob Derin, Harold Fritsch, Jacob Geneja, Martin Garcey, Carl Gros, Gordon Heron, David Johnson, William Kampfer, Lewis Maheux, Wesley Makaroff, A. J. Martin, Charles MacMillan, Robert MacMillan, Carl Neumann, Edward Patchett, Ray Petterson, Clifton Perry, Frank Pickney, Harry Pinkston, Dutch Stuchell, Emil Tahff, Raymond Wetzel, Frank Yeschner.

Trustees for the Pension Fund are: Employers: C. J. DiLaura, chairman; Alfred Linden and John DeGrandis. Union: Art McCann, secretary; Stan Arnold, Robert Hamilton.

Contrasts; wet and dry . . .

At the Charleston, West Virginia Home Show an exhibit by Local 292, Lathers and Local 365, Plasterers presented a study in contrast—genuine Lath and Plaster versus dry wall materials.

VIPs on tour . . .

Harold Mills, Editor, THE LATHER; John K. Buster, Executive Director, National Bureau for Lathing and Plastering; Lloyd A. Mashburn, President, International Union of Wood, Wire and Metal Lathers, were among the guests at National Publishing Company's guest tour of its newly-expanded plant, April 26, 1961.

IN APPRECIATION

Local 252, and Brother Morgan Wooly, #38707, wish to extend their sincere appreciation for the following contributions made in answer to the appeal sent out in his behalf:

Local	Amount	Local	Amount
2	$ 5.00	143	$ 5.00
4	2.00	144	2.50
5	5.00	168	2.00
8	2.00	180	2.00
9	5.00	185	2.00
18	2.00	208	2.50
20	2.00	214	2.00
26	2.00	224	2.00
27	2.00	230	3.00
28	2.00	234	2.00
32	2.00	242	2.00
33	2.00	244	10.00
36	2.00	255	2.00
39	3.00	308	5.00
40	2.00	313	2.00
42	5.00	345	2.00

Local	Amount	Local	Amount
42a	5.00	380	2.50
46	25.00	394	3.00
48	2.00	401	2.00
64	2.00	406	2.00
65	2.50	429	2.00
67	2.00	440	2.00
68	2.00	455	2.00
74	5.00	456	2.00
78	5.00	460	2.00
83	3.00	530	2.00
102	2.00	Arizona State Council	2.50
104	2.00	Missouri State Council	5.00
106	2.00	Golden Gate District Council	3.00
108	2.00	Lake Erie District Council	2.00
109	2.50	Rocky Mountain District Council	2.00
111	2.00	West Penn District Council	3.00
114	2.00		
122	2.00		
126	3.00		
136	2.00		
		TOTAL	$207.00

Report of the

GENERAL SECRETARY-TREASURER

ON FINANCES

RECEIPTS—APRIL 1961

Apr.	Local		Amount
1	8	Mar.	$ 236.12
1	42a	Mar.	3,200.00
1	62	Feb.	288.50
1	73	Feb.	659.85
1	75	Mar.	246.70
1	114	Mar. & Apr.	198.70
1	115	Mar.	50.15
1	131	Feb. Add'l.	5.90
1	143	Mar.	304.70
1	204	Mar.	23.65
1	208	Mar.	84.70
1	216	Feb.	44.00
1	246	Enrollment & Supplies	9.90
1	277	Mar.	44.60
1	315	On Account	305.00
1	346	Feb.	64.95
1	346	Mar.	64.95
1	366	Feb.	334.68
1	380	Mar.	54.20
1	392	Mar.	45.60
1	394	Mar. & Apr.	312.00
1	407	Feb. (Cr.)	
1	455	Mar.	90.05
1	456	Mar.	56.45
1	483	Mar.	335.00
1	494	Feb.	237.35
1	497	Mar.	100.90
1	523	Feb.	32.00
1	525	Jan.	26.10
1	527	Feb.	168.40
1	527	Mar.	165.45
1	529	Mar. & Apr. (Cr.)	
5	43	Mar.	386.65
5	55	Mar.	159.35
5	161	Mar.	182.85
5	269	Mar.	50.15
5	286	Mar.	104.85
5	337	Dec.	19.20
5	388	Mar.	31.00
5	392	Apr.	41.30
5	451	Mar.	72.40
6	33	Mar.	692.95
6	72	Mar.	425.85
6	88	Mar.	700.00
6	203	Mar.	36.90
6	203	Apr.	36.90
6	234	Mar.	170.60
6	251	Enrollments	12.00
6	302	Feb.	95.00
6	305	Apr.	29.55
6	321	Mar. & Apr.	53.80
6	513	Mar. (Cr.)	
6	517	Mar. (Cr.)	
6	531	Feb.	68.65
7	70	Mar. & Apr.	64.90
7	214	Mar.	100.40
7	340	Mar. & Apr.	128.25
7	435	Mar.	52.00
10	14	Mar.	184.40
10	14	Apr.	182.95
10	18	Dec. Add'l.	5.00
10	19	Apr.	64.95
10	42	Mar.	1,500.00
10	65	Mar.—Fine: F. R. Kuhner, #49552. $100.00 held in escrow pending decision of appeal.	604.60
10	65	Apr.	535.75
10	74	Mar.	2,771.70
10	87	Apr.	45.90
10	90	Mar.	71.40
10	109	Apr.	286.40
10	142	Apr.	60.00
10	171	Mar.	67.85
10	205	Feb.	104.75
10	244	Mar.	1,000.00
10	250	Apr.	42.80
10	253	Mar. & Apr.	67.95
10	277	Apr.	70.45
10	282	Mar.	46.75
10	292	Apr.	126.60
10	396	Apr.	60.50
10	419	Feb.	22.80
10	431	Mar.	66.45
10	431	Apr.	66.45
10	489	Mar.	160.60
10	513	Apr. (Cr.)	
10	557	Mar.	27.25
10	557	Apr.	24.20
10	558	Apr.	26.55
11	9a	Apr.	32.45
11	18	Jan.	130.65
11	85	Apr.	85.65
11	120	Mar. & Apr.	112.20
11	168	Apr.	51.70
11	208	Apr.	93.35
11	246	Mar. & Apr.	145.25
11	324	Mar. & Apr.	59.10
11	530	Mar.	31.60
11	530	Apr.	59.80
12	36	Apr.	195.05
12	48	Apr.	60.50
12	54	Mar.	233.30
12	54	Apr.	239.20
12	69	Feb. & Mar.	56.05
12	108	Mar.	112.20
12	185	Mar.	135.65
12	185	Apr.	84.15
12	383	Mar.	131.95
12	383	Apr.	8.85
12	416	Mar. & Apr.	106.25
12	511	Apr.	41.30
12	532	Mar.	40.45
12	555	Mar. & Apr.	32.50
13	6	Mar.	690.60
13	7	Mar. & Apr.	177.80
13	8	Apr.	162.20
13	43	Fines: R. H. Fisher #43658—$100.00; R. Walk #47105 — 100.00 A. Sorenson, Appr. $100.00, held in escrow pending decision of appeal.	300.00
13	53	Apr.	642.45
13	80	Mar.	25.10
13	80	Apr.	28.20
13	97	Fine: R. E. Weller #42875 (balance) to be held in escrow pending decision of appeal.	75.00
13	144	Mar.	689.95
13	144	Apr.	585.95
13	151	Apr.	94.80
13	268	Apr.	134.80
13	378	Mar.	31.15
13	378	Apr.	34.60
13	395	Mar. & Apr.	59.00
13	492	Mar.	262.55
13	540	Feb. & Mar.	40.35
14	104	Mar.	327.35
14	121	Apr.	70.80
14	139	Apr.	19.75
14	176	Apr.	23.65
14	180	Apr.	86.60
14	190	Mar.	643.45
14	279	Mar.	31.00
14	308	Mar. (Cr.)	
17	1	Feb.	210.10
17	17	Mar.	22.15
17	27	Mar.	378.90
17	31	Apr.	36.95
17	39	Supplies	1.00
17	42a	Apr.—Fine: C. L. Bowen #40531, $100.00 to be held in escrow pending decision of appeal.	3,200.00
17	54	Apr. Add'l.	25.00
17	63	Apr.	54.65
17	74	Apr.	2,771.70
17	74	Mar. (Appr.)	115.50
17	74	Apr. (Appr.)	124.50
17	122	Apr.	122.55
17	144	Supplies	4.50
17	152	Apr.	168.75
17	155	Mar. & Apr.	194.40

Apr.	Local		Amount
17	171	Apr.	65.90
17	255	Mar.	43.50
17	235	Mar.	68.35
17	238	Mar.	138.75
17	276	Apr.	29.60
17	300	Mar.	196.55
17	303	Mar.	17.70
17	308	Apr.	900.00
17	311	Apr.	52.70
17	326	Mar. & Apr.	215.70
17	406	Apr.	110.75
17	415	Mar. & Apr.	36.40
17	429	Apr.	171.25
17	449	Mar.	92.20
17	449	Apr.	75.90
17	485	Mar. & Apr.	143.75
17	503	Mar.	8.85
17	509	Feb.	29.60
17	534	Mar.	14.95
17	534	Apr.	14.95
18	25	Apr.	61.95
18	29	Apr.	73.35
18	45	Feb., Mar. & Apr.	17.60
18	82	Apr.	69.20
18	102	Apr.	648.50
18	125	Apr.	23.95
18	215	Apr.	64.90
18	230	Mar.	143.85
18	230	Apr.	111.35
18	356	Mar.	65.35
18	388	Apr.	43.50
18	401	Mar.	121.05
18	401	Apr.	121.05
18	422	Mar. & Apr.	146.20
18	519	Mar. & Apr.	103.30
18	543	Apr.	26.55
18	5	Mar. & Apr. (Cr.)	
19	11	Apr.	92.70
19	20	Apr.	64.60
19	39	Apr.	224.80
19	46	Apr.	4,668.00
19	59	Apr.	113.20
19	75	Apr.	221.35
19	123	Apr.	18.70
19	145	Mar. & Apr.	368.20
19	165	Feb. & Mar.	35.40
19	197	Feb., Mar. & Apr.	299.20
19	223	Mar. & Apr.	94.50
19	228	Apr.	109.50
19	237	Apr.	17.55
19	251	Mar.	430.70
19	278	Apr.	190.35
19	313	Mar.	83.60
19	313	Apr.	59.00
19	360	Mar.	72.40
19	512	Apr.	18.25
19	516	Mar.	33.95
19	518	Mar. & Apr.	76.50
20	44	Apr.	68.65
20	76	Apr.	51.55
20	110	Feb., Mar. & Apr.	53.10
20	127	Apr.	228.80
20	132	Mar. & Apr.	104.40
20	190	Apr.	664.45
20	232	Apr.	45.75
20	438	Apr.	20.65
20	507	Mar.	226.25
21	26	Apr.	88.60
21	43	Apr.	244.45
21	55	Apr.	121.00
21	66	Mar.	64.90
21	66	Apr.	44.25
21	106	Apr.	58.60
21	147	Apr.	150.25
21	166	Apr.	104.90
21	172	Mar.	556.55
21	173	Apr.	60.55
21	192	Apr.	28.20
21	224	Apr.	511.75
21	242	Apr.	83.05
21	358	Feb., Mar. & Apr.	263.68
21	379	Apr.	138.15
21	386	Apr.	31.50
21	457	Apr.	53.10
21	460	Mar.	334.80
21	541	Feb., Mar. & Apr.	41.45
24	6	Apr.	530.30
24	9	Apr.	765.70
24	27	Apr.	397.50
24	28	Jan.	206.40
24	32	Mar.	287.85
24	34	Mar.	98.05
24	34	Apr.	97.35
24	40	Apr.	38.35
24	42	Apr. (Cr.)	
24	47	Feb., Mar. & Apr.	870.15
24	51	Jan.	89.65
24	64	Apr.	197.80
24	97	Mar.	1,039.00
24	103	Mar. & Apr.	115.15
24	107	Mar.	141.70
24	107	Apr.	147.70
24	151	Supplies	1.75
24	156	Apr.	94.35
24	217	Apr.	25.10
24	221	Jan., Feb., Mar. & Apr.	386.10
24	251	Apr.	121.20
24	309	Apr.	44.70
24	314	Apr. & Mar.	19.25
24	337	On Account	13.65
24	341	Apr.	45.75
24	364	Mar.	28.60
24	371	Mar.	29.50
24	371	Apr.	30.40
24	374	Feb.	305.65
24	413	Apr.	41.30
24	424	Mar.	55.30
24	440	Mar.	975.00
24	451	Apr.	98.30
24	454	Mar.	165.20
24	480	Mar.	237.65
24	498	Apr.	86.90
24	503	Apr.	8.85
24	521	Mar. & Apr.	10.75
24	539	Apr.	23.60
25	5	Apr.	44.25
25	24	Apr.	263.85
25	67	May	233.60
25	84	Disbanded	5.54
25	149	Mar. & Apr.	109.40
25	263	Apr.	32.45
25	301	Apr.	105.30
25	303	Apr.	14.75
25	406	Apr. Add'l.	74.75
25	456	Apr.	122.20
25	456	Reinstatement	240.25
26	12	Mar.	48.75
26	12	Apr.	57.95
26	30	Apr.	143.10
26	68	Apr.	220.45
26	71	Jan.	186.46
26	88	Apr.	600.00
26	99	Apr.	33.95
26	108	Apr.	97.45
26	126	Apr.	71.65
26	134	Jan., Feb., Mar. Apr.	82.30
26	136	Mar.	122.20
26	207	Mar.	183.00
26	226	Jan., Feb. & Mar.	690.75
26	234	Apr.	253.15
26	235	Apr.	91.30
26	240	Apr.	20.65
26	244	Apr.	1,000.00
26	255	Apr.	67.90
26	308	Reinstatement	200.00
26	344	Apr.	45.75
26	435	Apr.	59.00
26	455	Apr.	76.65
26	501	Apr.	77.85
26	525	Feb., Mar. & Apr.	120.05
26	547	Mar. & Apr.	50.20
27	1	Mar.	209.15
27	10	Apr.	390.50
27	33	Apr.	578.95
27	62	Mar.	216.95
27	69	Apr.	28.05
27	78	Apr.	145.40
27	93	Apr.	82.25
27	113	July-Dec.	121.25
27	158	Mar. & Apr.	53.10
27	161	Apr.	98.76
27	184	Apr.	67.85
27	293	Feb., Mar. & Apr.	35.40
27	315	Dec. '60 & Jan. '61	660.80
27	373	Mar. & Apr.	88.60
27	414	Mar. & Apr.	23.60
27	460	Apr.	207.30
28	81	Mar.	1,075.70
28	104	Apr.	358.15
28	143	Apr.	287.85
28	204	Apr.	23.60
28	238	Apr.	126.90
28	260	Mar.	800.00
28	264	Mar. & Apr.	72.55
28	345	Mar.	135.83
28	392	May	56.05
28	424	Apr.	44.30
28	489	Apr.	76.90

Interest on Savings bond		138.00
Cash Sales		25.50
Ads & subscriptions—The Lather		256.34
Premium exchange on Canadian remittances		3.93
Interest on Convention Fund		2,061.75
Total		$73,022.44
Less Transfers:		
Organizing Fund	$24,186.50	
Convention Fund	7,058.30	
Funeral Benefit Trust Fund	17,483.25	
Legal Defense Fund	1,371.00	
Building Fund	326.00	$50,425.05
General Fund Receipts		$22,597.39

GENERAL FUND–APRIL DISBURSEMENTS

Office expenses & supplies	$ 196.42
Expenses—Union cars	7.15
Office postage	500.00
Mt. Rainier Flower Shop	27.15
National Publishing Co.	800.00
Americana Hotel—Expenses Ex. Co. Mtg.	1,162.37
American Airlines Inc.—Air fares	282.78
City of Hope—dinner tickets	25.00
Addressograph—Multigraph Corp.—office equipment & supplies	551.72
AFL-CIO—March per capita tax	810.00
Bldg.-Constr. Trades Dept.—AFL-CIO—April per capita tax	486.00
Canadian Labour Congress—April per capita Tax	70.00
AFL-CIO—March assessment	486.00
Office Employees' Int'l. Union—April Union dues	35.25
M. J. German Insurance—The Union Industries Show coverage	213.20
Western Union—March FAX messages	279.13
C. & P. Telephone Co.	247.41
H. Mills—reimburse petty cash	16.60
Group Hospitalization Inc.—May premium	212.14
Director of Internal Revenue—1st Quarter Taxes	2,397.26
Comptroller of the Treas.—1st Quarter Md. State Taxes	511.02
Md. Unempl. Insurance Fund—1st Quarter Contributions	575.40
Constr. Jt. Industries Conference—April Meeting fee	10.00
Rand McNally Co.—Atlas service	56.65
Office payroll—$5,893.20 less deductions	4,591.90
W. J. McSorley—April salary—$833.33 less deductions	690.23
L. A. Mashburn—April salary—$1,250.00 less deductions	1,042.00
L. A. Mashburn—April expenses	613.20
H. Mills—April salary $1,000.00 less deductions	733.00
H. Mills—April expenses	489.75
Total	$ 18,118.73

GENERAL FUND RECAPITULATION

Balance on hand March 31, 1961		$113,072.47
Receipts April, 1961		22,597.39
Total		135,669.86
Interest on Savings account		204.00
Total		135,873.86
General Fund disbursements		18,118.73
Total		117,755.13
Cash on hand April 30, 1961:		
Petty cash	$ 25.00	
Checking account	26,886.81	
Savings account	13,843.32	
Union Labor life stock	12,000.00	
U. S. Bonds	65,000.00	
Total assets April 30, 1961		$117,755.13

ORGANIZING FUND DISBURSEMENTS

Balance on hand March 31, 1961		$ 62,201.21
Receipts April 1961		24,186.50
Total		$ 86,387.71
Interest on Savings account		525.00
Total		$ 86,912.71

Less April disbursements:

R. B. Pritchard—Region No. 1		
Salary—$600.00 less deductions	$ 442.80	
Expenses	888.54	$1,331.34
N. Donnelly—Region No. 2		
Salary—$600.00 less deductions	456.70	
Expenses	531.58	988.28
J. W. Black—Region No. 3		
Salary—$600.00 less deductions	475.10	
Expenses	318.70	793.80
S. D. Arnold—Region No. 4		
Salary—$600.00 less deductions	503.10	
Expenses	926.21	1,429.31
L. F. Shipman—Region No. 5		
Salary—$600.00 less deductions	465.90	
Expenses	1,099.95	1,565.85
D. A. Richter—Region No. 7 & 8		
Salary—$600.00 less deductions	456.70	
Expenses	736.30	1,193.00
L. Brodeur—Regions No. 6 & 10		
Salary—$600.00 less deductions	456.70	
Expenses	811.05	1,267.75
E. R. Goff—Region No. 11		
Salary—$600.00 less deductions	456.90	
Expenses	654.10	1,120.00
J. P. Cook—Region No. 12		
Salary—$600.00 less deductions	475.10	
Expenses	394.10	869.20
H. R. Weller—Eastern Canada		
Salary	600.00	
Expenses	565.51	1,165.51

ORGANIZING FUND DISBURSEMENTS (Continued)

A. H. Burton—Western Canada		
Salary	600.00	
Expenses	563.29	1,163.29
C. B. Garriss—Deputy Organizer		
Salary—$210.00 less deductions	168.35	
Expenses	95.20	263.55
H. E. Hall—Deputy Organizer		
Salary—$30.00 less deductions	24.10	
Expenses	41.02	65.12
J. L. Connolly—Deputy Organizer Eastern Canada		
Salary	600.00	
Expenses	259.40	859.40

American Airlines, Inc.—airfares		$ 1,069.88
Western Union—March FAX messages		12.99
C. & P. Telephone Co.		808.97
Group Hospitalization, Inc.—May premium		170.62
Director of Internal Revenue—1st Quarter Taxes		1,603.35
Md. Unempl. Insurance Fund—1st Quarter contribution		370.75
Total		$18,111.96
Balance on hand April 30, 1961		$68,800.75
Cash on hand April 30, 1961:		
Checking account	$ 23,179.00	
Savings account	35,621.75	
U. S. Bonds	10,000.00	
Total assets April 30, 1961		$ 68,800.75

CONVENTION FUND

Balance on hand March 31, 1961		$162,145.07
Receipts April, 1961		7,058.30
Total		$169,203.37
Cash on hand April 30, 1961:		
Checking account	$ 3,745.70	
Savings account	$165,457.67	
Total assets April 30, 1961		$169,203.37

LEGAL DEFENSE FUND

Balance on hand March 31, 1961		$ 53,141.78
Receipts April, 1961		1,371.00
Total		$ 54,512.78
Interest on Savings account		714.00
Total		$ 55,226.78
Less April disbursements:		
L. H. Wilderman—April retainer fee	$ 1,000.00	
Wilderman, Markowitz, Krischner, Esquires—legal service Local 499	150.00	
Wilderman, Markowitz, Krischner, Dr.—legal services rendered—re. Robins & Robins	500.00	
Wilderman, Markowitz, & Krischner, Dr.—legal services rendered—Birmingham & Oss & N.L.R.B.	438.00	2,088.00
Total		$ 53,138.78
Cash on hand April 30, 1961:		
Checking account	$ 4,737.78	
Savings account	48,401.00	
Total assets April 30, 1961		$ 53,138.78

BUILDING FUND

Balance on hand March 31, 1961		$ 12,976.10
Receipts April, 1961		326.00
Total		$ 13,302.10
Office Rentals		1,902.00
Total		$ 15,204.10
Income from vending machine		2.52
Total		$ 15,206.62
Less April disbursements:		
Potomac Electric Power Co.	$ 281.29	
Washington Gas Light Co.	262.32	

BUILDING FUND (Continued)

Janitor supplies	317.14	
Evergam & Tomes—allowance for plate glass	579.00	
H. Mills—Petty cash	25.00	
Silberburg Electric Co., Inc.—installing receptacles	51.48	
Botkin Sign Service—signs	41.20	
Minneapolis—Honeywell Regulation Co.—thermostat regulation	118.00	
Francis A. Myers—janitor service—$360.00 less deductions	302.00	
Janitor service—extra cleaning—$348.00 less deductions	316.16	
Director of Internal Revenue—1st Quarter Taxes	55.52	
Comptroller of the Treas.—1st Quarter Md. State taxes	5.51	
Md. Unempl. Insurance Fund—1st Quarter Contribution	28.19	
Certified Electric Division—electrical supplies	77.62	
Total		$ 2,460.43
Balance on hand April 30, 1961		$ 12,746.19

FUNERAL BENEFIT PLAN TRUST FUND

Balance on hand March 31, 1961	$ 49,083.34
Receipts April, 1961	17,483.25
Total	$ 66,566.59

Less April disbursements:

Local	Name	Number	Amount	Local	Name	Number	Amount
5	W. E. Doll	9203	$600.00	72	M. Buotempo	16916	600.00
32	R. W. Ames	18004	600.00	72	D. D. Foster	38410	600.00
42	H. F. Hannon	16864	600.00	109	H. M. Simington	38731	240.00
42	C. S. Henderson	12795	600.00	125	F. J. Blodgett	2870	600.00
46	L. J. Straehl	8827	600.00	131	A. Eberle	36843	240.00
46	E. F. Reith	24819	360.00	230	J. H. McDowell	21489	600.00
46	J. R. Griffin	49688	120.00	244	W. P. Kelly	1340	600.00
46	T. F. Gaffigan	22860	600.00	429	G. W. Shenck	32867	600.00
53	J. J. Duffy	33138	600.00				

Total	$ 8,760.00
Balance on hand April 30, 1961	$ 57,806.59

CORRECTIONS

The Suspension of J. L. Knight #55269 as of 2/9/61 in Local 131 and published in the April '61 Journal was in error.

Suspensions of Brothers F. L. Hahn #48821 and M. F. Hahn #41217 as published in the July '58 Journal were in error.

Suspension of R. A. Leuchtmann #48677 as published in the January '61 Journal was in error. This brother was issued a Contractors' Certificate.

Suspension of Brother J. H. Isherwood #52932 by Local 42 as published in the October '60 Journal was in error. This brother should have been issued an armed service withdrawal card.

Suspension of Brother C. L. Wilkins #14729 by Local 507 as published in the July '60 Journal was in error.

Suspension of Brother S. R. Smith #47486 by Local 235 as published in the May '61 Journal was in error. This brother was issued a transfer.

ON MEMBERS

NEW MEMBERS

Local	Name	Number	Local	Name	Number	Local	Name	Number
114	Fred Walter Washkoviak	57412	311	Joe Oliver Gosnell	57427	451	Sonny Bare	57442
161	Robert Lee Burback	57413	54	Robert Lawrence Brauckmiller	57428	61	John Charles Waugh	57443
88	Gus Apodaca	57414	54	Dale Gene Bright	57429	61	James Lawrence Hackett	57444
251	Thurman Malcolm Fortenberry	57415	29	George Richard Turner	57430	61	Michael Plaskon	57445
251	Robert George Dillard	57416	485	Carlee Lee Catchings	57431	440	William Law Riley	57446
497	Harold Tilden Noble	57417	42a	Joseph Russell Hughes, Jr.	57432	374	Henry Equrrola	57447
42a	Benjamin Griffin	57418	518	Jack Orville Eby	57433	374	Gregor Lee Helland	57448
42a	Jack Bryant Layton	57419	76	John George Branch	57434	374	Sherwood Quimayousie	57449
302	Joseph Vincent McKim	57420	76	Henry Owen Miller	57435	374	Joe Garcia Villa	57450
65	Robert Edward Epperson	57421	379	Lawrence Michael Hurley	57436	498	John Ronald Lee	57451
557	Anthony Frank Albert	57422	379	Kenneth Reed Ross	57437	260	Raymond Dale Jones	57452
65	Manuel Joseph Farrell	57423	147	Ralph Woodhall	57438	235	Billy Ray Cushman	57453
202	Carl Dean Roberts	57424	358	Henry Will, Jr.	57439	235	William Russell Dittmar	57454
246	Russell Herman Prive	57425	97	William Gordon Alliston	57440	104	Ernest Brahm Paulson	57455
87	Charles Kenneth Yoder	57426	97	Ronald Edward Kerr	57441	81	Charles Richard Yeazell	57456
						83	George Fletcher Barnes	57457

REINSTATEMENTS

Local	Name	Number	Local	Name	Number	Local	Name	Number
62	Charles Manton	44820	42	T. G. Hawkins	56267	42a	W. E. Lee, Jr.	51036
8	C. D. Dunagan	54706	42	D. E. Harf, Jr.	50504	42a	S. E. Lewis	50604
8	D. L. Van Horn	52043	383	G. R. Nichols	53261	42a	R. M. Randolph	42762
42a	W. Davis, Jr.	46602	6	J. Giallanzo	36305	172	G. R. Breitwig	56517
42a	E. L. Griswold	39850	144	A. F. Lazzeri	49914	301	J. Casares	51277
42a	B. W. Jackowski	42686	144	J. H. Gerke	51153	42	C. A. Larkin, Jr.	55587
42a	C. G. Massey	55398	46	J. J. Sliney	56000	28	H. E. Henderson	40786
42a	D. L. Whittington	51532	268	R. J. Prondzinski	55115	97	J. A. Parisi	50958
42a	K. E. Schneidau	40735	251	H. K. Weaver, Jr.	54031	480	J. W. Clark	47242
42a	N. J. McClellan	46114	251	R. W. Newham	52161	244	H. Kaufman, Jr.	38052
42a	J. N. Milhaupt, Jr.	49773	308	J. A. Marziano	37089	440	L. R. Waskom	49779
42a	V. C. Henry	40400	127	W. R. Slawson	36159	498	L. L. Furches	37852
292	H. P. Calfee	36422	42a	L. H. Anderson	38803	456	E. D. Johnson	42773
33	G. Mlay	49815	42a	A. J. Butts	48057	455	J. M. Wagner	53349
33	W. M. Pendleton, Jr.	45221	42a	T. J. Carney	51494	455	E. C. Thompson	54212
33	J. E. Sterbis	52467	42a	V. J. Clarizio	47760	81	E. S. Head	48301
33	G. J. Tkach	49817	42a	H. R. Coon	54070	498	R. H. Bearfield	55846
42	D. E. Wiseman	46053	42a	R. F. King	46032			

SUSPENSION NON-PAYMENT OF DUES

Local	Name	Number	Local	Name	Number	Local	Name	Number
455	E. C. Thompson	54212	42a	A. R. MacKey	49831	345	H. Fox, Jr.	55261
455	J. J. Kenney	43352	42a	D. H. Nelson	41015	345	R. I. Goldstein	53180
88	J. E. Curry	48398	11	W. E. Davis	41409	345	W. A. Johnson	56284
88	E. F. Humphrys	36386	11	H. K. Dunn	42682	345	G. E. Lomastro	53465
88	A. P. Jorgensen	26865	59	J. Pacetti	36088	345	C. R. Marsh	36399
494	F. W. Nixon	44863	457	F. L. Allen	49113	345	S. J. Nevera	49858
494	J. S. Powell	56231	457	J. L. Anthony	55734	345	M. H. Pletcher	42520
42a	I. T. Bush	42892	457	D. J. Duncan	51749	345	D. W. Sammons	55311
42a	J. C. Grace	38689	457	C. W. Gillis	57221	345	A. A. Vegas	55294
42a	L. E. Ladd	52725	457	C. B. Johns	55546	345	E. L. Wallace	45493
42a	A. J. Michaud, Jr.	44682	457	C. M. Johns	57310	345	R. A. Weedon	50706
42a	L. R. Seybert	54630	457	W. Parr	53910	345	W. F. White	53811
42a	P. F. Tisher	54505	457	R. Smith	54890	24	E. Looman	38035
42	L. D. Emmert	53555	358	N. W. Krise	56462	456	E. P. Porter	44565
42	D. I. Molitor	44104	42	E. P. LeFebvre	41381	260	G. E. Salsberry	40267
6	G. Martin	40109	97	N. T. Terrell	15613	260	R. L. Rackley	48601
279	H. E. Mathes	41077	221	C. B. Heath	52111	260	J. E. L'Hereault	56737
401	W. W. Jacobs	54671	374	P. B. Godfrey	40113	260	R. F. Kraft	50915
422	L. D. Bignell	45536	374	P. W. Tolmachoff	45542	260	R. H. Houk	46906
422	R. C. Elwell	44066	440	R. L. Brownfield	55917	260	D. V. Hanzon	55929
518	G. R. Mead	50536	440	J. Pena	35190	260	J. D. Casterline	51517
42a	D. K. Eberly	42389	345	L. H. Backes	49230	260	W. C. Clark	48930
42a	W. L. Hall	49188	345	J. A. Foor	54503	260	G. F. Bledsoe	56807

REGULAR WITHDRAWAL CARDS ISSUED

Local	Name	Number	Local	Name	Number	Local	Name	Number
73	J. A. Edmonds	51887	46	E. J. Egglinger	Ren. 30139	507	C. L. Wilkins	14729
143	J. A. Aruta	Ren. 40013	46	T. W. Smith	49702	28	H. E. Henderson	40786
277	H. I. Woods	56763	300	R. Cornelson	Ren. 45895	97	T. A. Chenette	42197
208	J. V. W. High	30849	300	D. L. Francis	Ren. 55425	424	H. E. Wallace	49431
88	F. E. Reganold	Ren. 44907	42a	J. H. Davis	52186	64	G. J. Kreher	51530
494	J. O. Edmonds	34419	42a	R. C. Davis	47233	454	M. H. Robertson	47651
18	A. R. Spain	Ren. 49207	42a	L. K. Goad	51167	29	J. F. Nagy	Ren. 42981
109	P. N. Henderson	56268	42a	R. W. Maxey	56371	107	F. P. Gadish, Jr.	Ren. 52816
42a	M. E. Ruhl	54720	42a	E. C. Netzke	51977	345	J. E. Chadwell	Ren. 44850
42a	A. C. Casselbury	51767	42a	M. L. Perriseau	52506	345	R. H. Ponder	54399
244	I. Gross	Ren. 25934	42a	R. R. Sleeper	50986	345	S. J. Gurliaccio	50772
244	H. Yuzuk	Ren. 39515	42a	G. G. Hilton	Ren. 45121	345	R. Ford	54395
65	R. D. Caldwell	56524	42a	W. Ward	Ren. 37263	10	R. G. Kotajarvi	Ren. 55325
65	C. E. Edwards	26739	190	M. N. L. Parkin	42881	24	O. E. Holmes	Ren. 43998
33	J. D. Lascola	44487	379	F. J. Pelkey, Jr.	Ren. 57635	260	L. Gardner	42932
42	D. E. Wiseman	46053	5	C. E. Dutterer	Ren. 45442	260	D. R. Howell	51558
6	P. A. Bruno	Ren. 54482	6	P. F. Summo	Ren. 55028	260	C. L. Jones	54625
6	A. Saccio	Ren. 38021	6	E. Mahler	Ren. 42338	260	G. R. Clendenon	47619
6	S. Sarnotsky	Ren. 40552	42	K. S. Hallett	Ren. 19911	143	H. Pruiksma	41393
6	S. B. Sciortino	52457	42	R. E. Herndon	Ren. 41618	143	H. W. Johnson	43298

HONORARY WITHDRAWAL CARDS ISSUED

Local	Name	Number	Local	Name	Number	Local	Name	Number
340	D. M. Wallace	Ren. 35397	5	J. L. McCann	35695	81	C. F. Lee	29135
406	J. C. Wallace	17198	97	L. Cowan	Ren. 38235	81	H. L. Landing	56415
42	F. R. Locke	36637	1	P. K. Stiles	33843	81	F. L. Miller	39963
1	Peter Hall	25583	81	W. H. Coates	Ren. 37278			

ARMED SERVICE WITHDRAWAL CARDS ISSUED

Local	Name	Number	Local	Name	Number	Local	Name	Number
5	K. D. Watson	56638	42	D. G. Burgess	53527	460	R. J. Kehoe	57112
39	D. E. Baugh	57312	74	G. E. Ostick	54416	235	G. E. Alderman	54852

REGULAR WITHDRAWAL CARDS DESPOSITED

Local	Name	Number	Local	Name	Number	Local	Name	Number
42	C. R. Allen	52994	42a	M. E. Ruhl	54720	440	R. E. Paulson	41127
42	R. E. Garirson	54153	172	P. C. Honeycutt	51555	440	T. Tolsby	37321
42	H. P. Steininger	28201	6	P. Summo	55028	81	D. L. Pike	52036
42a	H. F. DuCarme	49884	244	S. Kaufman	28833			

HONORARY WITHDRAWAL CARDS CANCELLED

Local	Name	Number
59	J. Pacetti	36088

ARMED SERVICE WITHDRAWAL CARDS DESPOSITED

Local	Name	Number	Local	Name	Number	Local	Name	Number
161	E. E. Dailey	52493	42a	J. F. Webb	53651	374	H. C. Valentine	55206
244	R. J. Musso	53779						

CONTRACTORS CERTIFICATES ISSUED

Local	Name	Number	Local	Name	Number	Local	Name	Number
494	R. A. Leuchtmann	48677	42a	C. C. Tilden	48329	440	R. E. Paulson	41127
42	J. J. MacGregor	46289	26	W. E. Midgley	56842			

CONTRACTORS FUNERAL BENEFIT CERTIFICATES ISSUED

Local	Name	Number	Local	Name	Number	Local	Name	Number
73	J. H. Fawcett	37882	88	L. A. Hoover	Ren. 20297	104	C. M. Blyth	Ren. 34870
308	V. W. Nicolia	37091	185	H. R. Troy	Ren. 26092	102	W. C. Vohden	Ren. 33630

CONTRACTORS CERTIFICATES DEPOSITED

Local	Name	Number	Local	Name	Number	Local	Name	Number
72	Salvatore Genovese	34652	144	J. C. Bowden	42869	42a	C. F. Beaird	37105
489	Paul Owens	47776						

APPRENTICES INDENTURED

Local	Name	Age	Local	Name	Age	Local	Name	Age
483	Robert Richard Lee	24	224	Lyndon Earl Parks	19	460	Thomas Patrick Liston	24
65	Truman Bailey Patterson	22	59	Robert Earl Bond, Sr.	21	74	Frank Joseph Kamely	18
18	John Carl Kottak, Jr.	21	460	Richard Jessie Battey	18	74	William Joseph Wilkinson	17
378	Glenn Howard Crowell	23	460	Robert Dave Cordero	21	454	Kolan DeLynn Peterson	25
449	John Edward Vaughn	18	460	Joseph Richard Gnodle	24	221	Michael Jeremy Weeks	26
42a	William Teuton, Jr.	21	460	Fred M. Jordan	21	113	Dennis Leroy Waldon	23
5	Larry David Pingston	20						

APPRENTICES REINSTATED

Local	Name	Local	Name	Local	Name
42a	Floyd Joseph Ballinger	127	Henery Louis Deguire	374	Sherwood Quimayousie
144	Eugene William Yeakley	42	Ronald Lee Connor	374	Joe Garcia Villa
54	Dale Gene Bright	374	Larry Wayne Ganis	440	Edward Ronald Rankin

APPRENTICES SUSP. NON-PAYMENT OF DUES

Local	Name	Local	Name	Local	Name
42a	R. F. Laperruque	42a	Louis Edward Alcantar	456	Lennard James Ramsey
302	Roy Leon Bishop	42a	Leon Kemp	456	James Leroy Robinson
74	Thomas Francis Broniecki	42a	Larry Lee Seaward	456	Robert Stephen Simmons
74	Robert Calderone	147	Walter John Keep	456	Walter Allen Vickery
74	Norman Lee Gilbert	345	James Laurie Atkinson	260	Jose Alvino Trujillo
422	James Richard Elwell	345	Leonard Leon Goldstein	260	Terry Michael Gibson
422	Richard Wayne Wood	456	James Richard Dumas		

APPRENTICES INDENTURES CANCELLED

Local	Name	Local	Name	Local	Name
73	Victor Giunta	145	David Richard Walton	221	Norman Wayne Garrod
65	Frederick Hughes Klaiber	42	Terrell J. Montford	314	Matt Fred Boser
145	George Russell Doane	97	Harold Reginald Crocker		

TAX EXEMPTION CARDS ISSUED

Local	Name	Number	Local	Name	Number	Local	Name	Number
73	H. J. Hagen	15851	104	R. W. Eley	7348	190	J. J. Ritter	30209
234	A. T. Persons	25972						

DISBANDED LOCAL

84 Superior, Wisc. March 1961

FINES

Local	Name	Number	Amount	Local	Name	Number	Amount	Local	Name	Number	Amount
379	J. A. Holder	54988	$ 25.00	260	L. J. Schumann	42105	100.00	42a	T. Griggs	35079	25.00
379	N. H. Peysen	53321	25.00	260	D. A. Feasel	53146	100.00	42a	R. L. Hogans	39275	25.00
440	P. Urenda	49233	100.00	260	D. F. Geisler	5695	100.00	42a	R. C. Hughes	39354	25.00
42	D. K. Kibby	40062	100.00	260	B. F. Grisham, Jr.	51880	100.00	42a	R. L. Hogans	39275	25.00
42	E. P. LeFebvre	41381	100.00	260	E. J. Kester	47626	100.00	42a	J. S. Wolley	39755	25.00
42	R. Nunez	55886	100.00	42a	W. A. Brown	40887	25.00	42a	J. G. Van Dyke	Appr.	10.00
122	J. D. Chrisinger	55396	100.00	42a	F. W. Coleman	42577	25.00	507	D. E. Heath	51852	25.00
122	R. L. Crook	52944	100.00	42a	R. G. Double	44859	50.00	64	V. Bean	47557	100.00
122	C. J. Miller	45784	100.00	42a	T. Graham	40890	25.00				

In Memoriam

Local	Name	Number	Local	Name	Number	Local	Name	Number
5	William Edward Doll	9203	97	Elwood Wyman Crossley	26337	244	Andrew Todaro	38226
27	Garnett Graham	28725	98	Rupert Johan Rowse	19769	252	James Borden	21398
46	George H. Nye	7135	108	Casper Charles Eckert	44741	260	William Lee Coyle	49279
46	John Thomas Brennan	22866	140	Francis Cecil Bray	11000	278	William M. Chamberlain	17538
46	Reginald Joseph Ames	41583	144	Harry Woodson Hawkins	25736	308	Vincent Tillona	8187
72	Alexander Robichaud	14440	155	Laurence Gene Faulkner	55168	527	Donnie Jack Brower	Appr.
72	David Daniel Foster	39410	171	Clarence Wilfred Wyvill	19306			

RESOLUTION OF RESPECT

WHEREAS, Almighty God in His infinite wisdom and power, has removed from our midst **Brother Garnet Graham, #28725,** and

WHEREAS, Brother Graham was a true and loyal trade unionist, and will be missed by his friends, and the members of Local 27, therefore be it

RESOLVED, That Local 27 extend its sincere and deep sympathy to the relatives of its departed brother, and be it further

RESOLVED, That the charter of Local 27 be draped for thirty days as a token of respect, and that a copy of these Resolutions be sent to the International Union for publication in the Lather.

W. D. Barnes, Secretary
Local Union 27

WOOD, WIRE & METAL LATHERS' INTERNATIONAL UNION

Affiliated with AFL-CIO and the Building and Construction Trades Department.

ORGANIZED DECEMBER 15, 1899

STATE AND DISTRICT COUNCILS OF LATHERS

Arizona State Council, composed of Locals 374 and 394. Meets 1 p.m., 2nd Sat. ea. qtr., alternately, Phoenix Labor Temple, 1617 W. Jefferson St. and Tucson Labor Temple, Stone Ave. Hyman Weiss, 1515 W. Pierce St., Phoenix, Ariz. Phone, AL. 2-3347.

Arkansas State Council, composed of Locals 253 and 326. Meets 2d Sat., 10 a.m., Jan., Apr., July and Oct., Spencer Bldg., Central Ave. and Bridge St., Hot Springs, Ark. A. J. Furrer, Rt. 3, Box 578, Little Rock, Ark. Phone, MO. 3-6645.

Badger State Council, composed of Locals 10, 84, 111, 117, 225, 232, 264, 387, 388 and 525. Meets 1st Sat., April, June, July, Sept. and Nov., 10 a.m. Laborers' Hall, 6310 W. Appleton Ave., Milwaukee, Wis. J. B. White, 727 Clark St., Madison 5, Wis. Phone AL. 6-4223.

Buckeye State Council, composed of Locals 1, 2, 24, 28, 30, 47, 71, 126, 171, 204, 272, 350, 395 and 431. Meets semi-annually. J. E. Ferguson, 1280 W. 3rd St., Cleveland 13, Ohio. Phone, CHerry 1-7820.

California State Council, composed of Locals 42, 42a, 65, 81, 83, 88, 98, 109, 122, 144, 156, 172, 208, 243, 252, 260, 268, 278, 300, 302, 341, 366, 379, 440, 449, 450, 454, 460, 480, 487, 507, 523, 527 and 539. Golden Gate D. C., and Southern California D. C. Meets once a year at place designated by Ex. Bd. Wm. Ward, 898 Via Mariposa, San Lorenzo, Calif. Phone, BR. 6-8149.

Capitol District Council, composed of Locals 120, 166, 386 and 499. Meets 2d Sun., Jan., Apr., July and Oct., Labor Temple, Kingston, N. Y. E. L. Sorrick, 2517 Consaul Rd., Schenectady 4. Phone, EX. 3-5146.

Central New Jersey District Council, composed of Locals 66, 106 and 250. Meets 2d Sun., Mar., June, Sept., Dec., 412 W. Front St., Plainfield, N. J. D. J. Miller, 18 Keep St., Madison, N. J. Phone, 6-2173M.

Central New York District Council, composed of Locals 14, 52, 57, 151, 392 and 547. Meets 3d Sat. of Jan., Apr., July and Oct. at 10 a.m. in different cities of member locals. M. E. Ferguson, 2384 Titus Ave., Rochester 22, N. Y. Phone, FI. 2-3392.

Florida West Coast District Council, composed of Locals 214, 242, 251 and 456. Meets qtrly., 2nd St., alternately in cities of member locals. E. R. Kennard, 3440—3rd Ave., So., St. Petersburg, Fla. Phone, 55-8732.

Georgia State Council, composed of Locals 17, 45, 234, 337 and 486. Meets ea. qtr. alternately in each city of affiliated locals. Charlie Porter, 272 Dodd Ave., S. W. Atlanta 15, Ga. Phone, MU. 8-9788.

Golden Gate District Council, composed of Locals 65, 83, 88, 98, 109, 122, 144, 156, 268, 278, 302 and 341. Meets 1st Sat., 1 p.m., in meeting places of affiliated locals in turn as agreed. F. J. Johnson, 30 Hermosa Ave., Vallejo, Calif. Phone, MI. 2-4304.

Greater Boston District Council, composed of Locals 72, 90, 99, 123, 142 and 246. Meets 1st Sun. of each month, 2 p.m., 645 Main St., Waltham, Mass. J. E. Somerset, 23 Laurel Ave., Methuen, Mass.

Greater Newark and Vicinity District Council, composed of Locals 102 and 106. Meets 2d Thurs., 8 p.m., Feb., May, Aug., and Nov. 62 Nineteenth Ave., Newark 3, N. J. J. J. Vohden, Jr., B. A., 62 Nineteenth Ave., Newark 3. Phone, ES. 3-5447. William G. Poerner, Sec., 62 19th Avenue, Newark 3, N. J. Phone, ES. 3-5447.

Greater New York Long Island District Council, composed of Locals 6, 46, 244 and 308. Meets qtrly. at call of chair. Michael A. Rizzo, 2804 3rd Ave., Bronx 55, N. Y. Phone, MO. 5-0423.

Greater St. Louis and Vicinity District Council, composed of Locals 73, 313, 494. Meets 1st Saturday, 10 a.m., 5325 Easton Ave. T. J. McPheeters, office: 6508A Delmar Blvd., Rm. 203, University City, Mo. Phone, PA. 7-9730.

Gulf Coast District Council, composed of Locals 216, 469, 485 and 526. Meets 1st Sun., Jan., Apr., July and Oct., 1 p.m., Elks Club, 501 E. Railroad St., Biloxi, Miss. Clarence Checkley, R. R. 2, Ocean Springs, Miss. Phone, TR. 5-7101.

Hudson Valley District Council, composed of Locals 226, 386 and 499. Meets 4th Sun., Mar., Sept., 2 p.m., in alternate towns. Wm. T. Munderville, Sec., 11 Main St., Stony Point, N. Y. Phone, ST. 6-2360.

Illinois State Council, composed of Locals 19, 20, 36, 64, 74, 103, 110, 114, 121, 192, 197, 202, 209, 222, 229, 303 and 378. Meets annually, last Sat. and Sun. in Oct. Geo. T. Moore, 3917 W. Palmer St., Chicago 47, Ill. Phone, Dickens 2-2559.

Indiana State Council, composed of Locals 34, 39, 40, 44, 70, 82, 107, 165, 344 and 543. Meets 4th Saturday, Jan., Apr., July and Oct. Place designated at previous meeting. Melvin E. Ogden, Sec., 1305 Winona Ave., Marion, Ind.

Inter-Provincial Council, composed of Locals 97, 145, 147, 315, 423, and 439. Meets 3d Sat., Jan., Apr., July and Sept., 10 a.m., King Edward Hotel, Toronto, Ont. C. W. Mercer, 1647 Westcotte Rd., Windsor, Ont. Phone, WH. 5-8021.

Interstate District Council, composed of Locals 12 and 84. Meets 1st Fri. of each qtr., 8 p.m., Duluth Labor Temple, 320 W. 1st St. C. T. Peterson, 5725 W. 8th St., Duluth 7, Minn. Phone, MA. 4-3862.

Iowa State Council, composed of Locals 8, 113, 115, 158 and 276. Meets 2d Sat., Apr., July and Nov., in place designated at previous meeting. D. E. Allyn, 3817 First St., Des Moines, Ia. Phone, AT. 8-7639.

Kansas State Council, composed of Locals 132 and 185. Meets 1st Sat., 12 noon, each qtr., alternately in Wichita Labor Temple and Topeka Labor Temple. R. W. Bishop, 1112 So. St. Francis, Wichita 11, Kan. Phone, AM. 2-0955.

Lake Erie District Council, composed of Locals 1, 2, 24, 28, 71, 126, 171, 204, 395 and 431. Meets quarterly at time and place designated at previous meeting. J. E. Ferguson, 1280 W. 3rd St., Cleveland 13, Ohio. Phone, CHerry 1-7820.

Lone Star State Council, composed of Locals 127, 140, 224, 230, 301, 311, 364, 407, 416, 421, 424, 489, 513, 530 and 541. Meets Feb., June and Oct. 9:00 a.m., Roosevelt Hotel, 4th & Austin Sts., Waco, Texas. F. E. Bundy, Sec., Rt. 1, Box 41, Grapevine, Texas. PL. 2-0683.

Massachusetts-Rhode Island State Council, composed of Locals 25, 31, 72, 79, 90, 99, 123, 139, 142, 176, 246, 254 and 359. Meets on the 1st Sun. of April and October, Labor Temple, Worcester, Mass. J. E. Somerset, 23 Laurel Avenue, Methuen, Mass.

Michigan State Council composed of Locals 5, 105, 131, 134, 180, 319, 349, 383, 422 and 535. Meets 2d Sun., Jan., Apr., July, Oct., 1 p.m., Labor Temple, 501 N. Grand, Lansing, Mich. Donald Ruble, B. A., 2426 No. Carolina St., Saginaw, Mich. Phone, SW. 2-9843. Geo. Schofield, Sec., 1165 No. Creston Rd., R. R. 3, Muskegon, Mich. Phone, SH. 4-3364.

Midwest District Council, composed of Locals 113, 136 and 161. Meets 2nd., 12 noon Sun., Jan., Apr., July and Oct. in alternative cities of member locals. B. Sprecher, 1402 N. 65th St., Omaha, Neb. Phone, 556-2950.

Minnesota State Council, composed of Locals 12, 190, 396 and 483. Meets qtrly. 2d Sat., 10 a.m., Jan. in Minneapolis; Apr. in Rochester; July in St. Paul; Oct. in Duluth. David Roe, Rm. 400, Labor Temple, 117 S. E. 4th St., Minneapolis, Minn. Phone, FE. 6-5451.

Missouri State Council, composed of Locals 27, 73, 203, 279, 313, 494 and 512. E. Eshe, 3033 Elmwood Ave., Kansas City 28, Mo. Phone, Linwood 3085.

Montana State Council, composed of Locals 69, 258 and 305. Meets 1st Sat., Apr. and Oct., alternately in cities of each local. Nick M. Letz, Sec., 1320 12th Ave., So. Great Falls, Mont.

Mountain State Council of West Va., composed of Locals 124, 184, 277, 292 and 324. Meets qtrly., 1406½ 13th St., Parkersburg, W. Va. Jos. D. Maxwell, Rt. 2, Box 220, Triadelphia, W. Va. Phone, Clinton 2197-J-1.

New Jersey State Council, composed of Locals 29, 66, 67, 85, 102, 106, 143, 173, 250 and 346. Meets 3d Sat., 1:30 p.m., in numerical order of locals. J. F. Singleton, Sec., 133 Morris Ave., Summit, N. J. Phone, CR. 3-6794.

New Mexico State Council, composed of Locals 238, 517 and 524. Meets 1st Sat., 10 a.m., Jan., Apr., July and Oct., Lake Tarpley Motel, Vaughn, N. M. L. J. Bowers, Sec., Box 524, Clovis, N. Mexico.

New York State Council, composed of Locals 6, 14, 32, 46, 51, 52, 57, 120, 151, 152, 166, 226, 244, 308, 309, 386, 392, 499, 509 and 547. Meets 3d Sat. in Feb., May, Aug. and Nov., in numerical order of local unions. J. M. Kioes, 184 Hooker Ave., Poughkeepsie, N. Y. Phone, GL. 2-4893.

North Carolina State Council, composed of Locals 41, 50, 269, 419, 451, 501, 503, 510 and 521. Meets 3 times a year. Labor Temple, Charlotte, N. C. J. A. Henry, 118 Peachtree Dr., M. R. 944, Charlotte 9, N. C. Phone, JA. 3-6144.

Northern Illinois District Council, composed of Locals 19, 74, 103, 110, 114, 121 and 446. Meets 3rd Sun., 2 p.m., Jan. and every alternate month, 205 W. Wacker Dr., Chicago, Ill. J. A. Lauzon, Sec., 5151 S. Lawler Ave., Chicago 38, Ill. Phone, RE. 5-5513.

Northern New Jersey District Council, composed of Locals 67, 85, 102 and 143. Meets 1st Fri., United Labor Bldg., 45 E. 21st St., Paterson 4, N. J. Emil Maso, United Labor Bldg., 45 E. 21st St., Paterson 4, N. J. Phone, Lambert 3-4673.

Nutmeg State Council, composed of Locals 23, 78, 125, 215, 286 and 413. Meets 8 p.m., 1st Fri., Jan., Apr., July and Oct., Labor Temple, 139 Goffe St., New Haven, Conn. Chas. Rivers, 19 Jordon St., New Britain, Conn. Phone, Baldwin 3-3427.

Oklahoma State Council, composed of Locals 26, 169 and 228. Meets last Sun., Aug. mtg. American Legion Bldg., 1109 East 6th Street, Tulsa, Okla. J. L. Lester Sr., Sec., Rt. 2, Broken Arrow, Okla. Phone, PI. 8-2712.

Pen-Del-Mar District Council, composed of Locals 4, 9, 53, 75, 87, 108, 168, 217, 231, 401, 429, 492 and 511. Meets 3d Sun., 12:30 p.m., Jan., Apr., July and Oct., Orioles' Hall, 41 S. 8th St., Reading, Pa. H. D. Brubaker, 235 St. Sterley St., Shillington, Pa. Phone, SP. 7-2204.

Philadelphia District Council, composed of Locals 53 and 492. Meets 1st Tues., Jan., Apr., July, Oct., 8:00 p.m., Bricklayers' Hall, Broad and Oliver Sts., Philadelphia, Pa. T. H. Miller, 579 Fountain St., Phila. 28, Pa. Phone, IV. 3-4152.

Rocky Mountain District Council, composed of Locals 48, 49, 68, 328, 373 and 490. Meets 3d Sun. of Jan., Apr., July and Oct., 11 a.m., Electrical Workers' Hall, 303 W. Bijou, Colorado Springs, Colo. D. A. Richter, 5524 N. Datura Ave., Littleton, Colo. Phone, PY. 4-1318.

Southern California District Council, composed of Locals 42, 42a, 81, 172, 252, 260, 300, 366, 379, 440, 449, 454, 460, 480, 507, 523, 527 and 539. Meets 10 a.m., last Sat., Jan., Apr., July and Oct. in various local areas as agreed. Ronald Benner, 2463 Pierpont Blvd., Ventura, Calif. Phone, MI. 3-1212.

Southern Florida District Council, composed of Locals 345, 406, 455 and 457. Meets 2nd Sun., 10 a.m., Painter's Hall, 10 N.E. 2nd St., Ft. Lauderdale, Fla. R. J Allen, 413 No. "C" St., Lake Worth, Fla.

Southern New Jersey District Council, composed of Locals 29, 173 and 346. Meets 3d Sat., 2 p.m., in territory of local designated at previous mtg. J. H. Kopysteeky, 15 Evelyn Terr., So. Amboy, N. J. Phone, PA. 1-2354.

Southern Ohio District Council, composed of Locals 1, 30, 47, 272, 27 and 350. Meets quarterly. H. Goebel, 3975 Carrie Ave., Cincinnati 11, Ohio. Phone, HU. 1-4455.

Twin City District Council, composed of Locals 190 and 483. Meets 1st Sat., Feb., June and Oct., 10 a.m., Labor Temple, 117 S. E. 4th St., Minneapolis, Minn. Karl F. Landholm, 735 Arbogast St., St. Paul 12, Minn.

Volunteer State Council of Tennessee, composed of Locals 55, 63, 255, 257, 262, 265 and 498. Meets last Sat. of Mar., June, Sept., Dec. W. C. Tomlinson, Sec., Rt. #3, Old Hickory Blvd., Nashville, Tenn. Phone, CH. 2-5445.

Washington and Oregon State Council, composed of Locals 54, 77, 93, 104, 141, 155, 282, 327, 333, 380, 414, 415, 438, 518 and 534. Meets in Apr. same time and place as Plastering Bureau Conference; in Aug. at place decided by officers. Robert B. Engerman, 14515 S. E. Wildrose Lane, Portland 22, Oregon. Phone, OLive 4-3934.

Westchester District Council, composed of Locals 46, 152 and 226. Meets 2d Wed. of each month, 8 p.m., 16 Palisade Ave., Yonkers, N. Y. Jos. Lennox, 154 Ravine Ave., Yonkers, N. Y. Phone, Yonkers 8-4830.

Western Canadian Council, composed of Locals 205, 207, 221, 293, 314, 332, 356 and 546. Meets twice yearly on call of Ex. Bd G. S. Monkman, 1210 Lockley Rd., Victoria, B. C. Phone, EV. 3-0075.

Western Massachusetts District Council, composed of Locals 25, 31 and 176. Meets 2d Sun. of January & August 2 p.m., alternately in Springfield, Holyoke and Pittsfield. Gerard R. Grandmont, 854 Grattan St., Chicopee Falls, Mass. Phone, JE. 3-0389.

Western New York District Council, composed of Locals 32, 51 and 309. Meets 1st or 2nd Sat., 11 a.m., Feb., May, Aug., and Nov., 423 Fox St., Buffalo, N. Y. Wm. E. O'Connor, 362 Johnson St., Buffalo 11, N. Y. Phone, TT. 3-5445.

West Penn District Council, composed of Locals 33, 76, 80, 263, 295 and 358. Meets 2 p.m., 4th Sun., Jan., Apr., July, Oct., 1901—5th Ave., Pittsburgh 19, Pa. Nevin Welty, 1901—5th Ave., Pittsburgh 19, Pa. Phone, ATlantic 1-8487.

Local Meeting Places and Secretaries' Addresses

ALWAYS CONSULT THE LATEST ISSUE OF THE LATHER IN CORRESPONDING WITH LOCAL SECRETARIES

CANADA

ALBERTA

Calgary, Local 221—Meets 2d Mon., 7:30 p.m., Labor Temple. 229—11th Ave., S. E., Joseph Blaskin, Sec. and B. A., 339—13th Ave. S. W. Phone, AM. 3-4382.

Edmonton, Local 205—Meets 1st Tues., 8 p.m., Raleigh Bldg., Rm. 209, 10740 Jasper Ave., Frank Hutchinson, Sec. and B. A. 10338—96th St. Phone, GA. 2-0339.

BRITISH COLUMBIA

Nanaimo, Local 546—Meets 2d Fri., 8 p.m., Occidental Hotel, 432 Fitzwilliam St. J. M. Berger, Sec. and B. A., Cedar P. O., Cedar, B. C. Phone, Skyline 4-7997.

New Westminster, Local 356—Meets 1st Mon., 8 p.m., Dell Hotel. Trans-Canada Hiwy., Whalley, B. C., O. A. Garrison, Sec., 709 Smith Ave. Phone, WE. 9-2143.

Prince George, Local 556—Meets 1st Wed., 1223 6th St., Gene Morrison, Sec., 2022 Spruce St.

Vancouver, Local 207—Meets 2nd Mon., 8 p.m., Labor Temple, W. Broadway. Albert Allen, B. A., Helmet Bartel, Sec., Rm. 210, 307 West Broadway, Vancouver 10. Phone. TR. 6-1223.

Victoria, Local 332—Meets 1st Thurs., 8 p.m., Labor Hall, 615 Pandora Ave. C. R. Wescott, Sec. and B. A., 2849 Shelbourne St. Phone, EV. 2-7485.

MANITOBA

Winnipeg, Local 147—Meets 1st Tues., 8 p.m., Labor Temple, 165 James Ave. S. A. Anderson, Act. Sec. 636 Toronto St. Winnipeg, Manitoba, Phone, ED. 9-3777.

NEWFOUNDLAND

St. John's, Local 552—H. M. Lundrigan, Sec., Upper Island Cove, Newfoundland. Mail Add.: 58 Cabot St., St. John's, Newfoundland.

NOVA SCOTIA

Halifax, Local 531—Meets 1st Mon., 8:30 p.m., Labor Temple, cor. Cogswell and Brunswick Sts. A. J. Butts, Sec. and B. A., Box 1, Dartmouth, Nova Scotia, Canada, 466-1283.

ONTARIO

Hamilton, Local 145—Meets 2nd Tues., 8 p.m., Labor Temple, Rm. 2, 110 Catherine St. No. Ex. Bd. meets 2d Thurs. Ed. Dunn, B. A., 58 Vansitmart Ave. Phone, LI. 4-9731. Donald Durst, Sec., 227 Glennie Ave. Phone, LI. 5-8775.

Kingston, Local 545—Meets 2d Mon., 8 p.m., 101 Pine St. (Temp.) R. E. Tweedly, Sec., 101 Pine St. Phone, LI. 8-7218.

Kitchener, Local 551—Meets 2d Mon., 8 p.m., 260 King E. Apt. D. Stefan Lukasewych, 107 Roxborough.

London, Local 360—Meets 3d Tues., 8 p.m., Memorial Labor Temple, 336 King St. A. T. Lockhart, B. A., 127 Alexandra St. Phone, GL. 4-7903. J. F. Yake, Sec. 145 Brisbin St. Phone, GL. 1-9681.

Ottawa, Local 423—Meets 3rd Fri., 8 p.m., Carpenters' Hall, 223 Gloucester St. O. A. Bourgeault, B. A., Box 482, Cyrville P.O., Cyrville, Ont. Phone, SH. 6-1803. N. N. Guilbeault, Sec., 196 Prince Albert St. Phone, SH. 9-3206.

Peterborough, Local 555—Meets 1st Wed., 8 p.m., Labor Centre, 393 Water St., Albertus J. Bakker, Sec., 186 Lock St. Phone, RI. 5-6531.

Pt. Arthur & Ft. William, Local 223—Meets 1st Tues., 8 p.m., Trades & Labour Hall, 212 Wilson St., Pt. Arthur. Kenneth Reynolds, Sec. and B. A., 257 E. Brock St., Ft. William. Phone, MA. 2-6691.

Sarnia, Local 540—Meets 1st Fri., 8 p.m., VFW Hall, Russell St. C. J. Lawrence, Sec. and B. A., 1917 Wildwood Ave., Brights Grove, Twsp., Ont. Phone, 869-4065.

Sudbury, Local 538—Meets 2d Thurs., Globe Hotel, Warren, Ont. K J. Brown, Sec. and B. A., 337 Montrose Ave., North Bay, Ont. Phone, GR. 4-2644.

Toronto, Local 97—Meets 4th Tues., 7:30 p.m., Teamster's Hall, Trinity Street, Ex. Bd. meets 2d and 4th Thurs., 8 p.m. H. J. Gough, B. A., and W. E. Deisley, Sec., 163½ Church St. Phone, EM. 3-2767.

Toronto, Local 97b—Meets 2nd. Tues., 8 p.m., Labor Temple, 167 Church St. J. F. Babcock, Sec., 149 Cranbrooke Avenue, Toronto 12 Phone, HO. 3-7045. J. L. Connolly, B. A., Joseph Grossmuck, B. A., 226 Queen St. W. Room No. 208. Phone, EM-8-9448.

Windsor, Local 439—Meets 1st Fri., 8 p.m., Electricians Hall, 2362 Central Ave. Ex. Bd. meets 3d Tues., 7:30 p.m. Charles W. Mercer, B. A., 1647 Westcott. Phone WH. 5-8021. R. L. Reid, Sec., 643 Windermere. Phone, CL. 2-4210.

PROVINCE OF QUEBEC

Montreal, Local 315—Meets 2nd Tues., 8:30 p.m., Buffet Paris, 3525 Iberville St. & 4th Fri., 9:00 p.m., 3560 St. Lawrence Blvd., Carpenters Hall. G. H. Boutin, Sec. & B. A., 2425 Orleans, Apt. #7. Phone CL. 9-1348.

Montreal, Local 549—Meets 1st Mon., 8:30 p.m., Carpenters Bldg., 3560 St. Lawrence Blvd. G. Boutin, Acting B. A., 2425 Orleans St. #7. Phone, CL. 9-1348. Henri Lachapelle, Sec., 3256 Montsabre. Phone, CL. 9-8979.

SASKATCHEWAN

Regina, Local 293—Meets 2d Tues., 7:30 p.m., Labor Temple, 1915 Osler St. D. H. Schondelmier, Sec., 325 College Ave., E. Phone, LA. 7-6019.

Saskatoon, Local 314—Meets 2nd Mon., 8 p.m., Saskatoon Bldg. Trades, 335 Ave. I, So. A. J. Boser, B. A., 326 Ave. K So. Phone, CH. 4-1214, V. P. Boser, Sec., 426 Ave. I So. Phone, CH. 4-7063.

UNITED STATES

ALABAMA

Birmingham, Local 7—Meets 1st and 3rd Wed., 7:30 p.m., 4th floor, Masonic Temple, 4th Av. and 17th St. No. W. L. Benion, Sec. and B.A., 3169 30th Ct., N. Birmingham 7. Phone, FA 4-8448.

Gadsden, Local 532—Meets 1st and 3d Sat., 1 p.m., W. O. W. Hall, 134½ S. 4th St. L. O. Hill, Sec. and B. A., 1005 4th Ave. Phone, LI. 6-3288.

Mobile, Local 216—Meets 1st Sat., 10 a.m., Cawthorn Hotel, St. Francis and Conception Sts. F. E. Burch, Sec. & B. A., 1610 Raven Dr. Phone, GR 7-2666.

Montgomery, Local 240—Meets 1st and 3d Mon., 7:30 p.m., Brick Masons' Hall, 536 S. Union St. Leon Vason, B. A., 195 John Morris Ave. Phone. 264-5780. Nimrod Percival, Sec., 1217 E. Grove St., Montgomery 4. Phone, 263-0857.

ALASKA

Anchorage, Local 529—Meets 2nd Tues., 8 p.m., 1106 W. 36th Ave., Spenard, Alaska. C. W. Bottorff, Sec. and B. A., 1106 W. 36th Ave., Spenard, Alaska. Phone, FA. 2-1006.

ARIZONA

Phoenix, Local 374—Meets 2nd Thurs., 8 p.m., Phoenix Labor Temple, 1637 W. Jefferson St. Ex. Bd. meets 2d and 4th Thurs., 7 p.m., same place. W. R. Bushong, Sec. & B. A., 2837 W. Diana. Phone, WI. 3-8444.

Tucson, Local 394—Meets 1st and 3d Mon., 8 p.m., Labor Temple, 267 S. Stone Ave. C. G. Smith, Sec. and B.A., 3925 E. Desmond Lane. Phone, EA. 7-5851.

ARKANSAS

Fayetteville, Local 557—Meets 2nd Tues., 8 p.m., 7 South School St. Paul D. Cate, Sec., Rt. 8. John Hoffman, B. A., 900 N. 40th St., Ft. Smith, Ark.

Hot Springs, Local 253—Meets 1st Sat., 9 a.m., Carpenters Union Hall, 307½ Pleasant St. A. M. Crawford, Sec. & B. A., Rt. 7, Box 463. Phone, NA. 3-1445.

Little Rock, Local 326—Meets 2d Fri., 7:30 p.m., Labor Temple, 2d and Scott St. L. R. Runnells, Sec. and B. A., 6101 Forbing Rd. Phone, LO. 5-2481.

CALIFORNIA

Bakersfield, Local 300—Meets 2d Tues., 7:30 p.m., Carpenters' Hall, 911 20th St. Ex Bd. meets 7 p.m., same place. O. L. Wilson, Sec. and B. A., 911 20th St. Phone, FA. 3-7957.

Chico, Local 156—Meets last Fri., 8 p.m. Bureau for Lath & Plaster Bldg., 1020 Main St. G. E. Miller, Sec. and B.A., P. O. Box 112, Durham, Calif. Phone, Fireside 2-5244, Chico Exchange. Office: 1020 Main St. Phone, FI. 3-1804.

El Centro, Local 523—Meets 2d Fri., 8 p.m., Labor Temple, 690 Broadway. R. J. Slater, B. A., RR1 Box 6A, 1644 I, Brawley, Calif. Phone, FI 4-3706. Leo E. Bain, Sec., 623 El Centro Ave., El Centro, Calif. Phone, FL. 5-1582. Mail add.: 260 No. Imperial Ave., El Centro, Calif.

Fresno, Local 83—Meets 1st Mon., 7:30 p.m., Bldg. Trades Council, 631 Kearney Blvd. Ex. Bd. meets 2d Tues. R. W. Day, Sec. and B. A., 1015 N. Fruit, Fresno 4, Phone, AD. 7-0279.

Lancaster, Local 539—Meets 2nd Wed., 7:30 p.m., Labor Temple, 38307 No. 6th St., East Palmdale. Ex. Bd. meets 1st Wed., 8 p.m. Lester A. Bright, Sec. and B. A., 422 W. Ave. J8. WH. 2-1023.

Long Beach, Local 172—Meets 2d Fri., 8 p.m., Labor Temple, 1231 Locust Ave., Long Beach 13, Calif. Ex. Bd. meets 2d and 4th Mon. C. B. Gariss, B. A., 1231 Locust Ave. Phone, HE. 2-6082. E. A. Blake, Sec., 1231 Locust Ave. Phone, HE. 2-6082.

Los Angeles, Local 42—Meets 1st and 3d Fri., 8 p.m., Waiters' Hall, 4th — Bixel St. Ex. Bd. meets 2d and 4th Mon., 8 p.m. In Union Office. Alexander N. Donnelly, B. A., 4483 Beverly Blvd., Los Angeles 4. Phone, Office: NO. 4-1126, Home: NE. 6-5204. Office Hours: 8 to 10 a.m. G. W. Flanders, Sec., 4483 Beverly Blvd., Los Angeles 4. Phone, Office: NO. 4-7642. Home: CH. 9-5334.

Los Angeles, Local 42a—Meets 4th Fri., 8 p.m., 233 N. Vermont Ave. Ex. Bd. meets 2nd and 4th Tues., same place. E. J. Burson, B. A., J. J. Stein, Asst. B. A., 233 N. Vermont Ave., Los Angeles 4, Calif. A. N. Collins, Sec., 233 N. Vermont Ave., Los Angeles 4, Calif. Phone, DUnkirk 3-1349.

Modesto, Local 341—Meets 1st Tues., 8 p.m., Modesto Labor Temple, 606 10th St. James E. Richardson, B. A., 1000 Udona Lane. Phone LA. 3-8900. A. J. Donovan, Sec., Rt. 1, Box 829, Ceres, Calif. Phone Modesto, KE. 7-0601.

Oakland, Local 88—Meets 1st and 3d Mon., 8 p.m., Labor Temple Hall, 2315 Valdez St. Ex. Bd. meets Mon., 7 to 8 p.m., Rm. 231, Labor Temple. Wm. Ward, B. A., 2315 Valdez St., Oakland 12. Phone, TW. 3-3117. John E. Fry, Sec., 1675 Spruce Ave., San Leandro, Calif. Phone, EL. 1-1283. Office Phone, TW. 3-3117.

Palm Springs, Local 454—Meets 4th Tues., 8 p.m., American Legion Hall, 400 N. Belardo Rd. Ex. Bd. meets 4th Tues., 7:30 p.m., W. W. Dunton, Sec. and B. A., 74046 De Anza Way, Palm Desert, Calif. Phone, FI. 6-6533. Mail add.: Box 576 Cathedral City, Calif. Phone, Palm Springs FA. 8-2216.

Pasadena, Local 81—Meets 3d Mon., 8 p.m., Labor Temple, 42 E. Walnut St. Ex. Bd. meets Thurs. preceding regular mtg., 8 p.m., same place. L. A. Voyles, B. A. and C. P. Edwards, Sec., 42 E. Walnut St. Phone, SY. 5-2793, SY. 2-8588.

Petaluma, Local 268—Meets 1st Wed., 8 p.m., Labor Temple, Western Ave. & Liberty St. T. R. Cummings, Sec. and B. A., 2018 Hatch Rd., Novato, Calif. Phone, TW. 7-1472.

Sacramento, Local 109—Meets 1st Wed., 8 p.m., Hall 5, Labor Center, 2525 Stockton Blvd. Ex. Bd. meets 2nd and 4th Wed., 8 p.m. R. H. Worthy, Sec. and B. A., Rm. 119, 2525 Stockton Blvd. Phone, GL. 6-8003.

San Bernardino, Local 252—Meets 2nd Tues., 8 p.m., Labor Temple, 1074 La Cadena Dr., Riverside, Calif. Ex. Bd. meets 1st and 3d Tues., 8 p.m., same place. I. L. Buck, Sec. and B. A. Office: Labor Temple, 1074 La Cadena Dr., Riverside, Calif. Phone, OV. 6-3331. Home address: 2141 Mentone Blvd., Mentone, Calif. Phone, PY. 4-1220.

San Diego, Local 260—Meets 1st Tues., 7:30 p.m., 4979 University Ave. Ex. Bd. meets every Thurs., 7:30 p.m. Harvey E. Rose, Sec. and B. A., 360 Helix, Spring Valley. Phone, HO. 6-6034. Office and mail address: 4979 University Ave., San Diego 5. Phone, AT. 1-6654.

San Francisco, Local 65—Meets 1st Wed., 8 p.m., 2450-17th St. Ex. Bd. meets 2nd and 4th Mon., 7 p.m., Lathers' Office. Kenneth Edwards, Sec. and B. A., 2450-17th St., San Francisco 10. Phone, Market 1-8368 or Market 1-1806.

San Jose, Local 144—Meets 1st Tues., 8 p.m., Teamsters Hall, 1452 No. 4th St. Ex. Bd. meets 2d and 4th Tues., 7 p.m., 1452 No. 4th St., Wm. Muhilly, B. A., 1443 Norman Dr., Santa Clara, Calif. Phone, CH. 5-1255. Mail add.: 1452 N. 4th St., San Jose. Phone, CY. 3-2030. C. E. Pease, Sec., 1452 N. 4th St. Phone, CY. 3-2030. Home phone, CH. 8-7069.

San Luis Obispo, Local 507—Meets 1st Thurs., 8 p.m., I.O.O.F. Hall, 128 Bridge St., Arroyo Grande. L. J. Servin, Sec. and B. A., 182 Tally Ho Rd., Arroyo Grande, Calif. Phone, HU. 9-5548.

San Mateo, Local 278—Meets 2d and 4th Tues., 8 p.m., Labor Temple, 703 B St. Ex. Bd. meets ½ hr. before regular mtg. C. A. Campbell, Sec. and B. A., 703 B St. Phone, DI. 3-1331.

San Pedro, Local 366—Meets 2d Mon., 7:30 p.m., 522 Carson St., Torrance, Calif. Ex. Bd. meets same place 4th Mon., 7:30 p.m. L. W. Sion, Sec. and B. A. Office: 522 W. Carson St., Torrance, Calif. Phone, FA. 8-2911. Office hours, 6 to 10 a.m.

Santa Ana, Local 440—Meets 1st Thurs., 8 p.m., 1605 N. Harper St. Ex. Bd. meets 2d and 4th Thurs., 7:30 p.m., R. B. Braden, B. A., Jack E. White, Sec., 1605 N. Harper, Phone, JE. 1-1643.

Santa Barbara, Local 379—Meets 1st Thurs., 7:30 p.m., Carillo Auditorium, 222 W. Carrillo St. Ex. Bd. meets last Tues., 7:30 p.m., Labor Temple, 25 E. Ortega St. A. K. Johnston, Sec. and B.A., 3843 Crescent Drive, Phone, WO. 7-2985.

Stockton, Local 98—Meets 4th Tues., 8 p.m., Labor Temple, 2626 N. California St. Jack Shank, B. A., 2626 California St. Phone, HO. 3-8191. L. V. Koster, Sec., 618 S. Carroll Ave. Phone, HO. 3-1340.

Vallejo, Local 302—Meets 8 p.m., 1st Thurs. of even month in Vallejo Labor Temple, 316 Virginia St., Vallejo, Calif. and 1st Thurs. of odd month at Napa Labor Temple, 1606 Main St. F. J. Johnson, Sec., 30 Hermosa Ave. Phone, MI. 2-4304. R. I. Stoddard, B. A., 1041 Clark Ave., Napa, Calif. Phone, BA. 4-3567.

Ventura Local 460—Meets 2nd Tues., 8 p.m., Ex. Bd. meets 1st and 3rd Tues., 7:30 p.m. Office and meeting rooms. Carpenters Hall, 2653 Loma Vista Rd., Office Hours 7:30 to 9:30 a.m. and 4 to 5 p.m. Office Phone, MIller 3-3230. C. J. Godfrey, B. A., 4723 Suffolk Ct. Phone. MI. 3-3230. A. H. White, Sec. Mailing address, 805 El Roblar, Rt. 4, Ojai, Calif. Phone, MI. 6-3660.

Visalia, Local 449—Meets 1st Mon., 8 p.m., A. F. L. Labor Temple, 319 N. Church St. D. T. Shoemaker, Asst. B. A., 721 Ivy, Hanford, Calif. Phone, LU. 4-8761. C. F. Beyerbach, Sec. and B. A., 1124 3rd St., Porterville, Calif. Phone, SU. 4-0461.

Vista, Local 527—Meets 1st Wed., 8 p.m. Ex. Bd. meets 1st and 3d Wed., Bldg. Trades Council Hall, 220 W. Ohio St., Escondido, Calif. Leon Gregory, Sec. & B. A., 1785 Valley Pl., Carlsbad. Phone, PA. 9-2851.

Watsonville, Local 122—Meets 3d Fri., 8 p.m., Labor Temple, 20-A Peck St. Ex. Bd. meets 1st Tues., 8 p.m., Comino's Hotel, 152 Main St., Salinas, Calif. D. S. Seefeldt, Sec. and B. A., 1533 First Ave., Salinas, Calif. Phone, HA. 4-5418.

COLORADO

Colorado Springs, Local 48—Meets 1st Mon., 7 p.m., Carpenters Hall, 9 E. Costilla. Floyd J. Harvey, Sec. and B. A., 3114 Jan St., Phone, ME. 4-5484.

Denver, Local 68—Meets 1st Thurs., 8 p.m., Hall 3, Denver Labor Center, 360 Acoma St. Anthony Mulligan, Sec. and B. A., 2650 So. Green Ct., Denver 19. Phone, WE. 5-2780.

Pueblo, Local 49—Meets 2d Thurs., 7 p.m., American Legion Hall, 415 No. Grand Ave. V. B. Winters, Sr., Sec. and B. A., 3135 Fairmount Lane, Pueblo 2, Colo. Phone, Lincoln 3-3753.

CONNECTICUT

Bridgeport, Local 23—Meets 3d Wed., 8 p.m., Labor Hall, 865 E. Main St. A. Lepore, B. A., 90 Stuart Pl., Trumbull. Phone, ED. 9-9723. J. M. Zumbo, Sec., 626 Grand St., Apt. 4. Phone, FO. 7-1459.

Hartford, Local 78—Meets 1st Tues., 8 p.m., Labor Temple, 97 Park St. H. J. LeBlanc, B. A., 24 Chester Dr., Windsor Locks, Conn. Phone, NA. 3-0586. R. O. Engwall, Sec., 46 Silver St., New Britain, Conn. Phone, BA. 3-5051.

New Haven, Local 215—Meets 2d Fri., 8 p.m., Village Unity Club, 56 Auburn St., C. A. Setaro, B. A., 77 Forest Rd., West Haven, Conn. Phone, WE 3-0747. M. Buonasora, Sec., 431 Spring St., P. O. Box 164, West Haven, Conn. Phone, WE. 4-3823.

Norwalk, Local 111—Meets 1st Thurs., 8 p.m., Crooked Trail Rd. H. G. Johnson, Sec. and B. A., Crooked Trail Road, Rowayton, Conn. Phone, Norwalk, Temple 8-3916.

Stamford, Local 286—Meets 1st Mon., 8 p.m., Carpenters' Hall, Gay St. Walter T. Kelleher, B. A., 17 Division St. Phone, FI. 8-2728. J. W. Roberts, Sec., 20 Glenn Terrace, Glenbrook. Phone, DA. 3-7628.

Waterbury, Local 125—Meets 1st Wed., 8 p.m., Bldg. Trades Hall, 100 Willow St. E. W. Duphiney, B. A., R. F. D. #2, Woodside Ave., Middlebury, Conn. Phone, Plaza 8-9117. R. L. Mogren, Sec., R. F. D. #2, Middlebury, Conn. Phone, Plaza 8-2883.

DELAWARE

Wilmington, Local 108—Meets 1st and 3rd Tues., 8 p.m., 11th Ward Republican Club, 10 Lower Oak St. Wm. Wilkinson, B. A., 20 Castle Hill Dr., Castle Hill, New Castle, Del. Phone, EA. 8-5486, Lloyd F. Scullion, Sec., 117 Eastlawn Ave., Wilmington 2. Phone, POrter 4-1173.

DISTRICT OF COLUMBIA

Washington, Local 9—Meets 1st and 3rd Tues., 8 p.m., Ironworkers Hall, 1507 Rhode Island Ave., N. E. Phone, DU. 7-0614. Ex. Bd. meets every Fri., 8 p.m., 518 Rhode Island Ave., N.E. J. L. Monroe, B. A., 518 Rhode Island Ave. N.E. Phone, DU. 7-0614. R. E. Barbour, Sec., 2128 Suitland Terr. S.E., Washington 20, D. C. Phone, LU. 2-8416.

Washington, Local 9A—Meets 1st Mon., 7:30 p.m., Plasterers' Tenders' Hall, 200 G Street, N.E., O. L. Senior, B.A., 5706 14th St. N.W. Phone, TA. 9-4571. Walter Senior, Sec., 1029 48th St. N.E., #203. Phone, LU. 4-6769.

FLORIDA

Daytona Beach, Local 235—Meets 1st Thurs., 8:00 p.m., 807 Flomish Ave., Holly Hill, Fla. G. A. Brower, Sec. & B. A., 807 Flomish Ave., Holly Hill, Fla. Phone, CL. 3-8255.

Ft. Lauderdale, Local 406—Meets 1st and 3rd Mon., 8 p.m., 10 N.E. 2nd St. L. Gayhart, B. A., 4261 S.W. 48th Ct. Phone, LU 1-4186, Ralph Meadows, Sec., 5133 S.W. 27th Terr., Ft. Lauderdale.

Gainesville, Local 516—Meets 2nd Tues., 8:00 p.m., Carpenters Hall, 825 W. University Ave. Thos. H. Blye, Sec. and B. A., 1625 N. E. 8th Ave. Phone, FR. 6-5958.

Jacksonville, Local 59—Meets 1st Mon., 8 p.m., Labor Temple, 808 Main St. H. L. Douglas Jr., B. A., 347 W. 25th St., Jacksonville 6. Phone, EL. 5-7679. Kenneth L. Scott, Sec., 183 Spring Forest Ave., Jacksonville 11. Phone RA. 5-1185.

Miami, Local 345—Meets 1st and 3d Wed., Electricians' Hall, 1655 N.W. 17th Ave. Ex. Bd. meets same place, 7:30 p.m., every Friday. Julius Sole, B. A., 1655 N.W. 17th Ave., Miami Beach. Phone, WI. 7-2817. F. P. Krofinger, Sec., 1655 N.W. 17th Ave., Miami 55, Fla. Phone, HI. 8-7263.

Orlando, Local 251—Meets 1st Tues., 8 p.m., Bricklayers and Plasterers Hall, 2130 W. Central Ave. P. L. Lovett, Sec. and B. A., 647 Indiana Ave., Orlando, Fla. Phone, GA. 2-7263.

Pensacola, Local 488—Meets 2d and 4th Tues., 7:30 p.m., Carpenters' Hall, 105 E. Gregory St. F. L. Otey, Sec., 3746 Michael Dr. Phone HE. 3-2815.

St. Petersburg, Local 456—Meets 1st Fri., 8 p.m., Electrical Workers Hall, 2500 34th St. South. E. R. Kennard, Sec. and B. A., 3440 3rd Ave. So. Phone 55-8732.

Sarasota, Local 242—Meets 1st Tues., 8 p.m., Labor Temple, Lime Ave., James Hiscoe, B.A., Bay Palms Terr. Pk., Englewood, Fla. Phone, EN-4083, J. A. Housman, Sec., 901 Windsor Dr., Phone, EL. 5-4463.

Tallahassee, Local 466—Meets 1st Mon., 8 p.m., Pallbearers' Union Hall, 812 W. Brevard St. John Jackson, B. A., 1320 Richmond Dr. Phone, 3-1907, J. W. Taylor, Sec., 633 W. Preston St. Phone, 3-4150.

Tampa, Local 214—Meets 1st Fri., 8 p.m., Sheet Metal Workers' Hall, 2002½ Florida Ave. Ex. Bd. meets 7:30 p.m. on regular meeting nights. Thomas Cooper, B. A., Rt. 1, Box 662, Seffner, Fla. Phone 49-3703. W. L. Cassell, Sec., 3919 Paxton Ave., Tampa 11, Fla. Phone, 63-6901.

Vero Beach, Local 457—Meets 1st Tues., 7:30 p.m., Carpenters' Hall, 705 Cedar Ave., Ft. Pierce. Fla. H. A. Martin. Sec. & B. A., 801 N. 2nd St., Ft. Pierce, Fla. Phone, HO. 1-2873.

West Palm Beach, Local 455—Meets 1st Mon., 8 p.m., Labor Temple, Gardenia and Florida Ave. Ex. Bd. meets same place, 10 a.m. Sat. before regular mtg. R. J. Allen, B. A., 413 No. C. St., Lake Worth, Fla. Phone, JU. 2-3197. C. M. Haefner, Sec., 1126 15th Ave., No., Lake Worth, Fla. Phone, JU. 2-6658.

GEORGIA

Atlanta, Local 234—Meets 1st and 3d Tues., 7:30 p.m., 158½ Auburn Ave., 3rd Floor, Rm. 1, cor. Piedmont. Ex. Bd. meets 1 hr. before regular mtg. Emanuel Baskin, Asst. B. A., S. W. Phone. PL. 8-5100. Jack Bailey, Sec. and B. A., Office: Phone, JA. 5-4478. Office hours daily, Mon. through Fri. Mailing address: 1089 Harwell St. N. W., Atlanta 14. Phone, PL. 3-5990.

Augusta, Local 45—Meets 1st Mon., 8 p.m., 917 9th St. T. N. Bacon, Sec. and B. A., 1119—13th St. Phone, PA. 2-3290.

Columbus, Local 486—Meets 4th Tues., 7:30 p.m., Electricians Hall, 103 5th St. Lloyd Murphy, Sec. and B. A., 5114 Kolb Ave. Phone FA. 2-8185.

Macon, Local 337—Meets 1st Sat., 1 p.m., Carpenters' Hall, 2d and Poplar Sts. J. C. Bennett, Sec. & B. A., Bonaire, Ga. Phone, WA. 3-2860.

Savannah, Local 17—Meets 1st Sun., 1:30 p.m., Royal Undertakers Hall, 501 W. Broad St., corner Gaston. George Preston, Sec. and B. A., 1308 Staley Ave. Phone, Adams 3-7985.

HAWAII

Honolulu, Local 491—Meets 2d Tues., 7:30 p.m., Kalikl Branch, Y.M.C.A., 1335 Kalikl St. Jos. Roy Sasaki, B. A., P. O. Box 1165, Honolulu 7. Phone, 998-462. A. L. Austin, Sec., 1529 Martin St. Phone, 85-0072. Mail add.: P. O. Box 1165. Phone 85-0072.

IDAHO

Boise, Local 281—Meets 2d Thurs., 8 p.m., Labor Temple, 613 Idaho St. M. C. Garrett, Sec., 414 Highland St. Phone, 3-3837.

Pocatello, Local 371—Meets 1st and 3d Tues., 7:30 p.m., 633 No. Grant St. Dewitt Moffitt, 633 No. Grant St. Phone, 628.

ILLINOIS

Aurora, Local 121—Meets 1st and 3d Mon., 7:30 p.m., Labor Temple, 213 Main St. Ex. Bd. meets 6:30 p.m., Apprentice Bd. 7:00 p.m., 1st and 3d Mon. Rudy Petersen, B. A., 175 Sherman Ave. Phone, TW. 7-4308. Robert Anderson, Sec., 11 No. Grace St., No. Aurora. Phone, TW. 6-0082.

Centralia, Local 303—Meets 2d Sun., 9 a.m., City Hall, Sandoval, Ill. C. Dwight Pugh, B. A., 917 Hester St. Phone, 2-8581. D. W. Tune, Sec., Rt. #2. Phone, 2-9008.

Champaign, Local 202—Meets last Fri., 7:30 p.m., Painter's Hall, 212 So. 1st St. A. D. Green, Sec., #6 Florida Dr., Urbana, Ill. Phone, EM. 7-6496. J. W. Seaton, B. A., 1012 W. Church St., Champaign, Ill. Phone, FL. 6-2632.

Chicago, Local 74—Meets 1st and 3d Fri., 8 p.m., 205 W. Wacker Dr. Ex. Bd. meets 2d and 4th Sat., 9 a.m., Jas. E. Hastings, Sec., Rm. 822, 205 W. Wacker Dr., Chicago 6, Ill. Phone, RAndolph 6-9301.

Chicago Heights, Local 103—Meets 1st Tues., 8 p.m., Teamsters' Hall, 1617 Vincennes Ave. B. W. Franzman, B. A., 3027 Commercial Ave., So. Chicago Hghts. Phone, SK. 4-2013. B. H. Cordes, Sec., 819 S. Washington Ave., Kankakee, Ill. Phone, WE. 3-6832.

Danville, Local 222—Meets 4th Fri., 8:30 p.m., 212½ Buchanan. L. W. Peyton, B.A., 212½ Buchanan. Phone, HI. 6-6621. Robert R. Hiatt, Sec., 408 Walnut, Georgetown, Ill. Phone, MO. 2-8367.

Decatur, Local 229—Meets 4th Mon., 7:30, Labor Temple, 254 E. Main St. George P. Gardiner, Sec. and B. A., 1653 E. Walnut St. Phone, 2-3535.

East St. Louis, Local 64—Meets 2d Wed., 8 p.m., Caseyville, V.F.W. Hall, Caseyville, Ill. Wm. P. Horstman, B. A., 813 Bond Ave., Collinsville, Ill. Phone, DI. 4-2081. K. T. Harres, Sec., 612 So. Polk St., Millstadt, Ill. Phone, GR. 6-3682.

Galesburg, Local 192—Meets 3d Sat., 2 p.m., Labor Temple, 23 N. Cheery St. H. B. Gibson, Sec. & B. A., R. R. 1, Yates City, Ill. Phone, 358-1264.

Joliet, Local 19—Meets 1st Thurs., Steel Workers' Hall, 310 No. Ottawa St. Harold Johnson, B. A., 107 Faust Ave. Phone, SA. 3-8219. Elvis Johnson, Sec., 1210 Catherine St. Phone, SA. 2-2178.

Kankakee, Local 110—Meets last Fri., 7:30 p.m., Vets of Foreign Wars Bldg., 256 E. Station St. F. Erzinger, B. A. 588 Beckman Dr. Phone, WE. 2-2417. T. A. Tiburtine, Sec., 656 So. Poplar, Phone, WE. 2-1071.

La Salle, Local 209—Meets 2d Sun., 2 p.m., 628 Wright St., Octave Liesse, Sec., 202 Washington St., Streator, Ill. Phone, ST. 4-9644. Nicholas Liesse, B. A., 628 Wright St. Phone, CA. 3-0793.

Marion, Local 378—Meets 1st Sun., 9 a.m., Chamber of Commerce Bldg., W. Main St., Carbondale, Ill. Bob Coche, B. A. 902 W. McDaniel, Carbondale. Phone, GL. 7-4627. C. S. Arnold, Sec., 1502 W. Maplewood. Phone, WY. 3-3570.

Peoria, Local 36—Meets 2d Fri., 8 p.m., Labor Temple, 400 N. Jefferson Ave. Ex. Bd. meets 2d Wed., 8 p.m., same place. M. L. O'Laughlin, Sec. and B. A., 704 Spring St., Peoria 4. Phone, 673-5688.

Rock Island, Local 197—Meets 2d Tues., 8 p.m., Electrical Workers' Hall, 2104 Third Ave. Sam Kupresin, B. A., 723 36th Ave., East Moline. Phone, 3-2184. R. L. Daley, Sec., 2555 Maryview Lane, Davenport, Iowa. Phone, 2-5863.

Rockford, Local 114—Meets 1st Wed., 8 p.m., Labor Temple, 212 So. First St. Melvin L. Bates, B. A., 318 Garver Avenue. Phone, WO. 5-8466. Daniel O. Jones, Sec., 3532 Louisiana Rd. Phone, EX. 9-6373.

Springfield, Local 20—Meets 4th Mon., 8 p.m., Slovene Hall, 1031 So. 11th St. A. A. Berry, Sec., and B. A., 3112 E. Enos Ave. Phone, LA. 2-6470.

INDIANA

Evansville, Local 44—Meets 1st Tues., 8 p.m., Central Labor Hall, 210 N. Fulton Ave., Herbert Sidener, B. A., 3113 So. Rotherwood. N. K. Overton, Sec., 104 Elm St., Fort Branch. Phone, PL. 3-3784.

Fort Wayne, Local 34—Meets 1st Fri., 6:30 p.m., Junior Hall, 202½ W. Berry. James R. Quaintance, Sec. and B. A., 407 Smith St., Hicksville, Ohio. Phone, 2-4613.

Hammond, Local 107—Meets 2d Thurs., 8 p.m., V. F. W. Post No. 802, 5820 Hohman Ave. Ex. Bd. meets 1st Thurs., 7 p.m., same place. M. W. Fertal, Sec. and B. A., 6529 Carolina. Phone, TI. 4-8009.

Indianapolis, Local 39—Meets 1st Fri., 8 p.m., Electricians Hall, 1331 N. Deleward St. Ex. Bd. meets 8 p.m., 1st Tues. preceding regular mtg., same place. Walter Strough, B. A., 130 Winona, Carmel, Ind. Phone, VI. 6-5394. Arlie D. O'Neil, Sec., 3723 N. DeQuincy, Indianapolis 18. Phone, LI. 6-2533.

Lafayette, Local 344—Meets 1st Fri., 8 p.m., Aluminum Wkrs. Hall, McCarthy Lane. A. B. Trook, B. A., 805 S. 26th St. Phone, Gibson 7-4359. G. Dale Harner, Sec., R. R. 4. Phone, JU. 9-3195.

La Porte, Local 165—Meets 3d Tues., 8 p.m., Electricians' Hall, cor. Indiana and Jefferson. Richard Dollahan, Sec. and B. A., R. R. 3, Box 97, Knox, Ind. Phone, 8045.

Muncie, Local 40—Meets 1st Fri., 7:30 p.m., Labor Temple, 308 W. Washington St. M. E. Ogden, Sec. and B. A., 1305 Winona Ave., Marion, Ind. Phone, NO. 2-6376.

Peru, Local 543—Meets 2d Fri., 8 p.m., Carpenters' Hall, 60½ N. Broadway. Phillip B. Hurlburt, Sec. and B. A., 454 East 6th St. Phone, GR. 3-9186.

South Bend, Local 82—Meets 2d Tues., 7:30 p.m., St. Joseph County Building Trades Bldg., 1345 North Side Blvd. K. E. Mitchell, Sec. and B. A., 706 W. Grove St., Mishawaka, Ind. Phone, BL. 5-6029.

Terre Haute, Local 70—Meets Sat., 9 a.m., Labor Temple, 201 So. 5th St. C. W. Hiatt, B. A., 2433 Chase Ave. Phone, L-2026. F. L. Allen, Sec., R. R. 3, Brazil, Ind. Phone, Brazil 2-0711.

IOWA

Cedar Rapids, Local 115—Meets 2d Wed., Lath & Plaster Industry Bldg., 507 E. Ave. John Evans, B. A., 90 First Ave., NE. John Crilley, Sec., 1055-5th Ave., Marion, Iowa. Phone, DR. 7-0738.

Des Moines, Local 8—Meets 1st and 3d Tues., 7:30 p.m., 2261 Hubbell Ave. G. W. Kilgore, B. A., R.R. 1, New Virginia, Ia. Phone, Indianola, Ia. CH. 7-3848. Ronald Spencer, Sec., 4321 University, Des Moines 11. Phone, BL. 5-3007.

Dubuque, Local 158—Meets 2nd Mon., 8 p.m., 1105 University Ave. L. C. Kelly, B. A., 1975 W. 3d St. Phone, 583-4965. Robt. E. Astgen, Sec., R. R. 2, Center Grove, Dubuque. Phone, 582-0154.

Sioux City, Local 113—Meets last Sat., 10:30 a.m., Labor Temple, 410½ Fifth St., Sioux City, Iowa. A. D. McGraw, Sec. and B. A., 1411 Cook St. Phone, 5-1282.

Waterloo, Local 276—Meets 2d Wed., 7 p.m., Labor Temple, 243 Duryea Street, C. L. Jolls, Sec. and B. A., Sherwood Park. Phone, AD. 2-3404.

KANSAS

Hutchinson, Local 321—Meets 2nd Fri., 8 p.m., Labor Temple, 5th and Main Sts. Harry K. Hess, Sec. & B. A., Rt. 2, Kingman, Kansas. Phone, GL. 9-3423 Pretty Prairie.

Topeka, Local 132—Meets 2nd Tues., 8 p.m., Labor Temple, 903 Western Ave., Ex. Bd. meets 7:30 p.m. before regular mtg. Joe Cofran, B. A., 123 Roosevelt. Phone, CE. 2-0901. Kenneth Luker, Sec., 1312 W. 8th. Phone, CE. 4-5180.

Wichita, Local 185—Meets 1st Fri., 7:30 p.m., Rm. 203, Labor Temple, 417 E. English, R. W. Bishop, Sec. & B. A., 1112 So. St. Francis, Wichita 11. Phone, AM. 2-0955.

KENTUCKY

Lexington, Local 340—Meets 2d and 4th Tues., 7 p.m., Labor Temple, 116 N. Upper St. J. A. Davis, B. A., 525A N. Aspendale. Phone, 2-6332. J. Q. Holbrook, Jr., Sec., 126 St. James Dr. Phone, 6-8775.

Louisville, Local 18—Meets 1st Tues., 8 p.m., Iron Workers Hall, 1273 S. Shelby. Ex. Bd. meets 1 hr. before regular mtg. Richard Hundley, Sec. and B. A., Rt. #1, Billtown Rd., Jeffersontown, Ky. Phone, AN. 7-5334.

Paducah, Local 237—Meets 1st Fri., 7:30 p.m., 511 Park Ave. A. L. Mitchell, Sec. and B. A., Star Route, Paducah, Ky. Phone, 443-4179.

LOUISIANA

Alexandria, Local 514—Meets 1st Mon., 8 p.m., Laborers Hall, Rapides Ave. D. L. Evans, Sec. and B. A., Box 1388. Phone, HI. 2-1377.

Baton Rouge, Local 497—Meets 2d Fri., 7:30 p.m., Purple Circle Hall, 1352 So. Boulevard. C. W. Knighten, Pres., 1101 Myrtle St. Phone, DI. 3-8202. J. H. Nobles, Sec. and B. A., 1645 Olive St. Phone, 2-3230.

New Orleans, Local 62—Meets 2d and 4th Fri., 8 p.m., American Legion Hall, 5518 Magazine St. Ex. Bd. meets 1 hr. before regular mtgs. R. A. Villarrubia, Sec. and B. A., 3860 Civic St., Metairie, La. Phone, VE. 5-6764.

Shreveport, Local 435—Meets 1st and 3d Tues., 8 p.m., Sheet Metal Workers Hall, 220½ Milan St. L. M. Pollard, B. A., 7926 Dowdell St. Phone, 7-0167. W. T. Troegel, Sec., 8603 Kingston Rd. Phone, ME. 5-2986.

MAINE

Portland, Local 137—Meets 1st Fri., 8 p.m., Labor Temple, 182 Federal St. Erving Heath, Sec. and B. A., 45 Arlington St., Westbrook, Me. Phone, UL. 4-5755.

MARYLAND

Baltimore, Local 75—Meets 1st Thurs., 8 p.m., Plumbers' Bldg., 1133 Harford Ave. Ex. Bd. meets each Thurs. except 1st. F. W. Bullock, Sec. and B. A., 6420 Glenoak Ave. Phone, HA. 6-2196. Mail add., 1133 Harford Ave., Baltimore 14, Md. Phone, EAstern 7-9093.

MASSACHUSETTS

Boston, Local 72—Meets 4th Wed., 8:30 p.m., Hotel Bostonian, Baylston St. at Fenway. Ex. Bd. meets 2nd and 4th Wed., 8 p.m., McKeon & Casby Bldg. R. J. Henry, B. A., 137 Fern Rd., Medford 55, Mass. Phone, EX. 6-4790. H. J. Sheerin, Sec., 39 Inverness Rd., Arlington 74, Mass. Phone, MI. 3-4240.

Brockton, Local 123—Meets 4th Sat., 11:00 a.m., Bldg. Trades Hall, 63 Main St., R. Bouthillette, Acting B. A., 20 Glenwood St. Phone, JU. 6-5035. R. L. Morrison, Sec., 27 Cross St., Brockton 55, Mass. Phone, JU. 3-9125.

Fall River, Local 139—Meets 2d Mon., 8 p.m., Bowling Green, 363 McGowan St. Leon Fournier, B. A., Sherbrooke Rd., No. Dartmouth, Mass. Phone, WY. 4-5682. Herve Charest, Sec., 463 Osborn St., Fall River, Mass. Phone, OS. 4-3260.

Holyoke, Local 31—Meets 2d Wed., 8 p.m., Central Labor Hall, 323 High St. C. H. Collins, B. A., Box 153 County Road, West Holyoke, Mass. Phone, JE. 2-6235. A. Paille, Sec., 728 Chicopee St., Willimansett, Mass. Phone, Holyoke JE. 2-4632.

Lawrence, Local 90—Meets 1st Tues., 8 p.m., Bldg. Tr. Hall, 98 Concord St. A. Getchell, Sr., B. A., 20 Warren St. Phone, MU. 2-2079. J. E. Somerset, Sec., 23 Laurel Ave., Methuen, Mass. Phone, MU. 3-8526.

Lowell, Local 246—Meets 2d. Fri., 8 p.m. Willow Dale Club, Lowell, Mass. Paul Lahme, B.A., Cold Spring Rd., Westford. Phone, MY. 2-6948. Herve G. Chaput, Sec., Box 96, RFD 1, Tyngsboro. Phone, GL. 2-1966.

Lynn, Local 99—Meets 1st Fri., 8 p.m., Scandia Bldg., 496 Washington St. A. E. Sylvester, Sec. and B. A., 407 Cedar Brook Rd. Phone, LY. 3-9293.

New Bedford, Local 254—Meets 3d Thurs., 8 p.m., German Hall, 14 Adams St. R. E. La Plante, Sec. and B. A., 320 Hersom St. Phone, WY. 5-3335.

Pittsfield, Local 176—Meets 1st Mon., 8 p.m., American Legion Hall Post 446, Lanesboro, Mass. James C. Allen, Sec. and B. A., P.O. Box 124, West View Rd., Lanesboro, Mass. Phone, HI. 2-2423.

Springfield, Local 25—Meets 2d Tues., 8 p.m., Springfield Labor Lyceum Assoc., Inc., 26 Willow St. R. J. Carr, B. A., 30 Fieldston St. Phone, ST. 2-2530. R. A. Auclair, Sec., R.F.D. 1, Lake Paradise, Monson, Mass. Phone, CO. 7-3122.

Waltham, Local 142—Meets 2d & 4th Tues., 8 p.m., McGlinchley Bldg., 645 Main St. M. F. Mooney, Sec., 74 Church St., Waltham 54. Phone, TW. 4-5927. Joseph J. Leaver, B. A., 122 Colonial Avenue, Waltham 54. Phone, TW. 3-6542.

Worcester, Local 79—Meets 1st Tues., 8 p.m., A.O.H. Hall, 26 Trumbull St., Ex. Bd. meets 2d and 4th Tues. E. J. Gagner, Sec. & B. A., 2 Wildrose St., Oxford, Phone, YU. 7-2871.

MICHIGAN

Battle Creek, Local 422—Meets 2nd Tues., 8 p.m., Laborers' Hall, 136-138 Main St., Carl Wood, Sec. and B. A., Mailing Address: 67 E. Grand Circle. Phone, Woodward 2-5791. Office—136 Main St. Phone, WO. 2-5791.

Detroit, Local 5—Meets 1st Tues., 8 p.m., 3703 Fenkell, Ex. Bd. meets 2d and 4th Sat., 10 a.m. to 2 p.m. Stan Arnold, B. A.; A. A. McCann and R. W. Hamilton, Asst. B. A.'s 3703 Fenkell. Phone, UN. 2-7079. A. A. McCann, Sec., 3703 Fenkell, Detroit 38. Phone, UN. 2-7079.

Escanaba, Local 349—Meets 1st Fri., 8 p.m., Carpenters' Hall, 109 10th St., I. L. Peterson, Sec. and B. A., 321 Norway St., Norway, Mich. Phone, LO. 3-8434.

Flint, Local 383—Meets 1st Mon., 8 p.m., Burton Twp., Fire Hall, Lapeer and Belsey Rd. William Lavigne, B. A., 636 Elm St., Mt. Morris, Phone, NI. 9-9541. J. K. Bradford, Sec., 1086 Paul St., Mt. Morris, Mich. Phone, NI. 3-5158.

Grand Rapids, Local 105—Meets 4th Mon., 8 p.m., Grand Rapids Labor Temple, 415 Ottawa Ave., N. W. Ed. Maloney, B. A., 169 Center St., Lowell. Phone, TW. 7-7727. Robert Cahoon, Sec., 570 Van Allen, S. E. Phone, CH. 5-5424.

Jackson, Local 134—Meets 1st Tues., 7:30 p.m., Y.M.C.A., 125 W. Cortland St. H. C. Nicholson, B. A., 210 W. High St. Phone, ST. 2-1236. R. I. Bowman, Sec., 321 Coler St. Phone, ST. 4-1884.

Lansing, Local 180—Meets 2d Mon., 8 p.m., Labor Temple, 501 N. Grand Ave. Phone, IV. 2-0527. E. E. Gregg, B. A., Rt. 2, Williamston, Mich. Phone, 588R. Chas. Rich, Sec., Residence: 5128 W. Columbia Rd., R. #3, Mason, Mich. Phone, OR. 7-5876.

Muskegon, Local 319—Meets 1st Mon., 8 p.m., A. F. L. Hall, 2621 Peck St., Muskegon Hgts., Mich. T. L. Lanning, B. A., 1864 Duck Lake Rd. Phone, SH. 4-0945, Geo. C. Schofield, Sr., Sec., 1165 N. Creston Rd., R. R. 3. Phone, SH. 4-3364.

Saginaw, Local 131—Meets 2d Tues., 8 p.m., Falcons' Hall, 838 So. 14th St. Wm. J. Ruble, Asst. B. A., 1701 Stone St. Phone, PL. 4-4025. D. C. Ruble, Sec. and B. A., 2426 No. Carolina St. Phone, SW. 2-9843.

Traverse City, Local 535—Meets 1st Sat., 8 p.m., Bldg. Trades Council. L. E. Disbrow, Jr., B. A., R.D. #1. Phone, KI. 4-3438. J. E. Weisler, Sec., Bellaire, Phone, Bellaire JE. 3-4864.

MINNESOTA

Duluth, Local 12—Meets 1st Fri., 8 p.m., Labor Temple, Rm. 301, 320 W. 1st. Phone, Melrose 444. Roger DeBaiss, B. A., 222 So. 59th Ave., W. Phone, MA 8-1677. C. E. Sheils, Sec., 415 N. 84th Ave. W., Duluth 7. Phone, MA 4-9787.

Minneapolis, Local 190—Meets 1st Thurs., 8 p.m., 111 S. E. 4th St. Ex. Bd. meets 1st and 3d Mon. R. W. Anderson, Sec. and B. A., 1703—3d Ave. N. Phone, FR. 4-1885. Office: Rm. 111, Labor Temple, 111 S. E. 4th St., Minneapolis 14. Phone, FE. 2-4348.

Rochester, Local 396—Meets 1st Tues., 8 p.m., Labor Temple, 405½ So. Broadway, E. T. Popple, Sec. and B. A., 841 7th St. N.W. Phone, AT. 9-0326. Mail address: Box 919.

St. Paul, Local 483—Meets 1st Thurs., 8 p.m., Ex. Bd. meets last Thurs., 8 p.m., Labor Temple, 418 Auditorium St. G. F. Meis, Sec. and B. A., Labor Temple, 418 Auditorium St. Home phone, PR. 6-7482. Office, CA. 4-2409.

MISSISSIPPI

Biloxi, Local 526—Meets 2d Fri., 6:30 p.m. Carpenter's Union Hall, 1414½-25th Ave., Gulfport, Miss. Chas. Checkley, B. A., 2329 Government St., Ocean Springs, Miss. Phone, TR. 4-5355. A. P. Lombard, Sec., 1445 3rd St., Handsboro, Miss. Phone, UN. 4-3104.

Jackson, Local 485—Meets 1st and 3rd Fri., 7:30 p.m., 318½ N. Farish St. J. L. Henry, B. A., 714 North St. Phone, 353-0807. Howard Turner, Sec., 176 East Bell St. Phone, 383-1207.

Meridian, Local 469—Meets 1st and 3d Fri., 8 p.m., 1926 20th Ave. K. C. Mosley, Sec. and B. A. 1926 20th Ave. Phone, 485-5032.

MISSOURI

Cape Girardeau, Local 512—Meets 2d Sat., 9 a.m., 1901 Drury Lane, R. L. Massie, B. A., 311 N. 6th St., Poplar Bluff, Mo. Phone, SU. 5-5103. Lee Tidwell, Sec. 808 Foley St., Poplar Bluff, Mo. Phone, SU. 5-3957.

Columbia, Local 313—Meets 1st Mon., 8 p.m., Labor Temple, Morris Williams, B. A., 307 E. Rollins, Moberly, Mo. Phone, AM. 3-4030. Loyd E. Bills, Sec., R. R. 1, Holt Summit, Mo. Phone, Jefferson City, 5-5949.

Joplin, Local 279—Meets 1st Sun., 10 a.m., Laborers Hall, 1322 Main St. R. F. Boaz, B. A., Joplin. Phone, MA. 4-1434. Jimmie R. McWilliams, Sec., 1402 Olive St., Carthage, Missouri. Phone, FL. 8-7797.

Kansas City, Local 27—Meets 3rd Tues., 8 p.m., Bldg. Trades Bldg., 101 E. Armour Blvd. Ex. Bd. meets 2nd & 4th Wed., 7:30 p.m., 101 E. Armour Blvd. Office phone, WE. 1-9550. H. E. Hall, B. A., 4143 Crysler, Independence, Mo. Home Phone, Clifton 2-5978. D. W. Barnes, Sec., 8701 W. 81st Terr., Overland Park, Kan. Phone, NI. 2-4812.

Springfield, Local 203—Meets 4th Fri., 7:30 p.m., Electrical Workers' Hall, 408½ W. Walnut St. Leonard L. Hill, Sec., & B.A. 2215 Booneville Ave. Phone, UN. 4-7800.

St. Louis, Local 73—Meets 4th Wed., 8 p.m., El Monti's Hall, 5201 Southwest Ave. Ex. Bd. meets 3rd Wed., 8 p.m., 6508 Delmar, Rm. 203, University City 30. Russell Baldwin, B. A., 2149 Alfred Ave., St. Louis 10. Phone, PR. 6-5225. T. J. McPheeters, Sec., 6508A Delmar Blvd. Rm. 203, University City. Home Phone: HA. 3-4209.

St. Louis, Local 494—Meets 4th Monday, 8 p.m., El Monti's Hall, 5201 Southwest Ave. Ex. Bd. meets Sat., 10 a.m. to 12 noon. Russell Baldwin, B. A., 2149 Alfred Ave., St. Louis 10. Phone, PR. 6-5225. T. J. McPheeters, Sec. office: 6508A Delmar Blvd., Rm. 203, Unversity City, Mo. Phone, PA. 7-9730.

MONTANA

Billings, Local 258—Meets 2d Sat., 2 p.m., Room 4, Labor Temple, 24 S. 29th St. Raymond Rohrback, B. A., 4168 Ryan Ave. Phone, AL. 2-0673. C. H. Slye, Sec., 1505 West Lane. Mail ad.: P. O. Box 424. Phone, AL. 2-1339.

Butte, Local 69—Meets 3d Sat., 10 a.m., Scandia Hall, 537½ S. Main St. R. E. Brosseau, B. A., 310 W. 2nd St. Phone, 7949. Wm. M. Mehrens, Sec., 1350 Sampson. Phone, 5779.

Great Falls, Local 305—Meets 4th Mon., 7:30 p.m., Labor Temple, 1117 7th St. So. Eugene C. McGregor, B. A., Black Eagle, Montana. Phone, GL. 2-9240. N. M. Letz, Sec., 1320 12th Ave. S., Great Falls 5. Phone, GL. 2-9287.

NEBRASKA

Grand Island, Local 558—Meets 3rd Fri., 7:30 p.m., Grand Island Fed. of Labor, 210 N. Walnut St. Milton V. Bottorff, Sec. and B. A., Box 297, 415 S. Elm St., Phone, DU. 2-2416.

Lincoln, Local 161—Meets 3d Wed., 7:00 p.m., Electrical Wrkrs. Hall, 5545 Cornhusker Hiway. G. H. Scheidt, Sec. & B. A., 6710 Colfax St., Phone, IN. 6-9669.

Omaha, Local 136—Meets 1st Tues., 8 p.m., Laborers Hall, 2222 California St. Ex. Bd. mects 7 p.m., before Local mtg. Bruce Sprecher, Sec. and B. A., 1402 N. 65th, Omaha 32. Phone, 556-2950.

NEVADA

Las Vegas, Local 480—Meets 1st Thurs., 8 p.m., Laborers Hall, 212 W. Utah, V. D. Rice, Sec. and B. A., 1254 Melville Drive. Phone, ORchard 8-4454.

Reno, Local 208—Meets 1st Tues., 8:00 p.m., 290 N. Arlington St. Ex. Bd. meets 7 p.m. C. E. Smith, Sec. & B. A., 843 10th St., Sparks, Nevada.

NEW JERSEY

Asbury Park, Local 346—Meets 3d Mon., 8 p.m., County Bldg. & Constr. Trades Home, 122 Drummon Ave., Neptune, N. J. E. J. Bedell, B. A., 613 Turner Dr., Belford, N. J. Phone, 787-4214. F. G. Sutton, Sec., 5 Ocean View Ave., Keansburg, N. J. Phone, 787-2449.

Atlantic City, Local 29—Meets 2d Tues., 8 p.m., Veterans Hall, W. Verona St., Pleasantville, N. J. Merle Stebbins, B. A., 125 W. Derby Ave., Ventnor. Phone, Atlantic City 2-2595. J. K. Geralis, Sec., 23 S. Georgia Ave. Phone, Atlantic City 4-0963.

Elizabeth, Local 85—Meets 1st Fri., 8 p.m., Bldg. Trades Hall, 269 Morris Ave. Ex. Bd. meets 1st Fri., 7:30 p.m., 269 Morris Ave. P. W. Mullane, B. A. for 85 and 67, 312 Stegman Parkway, Jersey City 5, N. J. Phone, Henderson 3-1968. James Temple, Sec., 1035 Schneider Ave., Union, N. J. Phone, MU. 8-8572.

Hudson County, Local 67—Meets 1st Wed., 8 p.m., 130 Central Ave., Jersey City, N. J. Ex. Bd. same nights. P. W. Mullane, Sec. and B. A. of 67; also B. A. of 85; 312 Stegman Parkway, Jersey City 5, N. J. Phone, Henderson 3-1968.

Morristown, Local 250—Meets 2d Fri., 8 p.m., 38 Speedwell Ave. B. G. Piringer, B. A., 209½ Speedwell Ave. Phone, JE. 9-5669 J. F. Singleton, Sec. 133 Morris Ave., Summit, N. J. Phone, CR. 3-6794.

Newark, Local 102—Meets 4th Thurs., 8:30 p.m., Bricklayers Hall, 62 19th Ave., Newark 3. Office phone, Essex 3-5447. Ex. Bd. meets 4th Thurs., same place, 7:30 p.m. J. J. Vohden Jr., B. A., 24 Byron Rd., Short Hills, N. J. Phone, DR. 6-5057. T. A. Ready, Sec., 167 Prospect Place, Rutherford, N. J. Phone, GE. 8-0974.

Paterson, Local 113—Meets 1st Wed., 8:00 p.m., United Labor Bldg., 45 E. 21st St., corner Ellison Place. Sal Maso, Bus. Rep., Kenneth Maso, Sec., United Labor Bldg., 45 E. 21st St., Paterson 4, N. J. Phone, Lambert 3-4673.

Perth Amboy, Local 173—Meets 2d Wed., 8 p.m., V.F.W. Hall, 426 Brace Ave. J. H. Kopystecky, B. A., 15 Evelyn Terrace, Sayreville. Phone, PA. 1-2354. A. L. Carasiti, Sec., 496 Groom St. Phone, 111. 2-6815.

Plainfield, Local 106—Meets 2d Wed., 8 p.m., 240 W. Front St. Ex. Bd. meets 2d Wed., 7:00 p.m. Arthur F. Vohden, Sec. and B. A., 99 So. Durand Pl., Irvington 11, Phone, ES. 4-2477.

Trenton, Local 66—Meets 1st Mon., 8 p.m., Amer. Legion Post No. 458, 1438 Brunswick Ave. Ex. Bd. meets after each local meeting. J. C. Nagy Sr., B. A., 2 Creekview Ave., Trenton 10. Phone, AX. 8-1823. Rhine Beckman Jr., Sec., 144 Henry St., Trenton 10. Phone, OW. 5-5223.

NEW MEXICO

Albuquerque, Local 238—Meets 1st Fri., 8 a.m., Iron Workers' Hall, 1109 Goff Rd., S.W. P. A. Contreras, Sec. & B. A., 2005 Perry Rd., S.W. Phone, TR. 7-1780.

Roswell, Local 524—Meets 1st Fri., 7:30 p.m., 607 W. Walnut. S. T. Daniel, Sec. and B. A., Rt. 2, Box 265D. Phone, MA. 2-2259.

Santa Fe, Local 517—Meets 2d Sat., 10 a.m., Carpenters' Hall, 492 W. Water St. M. Roybal, Act. Sec., Rt. 1, Box 265.

NEW YORK

Albany, Local 166—Meets 1st Tues., 8 p.m., Labor Temple, 890 3d St. Ex. Bd. meets 1st Tues., 7 p.m. A. W. Clother, B. A., 127 Grand St., Altamont, N. Y. Phone, UN. 1-8167. Wm. E. Weiss Sr., Sec., 267 Sand Creek Rd., W. Albany 5. Phone, IV. 9-2387.

Binghamton, Local 57—Meets 1st Wed., 7:30 p.m., Labor Temple Hall, 261 Water St. Donald E. Braman, Sec. and B. A., 83 Liberty St., Binghamton 5. Phone, 3-1819.

Brooklyn-Kings and Queens Counties, Local 244—Meets 1st Fri., 8 p.m., 875 Utica Ave., Brooklyn, N. Y. Ex. Bd. meets 4th Fri., 8 p.m., Samson Stone, Sec., and B. A., 875 Utica Ave., Brooklyn 3. Phone, HY. 5-8770, HY. 5-8771.

Buffalo, Local 32—Meets 1st and 3d Fri., 8:30 p.m., Wurzburger Hof, 423 Fox St. Ex Bd. meets Tues. before 3d Fri., 8 p.m. Richard Poczkalski, B. A., 62 Hillside Ave., Williamsville 21, N. Y. Phone NF. 2-8868. Donald L. Roberts, Sec., 182 Calvert Blvd., Tonawanda, N. Y. Phone, NX. 2-8759.

Canton, Local 547—Meets 1st Sat., 1 p.m., V.F.W. Hall, 36 Maine St. Jack Crast, B. A., 67½ Spring St., Adams. John Hollis, Sec., 111 Church St., Alexandria Bay. Phone, 554.

Elmira, Local 392—Meets 4th Sat., 10 a.m., 250 W. Water St. W. L. White, B. A., Box 249, R. D. #2, Pine City. Phone, RE. 2-9929. D. C. Mosher, Sec., R. D. #2, Box 243, Pine City. Phone, RE. 2-8678.

Jamestown, Local 309—Meets 2d Wed., 8 p.m., Labor Temple, 28 Fenton Place. G. D. Clauson, Sec. and B. A., 519 E. 6th St., Jamestown, N. Y. Phone, 61-494.

Nassau and Suffolk Counties, Local 6—Meets 1st Fri., except July and Aug., 8 p.m., Lakeville Road & Bryant Ave., New Hyde Park, N. Y. N. Wasserman, office: 1301 Hempstead Tpke., Elmont, L. I., N. Y. Phone HU. 8-2232. 2223. Residence: 49-16 Francis Lewis Blvd., Bayside, L.I., N. Y. Phone, Bayside 4-5260.

Newburgh, Local 499—Meets 2d Fri., Ironworkers Labor Temple Bldg., 1 Lafayette St. Jos. Corneyea, R. D. 3, Box 57-B, Newburgh, N. Y. Phone, JO. 1-8567. H. W. Kewley, Sec., Box 783, Kauneonga Lake, N. Y. Phone, White Lake 288-M-2.

New York, Local 46—Meets 2d and 4th Tues., 8 p.m., 1322 Third Ave. Ex. Bd., 1st and 3d Fri., 8 p.m., Sec. at hall daily, 8 to 4:30, except Sat. Walter Matthews, 1322 Third Ave., New York 21, N. Y. Phone, Regent 7-0500.

New York, Local 308—Meets 2d Fri., 8 p.m., 534 Willis Ave., Bronx, N. Y. Ex. Bd. meets 1st and 3d Fri., 8 p.m., 2804 3d Ave., Bronx 55, N. Y. M. A. Rizzo, President and B. A., 2804 3d Ave., Bronx 55. Phone, MO. 5-0423. Home phone, KI. 7-6533. Anthony Bila, B. A., 3315 Cruger Ave., New York 67, N. Y. Phone, KI. 7-4537. A. Rizzotto, Sec., 1861 Muliner Ave., New York 62, N. Y. Phone, TA. 9-5868.

Niagara Falls, Local 51—Meets 3d Mon., 8 p.m., Casa Columbo Hall, 2223 Pine Ave. Frank Dunato, B. A., 1271 Wyoming Ave., Phone, BU. 4-2894. Frank Tesorierre, Sec., 461 4th St. Phone, BU. 4-2744.

Plattsburgh, Local 509—Meets 1st Sat., 1:00 p.m., Trades and Labor Hall, Riverside Ave. G. C. Powers, Sec. and B. A., R. D. #2, Peru, N. Y. Phone, MI. 3-2552.

Poughkeepsie, Local 386—Meets 1st Fri., 8 p.m., Labor Temple, 75 Cannon St. Donald L. Thorn, B. A., Siscar Pl., Glenham, N.Y. Phone, 831-2868. G. W. Thorn, Sec., R. D. #1, Wappingers Falls, Phone, 831-2455

Rochester, Local 14—Meets 2d and 4th Thurs., 8 p.m., Carpenters' Hall, 113 N. Fitzhugh St. M. E. Ferguson, B. A., 2384 Titus Ave., Rochester 21. Phone, FI. 2-2795. A. F. Archambo, Sec., 332 Eaglehead Rd., E. Rochester, N. Y. Phone, LU. 6-6587.

Schenectady, Local 120—Meets 1st Fri., 7:30 p.m., Labor Temple, 105 Clinton St. A. Dinsmore Sr., B. A., 365 Lathrop Ave. Phone, EX. 3-0382. If no one ans. phone, EX. 3-5146. E. L. Sorrick, Sec., 2517 Consaul Rd., Schenectady 4. Phone, EX. 3-5146.

Syracuse, Local 151—Meets 1st Fri., 8 p.m., Labor Temple, 309 S. Franklin St. R. B. Krause, Pres., 102 Crystal Dr., No. Syracuse, Phone, GL. 8-2353. Jacob Hoffman, Sec. & B. A., 8 Lawrence St., P. O. Box 146, Jordan, N. Y. Phone, Jordon, N. T. 9-7072.

Utica, Local 52—Meets 1st Tues., 7 p.m., Labor Temple, 714 Charlotte St. F. F. Percaccainte, B. A., 1456 Ney Avenue, Utica 4, N. Y., Phone, RA. 4-7792. John G. Thomann, Sec., Jerry Road, Marcy, N. Y. Phone, RA. 4-3787.

White Plains, Local 152—Meets 3d Thurs., 8 p.m., Union Hall, 208 Hamilton Ave., White Plains, N. Y. Ex. Bd. meets 1st Thurs., 8 p.m., A. A. Pelletier, Sec. and B. A., Apt. 626B, Larchmont Acres, Larchmont, N. Y. Phone, TE. 4-4301.

Yonkers, Local 226—Meets 1st Mon., 8 p.m., 16 Palisade Ave. Jos. Lennox, B. A., 154 Ravine Ave., Yonkers, N. Y. Phone, YO. 8-4830, Office Phone, YO. 9-6202. Wm. J. Sullivan, Sec., 44 Fairview St. Phone, YO. 3-6292.

NORTH CAROLINA

Charlotte, Local 451—Meets 1st Sat., 9 a.m., Labor Temple, 920 W. Trade St. Ex. Bd. meets 9 a.m. J. A. Henry, B. A., 118 Peachtree Dr., Phone, JA. 3-6144. B. L. Henry, Sec., 4357 Applegate Rd., Charlotte 9. Phone, JA. 3-0116.

Greensboro, Local 419—Meets 1st and 3d Tues., 8 p.m., Labor Temple, 120½ N. Davie St. J. C. Gleason, Asst. B. A., 3831 Greenpoint Dr. Phone, BR. 3-8900. R. F. Gleason, Sr., Sec. and B. A., 4114 Hewitt St. Phone, CY. 9-0360.

Raleigh, Local 510—Meets 1st Sun., 3 p.m., Union Hall, 108½ S. Wilmington St. R. B. Jeffreys, Sec. and B. A., Route #5, Milburnie Rd. Phone, Knightdale, CO. 6-2452.

Wilmington, Local 503—Meets 2d Sat., 7 p.m., 31 Lake Forest Pkwy. (temp.). A. B. Smith, Sec. and B. A., 31 Lake Forest Parkway. Phone, RO. 2-1713.

NORTH DAKOTA

Minot, Local 519—Meets 2d Fri., 8 p.m., Minot Labor Temple, 115 First St. Paul Spaulding, Sec., 510-14th Ave., S.W. Phone, 24-180.

OHIO

Akron, Local 71—Meets 1st and 3d Fri., 8:30 p.m., Plasterers Local 109 Hall, 2046 So. Main St. Ex. Bd. meets same night, 7:30 p.m. John Stierl, B. A., 2556 Ogden St. Phone, ST. 4-2598. Jos. Kidulich, Sec., 1078 Valdes Ave., Akron 20. Phone, TE. 6-3550.

Ashtabula, Local 204—Meets 1st Tues., 8 p.m., Fedn. of Labor Hall, 4504 Main Ave. Harry McQoown, B. A. Box 470 Rock Creek, Ohio Phone, 563-3352 N. R. Tilton, Sec., Lawton Ave., Rock Creek, Ohio, Phone, 563-3388.

Canton, Local 126—Meets 1st and 3rd Thurs., 7:30 p.m. K. R. C. Club 3319—13th St. N.W. Earl Beswick, B. A. 2832 Baldwin Ave., N.W., Canton 5. Phone, GL. 3-0244. John W. Lake, Sec., 6368 Pilot Knob Rd., Louisville. Phone, TR. 5-8470.

Cincinnati, Local 47—Meets 1st Fri., 8 p.m. Rm. 409, Brotherhood of Railway Clerks Bldg., 1015 Vine St. V. C. Horan, B. A., 3256 Warfield, Cincinnati 39. Phone, JA. 2-1463. Jack McCarthy, Sec., 6223 Cherokee Dr., Cincinnati 43. Phone, LO. 1-4314.

Cleveland, Local 2—Meets 2d and 4th Mon., 8 p.m., Bldg. Trades Council Hall, first floor, 1280 W. Third St. Ex. Bd. meets 1st and 3d Fri., same place. J. E. Ferguson, B. A., 1280 W. Third St., Cleveland 13, Ohio. Phone. Cherry 1-7820. C. R. Pinzone, Sec., 11321 Dove Ave., Cleveland 5. Phone, MI. 1-5472.

Columbus, Local 1—Meets 2d Mon., 8 p.m., Labor Temple, 555 E. Rich St. Walter Zuechell, B. A., 7439 E. Main St., Reynoldsburg. Phone, UN. 6-5578. Melvin Hazlett, Sec., 416 S. Harris Ave. Phone, BR. 9-6594.

Dayton, Local 30—Meets 2d and 4th Fri., 8 p.m., Rm. 40, Hamiel Bldg., 202 So. Ludlow St. at E. 5th St. Phone, AD. 3255. Ex. Bd. meets Sat. 11 a.m. 4th floor. Lester A. Rowe, B. A., Office 202 So. Ludlow St., Dayton 2. Phone, BA. 4-8981. Home, 1502 Xenia Ave., Dayton 10. Phone, CL. 2-2761. J. U. DeBrosse, Sec., 800 Valley St., Dayton 4, Ohio. Phone, BA. 4-8474.

Lorain, Local 171—Meets 1st Fri., 8 p.m., Saxon Club, E. 28th and Apple Ave. Harry Cosgrove, B. A., 1094 No. Main St. Amherst, Ohio. Phone, YU. 4-8312. Allen P. Minnich, Sec., 4506 Hawthorne Ave., Sheffield Lake. Phone. AT. 8-7643.

Mansfield, Local 431—Meets 1st Fri., 8 p.m., Teamster's Hall, 200 Wilmar Ave. J. Chambers, Sr., Sec. & B. A., R. D. 1, Letter Rd., Lucas, Ohio. Phone, 2-3170.

Toledo, Local 24—Meets 1st and 3d Fri., 7:30 p.m., Labor Temple, 912 Adams St. Ed Vanderhoff, Sec. and B. A., 6081 Whiteford Center Rd., Toledo 13. Phone, GR. 5-2428. Office and mailing address, 912 Adams St., Toledo 2. Phone, CH. 3-6131.

Warren, Local 395—Meets 4th Tues., 8 p.m., Bldg. Trades Hall, Seneca St. J. Barnoff, Sec. and B. A., 158 Perkinswood Blvd. S.E. Phone, EX. 5-5376.

Youngstown, Local 28—Meets 1st Wed., 8 p.m., Lathers Hall, 1738 Market St. E. H. Johnson, Sec. & B. A., 132 No. Brockway Ave., Youngstown 9. Phone, SW. 9-4303.

OKLAHOMA

Oklahoma City, Local 26—Meets 1st and 3d Tues., 7:30 p.m., Painters' Hall, 321 N.W. 8th St. J. I. Lockart, B. A., 3937 N. W. 12th St., Oklahoma City 7, Phone, WI. 3-3948. J. C. Adams, Sec., 1625 N.E. 47th St., Oklahoma City 11. Phone, GA. 7-7009.

Tulsa, Local 228—Meets 1st Tues., 7:30 p.m., VFW Bldg., 1109 E. 6th St. G. H. Bynum, Sec. & B. A., 602 S. Quaker. Phone, LU. 3-2024.

OREGON

Eugene, Local 327—Meets 1st Mon., 8 p.m., Carpenters Hall B, Labor Temple, 507 Williamette St. Ex. Bd. meets 1 hr. before regular mtg., same place. R. D. Chandler, Sec. & B. A., 1281 W. 3rd St.

Klamath Falls, Local 414—Meets 1st Thurs., 8 p.m., Labor Temple, 220 Main St. F. O. McKeehan, B. A., Rt. 2, Box 473. Phone, TU. 4-7981. N. D. McKeehan, Sec., 7505 Hilyard Ave. Phone, TU. 2-3041.

Medford, Local 438—Meets 1st Wed., 7:30 p.m. Ex. Bd. meets 1st Sat., 9:30 a.m., Labor Temple, 24½ Grape St. H. W. Steelman, Sec. and B. A., 107 Lozier Lane. Phone, SP. 2-8901.

Portland, Local 54—Meets 3d Fri., 8 p.m., Ex. Bd. meets 1st and 3d Fri., 8 p.m., Mason Trades Bldg., 2215 S. E. Division St. R. B. Engerman, Sec. and acting B. A., 14515 S. E. Wildrose Lane, Portland 22. Phone, OL. 4-3934.

North Bend, Local 534—Meets Mon., 7:30 p.m., Sec. Residence. F. H. Todhunter, B. A., Rt. 2, Box 408, Coos Bay, Phone, Co. 7-2380. R. N. Knowles, Sec., Rt. 2, Box 408, Coos Bay, Ore. Phone, TU. 8-3069.

Salem, Local 380—Meets 1st Fri., 8 p.m., Labor Temple, 445 Center St. Robert Engle, 960-14th St., N.E. Phone EM. 4-4742.

PENNSYLVANIA

Allentown, Local 401—Meets 3d Wed., 8 p.m., Labor Temple, 126 N. 6th St. D. R. Carr, B. A., 19 3rd Ave., W. Catasauqua, Pa. Phone, CO. 4-9104. Harry Frey, Sec., 220 So. Franklin St. Phone, HE. 3-3015.

Charleroi, Local 80—Meets 4th Sat., 10 a.m., Central Labor Union Hall, East Main St., Uniontown, Pa. Arthur Warner, B. A., R.D. #1, Smock, Pa. Phone, Uniontown GE. 8-5727. C. C. Warner, Sec., R. D. 1, Smock, Pa. Phone, Uniontown GE. 8-2112.

Erie, Local 295—Meets 1st Fri., 8 p.m., C.L.U. Hall, 1701 State St. Milton Hamilton, B. A. 2571 W 26th St., Erie, Pa. J. L. Mack, Sec., 333 W 25th St., Erie, Pa.

Harrisburg, Local 429—Meets 1st Wed., 8 p.m., Union Labor Hall, 1219 No. 3d St. A. C. Shepler, B. A., 3787 Derry St. Phone, JO. 4-3269. W. E. Albright, Sec., 33 Banks St., Harrisburg 7. Phone, CE. 4-0522.

Johnstown, Local 358—Meets 2d Fri., 7:30 p.m., 438 Fronheiser St. David McIntyre, B. A., 1888 Willett Dr. Phone, 35-3063. D. E. Thomas, Sec., 811 Von Lunen Rd. Phone, 91-404.

New Brighton, Local 263—Meets 1st Wed., 8 p.m., Laborers Hall, 1017 3d Ave. R. T. Jackson, Asst. B. A., 718 5th St., Patterson Hgts., Beaver Falls. Phone, Beaver Falls, TI. 6-1668. J. W. Gordon, Sec. and B. A., Brady's Run Rd., Beaver. Mail address: P. O. Box 352, Beaver, Pa. Phone, SP. 4-3701.

Philadelphia, Local 53—Meets 1st and 3d Mon., 8 p.m., Bricklayers' Hall, 707 No. Broad St., Philadelphia 23, Pa. Ex. Bd. meets 1st and 3d Mon., 8 p.m., 707 No. Broad St. James A. Baldwin, B. A., 707 N. Broad St. Phone, PO. 3-7804. Home Phone, YE. 1-4071. John J. Maguire, Jr., Sec., 707 N. Broad St., Philadelphia 23. Phone, PO. 3-7804. Sec. in office daily except Sat., 8 a.m. to 4:30 p.m.

Philadelphia, Local 492—Meets 1st & 3rd Mondays, 8 p.m., Painters & Decorators Trades Assn. Inc., 1522-24 W. Girard Ave. Ex. Bd. meets 2nd & 4th Wednesdays same place 8 p.m. T. H. Miller, B. A., 579 Fountain St., Philadelphia 28. Phone, IV. 3-4152. J. F. Marshall, Sec., 119 N. Edgemont St., Media, Pa. Phone, LO. 6-1997.

Pittsburgh, Local 33—Meets 1st and 3d Fri., 8 p.m., Plumbers Bldg., 1901—5th Ave. Ev. Bd. meets 8 p.m., 2d Mon. after each regular mtg. Nevin Welty, B. A., 1901—5th Ave., Pittsburgh 19, Pa. Phone, ATlantic 1-8487. E. C. Lloyd, Sec., 1368 Cascade Dr., W. Homestead, Pa. Phone, HO. 2-3825.

Pottsville, Local 331—Meets 4th Fri., 8 p.m., 10 So. 20th St. J. Bertsch, B. A., 103 N. 3d St., Pottsville, Pa. Phone, MA. 2-1406. P. J. Schuler, Sec., 10 So. 20th St. Phone, MA. 2-9548.

Reading, Local 87—Meets 1st Tues., 8 p.m., 87 Orioles Bldg., 37-41 South 8th St. Wm. F. Quinter, B. A., 258 S. Penn St., Pottstown, Pa. Phone, FA. 3-8484. H. D. Brubaker, Sec., 235 So. Sterley St., Shillington, Pa. Phone, SP. 7-2204.

Scranton, Local 4—Meets 2d and 4th Mon., 8 p.m., Bldg. Trades Hall, 329 Adams Ave. Francis W. Horan, Sec. and B. A., 262 Hollister Ave. Phone, DI. 4-0619.

Sharon, Local 76—Meets 1st Wed., 8 p.m., Carpenters' Hall cor. Sharpsville and Brooklyn Ave. Harry F. Miller, B. A., 103 Budo St., Masury, Ohio. Phone, GI. 8-6001. J. A. Melzer, Sec., 960 Center Church Rd., New Castle, Pa. Phone, WA. 4-2594.

State College, Local 511—Meets 4th Wed., 8 p.m., Penn Belle Hotel, Rm. 107, Bellefonte, Pa. R. T. Miller, B. A., Tylersville, Pa. Phone, Loganton, RA. 5-2361. D. B. Kerstetter, Sec., R. D. #2 Loganton, Pa. Phone, Loganton, RA. 5-2466.

Wilkes-Barre, Local 168—Meets 4th Fri., 8 p.m., AFL-CIO Labor Temple, 146 S. Main St. Francis Mulligan, B. A., 30 Chapel St. Phone, VA. 2-2576. Bernard Riley, Sec., 356 N. Washington St., Phone, VA. 2-0721.

Williamsport, Local 217—Meets 3d Thurs., 8 p.m., except June and July. A. F. L. Hall, 32 W. 4th St. C. E. Cahn, B. A., R. D. #1, Monstoursville, Pa. Phone, Loyal Sock, Pa., 433-3139. E. D. Starling, Sec., 1203 Market St. Phone, 32-60007.

RHODE ISLAND

Providence, Local 359—Meets 1st and 3d Mon., 8 p.m., Bldg. Trades Hall, 37 Clemence St. Ex. Bd. meets 3d Mon., 8 p.m. R. H. McHale, B. A., 140 Bellevue Ave. Phone, Elmhurst 1-0357. M. A. Di Mauro, Sec., 22 Ethan St., Providence 9, R. I. Phone, EL. 1-6671.

SOUTH CAROLINA

Charleston, Local 50—Meets 1st Sat., 5 p.m., Bldg. Trades Hall, 1000 King St. N. A. Esclavon, Sec. and B. A., 972 Hawthorne Rd., No. Charleston, S. C. Phone, SH. 4-1140.

Columbia, Local 269—Meets 1st Sat., 9 a.m., Carpenters' Hall, Heidt and Gervais Sts. Geo. C. Dennis, B. A., 2137 Waverly St. Phone, AL. 4-2589. Jas. Miller, Jr., Sec., 306 Isaac St. Phone, AL. 6-4775.

Greenville, Local 521—Meets 1st Sat., 10 a.m., Labor Temple, 10 E. Stone St. J. B. Mize, Sec. and B. A., Box 254, Central, S. C. Phone, ME. 9-2685.

SOUTH DAKOTA

Sioux Falls, Local 149—Meets 2d Sat., 7:30 p.m., Labor Temple, 101 So. Fairfax Ave. R. W. Wise, B. A., 710½ S. Walts. Phone, ED. 2-6765. L. K. Haggin Jr., Sec., 3013 E. 21st St. Phone, ED. 2-7276.

TENNESSEE

Chattanooga, Local 265—Meets 1st Sat., 10 a.m., Labor Temple, 540 Vine St. Ex. Bd. meets 1st Mon., 6 p.m. S. J. Dunn, Asst. B. A., 308 Signal View, No. Chattanooga, Tenn. Phone, TR. 7-6274. D. E. Osborne, Sec. and B. A., 964 Beason Drive, N. Chattanooga. Phone, AM. 7-9138.

Jackson, Local 257—Meets 3d Sat., 1 p.m., Room 3, Capital Hotel. Ex. Bd. meets 1 hr. before regular mtg. J. W. Montgomery, Sec., Rt. Phone, 2-2350.

Johnson City, Local 498—Meets 1st Sat., 10 a.m., Labor Temple, 115 Spring St. H. W. Furches, Sec. and B. A., Rt. 6, Box 32. Phone, WA. 8-1228.

Knoxville, Local 255—Meets 2d Mon., 7:30 p.m., Central Labor Temple, 311 Morgan St. R. R. Dykes, B. A., 1718 Wheeler, N. E. Phone, 525-8301. J. H. Croft, Sec., 2027 Vada Circle, Knoxville 21. Phone 525-5033.

Memphis, Local 55—Meets 1st Mon., 7:30 p.m., Labor Temple, 571 Beale Ave. F. A. Quesnel, Sec. & B. A., 3679 Millbranch Rd., Memphis 16. Phone, EX 7-5471.

Nashville, Local 262—Meets 2d Fri., 7:30 p.m., Ex Bd. meets 7 p.m. same night, Labor Temple, Hall 1, 212 8th Ave., No. W. C. Tomlinson, Sr., Sec. and B. A., Rt. 3, Old Hickory Blvd., Nashville 8. Phone, CH. 2-5445.

TEXAS

Abilene, Local 541—Meets 1st Sat., 10 a.m., Windsor Hotel, cor. 4th and Pine. O. O. Scott, Sec. and B. A., 982 N. Bowie. Phone, OR. 4-2760.

Amarillo, Local 311—Meets 2d & 4th Wed., 7:30 p.m. Plumbers and Steam Fitters Hall, 1307 W. 7th St. J. H. Brown, B. A., 1811 Poplar. Phone, EV. 3-2611. O. F. Teed, Sec., 807 Moore. Phone, DR. 2-7906.

Austin, Local 407—Meets 2d and 4th Tues., 8 p.m., Carpenter's Hall, 400 Josephine St. Rober B. Taylor, Sec., 1304 Romeris Dr., Austin 5. Phone, HO 5-1106.

Beaumont, Local 416—Meets 1st Fri., 7:30 p.m., Carpenters' Hall, 1965 Park St. Guy Weaver, B. A., for Louisiana area, 3106 Reidway, Lake Charles, La. Phone, HE. 3-7609. G. E. Wagner, Sec. and B. A., Rt. 4, Box 1158-A, Phone, RA 2-8746.

Corpus Christi, Local 489—Meets 1st Fri., 8 p.m., Carpenter's Hall, 2107 Morgan, W. H. Gosnell, Sec. & B. A., 5618 Burton Lane, Phone, TE. 5-8375.

Dallas, Local 140—Meets 1st and 3d Mon., 8 p.m., Labor Temple, 1727 Young St. Ex. Bd. meets 1st and 3rd Mon., 7 p.m., same place. C. H. White, Sec. and B. A., 501 Salem Dr., Richardson, Texas. Phone AD. 5-1188.

El Paso, Local 127—Meets 1st Fri., 8 p.m., Electricians' Hall, 1501 E. Yandell. Ex. Bd. meets 7 p.m., same evening. Carl Knight, Sec. & B. A., 3822 Pierce Ave. Phone, LO. 5-1779.

Ft. Worth, Local 230—Meets 2d and 4th Thurs., 8 p.m., Labor Hall, 1240½ Main St. J. C. Ludwick, B. A., 241 Shoreline Dr., Azel. Phone, CE. 7-3879. Martin E. Robin, Sec., 3817 White Settlement Rd., Ft. Worth 7. Phone, PE. 7-5620.

Houston, Local 224—Meets last Thurs., 8 p.m., Lamar Hotel, Main and Lamar Sts. Ex. Bd. meets 1st and 3d Mon 8 p.m., 1503 Hadley St., Phone, CA. 8-3747. E. L. Parker, Sec. and B. A., 1503 Hadley St. Phone, Home: HO. 8-3398, Office, CA 8-3747.

Longview, Local 530—Meets 1st Sat., 9 a.m., Labor Temple, North Fredonia St. A. A. Albright, B. A., 404 Jones St. Phone, PL. 8-4518. W. H. Stark, Sec., Rt. 5. Phone, PL. 3-1968.

Lubbock, Local 421—Meets 2d and 4th Thurs., 8 p.m., 2704 39th St. R. E. Golightly, Sec. and B. A., 2704 39th St. Phone, SW. 9-0573.

Midland, Local 513—Meets 1st Fri., 7:30 p.m., Carpenters' Hall, 2211 W. Florida St. F. B. Landfair, 422 Alta St.

San Antonio, Local 301—Meets 2nd Mon., 8 p.m., Labor Temple, 126 North St. C. A. Bendele, Sec. and B. A., 149 Jeffery Ave., San Antonio 1, Texas. Phone, PE. 4-5510.

Waco, Local 364—Meets 3d Thurs., 7:00 p.m., Rm. 203, Roosevelt Hotel. Eugene Remedies, Sec. and B. A., 1201 So. 8th St. Phone, PL. 2-1760.

Wichita Falls, Local 421—Meets 4th Wed., 7:30 p.m., Labor Temple, 705 Travis St. F. E. Shoop, B. A., 218 Powell Rd., Phone 723-8289. Gerald R. Peysen, Sec., 208 Ross Ave.

UTAH

Salt Lake City, Local 43—Meets 2d Fri., 8 p.m., Labor Temple, 151 S. 2d E. Don J. Christiansen, Sec. and B. A., 1793 South 2600 East. Phone, HU. 7-7223.

VIRGINIA

Norfolk, Local 11—Meets 4th Wed., 8 p.m., Engineers' Hall, 745 E. 26th St., Robert P. Gray, Sec., 854 W 48th St. Phone. MA 5-3030. W. B. French, Jr., B. A. 39 So. Twinlake Rd., Phone. London Bridge, Va. Phone, GA. 8-2629.

Richmond, Local 63—Meets 2d Tues., 8 p.m., 407 N. 9th St. W. D. Sirk, B. A., 1201 Taylor Ave. Phone, BE. 2-3832. H. G. Gibson, Jr., Sec., 8001 W. Broad St., Richmond 29. Phone, AT. 8-9380.

Roanoke, Local 501—Meets 1st Saturday, 1 p.m., Carpenters' Hall, 24 Wells Ave. N. E. C. J. Prosser, Sec. and B. A., 2205 Patrick Henry Ave., N. E. Phone, EM. 6-6985.

WASHINGTON

Mont Vernon, Local 141—Meets 4th Fri., 8 p.m., Mount Vernon Labor Temple, Mt. Vernon, Wash. R. W. Felmley, Sec. and B. A., 1655 Britton Rd., Bellingham, Wash. Phone, RE. 4-2355.

Kelso, Local 333—Meets 3d Fri., 8 p.m., 704 Vine St. W. G. Hampton, Jr., Sec. & B. A., 2351 Cypress St., Longview, Wash.

Pasco, Local 518—Meets 4th Wed., 7 p.m., Labor Temple, 204 W. Clark, Pasco. W. J. Walker Jr., Sec. and B. A., 2425 W. Bruneau Ave., Kennewick, Wash. Phone, JU. 6-4319.

Seattle, Local 104—Meets 2nd Mon., 9 p.m., Labor Temple, Rm. 5—2800 First Ave. Ex. Bd. meets 7:30 p.m., same night, same place. R. E. Moore, Sec. and B. A. Residence: 5131 Hudson St., Seattle 18. Phone, PA. 3-2935, Mail add.: 2800 1st Ave., Seattle 1. Phone, MA. 3-8444.

Spokane, Local 93—Meets 4th Mon., 7:30 p.m., Carpenters Hall, W. 22nd and Mission. C. H. Asher, Sec. and B. A., 808 13th St., Spokane 4. Phone, RI. 7-0709.

Tacoma, Local 155—Meets 1st and 3d Thurs., 7:30 p.m., Laborers' Bldg., 755 So. Tacoma Ave. W. W. Hartfiel, B. A., 9330 Golden Given Rd. Phone, LE. 1-1398. P. G. Wilson, Sec., 10022 McKinley Ave. Phone, LE. 1-1515.

Vancouver, Local 415—Meets 4th Fri., 8 p.m., 4114 N. E. 47th St. L. C. Bellamy, B. A., 2208 I St. Phone, OX. 4-2384. C. V. Gates, Sec., 4114 N. E. 47th St. Phone, OX. 3-9123.

Yakima, Local 282—Meets 1st Mon., 8 p.m., Teamsters' Hall, 16 No. 3d Ave. K. F. Carvo, Sec. and B. A., 1003 So. 33rd Ave. Phone, GL. 3-2321.

WEST VIRGINIA

Charleston, Local 292—Meets 3d Sat., 10 a.m., Laborers Hall, 713 Bigley Ave. A. L. Haas, Sec. and B. A., 136 7th St., Dunbar, W. Va. Phone, PO. 8-2656.

Clarksburg, Local 324—Meets 1st Sat., 9:30 a.m., Labor Temple, Spruce St., Morgantown, W. Va. W. B. Ambrose, Sec. and B. A., 175 2nd St., Parsons, W. Va. Phone, GR. 8-2091.

Huntington, Local 277—Meets 1st Fri., 7:30 p.m., Laborers' Hall, 1201 7th Ave. G. W. Wheatley, B. A., 2414 Cleveland St., Ashland, Ky. Phone, EA. 4-9381. D. L. Brock, Sec., Rt. 3, South Point, Ohio. Phone, Burlington 4-4246.

Parkersburg, Local 124—Meets 2d Sat., 7:30 p.m., Labor Temple, 13th and Liberty Sts. Richard R. Bonnett, Sec., Rt. No. 4, Parkersburg, W. Va. Phone, VO. 3-3397.

Wheeling, Local 184—Meets 1st Fri., 8 p.m., Labor Temple, 1506 Market St. C. L. Maxwell, B. A., R. D. 4, Box 39, Elm Grove, W. Va. Phone, CH 2-1357. Clayton Hood, Sec., R. D. #2, Dillionville, Ohio. Phone, NE. 5-2428.

WISCONSIN

Delavan, Local 264—Meets 1st Thurs., 8 p.m., 803 Geneva St. M. Van DeBogert, B. A., 803 Geneva St. Phone, SA. 8-6143. P. N. Van DeBogert, Sec., 527 Phoenix St. Phone, SA. 8-3592.

Eau Claire, Local 525—Meets first Sat., 10 a.m., Labor Temple, 306 E. Madison St. S. M. Porter, B. A., R.F.D. Fall Creek. W. L. Vaughan, Sec., Box 247, 2227 Garfield Ave., Altoona. Phone, TE. 5-3617.

Green Bay, Local 388—Meets 2d Fri., 6:30 p.m., Labor Temple, 508 Main St. O. F. Brosz, B. A., Bairds Creek Rd. Phone, HE. 5-6741. Ronald Thiesfeldt, Sec., 3816 So. Clay St., Green Bay. Phone, ED. 6-9306.

Kenosha, Local 225—Meets last Tues., 8 p.m., Union Club Bldg., 5516 10th Ave. C. A. Wedell, B. A., 7542 15th Ave. Phone, OL. 2-3222. Central office phone, OL. 2-5680. G. H. Ludwig, Sec., 6824 24th Ave. Phone, OL. 2-2123.

La Crosse, Local 387—Meets 2d Tues., 8 p.m., Labor Temple, 423 King St. Donald Secord, Sec. and B. A., 921 Grove St. Phone, 4-1719.

Madison, Local 111—Meets 1st Wed., 8 p.m., Madison Labor Temple, 1502 Park St. Jacob Puccio, B. A., 214 Meadow Lane, Madison 5. Phone, CE. 3-9548. Russell E. Burmeister, Sec., 4021 Rockwell Drive., Madison 4, Wis. Phone, CH. 9-4881.

Milwaukee, Local 10—Meets every 3d Fri., 8 p.m., Laborers' Hall, Ex. Bd. meets 1st and 3d Tues., 8 p.m., 6310 W. Appleton Ave. L. C. Springob, Sec. and B. A. Office and Mail add.: 1626 No. 12th St., Milwaukee 5, Wis. Phone, Locust 2-4008. Home add.: 2623 West Lincoln Ave. Phone, MI. 5-5135.

Oshkosh, Local 117—Meets 1st Fri., 8 p.m., Labor Hall, 316 Court St. William A. Johnson, Sec., 1811 So. Jefferson St., Appleton, Wis. Phone, RE. 4-6817. H. W. Seal, B. A., 1217 High St.

Racine, Local 232—Meets 2d Tues., 7:30 p.m., Union Hall, 428 Wisconsin Ave. Wm. Grady, B. A., 2006 Prospect St. Phone, ME. 4-1420. H. M. Olson, Sec., 2603 Olive St. Phone, ME. 3-9418.

WYOMING

Casper, Local 373—Meets 4th Sat., 12:00 a.m., AFL-CIO Labor Temple, 235 No. Wolcott. J. F. Nunley, Sec. and B. A., 2000 S. Coffman St. Phone, 234-3156.

Cheyenne, Local 328—Meets 2d Sun., 2 p.m., Bldg. Trades Hall, 1810 Pioneer Ave. Wm. A. G. Darden, Sec. and B. A., Rt. 1, Box 427. Phone, 8-8414.

PRICE LIST OF SUPPLIES

Application Blanks	No Charge
Apprentice Applications	No Charge
Arrearage Notices	.50
Charter	3.75
Charter and Outfit	45.00
Constitution	.25
Contractor Certificates	.50
Daters	.90
Dues stamps per 100	.20
Envelopes (brown), Gen. Sec.-Treas. Addressed, per doz.	.35
Envelopes (white), large size only, per 100	1.75
Fin. Sec. Ledger, 100 pages	8.60
Fin. Sec. Ledger, 150 pages	9.75
Fin. Sec. Ledger, 200 pages	10.95
Fin. Sec. Ledger, 300 pages	13.15
Fin. Sec. Ledger, 400 pages	31.40
Fin. Sec. Ledger, 500 pages	34.70
Fin. Sec. Ledger, 600 pages	38.60
Other sizes of ledgers available at comparable prices on two weeks' notice	
Inked Stamp Pads for Daters & Rubber Stamps	.60
Jurisdictional Award Green Books	.25
Lapel Button	.75
25 Yr. Lapel Button	1.75
50 Yr. Lapel Button (10K Gold)	4.75
Tie Bar & Cufflink Sets	4.50
Ladies Lapel Emblem (Set in Lucite)	2.75
Letterheads Official	1.00
Manual for the President	1.00
Manual: How to Run a Union Meeting	.10
Membership Book	1.00
Rubber stamp: Wood, Wire & Metal Lathers Intl. Union	.85
Seal	8.00
Orders to the Treasurer	.35
Secretary Receipt Book	.50
Solicitor Certificates	.50
Statement of Claim	.35
Transfers	.60
Treasurer's Cash Book	3.50
Triplicate Receipts	.70
Union Job Labels (per 50)	.25
Withdrawal Cards	.35
Written Verifications	.35
"The Construction Worker Under Federal Wage Laws"—a complete interpretation of Federal Wage Laws relating to the construction industry by Jos. M. Stone and J. R. Brunozzi	3.00
Manual of Training and Instruction	1.75
Lathers Craft Problems and Reference Book	2.25

ARE YOU MISSING A BET?

The LATHING AND PLASTERING MANUAL

Written by John R. Diehl, A.I.A.

Has the Answers for YOU.

Architects in every section of the nation acclaim this book as the finest ever written for our industry. Improve your skills as a LATHER by reading this outstanding work. Copies may be obtained from the International Union.

$3.50 per copy for members

$7.50 per copy for non-members

How to make your money grow up with your family

A little at a time makes a lot — when you stick to it. Millions of Americans save automatically by buying U.S. Savings Bonds through the Payroll Savings Plan. Just sign up once, and you'll never worry about saving again.

The only bills that don't grow right along with your kids are dollar bills. But you make your dollars grow too—by investing them in U.S. Savings Bonds. Say you start to put $6.25 a week into U.S. Savings Bonds when your daughter is three years old. By the time she's in high school —and wants shoes and dresses and the beauty shop for herself instead of for her doll—you'll have close to $3,900 to help you meet these "growing-up expenses." And over $600 will be earned interest.

Ever see this picture? Probably not very often. It's of President Theodore Roosevelt as he appears on the largest Series E Bond the public may purchase—the $10,000 U.S. Savings Bond. Most Bond buyers collect Thomas Jefferson's picture. He's on the $50 Bond. Cost: just $37.50.

Why U.S. Savings Bonds Make Good Saving Sense

• You invest without risk under a U.S. Government guarantee • You now earn 3¾% interest to maturity • You can save automatically on the Payroll Savings Plan • You can buy Bonds at any bank • Your Bonds are protected against loss, fire, even theft • You save more than money—you buy shares in a stronger America.

They'll need more than money. They'll need a peaceful world to grow up in. U.S. Savings Bonds are shares in a stronger America. Buying them helps your country assure freedom's security.

20th ANNIVERSARY 1941 1961

You save more than money with U.S. Savings Bonds

This advertising is donated by The Advertising Council and this magazine.

ADVERTISING COUNCIL · PUBLIC SERVICE

PRINTED ON UNION MADE PAPER

UNION LABEL AND SERVICE TRADES DEPT., AFL-CIO

the LATHER

UNITED STATES & CANADA

Vol. LXI July, 1961 No. 11

The Preamble to the Constitution of the United States

WE THE PEOPLE *of the United States, in order to form a more perfect Union, establish Justice, insure domestic Tranquility, provide for the common defense, promote the general Welfare, and secure the Blessings of Liberty to ourselves and our Posterity, do ordain and establish this Constitution for the United States of America.*

Report From the GENERAL PRESIDENT

BECAUSE of the limited amount of space in the Journal this month and due to the absolute necessity for our Local Unions to comply with the Landrum-Griffin Act, I am using my report space in the Journal this month to put in the list of Local Unions in non-compliance and the letter received from Commissioner Holcombe which is self-explanatory. We sincerely urge all local Unions to comply with this directive immediately.

Lloyd A. Mashburn

Lloyd A. Mashburn
General President

U.S. DEPARTMENT OF LABOR
BUREAU OF LABOR-MANAGEMENT REPORTS
WASHINGTON 25, D.C.

July 6, 1961

Mr. Lloyd A. Mashburn, General President
Wood, Wire & Metal Lathers
International Union
6530 New Hampshire Avenue
Takoma Park 12, Maryland

Dear Mr. Mashburn:

In accordance with your recent conversation with Mr. Millard Cass, I am sending you a list of the subordinate bodies of your organization from which we have not yet received Labor Organization Information Reports (Form LM-1). This list does not include a number of inactive locals which may be required to file initial and terminal reports.

I am sure you are aware that, depending upon the fiscal year endings of the particular organizations, it is likely that some or all of them are also delinquent in filing one or more financial reports as required by Section 201 (b) of the Labor-Management Reporting and Disclosure Act of 1959. Financial reporting forms and instructions will be mailed to these organizations as soon as their Labor Organization Information Reports are received.

It is our understanding that you will again communicate with these organizations and urge them to submit the required reports if they have not already done so. We would appreciate being advised of the current addresses of the organizations on the list, so that we may communicate directly with them if they do not file reports within the next 30 days.

Sincerely yours,
/s/ John L. Holcombe
Commissioner

Enclosure

Local Number	Address
19	Joliet, Illinois
23	Bridgeport, Connecticut
57	Binghamton, New York
69	Butte, Montana
113	Sioux City, Iowa
117	Oshkosh, Wisconsin
134	Jackson, Michigan
171	Lorain, Ohio
192	Galesburg, Illinois
229	Decatur, Illinois
254	New Bedford, Massachusetts
295	Erie, Pennsylvania
301	San Antonio, Texas
337	Macon, Georgia
380	Salem, Oregon
446	Elgin, Illinois
469	Meridian, Mississippi
485	Jackson, Mississippi
497	Baton Rouge, Louisiana
498	Johnson City, Tennessee
513	Midland, Texas
514	Alexandria, Louisiana
535	Traverse City, Michigan
541	Abilene, Texas
Greater New York Long Island District Council	Bronx, New York
Interstate District Council	Duluth, Minnesota
Southern Florida District Council	Ft. Lauderdale, Florida
Minnesota State Council	Minneapolis, Minnesota
Missouri State Council	Kansas City, Missouri
Montana State Council	Ulm, Montana
New Mexico State Council	Clovis, New Mexico

The Lather is the official organ of the Wood, Wire and Metal Lathers' International Union, 6530 New Hampshire Avenue, Takoma Park 12, Maryland. Second-class postage paid at Washington, D. C.

SALUTE TO THE PATRIOTS

The period around the Fourth of July always brings to mind the early patriots of this country, their accomplishments and their courage. What better way could we find to pay them tribute than in passing their words on to posterity.

"Almighty God, we make our earnest prayer that Thou wilt keep the United States in Thy holy protection; that Thou wilt incline the hearts of the citizens to cultivate a spirit of subordination and obedience to government; to entertain a brotherly affection and love for one another and for their fellow citizens of the United States at large." —*George Washington*

* * * * * *

"We hold these truths to be self evident,—that all men are created equal; that they are endowed by their Creator, with certain unalienable rights; that among these are life, liberty and the pursuit of happiness." —*Thomas Jefferson*

* * * * * *

"They that can give up essential liberty to obtain a little temporary safety deserve neither liberty nor safety." —*Benjamin Franklin*

* * * * * *

"Liberty and Union, now and forever, one and inseparable."

"God grants liberty only to those who love it, and are always ready to guard and defend it." —*Daniel Webster*

* * * * * *

"Is life so dear, or peace so sweet, as to be purchased at the price of chains and slavery? Forbid it, Almighty God! I know not what course others may take, but as for me, give me liberty, or give me death!" —*Patrick Henry*

* * * * * *

"What we obtain too cheap, we esteem too lightly; it is dearness only that gives everything its value." —*Thomas Paine*

* * * * * *

"National honor is national property of the highest value." —*James Monroe*

The Earl Durham family, of Louisville, Ky., congratulate Dad on his choice as 1961 Worker-Father of the Year by the National Father's Day Committee. Front, left to right, Robert Durham, 15; Carole Durham, 16; Earl Durham and Mrs. Durham. Standing in rear: Sandra Durham, 19; and Mrs. Janice Durham Compton, 23. A leader in arranging sports activities among his co-workers at the Brown and Williamson Tobacco Corp., Durham also devotes much time to working with Louisville's youth.

Worker—Father of the Year

A UNION shop steward in a union label tobacco firm has been named Worker-Father of the Year by the National Father's Day Committee.

He is Earl Durham, 47, a member of the Tobacco Workers International Union in the Brown and Williamson Tobacco plant in Louisville, Kentucky, for 25 years. He was selected because of his community work with youth groups and his activities in organizing sports teams among his fellow workers.

The designation as Worker-Father carried with it the George Washington Medal and a trip for Durham, his wife, Inez, and four children to New York and Washington. In New York, he was given the key to the city by Deputy Mayor Paul R. Screvane at City Hall and was greeted by New York Yankees Manager Ralph Houk, Sports Father of the Year, and Phil Rizzuto, Radio Father, at Yankee Stadium. He and his family were guests on the "Family" program over WNBC-TV.

In Washington, he was welcomed by Secretary of Labor Arthur Goldberg, AFL-CIO President George Meany, president John O'Hare and Secretary-Treasurer Robert J. Petree of the Tobacco Workers International Union. He was taken to lunch in the Senate dining room by Kentucky Senator John Sherman Cooper and Congressman Frank Burke. Together with O'Hare and Petree, Durham made a special broadcast for the Voice of America.

He was given a plaque by President O'Hare lauding his good citizenship and his devotion to his union, while U. S. Information Agency cameras took films of the event for distribution throughout the world.

Brown and Williamson was the first major cigarette manufacturer to sign a Union Label contract, in December 1933. At that time employment was low and the plant was operating on a short week. Within six months jobs and sales increased dramatically. Raleigh became a by-word for union members.

John O'Hare, President of the T.W.I.U. at that time was a union representative assigned to travel throughout the country to help increase sales for union-labeled Raleighs, Wings, Avalons and other union brands. Today these products as well as Viceroys, Kools, Bel Air, Kentucky Kings and Life cigarettes all carry the Union Label.

Labor NEWS *Briefs*

• **GENEVA**—As the 45th session of the International Labor Conference opened here a message was read from President Kennedy pledging "the continued support of the Government of the United States" and declaring that the ILO is "making a great contribution to the cause of human betterment."

• **WASHINGTON**—An official report of tellers to the membership of the International Association of Machinists shows that a secret ballot vote of the members have re-elected all top officers of the IAM. President A. J. Hayes had no opposition and Secretary-Treasurer Elmer Walker won overwhelmingly over Roy M. Brown.

• **NEW YORK**—The New York State Union Labor and Service Trades Council will mark its 50th anniversary September 23rd with a dinner-dance. It is the oldest central body of unions in the New York area.

• **DETROIT**—Former printers at the Detroit Times, which was sold to the Detroit News, will divide up some $22,500 won for them in negotiations by Local 18, Typographical Union. The sum represents some 73,000 inches of unliquidated (reset) time due at the time the paper closed down and laid off its employees.

• **WASHINGTON**—Secretary-Treasurer James B. Carey of the AFL-CIO's Industrial Union Department marked the 20th anniversary of President Roosevelt's executive order (on June 21, 1941) creating a Fair Employment Practices Committee, by calling on President Kennedy to redeem his campaign pledge to seek a Federal Fair Employment Practices Act.

• **SACRAMENTO, Calif.**—By a unanimous decision, the California District Court of Appeals has declared that an employee who is discharged for union activities may sue for damages. This action reversed the decision of the Pasadena Superior Court which had dismissed a lawsuit brought by five members of Local 531, Hotel and Restaurant Workers.

• **COLUMBUS, Ohio**—As the Republican-dominated Ohio legislature moved to its final days organized labor's representatives report that practically all of labor's legislative objectives would be rejected. Even unemployment and workmen's compensation laws were reported destined to pass that would discriminate against the injured and jobless.

• **MIAMI BEACH, Fla.**—The International Brotherhood of Teamsters, preparing for its special convention on July 3, has announced the appointment of special committees. The Constitution Committee is working on major changes in the constitution of the IBT.

• **SAN FRANCISCO**—The Department of Labor has filed suit in the U.S. District Court here to invalidate an election of officers by the Marine Cooks and Stewards Union. Secretary of Labor Arthur J. Goldberg charged that in the election held between Nov. 1 and Dec. 30, 1960, the union violated the election provisions of the Labor-Management Reporting and Disclosure Act. The union has denied the charges.

• **WASHINGTON**—Secretary of Labor Arthur J. Goldberg is strongly supporting legislation to put teeth into the Welfare and Pension Plans Disclosure Act. Goldberg declared that the present law does not give the Labor Department power to crack down on improper practices in the administration of such plans.

• **FORT EDWARD, N.Y.**—An American and a Canadian girl are winners of the 1961 John P. Burke scholarship awards given by the Pulp, Sulphite and Paper Mill Workers. They are Jane Fortnat of Youngstown, Ohio, and Inez Carrie Ellen Boutilier of Halifax, Nova Scotia. Both are daughters of union members.

Report of the GENERAL SECRETARY-TREASURER

Let's Hope All The States Follow Maine

A HEAVILY financed drive by the National Right-to-Work Committee seeking to disrupt healthy and peaceful management-labor relations in Maine has been dealt an ignominious death by that state's legislature.

A so-called "right-to-work" proposal died in the Maine Senate after the House had voted 98 to 45 against the measure. The defeat was brought about by a bi-partisan effort by both Democrats and Republicans in the Maine legislature and with the aid of the Republican administration of Gov. John Reed.

Maine's Commissioner of Labor and Industry, Marion E. Martin, a Republican, told the Joint Senate-House Labor Committee that the "right-to-work" law "is not needed, is not wanted, does not work," and interferes in the right of contract between the employer and employe."

Maine is to be congratulated on its defense of sane and constructive labor-management relations in turning back the forces that would destroy the collective bargaining processes. The State of Oklahoma, and other states that are still undergoing this assault, might well take a leaf out of the Maine notebook.

Harold Mills

NOTICE TO LOCAL SECRETARIES

Per Capita Tax must be paid for September prior to the Convention in accordance with Section 35m, Page 82, of the L. I. U. Constitution in order that the delegate from your local may be seated as a delegate at the Convention.

AMERICAN FEDERATION OF LABOR AND CONGRESS OF INDUSTRIAL ORGANIZATIONS

EXECUTIVE COUNCIL

GEORGE MEANY
PRESIDENT

WM. F. SCHNITZLER
SECRETARY-TREASURER

WALTER P. REUTHER
WM. C. BIRTHRIGHT
DAVID DUBINSKY
WM. L. McFETRIDGE
A. J. HAYES
JACOB S. POTOFSKY
LEE W. MINTON
O. A. KNIGHT
PETER T. SCHOEMANN

GEORGE M. HARRISON
JAMES B. CAREY
DAVID J. McDONALD
JOSEPH CURRAN
JOSEPH D. KEENAN
A. PHILIP RANDOLPH
JOSEPH A. BEIRNE
KARL F. FELLER
L. M. RAFTERY

HARRY C. BATES
WM. C. DOHERTY
EMIL RIEVE
MAURICE A. HUTCHESON
L. S. BUCKMASTER
RICHARD F. WALSH
JAMES A. SUFFRIDGE
PAUL L. PHILLIPS
W. A. CALVIN

815 SIXTEENTH STREET, N.W.
WASHINGTON 6, D.C. NATIONAL 8-3870

June 16, 1961

Mr. Lloyd A. Mashburn, President
International Union of Wood, Wire and
Metal Lathers
6530 New Hampshire Avenue
Takoma Park, Maryland

Dear Sir and Brother:

Each year the celebration of Labor Day, our national holiday, has been desecrated by the deaths of hundreds and injury of thousands of men, women and children due to accidents in the home, on the streets and highways and recreational areas. The labor movement cannot, and does not, condone this senseless slaughter and suffering from Labor Day accidents.

For the past two years the AFL-CIO Standing Committee on Safety and Occupational Health, the Labor Conference of the National Safety Council, and many international, state and local central bodies and local unions have worked together for a safe and happy holiday. Our efforts last year contributed substantially to making the 1960 holiday one of the safest since 1951. Our goal is to make the 1961 holiday the safest of the last ten years.

I strongly endorse our Labor Day safety program in the name of the AFL-CIO and I urge the cooperation of all affiliates in this worthwhile campaign. It is a "grass roots" program developed by qualified labor safety engineers particularly for local unions.

Success in eliminating injuries and deaths during the coming Labor Day holiday depends on the broadest possible participation of local unions. Experience during the past two campaigns has demonstrated that a letter from the president of the international union is by far the most effective method of getting the participation of local unions. It would also be helpful to have a story about the campaign in your official publication.

A FREE packet of materials and suggestions to assist a local union in conducting a successful campaign will be furnished by the National Safety Council. Each local union should make requests to the Labor Department, National Safety Council, 425 North Michigan Avenue, Chicago 11, Illinois.

I think you will agree that this effort to save lives during the coming Labor Day holiday will in no way detract from the proper celebration of Labor Day but, on the contrary, demonstrate the dedication of our trade union movement to the welfare of our members and all citizens.

Sincerely and fraternally,

George Meany

President

VISIT Disneyland THIS SUMMER

A submarine emerges from a cascading waterfall after its voyage through "liquid space" to explore the mysteries of the Seven Seas. Eight Disneyland submarines travel through a coral lagoon to the Lost Continent of Atlantis, the Graveyard of Sunken Ships and under the Polar Ice Cap. Passengers peer through portholes in the submarines to watch thousands of fish and exotic mermaids swim past the Disneyland undersea vessels—the world's eight largest submarine fleet!

THE Wood, Wire and Metal Lathers Local 440, Santa Ana, California and Local 172 of Long Beach played a big part in the construction of Disneyland's many attractions. Over 1,300 people are employed year round by Disneyland, Inc., and another 600 by national lessees and exhibitors. During peak summer seasons over 3,650 employees are on Disneyland payrolls. Totally 188 different crafts are represented, a number outranking most small cities, and including many occupations becoming almost extinct.

The story of Disneyland as a 20-year "dream come true" for its creator and chief architect, Walt Disney, is a well known and oft-recorded tale.

Even before Mickey Mouse emerged as a box office star and "Snow White and the Seven Dwarfs" ushered in an entire new field in motion picture entertainment, drawings for a "Disneyland"—then a far-fetched idea—began appearing in Walt Disney's office. They were rough conceptions for a "Magic Kingdom" that one day would combine the wonders of nature, a look into the future, pages out of the historical past, and a showcase of storybook adventures, into a new concept in the field of family entertainment.

The Disneyland that opened in 1955 reflects the character and personality of Walt Disney. The man who came to Hollywood in 1923 with $40.00 in cash and a boundless imagination has the rare ability to

The paddlewheel steamer "Mark Twain" is the "Queen" of the Frontierland river at Disneyland. There's a wide choice of fun-filled adventures: Indian war canoes paddled by guests themselves, fishing (for real fish) from the docks of Tom Sawyer Island, log rafts, keelboats and the 1790 windjammer "Columbia". And all within a stone's throw of "snow-capped" Matterhorn Mountain (left background).

transform his creative dreams into reality—and to both cross and encompass, with his unique brand of entertainment and showmanship, all age levels and international barriers.

Disneyland is as diversified as the interests of Walt himself. A keen student of American history, he has preserved the spirit of the pioneers who blazed the trails across America, in Frontierland. Main Street, U.S.A. typifies the leisurely-paced turn of the century small town main streets Walt and many others knew and loved so well.

A man who often heard others express the desire to travel to far-off places, Walt included in Disneyland an Adventureland for the would-be jungle explorer and big game hunter. And one needs to look no further than other fields of entertainment to witness Walt's interest in the world we'll soon be living in (Tomorrowland) and the realm of storybook favorites of "the young at heart of all ages" (Fantasyland).

In July of 1955, Disneyland opened its gates with 22 attractions and adventures—and an entire wing at the Walt Disney Studios full of sketches and models for other attractions.

Today many of these ideas—and many more which are based on the experience of public reaction and enthusiasm for particular adventures in Disneyland—have been added to the Anaheim, California wonderland. In all, there are 45 attractions in Disneyland today—plus numerous exhibits, shows, shops and stores. And investment has grown from the original $17 million to over $30,900,000.

How have these new attractions opened since 1955, fit into the "personality" of Walt Disney's original Disneyland?

Basically, they follow a familiar and public-proven pattern. They are adventures that the entire family can participate in, together—such as the Submarine Voyage to the depths of the fabled "seven seas", or the Alice in Wonderland attraction in Fantasyland.

They are attractions based on Walt's interest in trains of all manner and description—America's first monorail, the Disneyland-Alweg Monorail System in Tomorrowland: the Excursion Train of 1890 vintage which, along with two other Santa Fe & Disneyland trains of similar antiquity, travel around the Park and through the world's longest diorama, Disneyland's Grand Canyon; and the Mine Train trip across the picturesque Rainbow Desert and through multi-colored Rainbow Caverns in Frontierland.

And they are adventures based on famous historical subjects—the 1790 sailing ship "Columbia" in Frontierland, full-size replica of the first American vessel to circumnavigate the globe; Tom Sawyer Island, bringing to life the days of Mark Twain's Mississippi for every young adventurer; or even the double-decked busses on Main Street, helping to preserve the days of Grandfather's youth for nostalgic parents and grandparents and wide-eyed youngsters.

Walt's faith in the creation of a "magic kingdom" which the entire family could enjoy—together—has been proven accurate by more than 19 million visitors. With a ratio of four adults to every child among these guests, they have come to Disneyland from all 50 states in America and more than 70 foreign nations.

Many of these visitors have been personally observed in Disneyland by Walt Disney, for Walt's interest far transcends the design and creation of an attraction. He spends many of his weekends in the Park, observing the reaction of guests to Disneyland's various adventures, exhibits and shows. And frequently, his observations result in the incorporation of something he notes into a forthcoming addition to Disneyland.

In the future, as Disneyland unveils still more unique adventures, they will continue to be the type in which the visitor becomes an active participant—boarding an imaginary "time machine" to leave the cares of everyday outside Disneyland's gates; to become a big-game hunter in the jungles of Adventureland, a submarine crewman sailing beneath the Polar Ice Cap, a passenger on the "first rocket to the moon", or a "main streeter" of yesteryear.

The world of Walt Disney shows no sign of a shortage of sparkling imagination.

One of the highlights of Disneyland's fabulous Summer season is the spectacular "Fantasy in the Sky" fireworks display, which takes place every night at 9:00 p.m. through September 14. A most impressive sight on a Summer evening at Disneyland is this scene, with the multi-colored "Fantasy in the Sky" fireworks bursting over Disneyland's Sleeping Beauty Castle.

the LATHER

Vol. LXI July, 1961 No. 11

Official publication devoted to the interests of The Wood, Wire and Metal Lathers' International Union.

SUBSCRIPTION

A Year $1.20
Single Copy ..... 10 Cents

HAROLD MILLS, Editor
Lathers' Building
6530 New Hampshire Avenue, Takoma Park, Maryland
Telephone: JUniper 5-9720
Published Monthly

The Lather earnestly solicits correspondence, but disclaims responsibility for opinions or views expressed under its heading.

All articles for the correspondence columns of The Lather must be signed by the writers of same to insure publication, but publication of signature will be withheld on request.

Matter for publication must be in not later than the 25th in order to appear in the following month's issue.

OFFICIAL DIRECTORY

General President—**L. A. Mashburn,** Lathers' Building, 6530 New Hampshire Ave., Takoma Park 12, Md.

President Emeritus—**William J. McSorley,** 1474 Lincoln Ave., Lakewood 7, Ohio.

First Vice President—**C. J. Haggerty,** Office: 815 16th St. N.W., Washington 6, D. C.

Second Vice President—**John P. Cook,** 5 Bartlett Ave., Arlington 74, Mass.

Third Vice President—**Sal Maso,** United Labor Bldg., 45 E. 21st St., Paterson 4, N. J.

Fourth Vice President—**J. Earl Ferguson,** 1280 W. 3rd St., Cleveland 13, Ohio. Phone, CHerry 1-7820.

Fifth Vice President—**L. F. Shipman,** 1160 Montford Drive, Charlotte, N. C.

Sixth Vice President—**Lionel Brodeur,** 7259 Bradford Rd., Upper Darby, Pa.

Seventh Vice President—**J. J. Mathis,** 4718 S. E. 61st Ave., Portland 6, Oreg.

Eighth Vice President—**H. R. Weller,** 5 Ardell Ave., Scarborough, Toronto 13, Ontario, Canada.

Ninth Vice President—**Edward R. Goff,** 2726 Woodmere Dr., Dallas 33, Texas.

Tenth Vice President—**T. J. Fredrickson,** 1481 No. Hanley Rd., University City 14, Mo.

Eleventh Vice President—**S. D. Arnold,** 3703 Fenkell, Detroit 38, Michigan

Twelfth Vice President—**M. A. Rizzo,** 2221 Wickham Ave., Bronx, N. Y.

General Secretary-Treasurer—**Harold Mills,** Lathers' Building, 6530 New Hampshire Ave., Takoma Park 12, Md.

Printed by 7 National Publishing Co.

LETTERS

COPE Honors Local 31

Dear Sir and Brother:

We are enclosing Honor Award No. 40 for your Local 31, Willimansett, Massachusetts, whose entire membership has contributed at least one dollar each to the 1961 COPE Voluntary Contribution Drive. I believe it would be more appropriate and effective if this award were presented by your office.

I hope it may be possible for you to feature this accomplishment in your publication as it will serve to encourage other locals to try to do the same. We have notified the local that they are to receive the award.

With kind personal regards and sincere thanks, I am

Fraternally yours,
James L. McDevitt
National Director
AFL-CIO Committee on Political Education

★

CONVENTION RESERVATIONS

SHERATON-PARK HOTEL, WASHINGTON, D.C.
WOOD, WIRE & METAL LATHERS
INTERNATIONAL UNION
(Headquarters Hotel)
SEPTEMBER 11-15, 1961

Please Reserve:	☐ ECONOMY	☐ STANDARD	☐ LUXURY
☐ Single with Bath	9.85	12.50-14.50	20.00
☐ Twins with Bath	13.85	16.50-18.50	20.00
☐ Parlor & One Bedroom Suites, (Bath)	20.00	25.00-30.00	35.00
☐ Parlor & Two Bedroom Suites, (Bath)		55.00	65.00

ALL ROOMS WITH BATH, AIR CONDITIONED, RADIO & TV

If rate category requested is unavailable, room in next highest category will be assigned.

TO ENABLE US TO CONFIRM YOUR REQUEST, RESERVATIONS MUST BE RECEIVED NOT LATER THAN TWO WEEKS PRIOR TO OPENING DATE OF THE CONVENTION

An advance deposit or written Guarantee of Payment is necessary to hold your room if arrival is scheduled after 8:00 P.M.

★

Cover Story

The Constitution of the United States is your charter of freedom. It is being read by thousands of reawakened citizens. Its dual form of Government, its balance of power, its guarantees of freedom, its flexibility through amendment and legal interpretation, make it "the most remarkable document ever struck off at a given time by the brain and purpose of man."

Conditions have changed since the day of its adoption, but human nature remains fundamentally the same. In the earliest days of the republic Washington wrote, "we ought to deprecate the hazard attending ardent and susceptible minds from being too strongly and too early prepossessed in favor of other political systems before they are capable of appreciating their own."

CHECK ON "CHISELING" ASKED

WILLIAM F. SCHNITZLER,
AFL-CIO Secretary-Treasurer

AFL-CIO Secretary-Treasurer William F. Schnitzler has urged increased appropriations for the Labor Department's Wage Hour Division to protect workers against "chiseling" by employers when the federal minimum wage is raised this September and coverage is extended to additional groups.

Appearing on Labor News Conference over the Mutual radio network, Schnitzler challenged the American press "to place the same emphasis" in publicity on violations of law by employers that is given to misdeeds of other segments of the community.

Pointing out that underpayments to workers covered by the present $1-an-hour minimum wage increased 25 per cent during the 1960 fiscal year, Schnitzler said that if the spotlight of publicity were put on violaters "there would be less need for more investigators in the Department of Labor."

Schnitzler, who was interviewed by Norman Walker, labor reporter for the Associated Press, and John Herling, syndicated Washington correspondent, charged that "during past administrations" laws regulating labor-management activities "meant ninety-nine per cent labor and one per cent management." He said he expected a more "balanced" approach by the Kennedy Administration.

The AFL-CIO secretary-treasurer announced that the American Surety Association, which sets rate standards for the nation's bonding companies, is offering the trade union movement "the lowest honesty fidelity bonding rate in America."

The Association, he said, found "that the trade union movement has the best bonding experience in America, including all of business, all banks, all fraternal organizations."

Labor's support for programs to improve the nation's health, education and welfare, Schnitzler said, "stems from our desire to have a better America for all Americans."

DO YOU HAVE COPE INSURANCE

LAWS are made by men and women you elect to Congress and state legislatures. You can insure they will be people who understand your needs and will work to fill them by contributing to COPE.

If, by chance, you have not been offered the opportunity to contribute money voluntarily, contact your Local Division officers TODAY and ask for a COPE membership card.

Schools

Our children need hundreds of thousands of better classrooms and science laboratories, and teachers who should be paid decent salaries. COPE supports candidates who are dedicated to these needs.

Depressed Areas

Hundreds of communities are suffering from unemployment due to the business downturn, technological changes, moving of plants to other states, and other reasons. COPE will help candidates who will support legislation to restore these communities to prosperity.

Housing

COPE wants persons elected to Congress who will meet the housing needs of low- and middle-income families, to assure funds at reasonable interest rates for veterans' housing, to provide suitable accommodations for the elderly, and to clear slums.

Taxes

Working people carry more than their share of the tax load. Corporations and the wealthy profit from loopholes that permit them to escape their share. COPE will help to elect people who will lighten the workers' burden and plug loopholes.

Social Security

Our senior citizens must have ample security so that they won't have to depend on charity for the necessities of life, including proper hospital and medical care. Your voluntary contribution to COPE will help guarantee adequate Social Security.

Health and Welfare

COPE will support Congressional candidates who favor the Douglas bill requiring full disclosure of welfare fund finances, whether the funds are administered by unions alone, by unions and employers, or by employers alone.

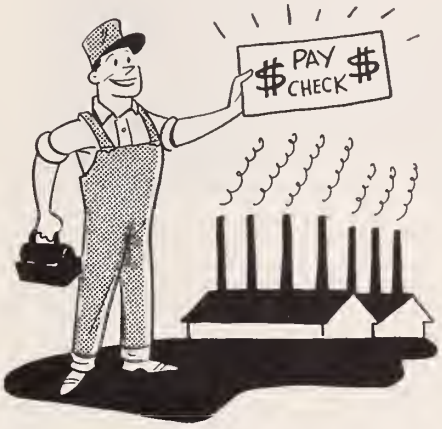

Minimum Wages

COPE will work to elect Congressmen who believe in a $1.25-hour minimum wage. It will work for candidates who will extend the Davis-Bacon and Walsh-Healey Acts to all projects paid for in whole or in part by the Federal Government.

Union Security

There's not a union contract in the country that can't be broken by legislation, such as state right-to-work laws permitted by Taft-Hartley. COPE will assist any candidate who will vote to change Taft-Hartley in this respect.

Low Rent Housing Development Under Way in New York City

GROUNDBREAKING ceremony was held Monday, June 19, 1961 for the Samuel Gompers Houses, at Stanton and Willett Streets, on Manhattan's Lower East Side. Gompers Houses is a federally-aided low-rent development of the New York City Housing Authority. It will contain 474 apartments for over 2,000 persons in two 20-story buildings. The development cost is estimated at $9,125,000, and is named for Labor Organizer in the U. S. Samuel Gompers.

Left to right are: Francis V. Madigan, Member, New York City Housing Authority; Edward R. Dudley, Borough President of Manhattan; Peter J. Brennan, President, Building and Construction Trades Council of Greater New York (at rear, looking on); Harry Van Arsdale, Jr., President, New York City Central Labor Council, AFL-CIO; George Meany, President, AFL-CIO; Mayor Robert F. Wagner; William Reid, Chairman, New York City Housing Authority; Herman D. Hillman, Regional Director, U.S. Public Housing Administration; Jacob S. Potofsky, President, Amalgamated Clothing Workers of America (partially hidden); and Ira S. Robbins, Vice-Chairman, New York City Housing Authority.

New Social Security Benefits Pass Senate

AMENDMENTS to the social security program, which would provide $780 million in new or increased benefits for 4.4 million persons, are well on their way to becoming law.

Without a dissenting vote, the Senate approved a broad measure, even stronger than the one passed by the House of Representatives last April.

The House is expected to act on some of the more liberal Senate provisions. If it does not accept all of them, a House-Senate conference is expected to iron out the differences.

Some of the major provisions of the Senate bill include:

- Increases the present minimum to beneficiaries from $33 to $40 a month, affecting 2,175,000 persons.
- Permit men to retire at the age of 62, rather than 65, with benefits reduced about 20 per cent. Approximately 560,000 men could take advantage of this provision.
- Insure an individual who had only one-quarter of a year coverage for every year elapsing since 1950. This would cover about 160,000 beneficiaries.
- Benefits to aged widows, widowers and surviving parents would be increased from 75 to 82.5 per cent of the Worker's retirement benefit. It would raise benefits for 1,525,000 persons.

The increased benefits would be financed by raising the contributions from employers and employees by 1 per cent and by about three-sixteenths of 1 per cent for the self-employed.

A move by liberal Republicans to tie in a medical care for the aged through social security was shelved since hearings on the plan will start soon in the House Ways and Means Committee.

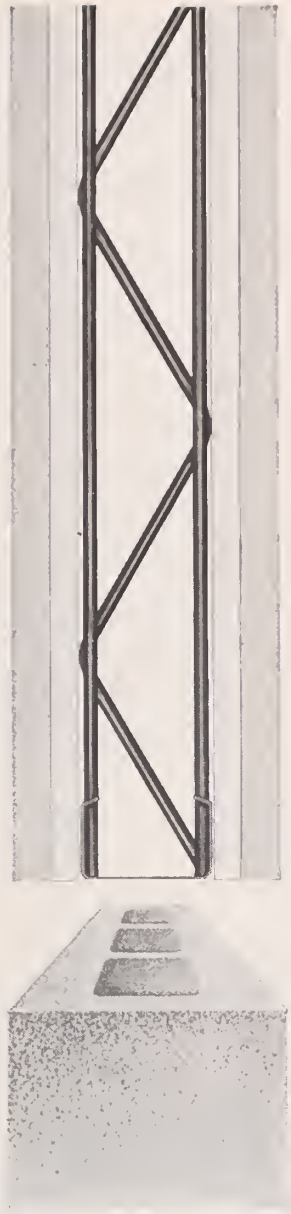

NOW–IT'S AS THIN AS A BLOCK!

U.S.G.'s NEW 1⅝" TRUSSTEEL* STUD LETS YOU BID ON BLOCK JOBS WITHOUT REDIMENSIONING DRAWINGS

This new TRUSSTEEL Stud, with ROCKLATH* Plaster Base and plaster, finishes out to width of concrete block. This puts you in position to compete when block is specified, because it eliminates the problems of redimensioning drawings.

Remember, the full line of TRUSSTEEL Studs gives you these other competitive advantages, too: wide open design that provides more space to accommodate service lines with up to 10% savings in labor; an unusually low-cost way to build partitions with both 46-db sound loss, one-hour fire rating.

Ask your U.S.G. representative for more information, or write Dept. L-14, 300 W. Adams St., Chicago 6, Ill.

UNITED STATES GYPSUM

THE GREATEST NAME IN BUILDING

UNITED STATES GYPSUM

*T.M. Reg. U.S. Pat. Off.

Photo Highlights

Sal Maso, Vice President of the Lathers International Union and President of the New Jersey State Building and Construction Trades Council, pins Guest Badge on General President Lloyd A. Mashburn at the New Jersey Building and Construction Trades Council Convention held at Atlantic City, New Jersey, in June.

NEW BRUNSWICK, June 14—Sal Maso, President of New Jersey Building and Construction Trades Council, buys first Rutgers Labor Education Center "brick" sold at his organization's 57th Annual Convention held in Atlantic City June 9-11. Pleased seller is Mrs. Eleanor R. Kerrison of Rutgers.

Building trades unions have contributed almost one-sixth of the $600,000 being raised by organized labor for this first unit of the new home of the Rutgers Institute of Management and Labor Relations now under construction on the campus of New Jersey's State University here.

The Center, first of its kind in the U. S., has the full support of Maso, Murphy, their affiliates and the national AFL-CIO.

Decisions of the General President

PUBLISHED IN ACCORDANCE WITH SECTION 23i(14) INTERNATIONAL CONSTITUTION:

"All appellate decisions of the General President and/or of the Executive Council and/or of the Convention must be published in the following issue of The Lather along with a short and concise synopsis of the case being decided".

James J. Chiste, #53989, Versus Local 64

Brother James J. Chiste appealed against the action of Local 64 in fining him $100 for a violation of Section 21 and Section 25 of the local's By-Laws. After carefully considering all evidence presented in this case the General President found this brother guilty and upheld the fine as placed.

RESOLUTIONS OF RESPECT

WHEREAS, Almighty God, in His infinite wisdom and power, has removed from our midst **Brother Alex Chavez, #21097,** and

WHEREAS, Brother Chavez was a true and loyal trade unionist, and a member of good standing since 1934, and will be missed by his friends and the members of Local 42, therefore be it

RESOLVED, That Local 42 extend its sincere and deep sympathy to the relatives of its departed Brother, and be it further

RESOLVED, That the charter of Local 42 be draped for 30 days as a token of respect, and that a copy of these resolutions be sent to the family, and to the International Union for publication in the Lather.

George W. Flanders, Secretary
Local Union 42

WHEREAS, Almighty God, in His infinite wisdom and power, has removed from our midst **Brother William Chisholm, #10541,** and

WHEREAS, Brother Chisholm was a true and loyal trade unionist, and a member in good standing since 1927, and will be missed by his friends and the members of Local 42, therefore be it

RESOLVED, That Local 42 extend its sincere and deep sympathy to the relatives of its departed Brother, and be it further

RESOLVED, That the charter of Local 42 be draped for 30 days as a token of respect, and that a copy of these resolutions be sent to the family, and to the International Union for publication in the Lather.

George W. Flanders, Secretary
Local Union 42

WHEREAS, Almighty God, in His infinite wisdom and power, has removed from our midst **Brother Thomas Aden Lowe, #37152,** and

WHEREAS, Brother Lowe was a true and loyal trade unionist, and will be missed by his friends and the members of Local 438, therefore be it

RESOLVED, That Local 438 extend its sincere and deep sympathy to the relatives of its departed Brother, and be it further

RESOLVED, That the charter of Local 438 be draped for 30 days as a token of respect, and that a copy of these resolutions be sent to the family, and to the International Union for publication in the Lather.

H. W. Steelman, Secretary
Local Union 438

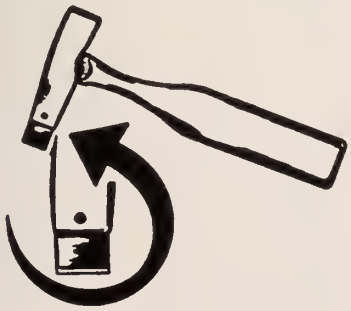

THE NEW IMPROVED AJC HATCHET A BOON TO LATHERS
DOES THE WORK WITH EASE

HATCHET with one blade ..... $6.95 postpaid
4 extra blades for ..... 1.00 postpaid
Leather Nail Bag ..... 3.25 postpaid

Send check or money order in advance. By so doing, you save C.O.D. charges resulting in substantial savings to you. C.O.D. orders by request.

Sold direct only

AJC HATCHET Co.

2227—14th St., S.W. Akron 144, Ohio Phone, SHerwood 5-4159
P. O. Box 3834 Boca Raton, Florida Phone, 5439

Report of the

GENERAL SECRETARY-TREASURER
ON FINANCES

RECEIPTS—MAY 1961

May	Local		Amount
1	2	Mar.	$ 886.70
1	49	Apr.	42.80
1	52	Apr.	45.75
1	79	Apr.	90.00
1	98	Mar. & Apr.	200.70
1	105	Mar.	89.55
1	136	Apr.	136.80
1	176	Fine: H. B. Williams #28668, $100.00 held in escrow pending decision of appeal.	100.00
1	202	Apr.	65.65
1	205	Mar.	98.85
1	252	Mar. & Apr.	856.15
1	258	Mar. & Apr.	59.00
1	260	Apr. (Cr.)	
1	262	Mar.	84.70
1	262	Apr.	90.05
1	277	Apr. Add'l.	23.00
1	282	Apr.	81.75
1	295	Mar. & Apr.	110.35
1	439	Mar.	101.90
1	469	Feb. & Mar.	70.59
1	491	Apr.	80.90
1	497	Apr.	132.40
1	532	Apr.	29.50
2	142	May	46.05
2	168	May	51.70
2	203	May	38.40
2	225	Apr.	39.85
2	254	Feb. & Mar. (Cr.)	
2	281	Apr.	23.65
2	286	Apr.	98.85
2	466	Jan.	95.55
2	499	Mar.	87.05
2	499	Apr.	60.50
2	510	Dec. 1960	51.50
3	17	Apr.	12.75
3	64	Fine: J. J. Chiste, #53989, $100.00 held in escrow pending decision of appeal.	100.00
3	83	Apr.	110.90
3	111	Apr.	111.15
3	222	Dec. '60 thru Mar. '61	74.00
3	292	May	108.95
3	302	Mar.	56.75
3	302	Apr.	89.25
3	315	Feb.	340.00
3	332	Mar.	47.20
3	332	Apr.	98.20
3	483	Apr.	335.00
3	514	Mar.	33.95
4	80	May	25.10
4	87	May	43.80
4	122	Enrollments, Supplies & Trans. Indebt.	124.90
4	115	Apr.	50.70
4	209	Mar. & Apr.	51.65
4	229	Mar.	36.60
4	300	Apr.	207.25
4	328	Feb., Mar. & Apr.	68.05
4	535	Mar.	26.55
4	535	Apr.	23.60
5	18	Feb. Add'l.	10.75
5	18	Feb.	129.40
5	36	May	206.15
5	140	Feb.	305.40
5	140	Mar.	283.05
5	141	Feb.	60.50
5	141	Mar.	54.60
5	155	Reinstatement	59.50
5	172	Apr.	411.50
5	407	Apr.	5.57
5	407	Mar.	29.50
5	423	Mar.	190.90
5	454	Apr.	143.60
8	5	On account	1,200.00
8	19	May	66.45
8	42a	April Add'l. (Cr.)	
8	65	May	811.00
8	85	May	85.65
8	90	Apr.	69.40
8	121	May	70.80
8	176	May	23.15
8	214	Apr.	92.55
8	224	Reinstatement	69.90
8	276	May	36.80
8	277	May	72.30
8	313	May	53.80
8	331	Mar. & Apr.	41.30
8	380	Apr. & May	94.50
8	394	May	162.75
8	395	May	29.50
8	451	Apr. Add'l.	11.80
8	480	Apr.	93.10
8	486	Mar. & Apr.	94.40
8	497	Supplies	1.15
8	519	May	51.65
9	9a	May	32.65
9	102	May	860.10
9	230	May	102.00
9	269	Apr.	41.30
9	366	Mar.	141.18
9	557	May	26.55
10		Florida West Coast Dist. Council—Supplies	3.75
10	6	May	556.85
10	8	May	146.50
10	48	May	64.90
10	54	May	245.10
10	75	May	368.25
10	185	May	31.45
10	217	May	25.10
10	263	May	32.45
10	305	May	34.65
10	337	Jan.	35.00
10	340	May	40.55
10	383	May	75.85
10	386	Enrollments & Supplies	37.90
10	438	May	33.95
10	507	Apr.	85.90
10	521	May	20.35
10	551	Jan., Feb., Mar., & Apr.	59.00
11	39	Tran. indebt.	10.00
11	53	May	647.95
11	76	May	35.35
11	114	May	99.80
11	131	Mar. & Apr.	183.15
11	137	Apr.	47.35
11	208	May	70.85
11	228	May	109.25
11	242	Reinstatement account	130.00
11	406	May	131.90
11	511	May	38.35
11	543	May	26.55
12	1	Apr.	327.30
12	26	May	90.40
12	42a	May	3,400.00
12	73	Mar. & Apr.	977.90
12	106	May	53.10
12	117	Mar. & Apr.	106.20
12	180	May	91.55
12	379	May	110.80
12	406	May Add'l.	8.85
12	457	May	98.90
12	527	Apr.	368.00
15	11	May	161.10
15	20	May	63.60
15	47	May	307.70
15	63	May	1.55
15	66	May	82.65
15	70	May	35.40
15	97	Apr.	1,061.55
15	109	May	421.40
15	120	May	56.10
15	122	May	142.00
15	166	May	104.90
15	190	May	644.00
15	205	Apr.	106.75
15	215	May	61.95
15	232	May	42.80
15	268	May	140.35
15	278	May	230.00
15	349	Apr.	26.55
15	386	May	69.40
15	387	Apr.	23.65
15	422	May	75.15
15	423	Apr.	192.40
15	429	May	203.70
15	485	Supplies	7.00
15	494	Mar. & Apr.	840.85
15	509	Mar. & Apr.	61.75

May	Local		Amount
15	529	May (Cr.)	
16	4	May	44.25
16	29	May	63.85
16	59	May	99.70
16	82	May	163.05
16	124	Mar. & Apr.	63.00
16	139	May	17.75
16	143	May	295.80
16	156	May	86.80
16	173	May	60.55
16	242	May	76.75
16	246	May	77.45
16	346	Apr.	75.80
16	492	Apr.	256.65
16	525	May	36.90
16	534	May	14.95
16	545	Mar. & Apr.	35.40
16	555	May	16.25
17	2	Apr.	960.65
17	12	May	53.10
17	39	May	226.95
17	46	May	4,708.30
17	78	May	140.25
17	108	May	112.00
17	151	May	102.40
17	223	May	47.25
17	250	May	39.85
17	321	May	23.65
17	327	Feb.	68.70
17	356	Apr.	59.85
17	406	May Add'l.	1.50
17	396	May	54.60
17	451	May	81.75
17	460	May	178.70
17	485	May	271.45
18	31	May	36.95
18	51	Feb. thru May	203.20
18	127	May	48.50
18	134	May	27.70
18	171	May	59.70
18	234	May	260.30
18	235	May	77.20
18	253	May	39.95
18	308	May	1,000.00
18	309	May	43.80
18	319	Apr.	31.55
18	419	Mar., Apr. & May	106.85
18	424	May	46.05
18	431	May	81.55
18	449	May	66.60
18	498	Apr. Add'l.	5.50
18	516	Apr.	.12
18	558	May	23.60
19	40	May	42.85
19	64	May	202.75
19	74	May (Apprentices)	129.00
19	88	May	660.00
19	136	May	115.30
19	141	Apr.	58.70
19	144	May	597.25
19	155	May	105.40
19	224	May—Fine: C. D. Wood, #50330, $100.00 held in escrow pending decision of appeal.	654.85
19	455	May	209.65
19	501	May	60.55
22	14	May	181.50
22	24	May	385.80
22	25	May	61.95
22	32	Apr.	260.00
22	42	May (Cr.)	
22	43	May	142.75
22	67	June	222.05
22	72	Apr.	429.80
22	74	May	2,750.90
22	81	Apr.	816.30
22	97b	Jan. Add'l.	259.45
22	103	May	64.05
22	173	Enrollments	17.90
22	255	May	80.20
22	279	Apr.	39.85
22	341	May	45.75
22	345	Apr.	578.25
22	360	Apr.	72.40
22	374	Apr.	338.00
22	374	Mar.	298.25
22	440	Apr.	1,000.00
22	491	May	147.50
22	512	May	19.25
22	530	May	42.80
22	539	May (Cr.)	
23	71	Feb. & Mar.	416.15
23	93	May	117.65
23	99	May	33.95
23	237	May	25.10
23	240	May	20.65
23	324	May	29.55
23	388	May	32.45
23	483	May	335.00
23	489	May	70.05
23	526	Mar. & Apr.	33.67
24	7	May	66.40
24	9	May	727.65
24	30	May	103.30
24	123	May	20.65
24	184	May	86.90
24	286	May	109.85
24	303	May	17.25
24	311	May	40.25
24	344	May	39.85
24	415	May	18.70
24	416	May	27.55
24	456	May	49.60
24	513	May (Cr.)	
25	23	Apr. & May	185.90
25	44	May	64.15
25	55	May	99.60
25	59	May Add'l.	20.60
25	126	May	72.30
25	165	Mar. Add'l.	4.50
25	192	May	33.95
25	251	May	313.55
25	435	May	90.30
25	532	May	36.65
26	27	May	564.78
26	28	Feb.	177.70
26	28	Mar.	172.75
26	28	Apr.	169.80
26	33	May	598.10
26	49	May	39.85
26	68	May	253.15
26	111	May	109.00
26	147	May	326.05
26	301	May	110.90
26	401	May	76.85
26	413	May	41.30
26	503	May	8.85
29	10	May	386.55
29	79	May	90.00
29	104	May	337.50
29	105	May	108.90
29	107	May	150.00
29	110	May	17.20
29	125	May	23.60
29	132	May	40.90
29	145	May	200.00
29	158	May	26.55
29	172	May	575.00
29	202	May	41.35
29	207	Apr.	151.95
29	214	May	96.25
29	217	June	25.10
29	244	May	1,000.00
29	258	May	16.50
29	260	May	800.00
29	264	May	37.40
29	276	June	32.50
29	305	June	20.70
29	366	Supplies & Fine: G. J. Scala #43638 $25.00 held in escrow pending decision of appeal.	26.00
29	373	May	46.00
29	486	Apr. Add'l.	22.85
31	62	Apr.	110.85
31	142	June	66.05
31	161	May	88.39
31	214	Transfer Indebtedness	36.00
31	281	May	23.65
31	326	May	106.25
31	349	May	18.35
31	414	May	11.80
31	514	Apr.	19.25
31	518	May	59.25
31	547	May	22.15

Premium exchange on Canadian remittances		35.72
Cash sales		41.25
Ads & subscriptions—The Lather		367.30
Interest on savings bond		483.00
Dividends on Union Labor Life stock		840.00
Refund on Capital Airlines ticket		24.23
Loan repayment from N. L. I. J. A. C.		400.00
Total		$61,682.90
Less Transfers:		
Organizing Fund	$19,242.50	
Convention Fund	5,607.00	
Funeral Ben. Trust Fund	13,906.50	
Legal Defense Fund	1,191.00	
Building Fund	250.00	$40,197.00
General Fund Receipts		$21,485.90

GENERAL FUND–MAY DISBURSEMENTS

W. Waverly Webb—Notary public fee	$ 5.50
J. F. W. Dorman Co., Inc.—Notary seal & stamp	6.70
Eric G. Janson & Co.—auditing service	200.00
Expenses—Union owned cars	237.12
Office expense & supplies	1,088.59
Monroe Calculating Co., Inc.—service contract	24.00
Burroughs Corp.—maintenance contract	69.35
Capital Airlines, Inc.—air fare	343.42
Mt. Rainier Flower Shop	26.75
AFL-CIO—April per capita tax	810.00
Bldg. & Constr. Trades Dept.—AFL-CIO—May per capita tax	486.00
Canadian Labour Congress—May per capita tax	70.00
AFL-CIO—April assessment	486.00
National Publishing Co.—March Lather	2,333.03
American Airlines, Inc.—air fares	854.11
Office Employees Int'l. Union—withheld Union dues	37.50
Western Union—April FAX messages	166.79
Manson Office Machines Co.—service contract	70.00
Md. Law Enforcement Offices, Inc.—Ad in yearbook	25.00
Addressograph — Multigraph Corp. — posture chairs	201.96
George Meany Dinner Committee — dinner tickets	100.00
Transfer Bond interest to Org. Fund	138.00
Contracting Plasterers & Lathers Int'l. Ass'n.—return of contribution toward add'l. cost of Apprenticeship Standards & Manuals	400.00
C. & P. Telephone Co.	255.59
Group Hospitalization, Inc.—June	212.14
W. J. McSorley—May salary—$833.33 less deductions	690.23
L. A. Mashburn—May salary—$1,250.00 less deductions	907.50
L. A. Mashburn—May expenses	902.51
H. Mills—May salary—$1,000.00 less deductions	739.00
H. Mills—May expenses	393.20
Office payroll—$5,116.71 less deductions	3,995.71
Suburban Trust Co.—depository Federal taxes	1,856.12
Constr. Industries Jt. Conference—May mtg. fee	10.00
Total	$ 18,141.82

GENERAL FUND RECAPITULATION

Balance on hand April 30, 1961		$ 117,755.13
Receipts, May 1961		21,485.90
Total		139,241.03
May disbursements		18,141.82
Balance on hand May 31, 1961		121,099.21
Cash on hand May 31, 1961:		
Petty cash	$ 25.00	
Checking account	30,230.89	
Savings account	13,843.32	
Union Labor Life Stock	12,000.00	
U. S. Bonds	65,000.00	
Total assets May 31, 1961		$ 121,099.21

ORGANIZING FUND DISBURSEMENTS

Balance on hand April 30, 1961		$ 68,800.75
Receipts, May 1961		19,242.50
Total		$ 88,043.25
Bond Interest		138.00
Total		$ 88,181.25
Refund on Canadian Workmen's Compensation		16.80
Total		$ 88,198.05

Less May disbursements:

R. B. Pritchard—Region No. 1		
Salary—$600.00 less deductions	$ 438.30	
Expenses	853.95	$1,292.25
N. Donnelly—Region No. 2		
Salary—$600.00 less deductions	456.70	
Expenses	328.47	785.17
J. W. Black—Region No. 3		
Salary—$600.00 less deductions	475.10	
Expenses	557.70	1,032.80
S. D. Arnold—Region No. 4		
Salary—$600.00 less deductions	503.10	
Expenses	988.60	1,491.70
L. F. Shipman—Region No. 5		
Salary—$600.00 less deductions	465.90	
Expenses	1,167.94	1,633.84
L. J. Brodeur—Regions No. 6 & 10		
Salary—$600.00 less deductions	456.70	
Expenses	863.65	1,320.35

ORGANIZING FUND DISBURSEMENTS (Continued)

D. A. Richter—Regions No. 7 & 8		
Salary—$600.00 less deductons	456.70	
Expenses	490.80	947.50
E. R. Goff—Region No. 11		
Salary—$600.00 less deductions	465.90	
Expenses	556.55	1,022.45
J. P. Cook—Region No. 12		
Salary—$600.00 less deductions	475.10	
Expenses	184.89	659.99
C. B. Gariss—Deputy Organizer		
Salary—$30.00 less deductions	24.05	
Expenses	9.80	33.85
H. E. Hall—Deputy Organizer		
Salary—$30.00 less deductions	24.10	
Expenses	21.00	45.10
J. Earl Ferguson—Deputy Organizer		
Salary—$30.00 less deductions	25.00	
Expenses	35.00	60.00
A. H. Burton—Eastern Canada		
Salary	600.00	
Expenses	480.58	1,080.58
H. R. Weller—Western Canada		
Salary	600.00	
Expenses	472.75	1,072.75
J. L. Connolly—Deputy Organizer—Canada		
Salary	600.00	
Expenses	256.88	856.88

National Publishing Co.—Mimeo & mailing reports		$ 411.72
American Airlines, Inc.—air fares		1,058.90
M. J. German Insurance—General accident		25.00
Western Union—April FAX messages		24.94
C. & P. Telephone Co.		958.78
Group Hospitalization, Inc.—June		170.62
Suburban Trust Co.—depository Federal taxes		1,328.75
Total		$17,313.92
Balance on hand May 31, 1961		$70,884.13
Cash on hand May 31, 1961:		
Checking account	$25,262.38	
Savings account	35,621.75	
U. S. Bonds	10,000.00	
Total assets May 31, 1961		$70,884.13

CONVENTION FUND

Balance on hand April 30, 1961		$169,203.37
Receipts, May 1961		5,607.00
Total		$174,810.37
Cash on hand May 31, 1961:		
Savings account	$ 3,745.70	
Checking account	171,064.67	
Balance on hand May 31, 1961		$174,810.37

LEGAL DEFENSE FUND

Balance on hand April 30, 1961		$53,138.78
Receipts, May 1961		1,191.00
Total		$54,329.78
Less May disbursements:		
L. H. Wilderman—May retainer fee	$1,000.00	1,000.00
Total		$53,329.78
Cash on hand May 31, 1961:		
Checking account	$ 4,928.78	
Savings account	48,401.00	
Total Assets May 31, 1961		$53,329.78

BUILDING FUND

Balance on hand April 30, 1961		$12,746.19
Receipts, May 1961		250.00
Total		$12,996.19
Rentals		1,827.00
Total		$14,823.19
Vending machine income		13.86
Total		$14,837.05
Less disbursements:		
Potomac Electric Power Co.	$261.93	
Washington Gas Light Co.	256.38	
Day & Night Service Corp.—trash pick-up	10.00	
Janitor supplies	142.80	
Group Hospitalization, Inc.—June	17.42	
H. Mills—reimburse petty cash	19.49	
Janitor service—720.00 less deductions	607.98	
Suburban Trust Co.—depository Federal taxes	108.40	
Total		$ 1,424.40
Balance on hand May 31, 1961		$13,412.65

FUNERAL BENEFIT PLAN TRUST FUND

Balance on hand April 30, 1961	$57,806.59
Receipts, April 1961	13,906.50
Total	$71,713.09

Less May disbursements:

Local	Name	Number	Amount	Local	Name	Number	Amount
6	J. DiCarlo	40577	$360.00	81	J. Nirmaier	5547	$600.00
10	S. F. Cesarz	36716	600.00	97	E. W. Crossley	26337	240.00
25	J. L. Nickolar	18962	360.00	98	R. J. Rowse	19769	600.00
27	G. Graham	28725	240.00	140	F. C. Bray	11000	600.00
46	N. P. McMahon	45011	360.00	144	H. W. Hawkins	25736	600.00
46	R. J. Ames	41583	120.00	171	C. Malone	11833	600.00
46	G. H. Nye	7135	600.00	172	H. P. Merrifield	52752	360.00
46	J. T. Brennan	22866	360.00	214	J. L. McMullen	31124	600.00
46	F. M. Falk	35711	600.00	244	A. Todaro	38226	360.00
46	G. M. Hoehn	35844	600.00	252	J. Bordan	21398	600.00
46	P. J. McQuade	35855	600.00	278	W. M. Chamberlain	17538	360.00
68	R. A. Poor	42813	360.00				
72	A. Robichaud	14440	600.00				

Total	$11,280.00
Balance on hand May 31, 1961	$60,433.09

ON MEMBERS

NEW MEMBERS

Local	Name	Number	Local	Name	Number	Local	Name	Number
43	Gene S. Stevens	57458	11	Eddie Ray Bradshaw	57475	81	Paul Kenneth Gigar	57494
260	Charles Edward Goff	57459	429	Jack Russell Weary	57476	81	Robert Herbert Gilman	57495
252	Jackie Dean Thompson	57460	74	Thomas Roy Feierabend	57477	81	Tony Sanchez	57496
122	Robert Wesley Briggs	57461	143	John Palmeri	57478	286	Patrick Francis Daly	57497
122	Herbert Owen Withers	57462	42a	Gale Herbert Dwyer	57479	74	Michael John Conroy, Jr.	57498
102	Authalus Monroe	57463	42a	Wayne LeRoy Pearson	57480	440	Robert Maturino	57499
513	Floyd Glen Bunch	57464	423	Robert Joseph Bissonnette	57481	374	David Samuel Fiscus	57500
510	James William Brennan	57465	423	Clyde Collins	57482	122	Preston Leo Robinson	57501
510	Linwood William Johnson, Jr.	57466	39	Gordon Ray Flick	57483	73	David Lee Cassidy	57502
75	William Roger Haupt	57467	494	Robert Roy Myers	57484	251	Vance Clifton Coggins	57503
42a	Benjamin Anthony Harris	57468	253	Virgel Marvin Nobles	57485	251	Marlin Edward Jack	57504
366	Donald Joseph MacKenzie	57469	308	Joseph Santa Corica	57486	207	Kenneth Lee	57505
53	Nicholas Michael Prestoy	57470	449	Bruce Allen Hotchkiss	57487	519	James D. Gay	57506
386	Robert Harry Craft	57471	144	Gary Lee Hawkinson	57488	147	Nicholas Gurniak	57507
386	Howard John Wildrick	57472	246	Maurice Joseph Tanguay	57489	147	Lawrence Gordon Lizotte	57508
457	Chester Farrell Macy	57473	67	Thomas Michael Reilly	57490	147	Douglas Clarence Lomax	57509
97	Gregory Leslie Fallis	57474	173	Francis Thomas Malenski	57491	105	Howard Ambrose Briggs	57510
			173	Henry Peter Constantineau	57492	172	Charles Joe Alderete	57511
			71	Roy Lester Minns	57493			

REINSTATEMENTS

Local	Name	Number	Local	Name	Number	Local	Name	Number
332	R. J. Gainor	55455	278	M. G. Cain	46663	88	J. E. Curry	48398
332	W. Hitchin	33908	278	H. E. McCandless	36706	24	F. G. Schwimmer	53740
292	A. E. Bowen	52170	42a	I. T. Bush	42892	81	N. B. Rehnstrom	40233
300	W. G. Ratliff	47748	42a	L. E. Ladd	52725	74	R. A. Harcar	50763
75	P. E. Jacobs	55566	42a	W. E. Mitchell	53648	440	E. M. Marsh	50215
155	A. P. Miller	56690	485	B. Davis	44843	374	O. O. Melton	44740
102	R. M. Codomo	38346	485	R. J. Patt	54055	489	D. E. Kallem	51264
6	L. J. Quinton	39595	485	R. T. Sandifer	46844	251	R. B. Price	52890
406	W. H. Scott	54742	455	F. N. Hand	56308	27	V. E. Ward	54779
97	R. Simone	50738	455	R. N. Thompson	51862			

SUSPENSION NON-PAYMENT OF DUES

Local	Name	Number	Local	Name	Number	Local	Name	Number
83	L. A. Howard	34467	438	F. E. Wilkins	55088	30	F. L. Apple	54209
83	R. E. Schiszler	53286	438	R. W. Zieser	49254	74	G. P. Bingham	53844
83	E. W. Walker	43149	406	C. J. Carline	55143	345	D. S. Farmer	55183
328	W. G. Burke	55715	42a	F. W. Coleman	42577	345	T. A. Ross	51035
315	R. J. Godin	53328	42a	R. G. Eberly	42823	440	O. R. Ellis	36779
315	L. J. Levasseur	54454	42a	H. E. Hall	55768	9	J. W. Robertson	46888
315	R. J. P. Luquette	48347	42a	E. London	42578	513	J. L. Bunch	55296
75	P. E. Jacobs	55566	42a	F. K. Newcomb	39704	251	F. W. Berry	57215
140	K. A. Stoughton	36460	42a	W. D. Yaple	51262	104	A. E. Spearman	49024
480	H. W. Adler	42378	59	H. J. Loyd	55171	104	P. B. Wilson	55807
337	C. D. Loyd	57023	492	E. Gee	54925	244	C. Giallonzo	43163
527	D. W. Ratliff	56790	308	J. E. Wise	55154	244	L. Scirone	39854
438	W. E. George	47480	455	C. L. Jones	52995	260	E. A. Brannon	41348
438	M. S. Lorenz	56566	144	H. P. Connell	36950	260	L. J. Schumann	42105
			30	C. R. Allen	54924			

REGULAR WITHDRAWAL CARDS ISSUED

Local	Name	Number	Local	Name	Number	Local	Name	Number
83	R. L. Allen	Ren. 40491	73	E. J. Keller	Ren. 38699	74	L. W. Cook	Ren. 37727
252	W. L. McClintock	46416	82	A. E. Johnson	31498	74	F. D. Vencevich	Ren. 54092
252	B. E. Endeman	44534	46	D. J. Cunniff	Ren. 44225	42	H. P. Steininger	28201
252	K. D. Jarrell	48251	46	T. P. Judge	Ren. 41563	42	A. J. Watson, Jr.	50980
252	L. L. VanBuskirk	42489	42a	L. M. Johnson	31449	440	R. H. Hein	41085
229	R. B. Wilson	Ren. 52819	42a	W. D. Toothman	55304	440	M. J. Scott	55523
229	M. E. Denton	Ren. 54308	151	J. F. Nagy	Ren. 42981	301	L. R. Simpson	46981
141	P. M. Gustafson	51705	494	B. G. Nelson	48514	27	R. J. Brown	Ren. 40913
36	R. D. Ball	50798	431	R. A. Thoman	55638	27	W. E. Farrano	Ren. 51211
19	J. A. Jungels	57107	64	T. P. McAleenan	54476	27	J. R. Saunders	Ren. 44012
18	R. M. Denning	Ren. 41190	64	R. T. Blazier	Ren. 54373	105	C. E. Pant	Ren. 50538
18	P. R. Demming	Ren. 55573	88	J. E. Curry	48398	244	I. Ungerman	Ren. 28875
172	J. D. Hearn	51853	103	S. Anthony	Ren. 31147	244	E. D. Friedman	55800
53	L. J. Barnaby	Ren. 37912	144	R. F. Kelly	49021	172	C. E. Townley	Ren. 46492
394	D. E. Nolen	51964	72	J. P. Coullahan	Ren. 51651	260	W. R. Boelter	Ren. 39743
190	E. E. Bróberg	Ren. 33575	93	J. W. Grier	46127	260	H. C. Damron	Ren. 39641
97	T. A. Chenette	42197	81	M. H. Hensel	39865	260	R. L. Rahn	Ren. 42832
			81	E. F. Nelson	Ren. 51342			

HONORARY WITHDRAWAL CARDS ISSUED

Local	Name	Number	Local	Name	Number	Local	Name	Number
2	D. R. Jesionowski	Ren. 38604	345	A. P. McDonnell	30897	172	J. T. Strader	19980
109	O. J. Haub	Ren. 24833	244	J. Dochin	27229			

ARMED SERVICE WITHDRAWAL CARDS ISSUED

Local	Name	Number	Local	Name	Number
74	R. A. Glockler	55666	28	P. A. Summers	54046

REGULAR WITHDRAWAL CARDS REVOKED

Local	Name	Number	Local	Name	Number
2	C. A. Apidone	49240	492	A. C. Woodson	41387

REGULAR WITHDRAWAL CARDS DESPOSITED

Local	Name	Number	Local	Name	Number	Local	Name	Number
190	E. L. Dodson	40599	51	C. E. Rotella	50097	374	J. B. Kuhens	41555
278	G. T. Baker	36628	64	G. J. Kreher, Jr.	51530	374	H. G. Settle	55707
319	C. F. Dutterer	45442	74	R. O. Dahlstrom	50117	172	B. F. Wharton	42370

ARMED SERVICE WITHDRAWAL CARDS DESPOSITED

Local	Name	Number	Local	Name	Number	Local	Name	Number
172	E. A. Winford	51418	109	J. J. Azevedo	54366	39	J. E. Bolin	56320

CONTRACTORS CERTIFICATES ISSUED

Local	Name	Number	Local	Name	Number	Local	Name	Number
260	G. L. Baldwin	37054	308	V. W. Nicolia	37091	301	Gene McClain	48455
115	A. L. Hansen	38703	74	L. G. Habel	50511	260	T. Peters	40844
42a	L. E. Poliquin	45303	74	J. E. Kleich	50661			

CONTRACTORS FUNERAL BENEFIT CERTIFICATES ISSUED

Local	Name	Number	Local	Name	Number
494	J. Setelia	Ren. 38504	74	J. P. Sprecher	20568
483	A. T. Burg	Ren. 28703	74	F. A. Wilke	19127

CONTRACTORS CERTIFICATES DEPOSITED

Local	Name	Number	Local	Name	Number
172	C. L. Brown	29334	525	K. O. Forgue	46883
525	V. D. Hanson	53867	74	R. W. Kurth	38756

CONTRACTORS FUNERAL BENEFIT CERTIFICATE DEPOSITED

Local	Name	Number
308	V. W. Nicolia	37091

APPRENTICES INDENTURED

Local	Name	Age	Local	Name	Age	Local	Name	Age
136	Tommy Martin Auxier	Vet. 26	457	Robert Russell Macy	Vet. 18	489	Thomas Leon Pipkin	20
337	Richard Floyd Bennett	16	208	Arthur Niel Guymon	22	27	Baxter Leon Lee	21
457	Chester Ray Macy	Vet. 22	42	Gary Michael Weston	19	177	Bill Charon	20

APPRENTICES REINSTATED

Local	Name	Local	Name	Local	Name
47	Robert Lee Smith	144	Vernon Boyd Adams	374	Joe Preston Bertoni
42a	Robert Frank Laperruque	255	Ronald Wayne Clevenger	9	Richard Winfeild Selby
		435	Melton Wayne Pickett		

APPRENTICES SUSPENDED FOR NON-PAYMENT OF DUES

Local	Name	Local	Name	Local	Name
328	Edward Earl Evans	136	Jarry Clifford Adams	345	Harry Michael Hoover
109	Richard Newton Jeffers	455	Charles Albert Diamond	345	Henry Alfred Fischer
42a	Clyde Porter Winston, Jr.	42	Philip Mata Aguilar	27	Roger Geems LaGrand
		345	Edward Oliver Messer, Jr.		

APPRENTICES INDENTURES CANCELLED

Local	Name	Local	Name	Local	Name
491	John Karratti Kapalenaoka	176	Richard Robert Ostaski	260	Robert Charles Brennan
83	Brent Maxon Summers	144	James Anthony Allen	260	Dale Aloysius Zimmerman
499	David Katzman	144	Robert Lewis Hawkins	260	Robert Joseph Vargo

TAX EXEMPTION CARDS ISSUED

Local	Name	Number	Local	Name	Number	Local	Name	Number
140	T. P. Collawn	10410	73	A. Gebhart	8737	46	J. A. Dunn	26225
140	R. M. Stoughton	9640	73	C. J. Herschel	18029	46	W. Acker	35819
190	H. G. Larson	22509	73	R. M. Florine	12408	46	V. A. Krista	22664
73	H. L. Beermann	11016	73	H. T. Miller	23308	244	M. Cohen	20824

CORRECTIONS

Suspension against D. K. Eberly #42389, as reported in the June 1961 Journal, was in error. The suspension was for R. G Eberly #42823.

Local 156 advised the suspension placed against J. C. Cline #26333 and published in the April '61 Journal was in error.

The issuance of a regular withdrawal card by Local 423 to E. A. Clairmont #45742 as published in the April '61 Journal was in error.

Suspension of B. G. Nelson #48514 by Local 494 as published in the April '61 Lather was reported in error. This brother was issued a withdrawal card.

Local 345 advised the suspension placed against R. T. Webb #55492 and published an the May 1961 Journal was reported in error.

The suspension by Local 147 of apprentice L. G. Lizzotte as published in the May '61 issue of the Lather was reported in error by the Secretary of the Local.

Local 457 advised the suspension placed against F. L. Allen, #49113, and published in the June, 1961 Journal was reported in error.

Listed below are the Financial corrections due to misprints in the June 1961 Journal.

APR.	LOCAL	MONTH	AMOUNT	CORRECT
14	180	April	$86.60	$86.70
17	255	March	43.50	Correct Local 225
25	5	April	44.25	Correct Local 4

Under Organizing Fund Disbursements the salary of Org. E. R. Goff less deductions was listed as $456.90—correct amount was $465.90.

FINES

Local	Name	Number	Amount	Local	Name	Number	Amount	Local	Name	Number	Amount
63	J. J. Foster	48643	$ 10.00	144	J. Richardson	53549	$100.00	460	R. W. St. Charles	53377	$ 30.00
374	W. D. Herring	52365	100.00	144	Joel Roger	52743	100.00	460	D. Sharpe	55609	30.00
42	A. L. West	42436	50.00	460	M. Glauninger	54239	55.00	460	D. R. Shelton	44958	30.00
42	Anthony Gray	36348	100.00	460	J. Kripner	42004	55.00	440	L. A. Waskom	46641	25.00
238	M. C. Lucero	48586	75.00	460	T. Redwine	46291	55.00	440	J. N. Costello	53852	25.00
144	J. W. Johnson	52135	100.00	460	R. Richter	40120	30.00	440	H. L. Turner	48739	100.00

In Memoriam

Local	Name	Number	Local	Name	Number	Local	Name	Number
5	George W. Beilharz	46847	74	Francis James Mitchell	42835	440	Tracy Tolsby	37321
5	William Kampfer	16448	74	William George Stevens	16166	456	Gordan Ralph Borland	17542
5	Louis Scherbert	17239	88	James Ray Scott	39109	39	J. Hodgson	57350
6	Lorenzo Scelta	30677	97	Elwood Wyman Crossley	26337	42	William Andrew Chishoom	10541
10	Slyvester Frank Cesarz	36716	104	G. L. Exline	32667	46	Frederick Mathew Falk	35711
46	Paul Joseph McQuade	35855	131	James Knight		46	George Martin Hoehn	35844
46	Richard B. Swartz	26461	184	Paul H. Danford	11540	46	Alejandro Chavez	21097
73	Edwin Roy Tibbs	25053	214	John Lindsay McMullen	31124			
74	Delbert Ernest Henry	18028	438	Thomas Aden Lowe	37152			

IN APPRECIATION

Local 42, and Brother Carl S. Henderson, #12795 wish to extend their sincere appreciation for the following additional contributions made in answer to the appeal sent out in his behalf:

Local	Amount	Local	Amount
Previously acknowledged	$225.50	Golden Gate District Council	$3.00
18	2.00		
68	2.00	TOTAL	$234.50
106	2.00		

LATHERS WANTED

(iron men only)

Wages include fringe benefits $4.92 per hour

Contact: Kenneth M. Edwards, Secretary

Lathers Local No. 65

San Francisco, California

WOOD, WIRE & METAL LATHERS' INTERNATIONAL UNION

Affiliated with AFL-CIO and the Building and Construction Trades Department.

ORGANIZED DECEMBER 15, 1899

STATE AND DISTRICT COUNCILS OF LATHERS

Arizona State Council, composed of Locals 374 and 394. Meets 1 p.m., 2nd Sat. ea. qtr., alternately, Phoenix Labor Temple, 1617 W. Jefferson St. and Tucson Labor Temple, Stone Ave. Hyman Weiss, 1515 W. Pierce St., Phoenix, Ariz. Phone, AL. 2-3347.

Arkansas State Council, composed of Locals 253 and 326. Meets 2d Sat., 10 a.m., Jan., Apr., July and Oct., Spencer Bldg., Central Ave. and Bridge St., Hot Springs, Ark. A. J. Furrer, Rt. 3, Box 578, Little Rock, Ark. Phone, MO. 3-6645.

Badger State Council, composed of Locals 10, 84, 111, 117, 225, 232, 264, 387, 388 and 525. Meets 1st Sat., April, June, July, Sept. and Nov., 10 a.m. Laborers' Hall, 6310 W. Appleton Ave., Milwaukee, Wis. J. B. White, 727 Clark St., Madison 5, Wis. Phone AL. 6-4223.

Buckeye State Council, composed of Locals 1, 2, 24, 28, 30, 47, 71, 126, 171, 204, 272, 350, 395 and 431. Meets semi-annually. J. E. Ferguson, 1280 W. 3rd St., Cleveland 13, Ohio. Phone, CHerry 1-7820.

California State Council, composed of Locals 42, 42a, 65, 81, 83, 88, 98, 109, 122, 144, 156, 172, 208, 243, 252, 260, 268, 278, 300, 302, 341, 366, 379, 440, 449, 450, 454, 460, 480, 487, 507, 523, 527 and 539, Golden Gate D. C., and Southern California D. C. Meets once a year at place designated by Ex. Bd. Wm. Ward, 898 Via Mariposa, San Lorenzo, Calif. Phone, BR. 6-8149.

Capitol District Council, composed of Locals 120, 166, 386 and 499. Meets 2d Sun. of Feb., May, Aug. and Nov. in rotation. E. L. Sorrick, 2517 Consaul Rd., Schenectady 4. Phone, EX. 3-5146.

Central New Jersey District Council, composed of Locals 66, 106 and 250. Meets 2d Sun., Mar., June, Sept., Dec., 412 W. Front St., Plainfield, N. J. D. J. Miller, 18 Keep St., Madison, N. J. Phone, 6-2173M.

Central New York District Council, composed of Locals 14, 52, 57, 151, 392 and 547. Meets 3d Sat. of Jan., Apr., July and Oct. at 10 a.m. in different cities of member locals. M. E. Ferguson, 2384 Titus Ave., Rochester 22, N. Y. Phone, FI. 2-3392.

Florida West Coast District Council, composed of Locals 214, 242, 251 and 456. Meets qtrly., 2nd Sat., Jan., Apr., July, Oct. alternately in cities of member locals. E. R. Kennard, 3440—3rd Ave, So., St. Petersburg, Fla. Phone, 55-8732.

Georgia State Council, composed of Locals 17, 45, 234, 337 and 486. Meets ea. qtr. alternately in each city of affiliated locals. Charlie Porter, 272 Dodd Ave., S. W. Atlanta 15, Ga. Phone, MU. 8-9788.

Golden Gate District Council, composed of Locals 65, 83, 88, 98, 109, 122, 144, 156, 268, 278, 302 and 341. Meets 1st Sat., 1 p.m., in meeting places of affiliated locals in turn as agreed. F. J. Johnson, 30 Hermosa Ave., Vallejo, Calif. Phone, MI. 2-4304.

Greater Boston District Council, composed of Locals 72, 90, 99, 123, 142 and 246. Meets 1st Sun. of each month, 2 p.m., 645 Main St., Waltham, Mass. J. E. Somerset, 23 Laurel Ave., Methuen, Mass.

Greater Newark and Vicinity District Council, composed of Locals 102 and 106. Meets 2d Thurs., 8 p.m., Feb., May, Aug., and Nov. 62 Nineteenth Ave., Newark 3, N. J. J. J. Vohden, Jr., B. A., 62 Nineteenth Ave., Newark 3. Phone, ES. 3-5447. William G. Poerner, Sec., 62 19th Avenue, Newark 3, N. J. Phone, ES. 3-5447.

Greater New York Long Island District Council, composed of Locals 6, 46, 244 and 308. Meets qtrly. at call of chair. Michael A. Rizzo, 2804 3rd Ave., Bronx 55, N. Y. Phone, MO. 5-0423.

Greater St. Louis and Vicinity District Council, composed of Locals 73, 313, 494. Meets 1st Saturday, 10 a.m., 5325 Easton Ave. T. J. McPheeters, office: 6508A Delmar Blvd., Rm. 203, University City, Mo. Phone, PA. 7-9730.

Gulf Coast District Council, composed of Locals 216, 469, 485 and 526. Meets 1st Sun., Jan., Apr., July and Oct., 1 p.m., Elks Club, 501 E. Railroad St., Biloxi, Miss. Clarence Checkley, R. R. 2, Ocean Springs, Miss. Phone, TR. 5-7101.

Hudson Valley District Council, composed of Locals 226, 386 and 499. Meets 4th Sun., Mar., Sept., 2 p.m., in alternate towns. Wm. T. Munderville, Sec., 11 Main St., Stony Point, N. Y. Phone, ST. 6-2360.

Illinois State Council, composed of Locals 19, 20, 36, 64, 74, 103, 110, 114, 121, 192, 197, 202, 209, 222, 229, 303 and 378. Meets annually, last Sat. and Sun. in Oct. Geo. T. Moore, 3917 W. Palmer St., Chicago 47, Ill. Phone, Dickens 2-2559.

Indiana State Council, composed of Locals 34, 39, 40, 44, 70, 82, 107, 165, 344 and 543. Meets 4th Saturday, Jan., Apr., July and Oct. Place designated at previous meeting. Melvin E. Ogden, Sec., 1305 Winona Ave., Marion, Ind.

Inter-Provincial Council, composed of Locals 97, 145, 147, 315, 423, and 439. Meets 3d Sat., Jan., Apr., July and Sept., 10 a.m., King Edward Hotel, Toronto, Ont. C. W. Mercer, 1647 Westcotte Rd., Windsor, Ont. Phone, WH. 5-8021.

Interstate District Council, composed of Locals 12 and 84. Meets 1st Fri. of each qtr., 8 p.m., Duluth Labor Temple, 320 W. 1st St. C. T. Peterson, 5725 W. 8th St., Duluth 7, Minn. Phone, MA. 4-3862.

Iowa State Council, composed of Locals 8, 113, 115, 158 and 276. Meets 2d Sat., Apr., July and Nov., in place designated at previous meeting. D. E. Allyn, 3817 First St., Des Moines, Ia. Phone, AT. 8-7639.

Kansas State Council, composed of Locals 132 and 185. Meets 1st Sat., 12 noon, each qtr., alternately in Wichita Labor Temple and Topeka Labor Temple. R. W. Bishop, 1112 So. St. Francis, Wichita 11, Kan. Phone, AM. 2-0955.

Lake Erie District Council, composed of Locals 1, 2, 24, 28, 71, 126, 171, 204, 395 and 431. Meets quarterly at time and place designated at previous meeting. J. E. Ferguson, 1280 W. 3rd St., Cleveland 13, Ohio. Phone, CHerry 1-7820.

Lone Star State Council, composed of Locals 127, 140, 224, 230, 301, 311, 364, 407, 416, 421, 424, 489, 513, 530 and 541. Meets Feb., June and Oct. 9:00 a.m., Roosevelt Hotel, 4th & Austin Sts., Waco, Texas. F. E. Bundy, Sec., Rt. 1, Box 41, Grapevine, Texas. PL. 2-0683.

Massachusetts-Rhode Island State Council, composed of Locals 25, 31, 72, 79, 90, 99, 123, 139, 142, 176, 246, 254 and 359. Meets on the 1st Sun. of April and October, Labor Temple, Worcester, Mass. J. E. Somerset, 23 Laurel Avenue, Methuen, Mass.

Michigan State Council composed of Locals 5, 105, 131, 134, 180, 319, 349, 383, 422 and 535. Meets 2d Sun., Jan., Apr., July, Oct., 1 p.m., Labor Temple, 501 N. Grand, Lansing, Mich. Donald Ruble, B. A., 2426 No. Carolina St., Saginaw, Mich. Phone, SW. 2-9843. Geo. Schofield. Sec., 1165 No. Creston Rd., R. R. 3, Muskegon, Mich. Phone, SH. 4-3364.

Midwest District Council, composed of Locals 113, 136 and 161. Meets 2nd., 12 noon Sun., Jan., Apr., July and Oct. in alternative cities of member locals. B. Sprecher, 1402 N. 65th St., Omaha, Neb. Phone, 556-2950.

Minnesota State Council, composed of Locals 12, 190, 396 and 483. Meets qtrly. 2d Sat., 10 a.m., Jan. in Minneapolis; Apr. in Rochester; July in St. Paul; Oct. in Duluth. David Roe, Rm. 400, Labor Temple, 117 S. E. 4th St., Minneapolis, Minn. Phone, FE. 6-5451.

Missouri State Council, composed of Locals 27, 73, 203, 279, 313, 494 and 512. E. Eshe, 3033 Elmwood Ave., Kansas City 28, Mo. Phone, Linwood 3085.

Montana State Council, composed of Locals 69, 258 and 305. Meets 1st Sat., Apr. and Oct., alternately in cities of each local. Nick M. Letz, Sec., 1320 12th Ave., So. Great Falls, Mont.

Mountain State Council of West Va., composed of Locals 124, 184, 277, 292 and 324. Meets qtrly., 1406½ 13th St., Parkersburg, W. Va. Jos. D. Maxwell, Rt. 2, Box 220, Triadelphia, W. Va. Phone, Clinton 2197-J-1.

New Jersey State Council, composed of Locals 29, 66, 67, 85, 102, 106, 143, 173, 250 and 346. Meets 3d Sat., 1:30 p.m., in numerical order of locals. J. F. Singleton, Sec., 133 Morris Ave., Summit, N. J. Phone, CR. 3-6794.

New Mexico State Council, composed of Locals 238, 517 and 524. Meets 1st Sat., 10 a.m., Jan., Apr., July and Oct., Lake Tarpley Motel, Vaughn, N. M. L. J. Bowers, Sec., Box 524, Clovis, N. Mexico.

New York State Council, composed of Locals 6, 14, 32, 46, 51, 52, 57, 120, 151, 152, 166, 226, 244, 308, 309, 386, 392, 499, 509 and 547. Meets 3d Sat. in Feb., May, Aug. and Nov., in numerical order of local unions. J. M. Kioes, 184 Hooker Ave., Poughkeepsie, N. Y. Phone, GL. 2-4893.

North Carolina State Council, composed of Locals 41, 50, 269, 419, 451, 501, 503, 510 and 521. Meets 3 times a year. Labor Temple, Charlotte, N. C. J. A. Henry, 118 Peachtree Dr., M. R. 944, Charlotte 9, N. C. Phone, JA. 3-6144.

Northern Illinois District Council, composed of Locals 19, 74, 103, 110, 114, 121, 202 and 209. Meets 3rd Sun., 2 p.m., Jan. and every alternate month, 205 W. Wacker Dr., Chicago, Ill. J. A. Lauzon, Sec., 5151 S. Lawler Ave., Chicago 38, Ill. Phone, RE 5-5513.

Northern New Jersey District Council, composed of Locals 67, 85, 102 and 143. Meets 1st Fri., United Labor Bldg., 45 E. 21st St., Paterson 4, N. J. Emil Maso, United Labor Bldg., 45 E. 21st St., Paterson 4, N. J. Phone, Lambert 3-4673.

Nutmeg State Council, composed of Locals 23, 78, 125, 215, 286 and 413. Meets 8 p.m., 1st Fri., Jan., Apr., July and Oct., Labor Temple, 139 Goffe St., New Haven, Conn. Chas. Rivers, 19 Jordon St., New Britain, Conn. Phone, Baldwin 3-3427.

Oklahoma State Council, composed of Locals 26, 169 and 228. Meets last Sun., Aug. mtg. American Legion Bldg., 1109 East 6th Street, Tulsa, Okla. J. L. Lester Sr., Sec., Rt. 2, Broken Arrow, Okla. Phone, PI. 8-2712.

Pen-Del-Mar District Council, composed of Locals 4, 9, 53, 75, 87, 108, 168, 217, 231, 401, 429, 492 and 511. Meets 3d Sun., 12:30 p.m., Jan., Apr., July and Oct., Orioles' Hall, 41 S. 8th St., Reading, Pa. H. D. Brubaker, 235 St. Sterley St., Shillington, Pa. Phone, SP. 7-2204.

Philadelphia District Council, composed of Locals 53 and 492. Meets 1st Tues., Jan., Apr., July, Oct., 8:00 p.m., Bricklayers' Hall, Broad and Oliver Sts., Philadelphia, Pa. T. H. Miller, 579 Fountain St., Phila. 28, Pa. Phone, IV. 3-4152.

Rocky Mountain District Council, composed of Locals 48, 49, 68, 328, 373 and 490. Meets 3d Sun. of Jan., Apr., July and Oct., 11 a.m., Electrical Workers' Hall, 303 W. Bijou, Colorado Springs, Colo. D. A. Richter, 5524 N. Datura Ave., Littleton, Colo. Phone, PY. 4-1318.

Southern California District Council, composed of Locals 42, 42a, 81, 172, 252, 260, 300, 366, 379, 440, 449, 454, 460, 480, 507, 523, 527 and 539. Meets 10 a.m., last Sat., Jan., Apr., July and Oct. in various local areas as agreed. Ronald Benner, 2463 Pierpont Blvd., Ventura, Calif. Phone, MI. 3-1212.

Southern Florida District Council, composed of Locals 345, 406, 455 and 457. Meets 2nd Sun., 10 a.m., Painter's Hall, 10 N.E. 2nd St., Ft. Lauderdale, Fla. R. J Allen, 413 No. "C" St., Lake Worth, Fla.

Southern New Jersey District Council, composed of Locals 29, 173 and 346. Meets 3d Sat., 2 p.m., in territory of local designated at previous mtg. J. H. Kopystecky, 15 Evelyn Terr., So. Amboy, N. J. Phone, PA. 1-2354.

Southern Ohio District Council, composed of Locals 1, 30, 47, 272, 27 and 350. Meets quarterly. H. Goebel, 3975 Carrie Ave., Cincinnati 11, Ohio. Phone, HU. 1-4455.

Twin City District Council, composed of Locals 190 and 483. Meets 1st Sat., Feb., June and Oct., 10 a.m., Labor Temple, 117 S. E. 4th St., Minneapolis, Minn. Karl F. Landholm, 735 Arbogast St., St. Paul 12, Minn.

Volunteer State Council of Tennessee, composed of Locals 55, 63, 255, 257, 262, 265 and 498. Meets last Sat. of Mar., June, Sept., Dec. W. C. Tomlinson, Sec., Rt. #3, Old Hickory Blvd., Nashville, Tenn. Phone, CH. 2-5445.

Washington and Oregon State Council, composed of Locals 54, 77, 93, 104, 141, 155, 282, 327, 333, 380, 414, 415, 438, 518 and 534. Meets in Apr. same time and place as Plastering Bureau Conference; in Aug. at place decided by officers. Robert B. Engerman, 14515 S. E. Wildrose Lane, Portland 22, Oregon. Phone, OLive 4-3934.

Westchester District Council, composed of Locals 46, 152 and 226. Meets 2d Wed. of each month, 8 p.m., 16 Palisade Ave., Yonkers, N. Y. Jos. Lennox, 154 Ravine Ave., Yonkers, N. Y. Phone, Yonkers 8-4830.

Western Canadian Council, composed of Locals 205, 207, 221, 293, 314, 332, 356 and 546. Meets twice yearly on call of Ex. Bd. G. S. Monkman, 1210 Lockley Rd., Victoria, B. C. Phone, EV. 3-0075.

Western Massachusetts District Council, composed of Locals 25, 31 and 176. Meets 2d Sun. of January & August 2 p.m., alternately in Springfield, Holyoke and Pittsfield. Gerard R. Grandmont, 854 Grattan St., Chicopee Falls, Mass. Phone, JE. 3-0389.

Western New York District Council, composed of Locals 32, 51 and 309. Meets 1st or 2nd Sat., 11 a.m., Feb., May, Aug., and Nov., 423 Fox St., Buffalo, N. Y. Wm. E. O'Connor, 362 Johnson St., Buffalo 11, N. Y. Phone, TT. 3-5445.

West Penn District Council, composed of Locals 33, 76, 80, 263, 295 and 358. Meets 2 p.m., 4th Sun., Jan., Apr., July, Oct., 1901—5th Ave., Pittsburgh 19, Pa. Nevin Welty, 1901—5th Ave., Pittsburgh 19, Pa. Phone, ATlantic 1-8487.

Local Meeting Places and Secretaries' Addresses

ALWAYS CONSULT THE LATEST ISSUE OF THE LATHER IN CORRESPONDING WITH LOCAL SECRETARIES

CANADA

ALBERTA

Calgary, Local 221—Meets 2d Mon., 7:30 p.m., Labor Temple, 229—11th Ave., S. E., Joseph Blaskin, Sec. and B. A., 339—13th Ave. S. W. Phone, AM. 3-4382.

Edmonton, Local 205—Meets 1st Tues., 8 p.m., Raleigh Bldg., Rm. 209, 10740 Jasper Ave., Frank Hutchinson, Sec. and B. A. 10338—96th St. Phone, GA. 2-0339.

BRITISH COLUMBIA

Nanaimo, Local 546—Meets 2d Fri., 8 p.m., Occidental Hotel, 432 Fitzwilliam St. J. M. Berger, Sec. and B. A., Cedar P. O., Cedar, B. C. Phone, Skyline 4-7997.

New Westminster, Local 356—Meets 1st Mon., 8 p.m., Dell Hotel, Trans-Canada Hiwy., Whalley, B. C., O. A. Garrison, Sec., 709 Smith Ave. Phone, WE. 9-2143.

Prince George, Local 556—Meets 1st Wed., 1223 6th St., Gene Morrison, Sec., 2022 Spruce St.

Vancouver, Local 207—Meets 2nd Mon., 8 p.m., Labor Temple, W. Broadway. Albert Allen, B. A., Helmet Bartel, Sec., Rm. 210, 307 West Broadway, Vancouver 10. Phone. TR. 6-1223.

Victoria, Local 332—Meets 1st Thurs., 8 p.m., Labor Hall, 615 Pandora Ave. C. R. Wescott, Sec. and B. A., 2849 Shelbourne St. Phone, EV. 2-7485.

MANITOBA

Winnipeg, Local 147—Meets 1st Tues., 8 p.m., Labor Temple, 165 James Ave. S. A. Anderson, Act. Sec. 636 Toronto St. Winnipeg, Manitoba, Phone, ED. 9-3777.

NEWFOUNDLAND

St. John's, Local 552—H. M. Lundrigan, Sec., Upper Island Cove, Newfoundland. Mail Add.: 58 Cabot St., St. John's, Newfoundland.

NOVA SCOTIA

Halifax, Local 531—Meets 1st Mon., 8:30 p.m., Labor Temple, cor. Cogswell and Brunswick Sts. A. J. Butts, Sec. and B. A., Box 1, Dartmouth, Nova Scotia, Canada. 466-1283.

ONTARIO

Hamilton, Local 145—Meets 2nd Tues., 8 p.m., Labor Temple, Rm. 2, 110 Catherine St. No. Ex. Bd. meets 2d Thurs. Ed. Dunn, B. A., 58 Vansitmart Ave. Phone, LI. 4-9731. Donald Durst, Sec., 227 Glennie Ave. Phone, LI. 5-8775.

Kingston, Local 545—Meets 2d Mon., 8 p.m., 101 Pine St. (Temp.) R. E. Tweedly, Sec., 101 Pine St. Phone, LI. 8-7218.

Kitchener, Local 551—Meets 2d Mon., 8 p.m., 260 King E. Apt. D. Stefan Lukasewych, 107 Roxborough.

London, Local 360—Meets 3d Tues., 8 p.m., Memorial Labor Temple, 336 King St. A. T. Lockhart, B. A., 127 Alexandra St. Phone, GL. 4-7903. J. F. Yake, Sec. 145 Brisbin St. Phone, GL. 1-9681.

Ottawa, Local 423—Meets 3rd Fri., 8 p.m., Carpenters' Hall, 223 Gloucester St. O. A. Bourgeault, B. A., Box 482, Cyrville P.O., Cyrville, Ont. Phone, SH. 6-1803. N. N. Guilbeault, Sec., 196 Prince Albert St. Phone, SH. 9-3206.

Peterborough, Local 555—Meets 1st Wed., 8 p.m., Labor Centre, 393 Water St., Albertus J. Bakker, Sec., 186 Lock St. Phone, RI. 5-6531.

Pt. Arthur & Ft. William, Local 223—Meets 1st Tues., 8 p.m., Trades & Labour Hall, 212 Wilson St., Pt. Arthur. Kenneth Reynolds, Sec. and B. A., 257 E. Brock St., Ft. William. Phone, MA. 2-6691.

Sarnia, Local 540—Meets 1st Fri., 8 p.m., VFW Hall, Russell St. C. J. Lawrence, Sec. and B. A., 1917 Wildwood Ave., Brights Grove, Twsp., Ont. Phone, 869-4065.

Sudbury, Local 538—Meets 2d Thurs., Globe Hotel, Warren, Ont. K. J. Brown, Sec. and B. A., 337 Montrose Ave., North Bay, Ont. Phone, GR. 4-2644.

Toronto, Local 97—Meets 4th Tues., 7:30 p.m., Teamster's Hall, Trinity Street, Ex. Bd. meets 2d and 4th Thurs., 8 p.m. H. J. Gough, B. A., and W. E. Deisley, Sec., 163½ Church St. Phone, EM. 3-2767.

Toronto, Local 97b—Meets 2nd. Tues., 8 p.m., Labor Temple, 167 Church St. J. F. Babcock, Sec., 149 Cranbrooke Avenue, Toronto 12 Phone, HO. 3-7045. J. L. Connolly, B. A., Joseph Grossmuck, B. A., 226 Queen St. W. Room No. 208. Phone, EM-8-9448.

Windsor, Local 439—Meets 1st Fri., 8 p.m., Electricians Hall, 2362 Central Ave. Ex. Bd. meets 3d Tues., 7:30 p.m. Charles W. Mercer, B. A., 1647 Westcott. Phone WH. 5-8021. R. L. Reid, Sec., 643 Windermere. Phone, CL. 2-4210.

PROVINCE OF QUEBEC

Montreal, Local 315—Meets 2nd Tues., 8:30 p.m., Buffet Paris, 3525 Iberville St. & 4th Fri., 9:00 p.m., 3560 St. Lawrence Blvd., Carpenters Hall. G. H. Boutin, Sec. & B. A., 2425 Orleans, Apt. #7. Phone CL. 9-1348.

Montreal, Local 549—Meets 1st Mon., 8:30 p.m., Carpenters Bldg., 3560 St. Lawrence Blvd. G. Boutin, Acting B. A., 2425 Orleans St. #7. Phone, CL. 9-1348. Henri Lachapelle, Sec., 3256 Montsabre. Phone, CL. 9-8979.

SASKATCHEWAN

Regina, Local 293—Meets 2d Tues., 7:30 p.m., Labor Temple, 1915 Osler St. D. H. Schondelmier, Sec., 325 College Ave., E. Phone, LA. 7-6019.

Saskatoon, Local 314—Meets 2nd Mon., 8 p.m., Saskatoon Bldg. Trades, 335 Ave. I, So. A. J. Boser, B. A., 326 Ave. K So. Phone, CH. 4-1214, V. P. Boser, Sec., 426 Ave. I So. Phone, CH. 4-7063.

UNITED STATES

ALABAMA

Birmingham, Local 7—Meets 1st and 3rd Wed., 7:30 p.m., 4th floor, Masonic Temple, 4th Av. and 17th St. No. W. L. Benion, Sec. and B.A., 3169 30th Ct., N. Birmingham 7. Phone, FA 4-8448.

Gadsden, Local 532—Meets 1st and 3d Sat., 1 p.m., W. O. W. Hall, 134½ S. 4th St. L. O. Hill, Sec. and B. A., 1005 4th Ave. Phone, LI. 6-3288.

Mobile, Local 216—Meets 1st Sat., 10 a.m., Cawthorn Hotel, St. Francis and Conception Sts. F. E. Burch, Sec. & B. A., 1610 Raven Dr. Phone, GR 7-2666.

Montgomery, Local 240—Meets 1st and 3d Mon., 7:30 p.m., Brick Masons' Hall, 536 S. Union St. Leon Vason, B. A., 195 John Morris Ave. Phone. 264-5780. Nimrod Percival, Sec., 1217 E. Grove St., Montgomery 4. Phone, 263-0857.

ALASKA

Anchorage, Local 529—Meets 2nd Tues., 8 p.m., 1106 W. 36th Ave., Spenard, Alaska. C. W. Bottorff, Sec. and B. A., 1106 W. 36th Ave., Spenard, Alaska. Phone, FA. 2-1006.

ARIZONA

Phoenix, Local 374—Meets 2nd Thurs., 8 p.m., Phoenix Labor Temple, 1637 W. Jefferson St. Ex. Bd. meets 2d and 4th Thurs., 7 p.m., same place. W. R. Bushong, Sec. & B. A., 2837 W. Diana. Phone, WI. 3-8444.

Tucson, Local 394—Meets 1st and 3d Mon., 8 p.m., Labor Temple, 267 S. Stone Ave. C. G. Smith, Sec. and B.A., 3925 E. Desmond Lane. Phone, EA. 7-5851.

ARKANSAS

Fayetteville, Local 557—Meets 2nd Tues., 8 p.m., 7 South School St. Paul D. Cate, Sec., Rt. 8. John Hoffman, B. A., 900 N. 40th St., Ft. Smith, Ark.

Hot Springs, Local 253—Meets 1st Sat., 9 a.m., Carpenters Union Hall, 307½ Pleasant St. A. M. Crawford, Sec. & B. A., Rt. 7, Box 463. Phone, NA. 3-1445.

Little Rock, Local 326—Meets 2d Fri., 7:30 p.m., Labor Temple, 2d and Scott St. L. R. Runnells, Sec. and B. A., 6101 Forbing Rd. Phone, LO. 5-2481.

CALIFORNIA

Bakersfield, Local 300—Meets 2d Tues., 7:30 p.m., Carpenters' Hall, 911 20th St. Ex Bd. meets 7 p.m., same place. O. L. Wilson, Sec. and B. A., 911 20th St. Phone, FA. 3-7957.

Chico, Local 156—Meets last Fri., 8 p.m. Bureau for Lath & Plaster Bldg., 1020 Main St. G. E. Miller, Sec. and B.A., P. O. Box 112, Durham, Calif. Phone, Fireside 2-5244, Chico Exchange. Office: 1020 Main St. Phone, FI. 3-1804.

El Centro, Local 523—Meets 2d Fri., 8 p.m., Labor Temple, 690 Broadway. R. J. Slater, B. A., RR1 Box 6A, 1644 I, Brawley, Calif. Phone, FI 4-3706. Leo E. Bain, Sec., 623 El Centro Ave., El Centro, Calif. Phone, FL. 5-1582. Mail add.: 260 No. Imperial Ave., El Centro, Calif.

Fresno, Local 83—Meets 1st Mon., 7:30 p.m., Bldg. Trades Council, 631 Kearney Blvd. Ex. Bd. meets 2d Tues. R. W. Day, Sec. and B. A., 1015 N. Fruit, Fresno 4, Phone, AD. 7-0279.

Lancaster, Local 539—Meets 2nd Wed., 7:30 p.m., Labor Temple, 38307 No. 6th St., East Palmdale. Ex. Bd. meets 1st Wed., 8 p.m. Lester A. Bright, Sec. and B. A., 422 W. Ave. J8. WH. 2-1023.

Long Beach, Local 172—Meets 2d Fri., 8 p.m., Labor Temple, 1231 Locust Ave., Long Beach 13, Calif. Ex. Bd. meets 2d and 4th Mon. C. B. Gariss, B. A., 1231 Locust Ave. Phone, HE. 2-6082. E. A. Blake, Sec., 1231 Locust Ave. Phone, HE. 2-6082.

Los Angeles, Local 42—Meets 1st and 3d Fri., 8 p.m., Waiters' Hall, 4th — Bixel St. Ex. Bd. meets 2d and 4th Mon., 8 p.m. In Union Office. Alexander N. Donnelly, B. A., 4483 Beverly Blvd., Los Angeles 4. Phone, Office: NO. 4-1126, Home: NE. 6-5204. Office Hours: 8 to 10 a.m. G. W. Flanders, Sec., 4483 Beverly Blvd., Los Angeles 4. Phone, Office: NO. 4-7642. Home: CH. 9-5334.

Los Angeles, Local 42a—Meets 4th Fri., 8 p.m., 233 N. Vermont Ave. Ex. Bd. meets 2nd and 4th Tues., same place. E. J. Burson, B. A., J. J. Stein, Asst. B. A., 233 N. Vermont Ave., Los Angeles 4, Calif. A. N. Collins, Sec., 233 N. Vermont Ave., Los Angeles 4, Calif. Phone, DUnkirk 3-1349.

Modesto, Local 341—Meets 1st Tues., 8 p.m., Modesto Labor Temple, 606 10th St. James E. Richardson, B. A., 1000 Udona Lane. Phone LA. 3-8900. A. J. Donovan, Sec., Rt. 1, Box 829, Ceres, Calif. Phone Modesto, KE. 7-0601.

Oakland, Local 88—Meets 1st and 3d Mon., 8 p.m., Labor Temple Hall, 2315 Valdez St. Ex. Bd. meets Mon., 7 to 8 p.m., Rm. 231, Labor Temple. Wm. Ward, B. A., 2315 Valdez St., Oakland 12. Phone, TW. 3-3117. John E. Fry, Sec., 1675 Spruce Ave., San Leandro, Calif. Phone, EL. 1-1283. Office Phone, TW. 3-3117.

Palm Springs, Local 454—Meets 4th Tues., 8 p.m., American Legion Hall, 400 N. Belardo Rd. Ex. Bd. meets 4th Tues., 7:30 p.m., W. W. Dunton, Sec. and B. A., 74046 De Anza Way, Palm Desert, Calif. Phone, FI. 6-6533. Mail add.: Box 576 Cathedral City, Calif. Phone, Palm Springs FA. 8-2216.

Pasadena, Local 81—Meets 3d Mon., 8 p.m., Labor Temple, 42 E. Walnut St. Ex. Bd. meets Thurs. preceding regular mtg., 8 p.m., same place. L. A. Voyles, B. A. and C. P. Edwards, Sec., 42 E. Walnut St. Phone, SY. 5-2793, SY. 2-8588.

Petaluma, Local 268—Meets 1st Wed., 8 p.m., Labor Temple, Western Ave. & Liberty St. T. R. Cummings, Sec. and B. A., 2018 Hatch Rd., Novato, Calif. Phone, TW. 7-1472.

Sacramento, Local 109—Meets 1st Wed., 8 p.m., Hall 5, Labor Center, 2525 Stockton Blvd. Ex. Bd. meets 2nd and 4th Wed., 8 p.m. R. H. Worthy, Sec. and B. A., Rm. 119, 2525 Stockton Blvd. Phone, GL. 6-8003.

San Bernardino, Local 252—Meets 2nd Tues., 8 p.m., Labor Temple, 1074 La Cadena Dr., Riverside, Calif. Ex. Bd. meets 1st and 3d Tues., 8 p.m., same place. I. L. Buck, Sec. and B. A. Office: Labor Temple, 1074 La Cadena Dr., Riverside, Calif. Phone, OV. 6-3331. Home address: 2141 Mentone Blvd., Mentone, Calif. Phone, PY. 4-1220.

San Diego, Local 260—Meets 1st Tues., 7:30 p.m., 4979 University Ave. Ex. Bd. meets every Thurs., 7:30 p.m. Harvey E. Rose, Sec. and B. A., 360 Helix, Spring Valley. Phone, HO. 6-6034. Office and mail address: 4979 University Ave., San Diego 5. Phone, AT. 1-6654.

San Francisco, Local 65—Meets 1st Wed., 8 p.m., 2450-17th St. Ex. Bd. meets 2nd and 4th Mon., 7 p.m., Lathers' Office. Kenneth Edwards, Sec. and B. A., 2450-17th St., San Francisco 10. Phone, Market 1-8368 or Market 1-1806.

San Jose, Local 144—Meets 1st Tues., 8 p.m., Teamsters Hall, 1452 No. 4th St. Ex. Bd. meets 2d and 4th Tues., 7 p.m., 1452 No. 4th St., Wm. Muhilly, B. A., 1443 Norman Dr., Santa Clara, Calif. Phone, CH. 5-1255. Mail add.: 1452 N. 4th St., San Jose. Phone, CY. 3-2030. C. E. Pease, Sec., 1452 N. 4th St. Phone, CY. 3-2030. Home phone, CH. 8-7069.

San Luis Obispo, Local 507—Meets 1st Thurs., 8 p.m., I.O.O.F. Hall, 128 Bridge St., Arroyo Grande. L. J. Servin, Sec. and B. A., 182 Tally Ho Rd., Arroyo Grande, Calif. Phone, HU. 9-5548.

San Mateo, Local 278—Meets 2d and 4th Tues., 8 p.m., Labor Temple, 703 B St. Ex. Bd. meets ½ hr. before regular mtg. C. A. Campbell, Sec. and B. A., 703 B St. Phone, DI. 3-1331.

San Pedro, Local 366—Meets 2d Mon., 7:30 p.m., 522 Carson St., Torrance, Calif. Ex. Bd. meets same place 4th Mon., 7:30 p.m. L. W. Sion, Sec. and B. A. Office: 522 W. Carson St., Torrance, Calif. Phone, FA. 8-2911. Office hours, 6 to 10 a.m.

Santa Ana, Local 440—Meets 1st Thurs., 8 p.m., 1605 N. Harper St. Ex. Bd. meets 2d and 4th Thurs., 7:30 p.m., R. B. Braden, B. A., Jack E. White, Sec., 1605 N. Harper, Phone, JE. 1-1643.

Santa Barbara, Local 379—Meets 1st Thurs., 7:30 p.m., Carillo Auditorium, 222 W. Carrillo St. Ex. Bd. meets last Tues., 7:30 p.m., Labor Temple, 25 E. Ortega St. A. K. Johnston, Sec. and B.A., 3843 Crescent Drive, Phone, WO. 7-2985.

Stockton, Local 98—Meets 4th Tues., 8 p.m., Labor Temple, 2626 N. California St. Jack Shank, B. A., 2626 California St. Phone, HO. 3-8191. L. V. Koster, Sec., 618 S. Carroll Ave. Phone, HO. 3-1340.

Vallejo, Local 302—Meets 8 p.m., 1st Thurs. of even month in Vallejo Labor Temple, 316 Virginia St., Vallejo, Calif. and 1st Thurs. of odd month at Napa Labor Temple, 1606 Main St. F. J. Johnson, Sec., 30 Hermosa Ave. Phone, MI. 2-4304.

Ventura Local 460—Meets 2nd Tues., 8 p.m., Ex. Bd. meets 1st and 3rd Tues., 7:30 p.m. Office and meeting rooms. Carpenters Hall, 2653 Loma Vista Rd., Office Hours 7:30 to 9:30 a.m. and 4 to 5 p.m. Office Phone, MIller 3-3230. C. J. Godfrey, B. A., 4723 Suffolk Ct. Phone. MI. 3-3230. A. H. White, Sec. Mailing address, 805 El Roblar, Rt. 4, Ojai, Calif. Phone, MI. 6-3660.

Visalia, Local 449—Meets 1st Mon., 8 p.m., A. F. L. Labor Temple, 319 N. Church St. D. T. Shoemaker, Asst. B. A., 721 Ivy, Hanford, Calif. Phone, LU. 4-8761. C. F. Beyerbach, Sec. and B. A., 1124 3rd St., Porterville, Calif. Phone, SU. 4-0461.

Vista, Local 527—Meets 1st Wed., 8 p.m. Ex. Bd. meets 1st and 3d Wed., Bldg. Trades Council Hall, 220 W. Ohio St., Escondido, Calif. Leon Gregory, Sec. & B. A., 1785 Valley Pl., Carlsbad. Phone, PA. 9-2851.

Watsonville, Local 122—Meets 3d Fri., 8 p.m., Labor Temple, 20-A Peck St. Ex. Bd. meets 1st Tues., 8 p.m., Comino's Hotel, 152 Main St., Salinas, Calif. D. S. Seefeldt, Sec. and B. A., 1533 First Ave., Salinas, Calif. Phone, HA. 4-5418.

COLORADO

Colorado Springs, Local 48—Meets 1st Mon., 7 p.m., Carpenters Hall, 9 E. Costilla. Floyd J. Harvey, Sec. and B. A., 3114 Jan St., Phone, ME. 4-5484.

Denver, Local 68—Meets 1st Thurs., 8 p.m., Hall 3, Denver Labor Center, 360 Acoma St. Anthony Mulligan, Sec. and B. A., 2650 So. Green Ct., Denver 19. Phone, WE. 5-2780.

Pueblo, Local 49—Meets 2d Thurs., 7 p.m., American Legion Hall, 415 No. Grand Ave. V. B. Winters, Sr., Sec. and B. A., 3135 Fairmount Lane, Pueblo 2, Colo. Phone, Lincoln 3-3753.

CONNECTICUT

Bridgeport, Local 23—Meets 3d Wed., 8 p.m., Labor Hall, 865 E. Main St. A. Lepore, B. A., 90 Stuart Pl., Trumbull. Phone, ED. 9-9723. J. M. Zumbo, Sec., 626 Grand St., Apt. 4. Phone, FO. 7-1459.

Hartford, Local 78—Meets 1st Tues., 8 p.m., Labor Temple, 97 Park St. H. J. LeBlanc, B. A., 24 Chester Dr., Windsor Locks, Conn. Phone, NA. 3-0586. R. O. Engwall, Sec., 46 Silver St., New Britain, Conn. Phone, BA. 3-5051.

New Haven, Local 215—Meets 2d Fri., 8 p.m., Village Unity Club, 56 Auburn St., C. A. Setaro, B. A., 77 Forest Rd., West Haven, Conn. Phone, WE 3-0747. M. Buonasora, Sec., 431 Spring St., P. O. Box 164, West Haven, Conn. Phone, WE. 4-3823.

Norwalk, Local 413—Meets 1st Thurs., 8 p.m., Crooked Trail Rd. H. G. Johnson, Sec. and B. A., Crooked Trail Road, Rowayton, Conn. Phone, Norwalk, Temple 8-3916.

Stamford, Local 286—Meets 1st Mon., 8 p.m., Carpenters' Hall, Gay St. Walter T. Kelleher, B. A., 17 Division St. Phone, Fl. 8-2728. J. W. Roberts, Sec., 20 Glenn Terrace, Glenbrook. Phone, DA. 3-7628.

Waterbury, Local 125—Meets 1st Wed., 8 p.m., Bldg. Trades Hall, 100 Willow St. E. W. Duphiney, B. A., R. F. D. #2, Woodside Ave., Middlebury, Conn. Phone, Plaza 8-9117. R. L. Mogren, Sec., R. F. D. #2, Middlebury, Conn. Phone, Plaza 8-2883.

DELAWARE

Wilmington, Local 108—Meets 1st and 3rd Tues., 8 p.m., 11th Ward Republican Club, 10 Lower Oak St. Wm. Wilkinson, B. A., 20 Castle Hill Dr., Castle Hill, New Castle, Del. Phone, EA. 8-5486, Lloyd F. Scullion, Sec., 117 Eastlawn Ave., Wilmington 2. Phone, POrter 4-1173.

DISTRICT OF COLUMBIA

Washington, Local 9—Meets 1st and 3rd Tues., 8 p.m., Ironworkers Hall, 1507 Rhode Island Ave., N. E. Phone, DU. 7-0614. Ex. Bd. meets every Fri., 8 p.m., 518 Rhode Island Ave., N.E. J. L. Monroe, B. A., 518 Rhode Island Ave. N.E. Phone, DU. 7-0614. R. E. Barbour, Sec., 2128 Suitland Terr. S.E., Washington 20, D. C. Phone, LU. 2-8416.

Washington, Local 9A—Meets 1st Mon., 7:30 p.m., Plasterers' Tenders' Hall, 2319 So. Shirlington Rd., Arlington, Va., O. L. Senior, B.A., 5706 14th St. N.W. Phone, TA. 9-4571. Walter Senior, Sec., 1029 48th St. N.E., #203, Phone, LU. 4-6769.

FLORIDA

Daytona Beach, Local 235—Meets 1st Thurs., 8:00 p.m., 807 Flomish Ave., Holly Hill, Fla. G. A. Brower, Sec. & B. A., 807 Flomish Ave., Holly Hill, Fla. Phone, CL. 3-8255.

Ft. Lauderdale, Local 406—Meets 1st and 3rd Mon., 10 a.m., 10 N.E. 2nd St. L. Gayhart, B. A., 4261 S.W. 48th Ct. Phone, LU 1-4186, Ralph Meadows, Sec., 5133 S.W. 27th Terr., Ft. Lauderdale. YU. 3-2465.

Gainesville, Local 516—Meets 2nd Tues., 8:00 p.m., Carpenters Hall, 825 W. University Ave. Thos. H. Blye, Sec. and B. A., 1625 N. E. 8th Ave. Phone, FR. 6-5958.

Jacksonville, Local 59—Meets 1st Mon., 8 p.m., Labor Temple, 808 Main St. H. L. Douglas Jr., B. A., 347 W. 25th St., Jacksonville 6. Phone, EL. 5-7679. Kenneth L. Scott, Sec., 183 Spring Forest Ave., Jacksonville 11. Phone RA. 5-1185.

Miami, Local 345—Meets 1st and 3d Wed., Electricians' Hall, 1655 N.W. 17th Ave. Ex. Bd. meets same place, 7:30 p.m., every Friday. Julius Sole, B. A., 1655 N.W. 17th Ave., Miami Beach. Phone, WI. 7-1817. Office Phone. NE. 5-1144. F. P. Krofinger, Sec., 1655 N.W. 17th Ave., Miami 55, Fla. Phone, HI. 8-7263 Office Phone, NE. 5-1144.

Orlando, Local 251—Meets 1st Tues., 8 p.m., Bricklayers and Plasterers Hall, 2130 W. Central Ave. P. L. Lovett, Sec. and B. A., 647 Indiana Ave., Orlando, Fla. Phone, GA. 2-7263.

Pensacola, Local 488—Meets 2d and 4th Tues., 7:30 p.m., Carpenters' Hall, 105 E. Gregory St. F. L. Otey, Sec., 3746 Michael Dr. Phone HE. 3-2815.

St. Petersburg, Local 456—Meets 1st Fri., 8 p.m., Electrical Workers Hall, 2500 34th St. South. E. R. Kennard, Sec. and B. A., 3440 3rd Ave. So. Phone 55-8732.

Sarasota, Local 242—Meets 1st Tues., 8 p.m., Labor Temple, Lime Ave., Clarence Yahraus, B. A., 1742 Wharf Rd, Phone 924-4663. J. A. Housman, Sec., 901 Windsor Dr., Phone, 355-4463.

Tallahassee, Local 466—Meets 1st Mon., 8 p.m., Pallbearers' Union Hall, 812 W. Brevard St. John Jackson, B. A., 1320 Richmond Dr. Phone, 3-1907, J. W. Taylor, Sec., 633 W. Preston St. Phone, 3-4150.

Tampa, Local 214—Meets 1st Fri., 8 p.m., Sheet Metal Workers' Hall, 2002½ Florida Ave. Ex. Bd. meets 7:30 p.m. on regular meeting nights. Thomas Cooper, B. A., Rt. 1, Box 662, Seffner, Fla. Phone 49-3703. W. L. Cassell, Sec., 3919 Paxton Ave., Tampa 11, Fla. Phone, 63-6901.

Vero Beach, Local 457—Meets 1st Tues., 7:30 p.m., Carpenters' Hall, 705 Cedar Ave., Ft. Pierce, Fla. H. A. Martin, Sec. & B. A., 801 N. 2nd St., Ft. Pierce, Fla. Phone, HO. 1-2873.

West Palm Beach, Local 455—Meets 1st Mon., 8 p.m., Labor Temple, Gardenia and Florida Ave. Ex. Bd. meets same place, 10 a.m. Sat. before regular mtg. R. J. Allen, B. A., 413 No. C. St., Lake Worth, Fla. Phone, JU. 2-3197. C. M. Haefner, Sec., 1126 15th Ave., No., Lake Worth, Fla. Phone, JU. 2-6658.

GEORGIA

Atlanta, Local 234—Meets 1st and 3d Tues., 7:30 p.m., 158½ Auburn Ave., 3rd Floor, Rm. 1, cor. Piedmont. Ex. Bd. meets 1 hr. before regular mtg. Emanuel Baskin, Asst. B. A., S. W. Phone. PL. 8-5100. Jack Bailey, Sec. and B. A., Office: Phone, JA. 5-4478. Office hours daily, Mon. through Fri. Mailing address: 1089 Harwell St. N. W., Atlanta 14. Phone, PL. 3-5990.

Augusta, Local 45—Meets 1st Mon., 8 p.m., 917 9th St. T. N. Bacon, Sec. and B. A., 1119—13th St. Phone, PA. 2-3290.

Columbus, Local 486—Meets 4th Tues., 7:30 p.m., Electricians Hall, 103 5th St. Lloyd Murphy, Sec. and B. A., 5114 Kolb Ave. Phone FA. 2-8185.

Macon, Local 337—Meets 1st Sat., 1 p.m., Carpenters' Hall, 2d and Poplar Sts. J. C. Bennett, Sec. & B. A., Bonaire, Ga. Phone, WA. 3-2860.

Savannah, Local 17—Meets 1st Sun., 1:30 p.m., Royal Undertakers Hall, 501 W. Broad St., corner Gaston. George Preston, Sec. and B. A., 1308 Staley Ave. Phone, Adams 3-7985.

HAWAII

Honolulu, Local 491—Meets 2d Tues., 7:30 p.m., Kaiiki Branch, Y.M.C.A., 1335 Kaiiki St. Jos. Itoy Sasaki, B. A., P. O. Box 1165, Honolulu 7. Phone, 998-462, A. L. Austin, Sec., 1529 Martin St. Phone, 85-0072. Mail add.: P. O. Box 1165. Phone 85-0072

IDAHO

Boise, Local 281—Meets 2d Thurs., 8 p.m., Labor Temple, 613 Idaho St. M. C. Garrett, Sec., 414 Highland St. Phone, 3-3837

Pocatello, Local 371—Meets 1st and 3d Tues., 7:30 p.m., 633 No Grant St. Dewitt Moffitt, 633 No. Grant St. Phone, 628.

ILLINOIS

Aurora, Local 121—Meets 1st and 3d Mon., 7:30 p.m., Labor Temple, 213 Main St. Ex. Bd. meets 6:30 p.m., Apprentice Bd. 7:00 p.m., 1st and 3d Mon. Rudy Petersen, B. A., 175 Sherman Ave. Phone, TW. 7-4308. Robert Anderson, Sec., 11 No. Grace St., No. Aurora. Phone, TW. 6-0082.

Centralia, Local 303—Meets 2d Sun., 9 a.m., City Hall, Sandoval, Ill. C. Dwight Pugh, B. A., 917 Hester St. Phone, 2-8581. D. W. Tune, Sec., Rt. #2. Phone, 2-9008.

Champaign, Local 202—Meets last Fri., 7:30 p.m., Painter's Hall, 212 So. 1st St. J. W. Seaton, B. A., 1012 W. Church St., Champaign, Ill. Phone, FL. 6-2632. A. D. Green, Sec., #6 Florida Dr., Urbana, Ill. Phone, EM 7-6496.

Chicago, Local 74—Meets 1st and 3d Fri., 8 p.m., 205 W. Wacker Dr. Ex. Bd. meets 2d and 4th Sat., 9 a.m., Richard F. Hooker, B. A. James H. Donahue, B. A., 1247 W. Marquette Chicago 36, Jas. E. Hastings, Sec., Rm. 822, 205 W. Wacker Dr., Chicago 6, Ill. Phone, RAndolph 6-9302.

Chicago Heights, Local 103—Meets 1st Tues., 8 p.m., Teamsters' Hall, 1617 Vincennes Ave. B. W. Franzman, B. A., 3027 Commercial Ave., So. Chicago Hghts. Phone, SK. 4-2013. B. H. Cordes, Sec., 819 S. Washington Ave., Kankakee, Ill. Phone, WE. 3-6832.

Danville, Local 222—Meets 4th Fri., 8:30 p.m., 212½ Buchanan. L. W. Peyton, B.A., 212½ Buchanan. Phone, HI. 6-6621. Robert R. Hiatt, Sec., 408 Walnut, Georgetown, Ill. Phone, MO. 2-8367.

Decatur, Local 229—Meets 4th Mon., 7:30, Labor Temple, 254 E. Main St. George P. Gardiner, Sec. and B. A., 1653 E. Walnut St. Phone, 2-3535.

East St. Louis, Local 64—Meets 2d Wed., 8 p.m., Caseyville, V.F.W. Hall, Caseyville, Ill. Wm. P. Horstman, B. A., 813 Bond Ave., Collinsville, Ill. Phone, DI. 4-2081. K. T. Harres, Sec., 612 So. Polk St., Millstadt, Ill. Phone, GR. 6-3682.

Galesburg, Local 192—Meets 3d Sat., 2 p.m., Labor Temple, 23 N. Cheery St. H. B. Gibson, Sec. & B. A., R. R. 1, Yates City, Ill. Phone, 358-1264.

Joliet, Local 19—Meets 1st Thurs., Steel Workers' Hall, 310 No. Ottawa St. Harold Johnson, B. A., 107 Faust Ave. Phone, SA. 3-8219. Elvis Johnson, Sec., 1210 Catherine St. Phone, SA. 2-2178.

Kankakee, Local 110—Meets last Fri., 7:30 p.m., Vets of Foreign Wars Bldg., 256 E. Station St. F. Erzinger, B. A. 588 Beckman Dr. Phone, WE. 2-2417. T. A. Tiburtine, Sec., 656 So. Poplar, Phone, WE. 2-1071.

La Salle, Local 209—Meets 2d Sun., 2 p.m., 628 Wright St., Nicholas Liesse. B. A., 628 Wright St. Phone, CA. 3-0793. Octave Liesse, Sec., 202 Washington St., Streator, Ill. Phone, ST. 4-9644.

Marion, Local 378—Meets 1st Sun., 9 a.m., Chamber of Commerce Bldg., W. Main St., Carbondale, Ill. Bob Coche, B. A. 902 W. McDaniel, Carbondale. Phone, GL. 7-4627. C. S. Arnold, Sec., 1502 W. Maplewood. Phone, WY. 3-3570.

Peoria, Local 36—Meets 2d Fri., 8 p.m., Labor Temple, 400 N. Jefferson Ave. Ex. Bd. meets 2d Wed., 8 p.m., same place. M. L. O'Laughlin, Sec. and B. A., 704 Spring St., Peoria 4. Phone, 673-5688.

Rock Island, Local 197—Meets 2d Tues., 8 p.m., Electrical Workers' Hall, 2104 Third Ave. Sam Kupresin, B. A., 723 36th Ave., East Moline. Phone, 3-2184. R. L. Daley, Sec., 2555 Maryview Lane, Davenport, Iowa. Phone, 2-5863.

Rockford, Local 114—Meets 1st Wed., 8 p.m., Labor Temple, 212 So. First St. Melvin L. Bates, B. A., 318 Garver Avenue. Phone, WO. 5-8466. Daniel O. Jones, Sec., 3532 Louisiana Rd. Phone, EX. 9-6373.

Springfield, Local 20—Meets 4th Mon., 8 p.m., Slovene Hall, 1031 So. 11th St. A. A. Berry, Sec., and B. A., 3112 E. Enos Ave. Phone, LA. 2-6470.

INDIANA

Evansville, Local 44—Meets 1st Tues., 8 p.m., Central Labor Hall, 210 N. Fulton Ave., Herbert Sidener, B. A., 3113 So. Rotherwood. N. K. Overton, Sec., 104 Elm St., Fort Branch. Phone, PL. 3-3784.

Fort Wayne, Local 34—Meets 1st Fri., 6:30 p.m., Junior Hall, 202½ W. Berry. James R. Quaintance, Sec. and B. A., 407 Smith St., Hicksville, Ohio. Phone, 2-4613.

Hammond, Local 107—Meets 2d Thurs., 8 p.m., V. F. W. Post No. 802, 5820 Hohman Ave. Ex. Bd. meets 1st Thurs., 7 p.m., same place. M. W. Fertal, Sec. and B. A., 6529 Carolina. Phone, TI. 4-8009.

Indianapolis, Local 39—Meets 1st Fri., 8 p.m., Electricians Hall, 1331 N. Deleward St. Ex. Bd. meets 8 p.m., 1st Tues. preceding regular mtg., same place. Walter Strough, B. A., 130 Winona, Carmel, Ind. Phone, VI. 6-5394. Arlie D. O'Neil, Sec., 3723 N. DeQuincy, Indianapolis 18. Phone, LI. 6-2533.

Lafayette, Local 344—Meets 1st Fri., 8 p.m., Aluminum Wkrs. Hall, McCarthy Lane. A. B. Trook, B. A., 805 S. 26th St. Phone, GIbson 7-4359. G. Dale Harner, Sec., R. R. 4. Phone, JU. 9-3195.

La Porte, Local 165—Meets 3d Tues., 8 p.m., Electricians' Hall, cor. Indiana and Jefferson. Richard Dollahan, Sec. and B. A., R. R. 3, Box 97. Knox, Ind. Phone, 772-2255.

Muncie, Local 40—Meets 1st Fri., 7:30 p.m., Labor Temple, 308 W. Washington St. M. E. Ogden, Sec. and B. A., 1305 Winona Ave., Marion, Ind. Phone, NO. 2-6376.

Peru, Local 543—Meets 2d Fri., 8 p.m., Carpenters' Hall, 60½ N. Broadway. Phillip B. Hurlburt, Sec. and B. A., 454 East 6th St. Phone, GR. 3-9186.

South Bend, Local 82—Meets 2d Tues., 7:30 p.m., St. Joseph County Building Trades Bldg., 1345 North Side Blvd. K. E. Mitchell, Sec. and B. A., 706 W. Grove St., Mishawaka, Ind. Phone, BL. 5-6029.

Terre Haute, Local 70—Meets Sat., 9 a.m., Labor Temple, 201 So. 5th St. C. W. Hiatt, B. A., 2433 Chase Ave. Phone, L-2026. F. L. Allen, Sec., R. R. 3, Brazil, Ind. Phone, Brazil 2-0711.

IOWA

Cedar Rapids, Local 115—Meets 2d Wed., Lath & Plaster Industry Bldg., 507 E. Ave. John Evans, B. A., 90 First Ave., NE. John Crilley, Sec., 1055-5th Ave., Marion, Iowa. Phone, DR. 7-0738.

Des Moines, Local 8—Meets 1st and 3d Tues., 7:30 p.m., 2261 Hubbell Ave. G. W. Kilgore, B. A., R.R. 1, New Virginia, Ia. Phone, Indianola, Ia. CH. 7-3848. Ronald Spencer, Sec., 4321 University, Des Moines 11. Phone, BL. 5-3007.

Dubuque, Local 158—Meets 2nd Mon., 8 p.m., 1105 University Ave. L. C. Kelly, B. A., 1975 W. 3d St. Phone, 583-4965. Robt. E. Astgen, Sec., R. R. 2, Center Grove, Dubuque. Phone, 582-0154.

Sioux City, Local 113—Meets last Sat., 10:30 a.m., Labor Temple, 410½ Fifth St., Sioux City, Iowa. A. D. McGraw, Sec. and B. A., 1411 Cook St. Phone, 5-1282.

Waterloo, Local 276—Meets 2d Wed., 7 p.m., Labor Temple, 243 Duryea Street, C. L. Jolls, Sec. and B. A., Sherwood Park. Phone, AD. 2-3404.

KANSAS

Hutchinson, Local 321—Meets 2nd Fri., 8 p.m., Labor Temple, 5th and Main Sts. Harry K. Hess, Sec. & B. A., Rt. 2, Kingman, Kansas. Phone, GL. 9-3423 Pretty Prairie.

Topeka, Local 132—Meets 2nd Tues., 8 p.m., Labor Temple, 903 Western Ave., Ex. Bd. meets 7:30 p.m. before regular mtg. Joe Cofran, B. A., 123 Roosevelt. Phone, CE. 2-0901. Kenneth Luker, Sec., 1312 W. 8th. Phone, CE. 4-5180.

Wichita, Local 185—Meets 1st Fri., 7:30 p.m., Rm. 203, Labor Temple, 427 No. Main St. R. W. Bishop, Sec. & B. A., 202 W. 23rd St., Wichita 11. Phone, MO. 2-4925.

KENTUCKY

Lexington, Local 340—Meets 2d and 4th Tues., 7 p.m., Labor Temple, 116 N. Upper St. J. A. Davis, B. A., 525A N. Aspendale. Phone, 2-6332. J. Q. Holbrook, Jr., Sec., 126 St. James Dr. Phone, 6-8775.

Louisville, Local 18—Meets 1st Tues., 8 p.m., Iron Workers Hall, 1273 S. Shelby. Ex. Bd. meets 1 hr. before regular mtg. Richard Hundley, Sec. and B. A., Rt. #1, Billtown Rd., Jeffersontown, Ky. Phone, AN. 7-5334.

Paducah, Local 237—Meets 1st Fri., 7:30 p.m., 511 Park Ave. A. L. Mitchell, Sec. and B. A., Star Route, Paducah, Ky. Phone, 443-4179.

LOUISIANA

Alexandria, Local 514—Meets 1st Mon., 8 p.m., Laborers Hall, Rapides Ave. D. L. Evans, Sec. and B. A., Box 1388. Phone, HI. 2-1377.

Baton Rouge, Local 497—Meets 2d Fri., 7:30 p.m., Purple Circle Hall, 1352 So. Boulevard. C. W. Knighten, Pres., 1101 Myrtle St. Phone, DI. 3-8202. J. H. Nobles, Sec. and B. A., 1645 Olive St. Phone, 2-3230.

New Orleans, Local 62—Meets 2d and 4th Fri., 8 p.m., American Legion Hall, 5518 Magazine St. Ex. Bd. meets 1 hr. before regular mtgs. R. A. Villarrubia, Sec. and B. A., 3860 Civic St., Metairie, La. Phone, VE. 5-6764.

Shreveport, Local 435—Meets 3rd Thurs., 8 p.m., Sheet Metal Workers Hall, 220½ Milan St. D. S. Bonnette, B. A., 1305 Natalie St. Phone, 868-2348. W. T. Troegel, Sec., 8603 Kingston Rd. Phone, ME. 5-2986.

MAINE

Portland, Local 137—Meets 1st Fri., 8 p.m., Labor Temple, 182 Federal St. Erving Heath, Sec. and B. A., 45 Arlington St., Westbrook, Me. Phone, UL. 4-5755.

MARYLAND

Baltimore, Local 75—Meets 1st Thurs., 8 p.m., Plumbers' Bldg., 1133 Harford Ave. Ex. Bd. meets each Thurs. except 1st. F. W. Bullock, Sec. and B. A., 6420 Glenoak Ave. Phone, HA. 6-2196. Mail add., 1133 Harford Ave., Baltimore 14, Md. Phone, EAstern 7-9093.

MASSACHUSETTS

Boston, Local 72—Meets 4th Wed., 8:30 p.m., Hotel Bostonian, Baylston St. at Fenway. Ex. Bd. meets 2nd and 4th Wed., 8 p.m., McKeon & Casby Bldg. R. J. Henry, B. A., 137 Fern Rd., Medford 55, Mass. Phone, EX. 6-4790. H. J. Sheerin, Sec., 39 Inverness Rd., Arlington 74, Mass. Phone, MI. 3-4240.

Brockton, Local 123—Meets 4th Sat., 11:00 a.m., Bldg. Trades Hall, 63 Main St., R. Bouthillette, Acting B. A., 20 Glenwood St. Phone, JU. 6-5035. R. L. Morrison, Sec., 27 Cross St., Brockton 55, Mass. Phone, JU. 3-9125.

Fall River, Local 139—Meets 2d Mon., 8 p.m., Bowling Green, 363 McGowan St. Leon Fournier, B. A., Sherbrooke Rd., No. Dartmouth, Mass. Phone, WY. 4-5682. Herve Charest, Sec., 463 Osborn St., Fall River, Mass. Phone, OS. 4-3260.

Holyoke, Local 31—Meets 2d Wed., 8 p.m., Central Labor Hall, 323 High St. C. H. Collins, B. A., Box 153 County Road, West Holyoke, Mass. Phone, JE. 2-6235. A. Paille, Sec., 728 Chicopee St., Willimansett, Mass. Phone, Holyoke JE. 2-4632.

Lawrence, Local 90—Meets 1st Tues., 8 p.m., Bldg. Tr. Hall, 98 Concord St. A. Getchell, Sr., B. A., 20 Warren St. Phone, MU. 2-2079. J. E. Somerset, Sec., 23 Laurel Ave., Methuen, Mass. Phone, MU. 3-8526.

Lowell, Local 246—Meets 2d. Fri., 8 p.m. Willow Dale Club, Lowell, Mass. Paul Lahme, B.A., Cold Spring Rd., Westford. Phone, MY. 2-6948. Herve G. Chaput, Sec., Box 96, RFD 1, Tyngsboro. Phone, GL. 2-1966.

Lynn, Local 99—Meets 1st Fri., 8 p.m., Scandia Bldg., 496 Washington St. A. E. Sylvester, Sec. and B. A., 407 Cedar Brook Rd. Phone, LY. 3-9293.

New Bedford, Local 254—Meets 3d Thurs., 8 p.m., German Hall, 14 Adams St. R. E. La Plante, Sec. and B. A., 320 Hersom St. Phone, WY. 5-3335.

Pittsfield, Local 176—Meets 1st Mon., 8 p.m., American Legion Hall Post 446, Lanesboro, Mass. James C. Allen, Sec. and B. A., P.O. Box 124, West View Rd., Lanesboro, Mass. Phone, HI. 2-2423.

Springfield, Local 25—Meets 2d Tues., 8 p.m., Springfield Labor Lyceum Assoc., Inc., 26 Willow St. R. J. Carr, B. A., 30 Fieldston St. Phone, ST. 2-2530. R. A. Auclair, Sec., R.F.D. 1, Lake Paradise, Monson, Mass. Phone, CO. 7-3122.

Waltham, Local 142—Meets 2d & 4th Tues., 8 p.m., McGlinchley Bldg., 645 Main St. M. F. Mooney, Sec., 74 Church St., Waltham 54. Phone, TW. 4-5927. Joseph J. Leaver, B. A., 122 Colonial Avenue, Waltham 54. Phone, TW. 3-6542.

Worcester, Local 79—Meets 1st Tues., 8 p.m., A.O.H. Hall, 26 Trumbull St., Ex. Bd. meets 2d and 4th Tues. E. J. Gagner, Sec. & B. A., 2 Wildrose St., Oxford, Phone, YU. 7-2871.

MICHIGAN

Battle Creek, Local 422—Meets 2nd Tues., 8 p.m., Laborers' Hall, 136-138 Main St., Carl Wood, Sec. and B. A., Mailing Address: 67 E. Grand Circle. Phone, Woodward 2-5791. Office—136 Main St. Phone, WO. 2-5791.

Detroit, Local 5—Meets 1st Tues., 8 p.m., 3703 Fenkell, Ex. Bd. meets 2d and 4th Sat., 10 a.m. to 2 p.m. Stan Arnold, B. A.; A. A. McCann and R. W. Hamilton, Asst. B. A.'s 3703 Fenkell. Phone, UN. 2-7079. A. A. McCann, Sec., 3703 Fenkell, Detroit 38. Phone, UN. 2-7079.

Escanaba, Local 349—Meets 1st Fri., 8 p.m., Carpenters' Hall, 109 10th St., I. L. Peterson, Sec. and B. A., 321 Norway St., Norway, Mich. Phone, LO. 3-8434.

Flint, Local 383—Meets 1st Mon., 8 p.m., Burton Twp., Fire Hall, Lapeer and Belsey Rd. William Lavigne, B. A., 636 Elm St., Mt. Morris, Phone, NI. 9-9541. J. K. Bradford, Sec., 1086 Paul St., Mt. Morris, Mich. Phone, NI. 3-5158.

Grand Rapids, Local 105—Meets 4th Mon., 8 p.m., Grand Rapids Labor Temple, 415 Ottawa Ave., N. W. Ed. Maloney, B. A., 169 Center St., Lowell. Phone, TW. 7-7727. Robert Cahoon, Sec., 570 Van Allen, S. E. Phone, CH. 5-5424.

Jackson, Local 134—Meets 1st Tues., 7:30 p.m., Y.M.C.A., 125 W. Cortland St. H. C. Nicholson, B. A., 210 W. High St. Phone, ST. 2-1236. R. I. Bowman, Sec., 321 Coler St. Phone, ST. 4-1884.

Lansing, Local 180—Meets 2d Mon., 8 p.m., Labor Temple, 501 N. Grand Ave. Phone, IV. 2-0527. E. E. Gregg, B. A., Rt. 2, Williamston, Mich. Phone, OL. 5-1556. Chas. Rich, Sec., Residence: 5128 W. Columbia Rd., R. #3, Mason, Mich. Phone, OR. 7-5876..

Muskegon, Local 319—Meets 1st Mon., 8 p.m., A. F. L. Hall, 2621 Peck St., Muskegon Hgts., Mich. T. L. Lanning, B. A., 1864 Duck Lake Rd. Phone, SH. 4-0945, Geo. C. Schofield, Sr., Sec., 1165 N. Creston Rd., R. R. 3. Phone, SH. 4-3364.

Saginaw, Local 131—Meets 2d Tues., 8 p.m., Falcons' Hall, 838 So. 14th St. Wm. J. Ruble, Asst. B. A., 1701 Stone St. Phone, PL. 4-4025. D. C. Ruble, Sec. and B. A., 2426 No. Carolina St. Phone, SW. 2-9843.

Traverse City, Local 535—Meets 1st Sat., 8 p.m., Bldg. Trades Council. L. E. Disbrow, Jr., B. A., R.D. #1. Phone, KI. 4-3438. J. E. Weisler, Sec., Bellaire, Phone, Bellaire JE. 3-4864.

MINNESOTA

Duluth, Local 12—Meets 1st Fri., 8 p.m., Labor Temple, Rm. 301, 320 W. 1st. Phone, Melrose 444. Roger DeBaiss, B. A., 222 So. 59th Ave., W. Phone, MA 8-1677. C. E. Sheils, Sec., 415 N. 84th Ave. W., Duluth 7. Phone, MA 4-9787.

Minneapolis, Local 190—Meets 1st Thurs., 8 p.m., 111 S. E. 4th St. Ex. Bd. meets 1st and 3d Mon. R. W. Anderson, Sec. and B. A., 1703—3d Ave. N. Phone, FR. 4-1885. Office: Rm. 111, Labor Temple, 111 S. E. 4th St., Minneapolis 14. Phone, FE. 2-4348.

Rochester, Local 396—Meets 1st Tues., 8 p.m., Labor Temple, 405½ So. Broadway, E. T. Popple, Sec. and B. A., 841 7th St. N.W. Phone, AT. 9-0326. Mail address: Box 919.

St. Paul, Local 483—Meets 1st Thurs., 8 p.m., Ex. Bd. meets last Thurs., 8 p.m., Labor Temple, 418 Auditorium St. G. F. Meis, Sec. and B. A., Labor Temple, 418 Auditorium St. Home phone, PR. 6-7482. Office, CA. 4-2409.

MISSISSIPPI

Biloxi, Local 526—Meets 2d Fri., 6:30 p.m. Carpenter's Union Hall, 1414½-25th Ave., Gulfport, Miss. Chas. Checkley, B. A., 2329 Government St., Ocean Springs, Miss. Phone, TR. 4-5355. A. P. Lombard, Sec., 1445 3rd St., Handsboro, Miss. Phone, UN. 4-3104.

Jackson, Local 485—Meets 1st and 3rd Fri., 7:30 p.m., 318½ N. Farish St. J. L. Henry, B. A., 714 North St. Phone, 353-0807. Howard Turner, Sec., 176 East Bell St. Phone, 383-1207.

Meridian, Local 469—Meets 1st and 3d Fri., 8 p.m., 1926 20th Ave. K. C. Mosley, Sec. and B. A. 1926 20th Ave. Phone, 485-5032.

MISSOURI

Cape Girardeau, Local 512—Meets 2d Sat., 9 a.m., 1901 Drury Lane, R. L. Massie, B. A., 311 N. 6th St., Poplar Bluff, Mo. Phone, SU. 5-5103. Lee Tidwell, Sec. 808 Foley St., Poplar Bluff, Mo. Phone, SU. 5-3957.

Columbia, Local 313—Meets 1st Mon., 8 p.m., Labor Temple, Morris Williams, B. A., 307 E. Rollins, Moberly, Mo. Phone, AM. 3-4030. Loyd E. Bills, Sec., R. R. 1, Holt Summit, Mo. Phone, Jefferson City, 5-5949.

Joplin, Local 279—Meets 1st Sun., 10 a.m., Laborers Hall, 1322 Main St. R. F. Boaz, B. A., Joplin. Phone, MA. 4-1434. Jimmie R. McWilliams, Sec., 1402 Olive St., Carthage, Missouri. Phone, FL. 8-7797.

Kansas City, Local 27—Meets 3rd Tues., 8 p.m., Bldg. Trades Bldg., 101 E. Armour Blvd. Ex. Bd. meets 2nd & 4th Wed., 7:30 p.m., 101 E. Armour Blvd. Office phone, WE. 1-9550. H. E. Hall, B. A., 4143 Crysler, Independence, Mo. Home Phone, Clifton 2-5978. D. W. Barnes, Sec., 8701 W. 81st Terr., Overland Park, Kan. Phone, NI. 2-4812.

Springfield, Local 203—Meets 4th Fri., 7:30 p.m., Electrical Workers' Hall, 408½ W. Walnut St. Leonard L. Hill, Sec., & B.A. 2215 Booneville Ave. Phone, UN. 4-7800.

St. Louis, Local 73—Meets 4th Wed., 8 p.m., El Monti's Hall, 5201 Southwest Ave. Ex. Bd. meets 3rd Wed., 8 p.m., 6508 Delmar, Rm. 203, University City 30. Russell Baldwin, B. A., 2149 Alfred Ave., St. Louis 10. Phone, PR. 6-5225. T. J. McPheeters, Sec., 6508A Delmar Blvd. Rm. 203, University City. Home Phone: HA. 8-4209.

St. Louis, Local 494—Meets 4th Monday, 8 p.m., El Monti's Hall, 5201 Southwest Ave. Ex. Bd. meets Sat., 10 a.m. to 12 noon. Russell Baldwin, B. A., 2149 Alfred Ave., St. Louis 10. Phone, PR. 6-5225. T. J. McPheeters, Sec. office: 6508A Delmar Blvd., Rm. 203, Unversity City, Mo. Phone, PA. 7-9730.

MONTANA

Billings, Local 258—Meets 2d Sat., 2 p.m., Room 4, Labor Temple, 24 S. 29th St. Raymond Rohrback, B. A., 4168 Ryan Ave. Phone, AL. 2-0673. C. H. Slye, Sec., 1505 West Lane. Mail ad.: P. O. Box 424. Phone, AL. 2-1339.

Butte, Local 69—Meets 3d Sat., 10 a.m., Scandia Hall, 537½ S. Main St. R. E. Brosseau, B. A., 310 W. 2nd St. Phone, 7949. Wm. M. Mehrens, Sec., 1350 Sampson. Phone, 5779.

Great Falls, Local 305—Meets 4th Mon., 7:30 p.m., Labor Temple, 1117 7th St. So. Eugene C. McGregor, B. A., Black Eagle, Montana. Phone, GL. 2-9240. N. M. Letz, Sec., 1320 12th Ave. S., Great Falls 5. Phone, GL. 2-9287.

NEBRASKA

Grand Island, Local 558—Meets 3rd Fri., 7:30 p.m., Grand Island Fed. of Labor, 210 N. Walnut St. Milton V. Bottorff, Sec. and B. A., Box 297, 415 S. Elm St., Phone, DU. 2-2416.

Lincoln, Local 161—Meets 3d Wed., 7:00 p.m., Electrical Wrkrs. Hall, 5545 Cornhusker Hiway. G. H. Scheidt, Sec. & B. A., 6710 Colfax St., Phone, IN. 6-9669.

Omaha, Local 136—Meets 1st Tues., 8 p.m., Laborers Hall, 2222 California St. Ex. Bd. meets 7 p.m., before Local mtg. Bruce Sprecher, Sec. and B. A., 1402 N. 65th, Omaha 32. Phone, 556-2950.

NEVADA

Las Vegas, Local 480—Meets 1st Thurs., 8 p.m., Laborers Hall, 212 W. Utah, V. D. Rice, Sec. and B. A., 1254 Melville Drive. Phone, ORchard 8-4454.

Reno, Local 208—Meets 1st Tues., 8:00 p.m., 290 N. Arlington St. Ex. Bd. meets 7 p.m. C. E. Smith, Sec. & B. A., 1305 W. 6th St., Sparks, Nevada.

NEW JERSEY

Asbury Park, Local 346—Meets 3d Mon., 8 p.m., County Bldg. & Constr. Trades Home, 122 Drummon Ave., Neptune, N. J. E. J. Bedell, B. A., 613 Turner Dr., Belford, N. J. Phone, 787-4214. F. G. Sutton, Sec., 5 Ocean View Ave., Keansburg, N. J. Phone, 787-2449.

Atlantic City, Local 29—Meets 2d Tues., 8 p.m., Veterans Hall, W. Verona St., Pleasantville, N. J. Merle Stebbins, B. A., 125 W. Derby Ave., Ventnor. Phone, Atlantic City 2-2595. J. K. Geralis, Sec., 23 S. Georgia Ave. Phone, Atlantic City 4-0963.

Elizabeth, Local 85—Meets 1st Fri., 8 p.m., Bldg. Trades Hall, 269 Morris Ave. Ex. Bd. meets 1st Fri., 7:30 p.m., 269 Morris Ave. P. W. Mullane, B. A. for 85 and 67, 312 Stegman Parkway, Jersey City 5, N. J. Phone, Henderson 3-1968. James Temple, Sec., 1035 Schneider Ave., Union, N. J. Phone, MU. 8-8572.

Hudson County, Local 67—Meets 1st Wed., 8 p.m., 130 Central Ave., Jersey City, N. J. Ex. Bd. same nights. P. W. Mullane, Sec. and B. A. of 67; also B. A. of 85; 312 Stegman Parkway, Jersey City 5, N. J. Phone, Henderson 3-1968

Morristown, Local 250—Meets 2d Fri., 8 p.m., 38 Speedwell Ave. B. G. Piringer, B. A., 209½ Speedwell Ave. Phone, JE. 9-5669. J. F. Singleton, Sec. 133 Morris Ave., Summit, N. J. Phone, CR. 3-6794.

Newark, Local 102—Meets 4th Thurs., 8:30 p.m., Bricklayers Hall, 62 19th Ave., Newark 3. Office phone, Essex 3-5447. Ex. Bd. meets 4th Thurs., same place, 7:30 p.m. J. J. Vohden Jr., B. A., 24 Byron Rd., Short Hills, N. J. Phone, DR. 6-5057. T. A. Heady, Sec., 167 Prospect Place, Rutherford, N. J. Phone, GE. 8-0974

Paterson, Local 143—Meets 1st Wed., 8:00 p.m., United Labor Bldg., 45 E. 21st St., corner Ellison Place. Sal Maso, Bus. Rep., Kenneth Maso, Sec., United Labor Bldg., 45 E. 21st St., Paterson 4, N. J. Phone, Lambert 3-4673.

Perth Amboy, Local 173—Meets 2d Wed., 8 p.m., V.F.W. Hall, 426 Brace Ave. J. H. Kopystecky, B. A., 15 Evelyn Terrace, Sayreville. Phone, PA. 1-2354. A. L. Carasiti, Sec., 496 Groom St. Phone, HI. 2-6815.

Plainfield, Local 106—Meets 2d Wed., 8 p.m., 240 W. Front St. Ex. Bd. meets 2d Wed., 7:00 p.m. P. W. Ackermann, Sec. & B. A., 852 Voorhees Ave., Middlesex. Phone, EL. 6-6588.

Trenton, Local 66—Meets 1st Mon., 8 p.m., Amer. Legion Post No. 458, 1438 Brunswick Ave. Ex. Bd. meets after each local meeting. J. C. Nagy Sr., B. A., 2 Creekview Ave., Trenton 10. Phone, AX. 8-1823. Rhine Beckman Jr., Sec., 144 Henry St., Trenton 10. Phone, OW. 5-5223.

NEW MEXICO

Albuquerque, Local 238—Meets 1st Fri., 8 a.m., Iron Workers' Hall, 1109 Goff Rd., S.W. P. A. Contreras, Sec. & B. A., 2005 Perry Rd., S.W. Phone, TR. 7-1780.

Roswell, Local 524—Meets 1st Fri., 7:30 p.m., 607 W. Walnut. S. T. Daniel, Sec. and B. A., Rt. 2, Box 265D. Phone, MA. 2-2259.

Santa Fe, Local 517—Meets 2d Sat., 10 a.m., Carpenters' Hall, 492 W. Water St. M. Roybal, Act. Sec., Rt. 1, Box 265.

NEW YORK

Albany, Local 166—Meets 1st Tues., 8 p.m., Labor Temple, 890 3d St. Ex. Bd. meets 1st Tues., 7 p.m. A. W. Clother, B. A., 127 Grand St., Altamont, N. Y. Phone, UN. 1-8167. Wm. E. Weiss Sr., Sec., 267 Sand Creek Rd., W. Albany 5. Phone, IV. 9-2387.

Binghamton, Local 57—Meets 1st Wed., 7:30 p.m., Labor Temple Hall, 261 Water St. Donald E. Braman, Sec. and B. A., 83 Liberty St., Binghamton 5. Phone, 3-1819.

Brooklyn-Kings and Queens Counties, Local 244—Meets 1st Fri., 8 p.m., 875 Utica Ave., Brooklyn, N. Y. Ex. Bd. meets 4th Fri., 8 p.m., Samson Stone, Sec., and B. A., 875 Utica Ave., Brooklyn 3. Phone, HY. 5-8770, HY. 5-8771.

Buffalo, Local 32—Meets 1st and 3d Fri., 8:30 p.m., Wurzburger Hof, 423 Fox St. Ex Bd. meets Tues. before 3d Fri., 8 p.m. Richard Poczkalski, B. A., 62 Hillside Ave., Williamsville 21, N. Y. Phone NF. 2-8868. Donald L. Roberts, Sec., 182 Calvert Blvd., Tonawanda, N. Y. Phone, NX. 2-8759.

Canton, Local 547—Meets 1st Sat., 1 p.m., V.F.W. Hall, 36 Maine St. Jack Crast, B. A., 67½ Spring St., Adams. John Hollis, Sec., 111 Church St., Alexandria Bay. Phone, 554.

Elmira, Local 392—Meets 4th Fri., 7:30 p.m., 250 W. Water St. W. L. White, B. A., Box 249, R. D. #2, Pine City. Phone, RE. 2-9929. D. C. Mosher, Sec., R. D. #2, Box 243, Pine City. Phone, RE. 2-8678.

Jamestown, Local 309—Meets 2d Wed., 8 p.m., Labor Temple, 28 Fenton Place. G. D. Clauson, Sec. and B. A., 519 E. 6th St., Jamestown, N. Y. Phone, 61-494.

Nassau and Suffolk Counties, Local 6—Meets 1st Fri., except July and Aug., 8 p.m., Lakeville Road & Bryant Ave., New Hyde Park, N. Y. N. Wasserman, office: 1301 Hempstead Tpke., Elmont, L. I., N. Y. Phone HU. 8-2232. 2223. Residence: 49-16 Francis Lewis Blvd., Bayside, L.I., N. Y. Phone, Bayside 4-5260.

Newburgh, Local 499—Meets 2d Fri., Ironworkers Labor Temple Bldg., 1 Lafayette St. Jos. Corneyea, R. D. 3, Box 57-B, Newburgh, N. Y. Phone, JO. 1-8567. H. W. Kewley, Sec., Box 783, Kauneonga Lake, N. Y. Phone, White Lake 288-M-2.

New York, Local 46—Meets 2d and 4th Tues., 8 p.m., 1322 Third Ave. Ex. Bd., 1st and 3d Fri., 8 p.m., Sec. at hall daily, 8 to 4:30, except Sat. Walter Matthews, 1322 Third Ave., New York 21, N. Y. Phone, Regent 7-0500.

New York, Local 308—Meets 2d Fri., 8 p.m., 534 Willis Ave., Bronx, N. Y. Ex. Bd. meets 1st and 3d Fri., 8 p.m., 2804 3d Ave., Bronx 55, N. Y. M. A. Rizzo, President and B. A., 2804 3d Ave., Bronx 55. Phone, MO. 5-0423. Home phone, KI. 7-6533. Anthony Bila, B. A., 3315 Cruger Ave., New York 67, N. Y. Phone, KI. 7-4537. A. Rizzotto, Sec., 1861 Muliner Ave., New York 62, N. Y. Phone, TA. 9-5868.

Niagara Falls, Local 51—Meets 3d Mon., 8 p.m., Casa Columbo Hall, 2223 Pine Ave. Frank Dunato, B. A., 1271 Wyoming Ave., Phone, BU. 4-2894. Frank Tesorierre, Sec., 461 4th St. Phone, BU. 4-2744.

Plattsburgh, Local 509—Meets 1st Sat., 1:00 p.m., Trades and Labor Hall, Riverside Ave. G. C. Powers, Sec. and B. A., R. D. #2, Peru, N. Y. Phone, MI. 3-2552.

Poughkeepsie, Local 386—Meets 1st Fri., 8 p.m., Labor Temple, 75 Cannon St. Donald L. Thorn, B. A., Siscar Pl., Glenham, N.Y. Phone, 831-2868. G. W. Thorn, Sec., R. D. #1, Wappingers Falls, Phone, 831-2455

Rochester, Local 14—Meets 2d and 4th Thurs., 8 p.m., Carpenters' Hall, 113 N. Fitzhugh St. M. E. Ferguson, B. A., 2384 Titus Ave., Rochester 21. Phone, FI. 2-3392. A. F. Archambo, Sec., 332 Eaglehead Rd., E. Rochester, N. Y. Phone, LU. 6-6587.

Schenectady, Local 120—Meets 1st Fri., 7:30 p.m., Labor Temple, 105 Clinton St. A. Dinsmore Sr., B. A., 365 Lathrop Ave. Phone, EX. 3-0382. If no one ans. phone, EX. 3-5146. E. L. Sorrick, Sec., 2517 Consaul Rd., Schenectady 4. Phone, EX. 3-5146.

Syracuse, Local 151—Meets 1st Fri., 8 p.m., Labor Temple, 309 S. Franklin St. R. B. Krause, Pres., 102 Crystal Dr., No. Syracuse, Phone, GL. 8-2353. Jacob Hoffman, Sec. & B. A., 8 Lawrence St., P. O. Box 146, Jordan, N. Y. Phone, Jordon, N. T. 9-7072.

Utica, Local 52—Meets 1st Tues., 7 p.m., Labor Temple, 714 Charlotte St. F. F. Percaccainte, B. A., 1456 Ney Avenue, Utica 4, N. Y., Phone, RA. 4-7792. John G. Thomann, Sec., Jerry Road, Marcy, N. Y. Phone, RA. 4-3787.

White Plains, Local 152—Meets 3d Thurs., 8 p.m., Union Hall, 208 Hamilton Ave., White Plains, N. Y. Ex. Bd. meets 1st Thurs., 8 p.m., A. A. Pelletier, Sec. and B. A., Apt. 626B, Larchmont Acres, Larchmont, N. Y. Phone, TE. 4-4301.

Yonkers, Local 226—Meets 1st Mon., 8 p.m., 16 Palisade Ave. Jos. Lennox, B. A., 154 Ravine Ave., Yonkers, N. Y. Phone, YO. 8-4830, Office Phone, YO. 9-6202. Wm. J. Sullivan, Sec., 44 Fairview St. Phone, YO. 3-6292.

NORTH CAROLINA

Charlotte, Local 451—Meets 1st Sat., 9 a.m., Labor Temple, 920 W. Trade St. Ex. Bd. meets 9 a.m. J. A. Henry, B. A., 118 Peachtree Dr., Phone, JA. 3-6144. B. L. Henry, Sec., 4357 Applegate Rd., Charlotte 9. Phone, JA. 3-0116.

Greensboro, Local 419—Meets 1st and 3d Tues., 8 p.m., Labor Temple, 120½ N. Davie St. J. C. Gleason, Asst. B. A., 3831 Greenpoint Dr. Phone, BR. 3-8900. R. F. Gleason, Sr., Sec. and B. A., 4114 Hewitt St. Phone, CY. 9-0360.

Raleigh, Local 510—Meets 1st Sun., 3 p.m., Union Hall, 108½ S. Wilmington St. R. B. Jeffreys, Sec. and B. A., Route #5, Milburnie Rd. Phone, Knightdale, CO. 6-2452.

Wilmington, Local 503—Meets 2d Sat., 7 p.m., 31 Lake Forest Pkwy. (temp.). A. B. Smith, Sec. and B. A., 31 Lake Forest Parkway. Phone, RO. 2-1713.

NORTH DAKOTA

Minot, Local 519—Meets 2d Fri., 8 p.m., Minot Labor Temple, 115 First St. Paul Spaulding, Sec., 510-14th Ave., S.W. Phone, 24-180.

OHIO

Akron, Local 71—Meets 1st and 3d Fri., 8:30 p.m., Plasterers Local 109 Hall, 2046 So. Main St. Ex. Bd. meets same night, 7:30 p.m. John Stierl, B. A., 2556 Ogden St. Phone, ST. 4-2598. Jos. Kidulich, Sec., 1078 Valdes Ave., Akron 20. Phone, TE. 6-3550.

Ashtabula, Local 204—Meets 1st Tues., 8 p.m., Fedn. of Labor Hall, 4504 Main Ave. Harry McQuown, B. A. Box 470 Rock Creek, Ohio Phone, 563-3352 N. R. Tilton, Sec., Lawton Ave., Rock Creek, Ohio, Phone, 563-3388.

Canton, Local 126—Meets 1st and 3rd Thurs., 7:30 p.m. K. R. C. Club 3319—13th St. N.W. Earl Beswick, B. A. 2832 Baldwin Ave., N.W., Canton 5. Phone, GL. 3-0244. John W. Lake, Sec., 6368 Pilot Knob Rd., Louisville. Phone, TR. 5-8470.

Cincinnati, Local 47—Meets 1st Fri., 8 p.m. Rm. 409, Brotherhood of Railway Clerks Bldg., 1015 Vine St. V. C. Horan, B. A., 3256 Warfield, Cincinnati 39. Phone, JA. 2-1463. Jack McCarthy, Sec., 6223 Cherokee Dr., Cincinnati 43. Phone, LO. 1-4314.

Cleveland, Local 2—Meets 2d and 4th Mon., 8 p.m., Bldg. Trades Council Hall, first floor, 1280 W. Third St. Ex. Bd. meets 1st and 3d Fri., same place. J. E. Ferguson, B. A., 1280 W. Third St., Cleveland 13, Ohio. Phone. Cherry 1-7820. C. R. Pinzone, Sec., 11321 Dove Ave., Cleveland 5. Phone, MI. 1-5472.

Columbus, Local 1—Meets 2d Mon., 8 p.m., Labor Temple, 555 E. Rich St. Walter Zuechell, B. A., 7439 E. Main St., Reynoldsburg. Phone, UN. 6-5578. Melvin Hazlett, Sec., 416 S. Harris Ave. Phone, BR. 9-6594.

Dayton, Local 30—Meets 2d and 4th Fri., 8 p.m., Rm. 40, Hamiel Bldg., 202 So. Ludlow St. at E. 5th St. Phone, AD. 3255. Ex. Bd. meets Sat. 11 a.m. 4th floor. Lester A. Rowe, B. A., Office 202 So. Ludlow St., Dayton 2. Phone, BA. 4-8981. Home, 1502 Xenia Ave., Dayton 10. Phone, CL. 2-2961. J. U. DeBrosse, Sec., 800 Valley St., Dayton 4, Ohio. Phone, BA. 4-8474.

Lorain, Local 171—Meets 1st Fri., 8 p.m., Saxon Club, E. 28th and Apple Ave. Harry Cosgrove, B. A., 1094 No. Main St. Amherst, Ohio. Phone, YU. 4-8312. Allen P. Minnich, Sec., 4506 Hawthorne Ave., Sheffield Lake. Phone. AT. 8-7643.

Mansfield, Local 431—Meets 1st Fri., 8 p.m., Teamster's Hall, 200 Wilmar Ave. J. Chambers, Sr., Sec. & B. A., R. D. 1, Letter Rd., Lucas, Ohio. Phone, 2-3170.

Toledo, Local 24—Meets 1st and 3d Fri., 7:30 p.m., Labor Temple, 912 Adams St. Ed Vanderhoff, Sec. and B. A., 6081 Whiteford Center Rd., Toledo 13. Phone, GR. 5-2428. Office and mailing address, 912 Adams St., Toledo 2. Phone, 241-6751.

Warren, Local 395—Meets 4th Tues., 8 p.m., Bldg. Trades Hall, Seneca St. J. Barnoff, Sec. and B. A., 158 Perkinswood Blvd. S.E. Phone, EX. 5-5376.

Youngstown, Local 28—Meets 1st Wed., 8 p.m., Lathers Hall, 1738 Market St. E. H. Johnson, Sec. & B. A., 132 No. Brockway Ave., Youngstown 9. Phone, SW. 9-4303.

OKLAHOMA

Oklahoma City, Local 26—Meets 1st and 3d Tues., 7:30 p.m., Painters' Hall, 321 N.W. 8th St. J. I. Lockart, B. A., 3937 N. W. 12th St., Oklahoma City 7, Phone, WI. 3-3948. J. C. Adams, Sec., 1625 N.E. 47th St., Oklahoma City 11. Phone, GA. 7-7009.

Tulsa, Local 228—Meets 1st Tues., 7:30 p.m., VFW Bldg., 1109 E. 6th St. G. H. Bynum, Sec. & B. A., 602 S. Quaker. Phone, LU. 3-2024.

OREGON

Eugene, Local 327—Meets 1st Mon., 8 p.m., Carpenters Hall B, Labor Temple, 507 Williamette St. Ex. Bd. meets 1 hr. before regular mtg., same place. R. D. Chandler, Sec. & B. A., 1281 W. 3rd St.

Klamath Falls, Local 414—Meets 1st Thurs., 8 p.m., Labor Temple, 220 Main St. F. O. McKeehan, B. A., Rt. 2, Box 473. Phone, TU. 4-7981. N. D. McKeehan, Sec., 7505 Hilyard Ave. Phone, TU. 2-3041.

Medford, Local 438—Meets 1st Wed., 7:30 p.m. Ex. Bd. meets 1st Sat., 7 p.m., Labor Temple 24½ Grape St. H. W. Steelman, Sec. and B. A., 107 Lozier Lane. Phone, SP. 2-8901.

Portland, Local 54—Meets 3d Fri., 8 p.m., Ex. Bd. meets 1st and 3d Fri., 8 p.m., Mason Trades Bldg., 2215 S. E. Division St. R. B. Engerman, Sec. and acting B. A., 14515 S. E. Wildrose Lane, Portland 22. Phone, OL. 4-3934.

North Bend, Local 534—Meets Mon., 7:30 p.m., Sec. Residence. F. H. Todhunter, B. A., Rt. 2, Box 408, Coos Bay, Phone, Co. 7-2380. R. N. Knowles, Sec., Rt. 2, Box 408, Coos Bay, Ore. Phone, TU. 8-3069.

Salem, Local 380—Meets 1st Fri., 8 p.m., Labor Temple, 445 Center St. Robert Engle, 960-14th St., N.E. Phone EM. 4-4742.

PENNSYLVANIA

Allentown, Local 401—Meets 3d Wed., 8 p.m., Labor Temple, 126 N. 6th St. D. R. Carr, B. A., 19 3rd Ave., W. Catasauqua, Pa. Phone, CO. 4-9104. Harry Frey, Sec., 220 So. Franklin St. Phone, HE. 3-3015.

Charleroi, Local 80—Meets 4th Sat., 10 a.m., Central Labor Union Hall, East Main St., Uniontown, Pa. Arthur Warner, B. A., R.D. #1, Smock, Pa. Phone, Uniontown GE. 8-5727. C. C. Warner, Sec., R. D. 1, Smock, Pa. Phone, Uniontown GE. 8-2112.

Erie, Local 295—Meets 1st Fri., 8 p.m., C.L.U. Hall, 1701 State St. Milton Hamilton, B. A. 2571 W 26th St., Erie, Pa. J. L. Mack, Sec., 333 W 25th St., Erie, Pa.

Harrisburg, Local 429—Meets 1st Wed., 8 p.m., Union Labor Hall, 1219 No. 3d St. A. C. Shepler, B. A., 3787 Derry St. Phone, JO. 4-3269. W. E. Albright, Sec., 33 Banks St., Harrisburg 7. Phone, CE. 4-0522.

Johnstown, Local 358—Meets 2d Fri., 7:30 p.m., 438 Fronheiser St. David McIntyre, B. A., 1888 Willett Dr. Phone, 35-3063. D. E. Thomas, Sec., 811 Von Lunen Rd. Phone, 91-404.

New Brighton, Local 263—Meets 1st Wed., 8 p.m., Laborers Hall, 1017 3d Ave. R. T. Jackson, Asst. B. A., 718 5th St., Patterson Hgts., Beaver Falls. Phone, Beaver Falls, TI. 6-1668. J. W. Gordon, Sec. and B. A., Brady's Run Rd., Beaver. Mail address: P. O. Box 352, Beaver, Pa. Phone, SP. 4-3701.

Philadelphia, Local 53—Meets 1st and 3d Mon., 8 p.m., Bricklayers' Hall, 707 No. Broad St., Philadelphia 23, Pa. Ex. Bd. meets 1st and 3d Mon., 8 p.m., 707 No. Broad St. James A. Baldwin, B. A., 707 N. Broad St. Phone, PO. 3-7804. Home Phone, YE. 1-4071. John J. Maguire, Jr., Sec., 707 N. Broad St., Philadelphia 23. Phone, PO. 3-7804. Sec. in office daily except Sat., 8 a.m. to 4:30 p.m.

Philadelphia, Local 492—Meets 1st & 3rd Mondays, 8 p.m., Painters & Decorators Trades Assn. Inc., 1522-24 W. Girard Ave. Ex. Bd. meets 2nd & 4th Wednesdays same place 8 p.m. T. H. Miller, B. A., 579 Fountain St., Philadelphia 28. Phone, IV. 3-4152. J. F. Marshall, Sec., 119 N. Edgemont St., Media, Pa. Phone, LO. 6-1997.

Pittsburgh, Local 33—Meets 1st and 3d Fri., 8 p.m., Plumbers Bldg., 1901—5th Ave. Ev. Bd. meets 8 p.m., 2d Mon. after each regular mtg. Nevin Welty, B. A., 1901—5th Ave., Pittsburgh 19, Pa. Phone, ATlantic 1-8487. E. C. Lloyd, Sec., 1368 Cascade Dr., W. Homestead, Pa. Phone, HO. 2-3825.

Pottsville, Local 331—Meets 4th Fri., 8 p.m., 10 So. 20th St. J. Bertsch, B. A., 103 N. 3d St., Pottsville, Pa. Phone, MA. 2-1406. P. J. Schuler, Sec., 10 So. 20th St. Phone, MA. 2-9548.

Reading, Local 87—Meets 1st Tues., 8 p.m., 87 Orioles Bldg., 37-41 South 8th St. Wm. F. Quinter, B. A., 258 S. Penn St., Pottstown, Pa. Phone, FA. 3-8484. H. D. Brubaker, Sec., 235 So. Sterley St., Shillington, Pa. Phone, SP. 7-2204.

Scranton, Local 4—Meets 2d and 4th Mon., 8 p.m., Bldg. Trades Hall, 329 Adams Ave. Francis W. Horan, Sec. and B. A., 262 Hollister Ave. Phone, DI. 4-0619.

Sharon, Local 76—Meets 1st Wed., 8 p.m., Carpenters' Hall cor. Sharpsville and Brooklyn Ave. Harry F. Miller, B. A., 103 Budo St., Masury, Ohio. Phone, GI. 8-6001. J. A. Melzer, Sec., 960 Center Church Rd., New Castle, Pa. Phone, WA. 4-2594.

State College, Local 511—Meets 4th Wed., 8 p.m., Penn Belle Hotel, Rm. 107, Bellefonte, Pa. R. T. Miller, B. A., Tylersville, Pa. Phone, Loganton, RA. 5-2361. D. B. Kerstetter, Sec., R. D. #2 Loganton, Pa. Phone, Loganton, RA. 5-2466.

Wilkes-Barre, Local 168—Meets 4th Fri., 8 p.m., AFL-CIO Labor Temple, 146 S. Main St. Francis Mulligan, B. A., 30 Chapel St. Phone, VA. 2-2576. Bernard Riley, Sec., 356 N. Washington St., Phone, VA. 2-0721.

Williamsport, Local 217—Meets 3d Thurs., 8 p.m., except June and July. A. F. L. Hall, 32 W. 4th St. C. E. Cahn, B. A., R. D. #1, Monstoursville, Pa. Phone, Loyal Sock, Pa., 433-3139. E. D. Starling, Sec., 1203 Market St. Phone, 32-60007.

RHODE ISLAND

Providence, Local 359—Meets 1st and 3d Mon., 8 p.m., Bldg. Trades Hall, 37 Clemence St. Ex. Bd. meets 3d Mon., 8 p.m. R. H. Mellale, B. A., 140 Bellevue Ave. Phone, Elmhurst 1-0357. M. A. Di Mauro, Sec., 22 Ethan St., Providence 9, R. I. Phone, EL. 1-6671.

SOUTH CAROLINA

Charleston, Local 50—Meets 1st Sat., 5 p.m., Bldg. Trades Hall, 1000 King St. N. A. Esclavon, Sec. and B. A., 972 Hawthorne Rd., No. Charleston, S. C. Phone, SH. 4-1140.

Columbia, Local 269—Meets 1st Sat., 9 a.m., Carpenters' Hall, Heidt and Gervais Sts. Geo. C. Dennis, B. A., 2137 Waverly St. Phone, AL. 4-2589. Jas. Miller, Jr., Sec., 306 Isaac St. Phone, AL. 6-4775.

Greenville, Local 521—Meets 1st Sat., 10 a.m., Labor Temple, 10 E. Stone St. J. B. Mize, Sec. and B. A., Box 254, Central, S. C. Phone, ME. 9-2685.

SOUTH DAKOTA

Sioux Falls, Local 149—Meets 2d Sat., 7:30 p.m., Labor Temple, 101 So. Fairfax Ave. R. W. Wise, B. A., 710½ S. Walts. Phone, ED. 2-6765. L. K. Haggin Jr., Sec., 3013 E. 21st St. Phone, ED. 2-7276.

TENNESSEE

Chattanooga, Local 265—Meets 1st Sat., 10 a.m., Labor Temple, 540 Vine St. Ex. Bd. meets 1st Mon., 6 p.m. S. J. Dunn, Asst. B. A., 308 Signal View, No. Chattanooga, Tenn. Phone, TR. 7-6274. D. E. Osborne, Sec. and B. A., 964 Beason Drive, N. Chattanooga. Phone, AM. 7-9138.

Jackson, Local 257—Meets 3d Sat., 1 p.m., Room 3, Capital Hotel. Ex. Bd. meets 1 hr. before regular mtg. J. W. Montgomery, Sec., Rt. Phone, 2-2350.

Johnson City, Local 498—Meets 1st Sat., 9 a.m., Labor Temple, 115 Spring St. H. W. Furches, Sec. and B. A., Rt. 6, Box 32. Phone, WA. 8-1228.

Knoxville, Local 255—Meets 2d Mon., 7:30 p.m., Central Labor Temple, 311 Morgan St. R. R. Dykes, B. A., 1718 Wheeler, N. E. Phone, 525-8301. J. H. Croft, Sec., 2027 Vada Circle, Knoxville 21. Phone 525-5033.

Memphis, Local 55—Meets 1st Mon., 7:30 p.m., Labor Temple, 571 Beale Ave. F. A. Quesnel, Sec. & B. A., 3679 Millbranch Rd., Memphis 16. Phone, EX 7-5471.

Nashville, Local 262—Meets 2d Fri., 7:30 p.m., Ex Bd. meets 7 p.m. same night, Labor Temple, Hall 1, 212 8th Ave., No. W. C. Tomlinson, Sr., Sec. and B. A., Rt. 3, Old Hickory Blvd., Nashville 8. Phone, CH. 2-5445.

TEXAS

Abilene, Local 541—Meets 1st Sat., 10 a.m., Windsor Hotel, cor. 4th and Pine. O. O. Scott, Sec. and B. A., 982 N. Bowie. Phone, OR. 4-2760.

Amarillo, Local 311—Meets 2d & 4th Wed., 7:30 p.m. Plumbers and Steam Fitters Hall, 1307 W. 7th St. J. H. Brown, B. A., 1811 Poplar. Phone, EV. 3-2611. O. F. Teed, Sec., 807 Moore. Phone, DR. 2-7906.

Austin, Local 407—Meets 2d and 4th Tues., 8 p.m., Carpenter's Hall, 400 Josephine St. Rober B. Taylor, Sec., 1304 Romeris Dr., Austin 5. Phone, HO 5-1106.

Beaumont, Local 416—Meets 1st Fri., 7:30 p.m., Carpenters' Hall, 1965 Park St. Guy Weaver, B. A., for Louisiana area, 3106 Reidway, Lake Charles, La. Phone, HE. 3-7609. G. E. Wagner, Sec. and B. A., Rt. 4, Box 1158-A, Phone, RA 2-8746.

Corpus Christi, Local 489—Meets 1st Fri., 8 p.m., Carpenter's Hall, 2107 Morgan, W. H. Gosnell, Sec. & B. A., 5618 Burton Lane, Phone, TE. 5-8375.

Dallas, Local 140—Meets 1st and 3d Mon., 8 p.m., Labor Temple, 1727 Young St. Ex. Bd. meets 1st and 3rd Mon., 7 p.m., same place. C. H. White, Sec. and B. A., 501 Salem Dr., Richardson, Texas. Phone AD. 5-1188.

El Paso, Local 127—Meets 1st Fri., 8 p.m., Electricians' Hall, 1501 E. Yandell. Ex. Bd. meets 7 p.m., same evening. Carl Knight, Sec. & B. A., 3822 Pierce Ave. Phone, LO. 5-1779.

Ft. Worth, Local 230—Meets 2d and 4th Thurs., 8 p.m., Labor Hall, 1240½ Main St. J. C. Ludwick, B. A., 241 Shoreline Dr., Azel. Phone, CE. 7-3879. Martin E. Robin, Sec., 3817 White Settlement Rd., Ft. Worth 7. Phone, PE. 7-5620.

Houston, Local 224—Meets last Thurs., 8 p.m., Lamar Hotel, Main and Lamar Sts. Ex. Bd. meets 1st and 3d Mon. 8 p.m., 1503 Hadley St., Phone, CA. 8-3747. E. L. Parker, Sec. and B. A., 1503 Hadley St. Phone, Home: HO. 8-3398, Office, CA 8-3747.

Longview, Local 530—Meets 1st Sat., 9 a.m., Labor Temple, North Fredonia St. A. A. Albright, B. A., 404 Jones St. Phone, PL. 8-4518. W. H. Stark, Sec., Rt. 5. Phone, PL. 3-1968.

Lubbock, Local 424—Meets 2d and 4th Thurs., 8 p.m., 2704 39th St. R. E. Golightly, Sec. and B. A., 2704 39th St. Phone, SW 9-0573.

Midland, Local 513—Meets 1st Fri., 7:30 p.m., Carpenters' Hall, 2211 W. Florida St. F. B. Landfair, 422 Alta St.

San Antonio, Local 301—Meets 2nd Mon., 8 p.m., Labor Temple, 126 North St. C. A. Bendele, Sec. and B. A., 149 Jeffery Ave., San Antonio 1, Texas. Phone, PE. 4-5510.

Waco, Local 364—Meets 3d Thurs., 7:00 p.m., Rm. 203, Roosevelt Hotel. Eugene Remedies, Sec. and B. A., 1201 So. 8th St. Phone, PL. 2-1760.

Wichita Falls, Local 421—Meets 4th Wed., 7:30 p.m., Labor Temple, 705 Travis St. F. E. Shoop, B. A., 218 Powell Rd., Phone 723-8289. Gerald R. Peysen, Sec., 208 Ross Ave.

UTAH

Salt Lake City, Local 43—Meets 2d Fri., 8 p.m., Labor Temple, 151 S. 2d E. Don J. Christiansen, Sec. and B. A., 1793 South 2600 East. Phone, HU. 7-7223.

VIRGINIA

Norfolk, Local 11—Meets 4th Wed., 8 p.m., Engineers' Hall, 745 E. 26th St., W. B. French, Jr., B. A. 39 So. Twinlake Rd., London Bridge, Va. Phone, GA. 8-2629. Robert P. Gray, Sec., 854 W. 48th St. Phone, MA. 5-3030.

Richmond, Local 63—Meets 2d Tues., 8 p.m., 407 N. 9th St. W. D. Sirk, B. A., 1201 Taylor Ave. Phone, BE. 2-3832. H. G. Gibson, Jr., Sec., 8001 W. Broad St., Richmond 29. Phone, AT. 8-9380.

Roanoke, Local 501—Meets 1st Saturday, 1 p.m., Carpenters' Hall, 24 Wells Ave. N. E. C. J. Prosser, Sec. and B. A., 2205 Patrick Henry Ave., N. E. Phone, EM. 6-6985.

WASHINGTON

Mont Vernon, Local 141—Meets 4th Fri., 8 p.m., Mount Vernon Labor Temple, Mt. Vernon, Wash. R. W. Felmley, Sec. and B. A., 1655 Britton Rd., Bellingham, Wash. Phone, RE. 4-2355.

Kelso, Local 333—Meets 3d Fri., 8 p.m., 704 Vine St. W. G. Hampton, Jr., Sec. & B. A., 2351 Cypress St., Longview, Wash.

Pasco, Local 518—Meets 4th Wed., 7 p.m., Labor Temple, 204 W. Clark, Pasco. W. J. Walker Jr., Sec. and B. A., 2425 W. Bruneau Ave., Kennewick, Wash. Phone, JU. 6-4319.

Seattle, Local 104—Meets 2nd Mon., 8 p.m., Labor Temple, Rm. 9—2800 First Ave. Ex. Bd. meets 7:30 p.m., same night same place. C. F. Michel, Sec. & B. A., 2800 1st Ave., Seattle 1. Phone, MA. 3-8444. Home Phone, LA. 3-3809.

Spokane, Local 93—Meets 4th Mon., 7:30 p.m., Carpenters Hall, W. 22nd and Mission. C. H. Asher, Sec. and B. A., 808 13th St., Spokane 4. Phone, RI. 7-0709.

Tacoma, Local 155—Meets 1st and 3d Thurs., 7:30 p.m., Laborers' Bldg., 755 So. Tacoma Ave. W. W. Hartfiel, B. A., 9330 Golden Given Rd. Phone, LE. 1-1398. P. G. Wilson, Sec., 10022 McKinley Ave. Phone, LE. 1-1515.

Vancouver, Local 415—Meets 4th Fri., 8 p.m., 4114 N. E. 47th St. L. C. Bellamy, B. A., 2208 I St. Phone, OX. 4-2384. C. V. Gates, Sec., 4114 N. E. 47th St. Phone, OX. 3-9123.

Yakima, Local 282—Meets 1st Mon., 8 p.m., Teamsters' Hall, 16 No. 3d Ave. K. F. Carvo, Sec. and B. A., 1003 So. 33rd Ave. Phone, GL. 3-2321.

WEST VIRGINIA

Charleston, Local 292—Meets 3d Sat., 10 a.m., Laborers Hall, 713 Bigley Ave. A. L. Haas, Sec. and B. A., 136 7th St., Dunbar, W. Va. Phone, PO. 8-2656.

Clarksburg, Local 324—Meets 1st Sat., 9:30 a.m., Labor Temple, Spruce St., Morgantown, W. Va. W. B. Ambrose, Sec. and B. A., 175 2nd St., Parsons, W. Va. Phone, GR. 8-2091.

Huntington, Local 277—Meets 1st Fri., 7:30 p.m., Laborers' Hall, 1201 7th Ave. G. W. Wheatley, B. A., 2414 Cleveland St., Ashland, Ky. Phone, EA. 4-9381. D. L. Brock, Sec., Rt. 3, South Point, Ohio. Phone, Burlington 4-4246.

Parkersburg, Local 124—Meets 2d Sat., 7:30 p.m., Labor Temple, 13th and Liberty Sts. Richard R. Bonnett, Sec., Rt. No. 4, Parkersburg, W. Va. Phone, VO. 3-3397.

Wheeling, Local 184—Meets 1st Fri., 8 p.m., Labor Temple, 1506 Market St. C. L. Maxwell, B. A., R. D. 4, Box 39, Elm Grove, W. Va. Phone, CH 2-1357. Clayton Hood, Sec., R. D. #2, Dillionville, Ohio. Phone, NE. 5-2428.

WISCONSIN

Delavan, Local 264—Meets 1st Thurs., 8 p.m., 803 Geneva St. M. Van DeBogert, B. A., 803 Geneva St. Phone, SA. 8-6143. P. N. Van DeBogert, Sec., 527 Phoenix St. Phone, SA. 8-3592.

Eau Claire, Local 525—Meets first Sat., 10 a.m., Labor Temple, 306 E. Madison St. S. M. Porter, B. A., R.F.D. Fall Creek. W. L. Vaughan, Sec., 2227 Garfield Ave., Altoona. Phone, TE. 5-3617.

Green Bay, Local 388—Meets 2d Fri., 6:30 p.m., Labor Temple, 508 Main St. O. F. Brosz, B. A., Bairds Creek Rd. Phone, HE. 5-6741. Ronald Thiesfeldt, Sec., 3816 So. Clay St., Green Bay. Phone, ED. 6-9306.

Kenosha, Local 225—Meets last Tues., 8 p.m., Union Club Bldg., 5516 10th Ave. C. A. Wedell, B. A., 7542 15th Ave. Phone, OL. 2-3222. Central office phone, OL. 2-5680. G. H. Ludwig, Sec., 6824 24th Ave. Phone, OL. 2-2123.

La Crosse, Local 387—Meets 2d Tues., 8 p.m., Labor Temple, 423 King St. Donald Secord, Sec. and B. A., 921 Grove St. Phone, 4-1719.

Madison, Local 111—Meets 1st Wed., 8 p.m., Madison Labor Temple, 1502 Park St. Jacob Puccio, B. A., 214 Meadow Lane, Madison 5. Phone, CE. 3-9548. Russell E. Burmeister, Sec., 4021 Rockwell Drive., Madison 4, Wis. Phone, CH. 9-4881.

Milwaukee, Local 10—Meets every 3d Fri., 8 p.m., Laborers' Hall, Ex. Bd. meets 1st and 3d Tues., 8 p.m., 6310 W. Appleton Ave. L. C. Springob, Sec. and B. A. Office and Mail add.: 1626 No. 12th St., Milwaukee 5, Wis. Phone, Locust 2-4008. Home add.: 2623 West Lincoln Ave. Phone, MI. 5-5135.

Oshkosh, Local 117—Meets 1st Fri., 8 p.m., Labor Hall, 316 Court St. William A. Johnson, Sec., 1811 So. Jefferson St., Appleton, Wis. Phone, RE. 4-6817. H. W. Seal, B. A., 1217 High St.

Racine, Local 232—Meets 2d Tues., 7:30 p.m., Union Hall, 428 Wisconsin Ave. Wm. Grady, B. A., 2006 Prospect St. Phone, ME. 4-1420. H. M. Olson, Sec., 2603 Olive St. Phone, ME. 3-9418.

WYOMING

Casper, Local 373—Meets 4th Sat., 12:00 a.m., AFL-CIO Labor Temple, 235 No. Wolcott. J. F. Nunley, Sec. and B. A., 2000 S. Coffman St. Phone, 234-3156.

Cheyenne, Local 328—Meets 2d Sun., 2 p.m., Bldg. Trades Hall, 1810 Pioneer Ave. Wm. A. G. Darden, Sec. and B. A., Rt. 1, Box 427. Phone, 8-8414.

PRICE LIST OF SUPPLIES

Application Blanks	No Charge
Apprentice Applications	No Charge
Arrearage Notices Book	.50
Charter	3.75
Charter and Outfit	45.00
Constitution	.25
Contractor Certificates Book	.50
Dues stamps per 100	.20
Envelopes (brown), Gen. Sec.-Treas. Addressed, per doz.	.35
Envelopes (white), large size only, per 100	1.75
Fin. Sec. Ledger, 100 pages	8.60
Fin. Sec. Ledger, 150 pages	9.75
Fin. Sec. Ledger, 200 pages	10.95
Fin. Sec. Ledger, 300 pages	13.15
Fin. Sec. Ledger, 400 pages	31.40
Fin. Sec. Ledger, 500 pages	34.70
Fin. Sec. Ledger, 600 pages	38.60
Other sizes of ledgers available at comparable prices on two weeks' notice	
Jurisdictional Award Green Books	.25
Lapel Button	.75
25 Yr. Lapel Button	1.75
50 Yr. Lapel Button (10K Gold)	4.75
Tie Bar & Cufflink Sets	4.50
Ladies Lapel Emblem (Set in Lucite)	2.75
Letterheads Official Pad	1.00
Manual for the President	1.00
Manual: How to Run a Union Meeting	.10
Membership Book	1.00
Rubber stamp: Wood, Wire & Metal Lathers Intl. Union	.85
Seal	8.00
Orders to the Treasurer Book	.35
Secretary Receipt Book	.50
Solicitor Certificates Book	.50
Statement of Claim Book	.35
Transfers Pad	.60
Treasurer's Cash Book	3.50
Triplicate Receipts Book	.70
Union Job Labels (per 50)	.25
Withdrawal Cards Book	.35
Written Verifications Book	.35
"The Construction Worker Under Federal Wage Laws"—a complete interpretation of Federal Wage Laws relating to the construction industry by Jos. M. Stone and J. R. Brunozzi	3.00
Manual of Training and Instruction	1.75
Lathers Craft Problems and Reference Book	2.25
Manual of Lathing and Plastering (Diehl)	3.50

ARE YOU MISSING A BET?

The LATHING AND PLASTERING MANUAL

Written by John R. Diehl, A.I.A.

Has the Answers for YOU.

Architects in every section of the nation acclaim this book as the finest ever written for our industry. Improve your skills as a LATHER by reading this outstanding work. Copies may be obtained from the International Union.

$3.50 per copy for members

$7.50 per copy for non-members

You build the future with Savings Bonds. Every Savings Bond you buy makes a big contribution to keeping our country strong . . . so you can enjoy the things you're saving for.

How to buy a down payment on a new home for $1.25 a day

Saving for a new home, or anything else in fact, is simply a matter of spending less than you earn. Thousands of Americans have found an automatic way: the Payroll Savings Plan where they work. Through this plan your payroll clerk sets aside a certain amount each payday for U.S. Savings Bonds. As little as $1.25 a day buys a $50 Bond a month (cost $37.50). In 5 years you'll own Bonds worth $2,428.00 —enough for a substantial down payment and closing costs. And you'll have become a homeowner with money that probably would have slipped through your fingers.

Six nice things about U.S. Savings Bonds

• You can save automatically on the Payroll Savings Plan, or buy Bonds at any Bank • You now earn 3¾% to maturity, ½% more than ever before • You invest without risk under a U.S. Government guarantee • Your Bonds are replaced free if lost or stolen • You can get your money with interest anytime you want it • You save more than money—you buy shares in a stronger America.

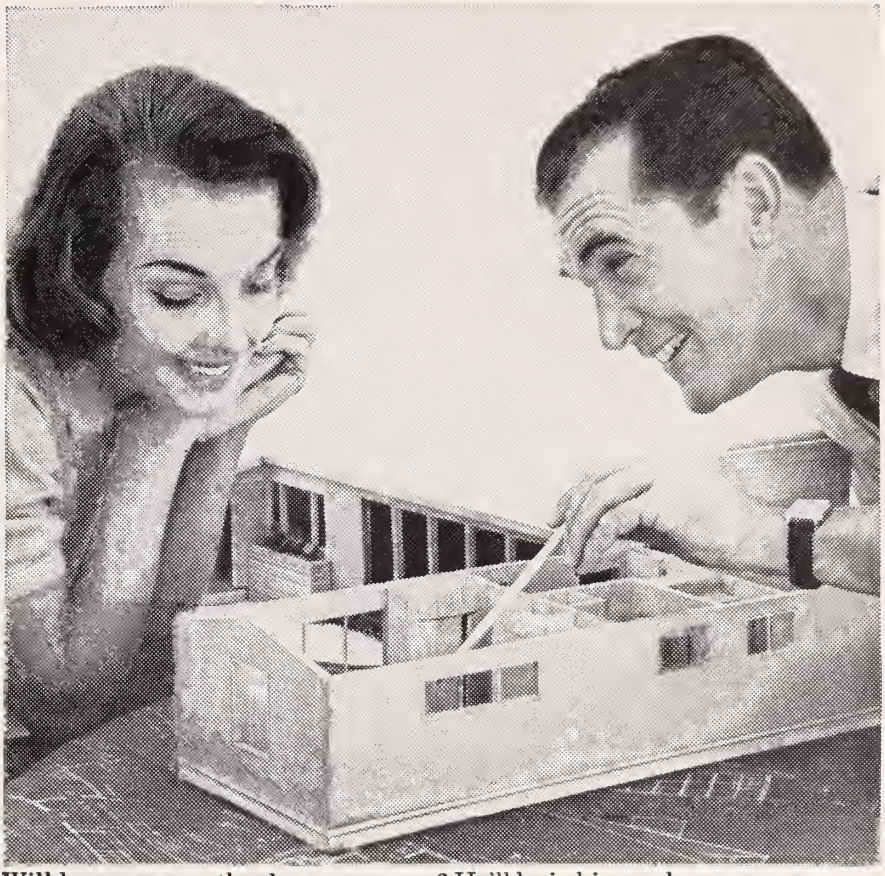

Will he ever save the down payment? He'll be in his new home sooner than he thinks, if he saves something every payday. The effortless, automatic way is the Payroll Savings Plan for U.S. Savings Bonds.

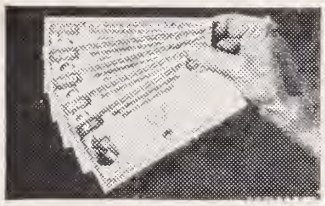

Guaranteed by Uncle Sam to grow. U.S. Savings Bonds are an absolutely riskless investment. Each Bond has its growth values on the back—guaranteed in writing by the U.S. Government.

20th ANNIVERSARY 1941 1961

You save more than money with U.S. Savings Bonds

ADVERTISING COUNCIL PUBLIC SERVICE

This advertising is donated by The Advertising Council and this magazine.

Here's why YOU make money when Milcor Steel Access Doors are specified: Because they're generally part of the metal lath system and are installed by the lather! So almost every sale we make helps keep some lather working — helps keep your pay checks coming. And you can bank on Milcor quality to help you turn out work you're proud of every time. Send for cat. 210.

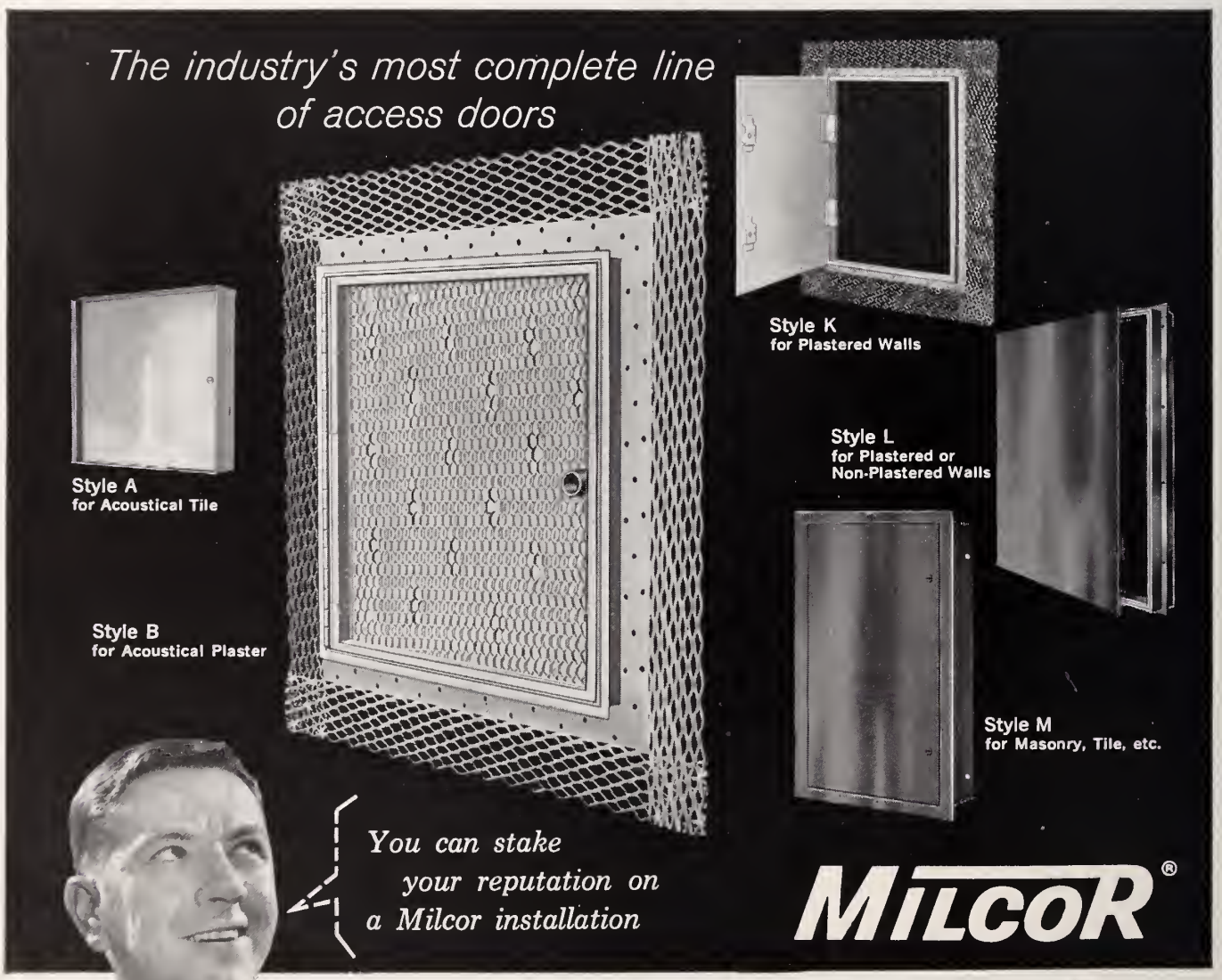

Inland Steel Products Company Member of the INLAND Steel Family

DEPT. G, 4165 W. BURNHAM STREET, MILWAUKEE 1, WISCONSIN BALTIMORE, BUFFALO, CHICAGO, CINCINNATI, CLEVELAND, DETROIT, KANSAS CITY, LOS ANGELES, MILWAUKEE, NEW ORLEANS, NEW YORK, ST. LOUIS

ML-488

the LATHER

UNITED STATES & CANADA

Vol. LXI August, 1961 No. 12

"THE INJURY TO ONE IS THE CONCERN OF ALL"

Report From the GENERAL PRESIDENT

MANY of the duties that we have to perform are extremely unpleasant, however, occasionally, as indicated by the pictures shown, we also have some very pleasant duties to perform. The picture underneath this article shows President John Sheehan of Local 46 presenting me with a bundle of checks in the total amount of $15,142.05 which represents one cent per hour on all journeymen and apprentices in Local 46, retroactive to January 1, 1961. Also included in this picture between John Sheehan and myself is Earl Fullilove, Labor Relations Director for the New York Employers' Association. At my right, George Cohen, President of the Cement League. At my extreme left is Jeremiah Burns, President, Employing Metallic Lathing Association of New York.

On the opposite page, at the top, are the Business Agents and Walter M. Matthews, Business Manager, Local 46. Left to right: Brian Dillon, Richard Walsh, John Tierney, David Richardson, Lloyd Mashburn, John Sheehan, President, and Walter Matthews.

At the bottom of the page are all of the Business Agents of Local 46 as well as the contributing employers present at the luncheon in the Employers' Building in New York City on Monday, August 7, 1961. Standing, left to right: Herbert Pintard, Turner Construction Company; J. Falvella, Fuller Construction Company; H. Maegher; John Tierney; Brian Dillon; J. De Paulo, DIC Concrete Company; Walter M. Matthews; Paul Morton, Neff Lathing Company; Jim Downey, W. J. Scully Company; Richard Walsh; N. O'Connell, Turner

Left to right: George Cohen, President, Cement League; Lloyd A. Mashburn, President, Lathers International Union; Earl Fullilove, Chairman, Board of Governors, Building Trades Employer Assoc.; John Sheehan, President, Lathers Local 46; Jeremiah Burns, President, Employing Metallic Furring and Lathing Association of N. Y.

The Lather is the official organ of the Wood, Wire and Metal Lathers' International Union, 6530 New Hampshire Avenue, Takoma Park 12, Maryland. Second-class postage paid at Washington, D. C.

Left to right: Brian Dillon, B.A. #46, Richard Walsh, B.A. #46, John Tierney, B.A. #46, David Richardson, B.A. #46, Lloyd A. Mashburn, General President, Lathers International Union, John Sheehan, President, #46, Walter M. Matthews, Business Manager, #46.

Construction Company; Len Adams, Adams Lathing Company; David Richardson; W. J. Barney, W. J. Barney Construction Company; John Matheson, Matheson Lathing Company. Seated, left to right: Earl Fullilove, George Cohen, Lloyd A. Mashburn, Jeremiah Burns, and John Sheehan.

While I had an opportunity to thank the employers and the officers of Local 46 at the luncheon, I wish to, again, express my appreciation not only to the officers of Local 46 and the heads of the Employers' Association but as well to the members of Local 46 and the other contractors not present, for their initiation of the one cent per hour on all journeymen and apprentices to the National Apprenticeship Joint Fund. You will recall that we have been recommending this same program to all local unions, asking them to initiate a provision in their collective bargaining agreement for contribution from their employer to the Local Joint Apprenticeship Committee as well as the one cent per hour on all journeymen and apprentices to the National Joint Apprenticeship Committee. Local 46 and their employers are the first to initiate this program after long and difficult negotiations going back to January 1961. We sincerely hope that this program will be followed by other local unions and employers' associations. Local 46 has an excellent apprenticeship program in their own local uinon as well as making this contribution to the National Committee.

We have nothing to sell but skilled and competent labor and unless it is skilled and competent the employer won't buy it. The only way we can get it is by having good local and national apprenticeship training programs. May I, again, congratulate and commend the officers and members of Local 46, as well as the officers and members of the two Employers' Associations for initiating this program and making it possible for the National Apprenticeship Committee to have funds with which to operate. I also want to give special mention to Elvin Regnell, representing Nassau and Suffolk Contractors' Association, for his support in negotiations; and to congratulate the Independent Contractors who receive little or no return for their contribution.

Lloyd A Mashburn

Lloyd A. Mashburn
General President

Standing, left to right: Herbert Pintard, Turner Const. Co., J. Falvella, Fuller Const. Co., H. Maegher, John Tierney, B.A. Local 46, Brian Dillon, B.A. Local 46, J. De Paulo, DIC Concrete Co., Walter M. Matthews, Bus. Mgr. Local 46, Paul Morton, Neff Lathing Co., Jim Downey, W. J. Scully Co., Richard Walsh, B.A. Local 46, N. O'Connell, Turner Const. Co., Len Adams, Adams Lathing Co., David Richardson, B.A. Local 46, W. J. Barney, W. J. Barney Const. Co., John Matheson, Matheson Lathing Co. Seated, left to right: Earl Fullilove, George Cohen, Lloyd A. Mashburn, Jeremiah Burns, John Sheehan.

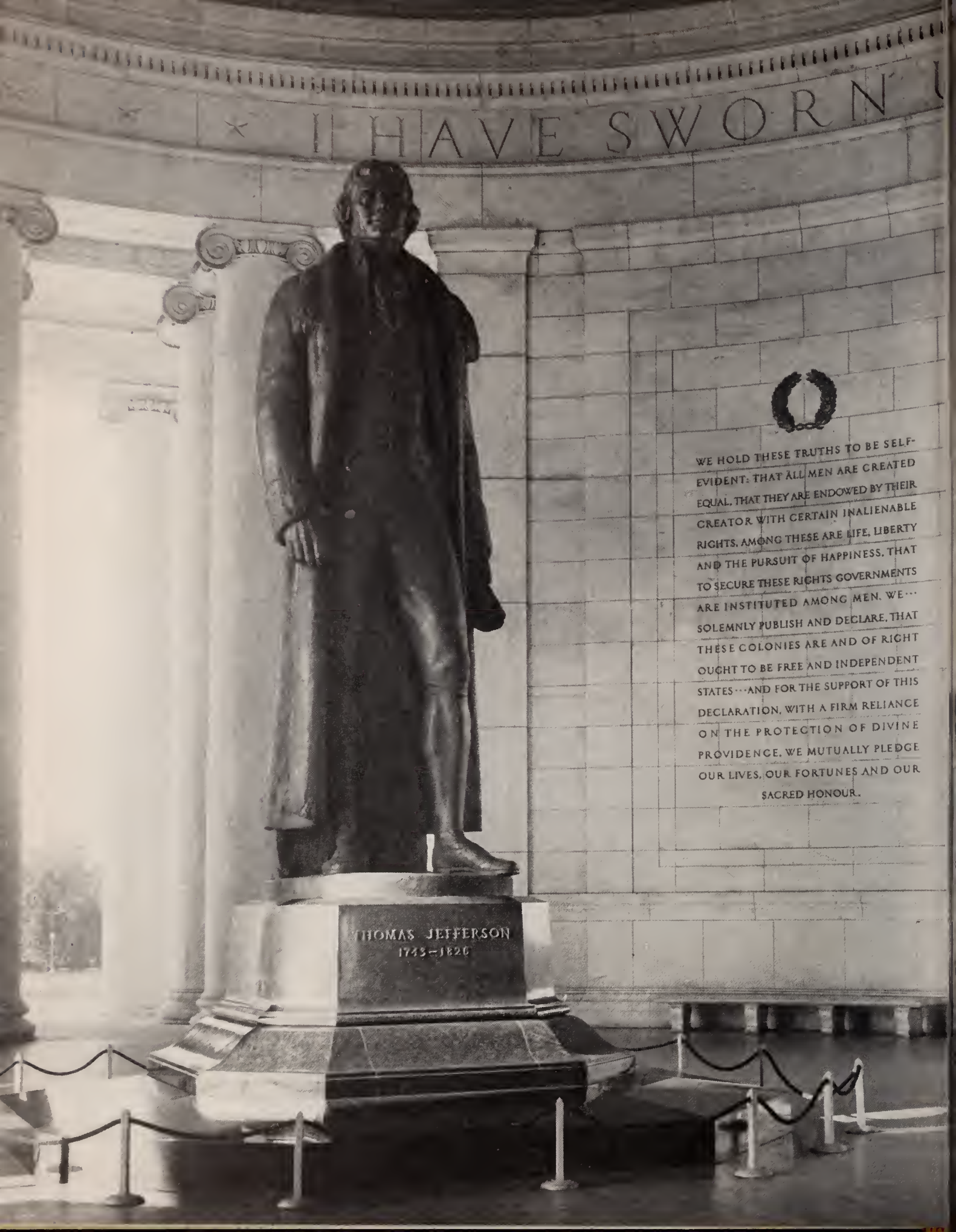
I HAVE SWORN
WE HOLD THESE TRUTHS TO BE SELF-EVIDENT: THAT ALL MEN ARE CREATED EQUAL, THAT THEY ARE ENDOWED BY THEIR CREATOR WITH CERTAIN INALIENABLE RIGHTS, AMONG THESE ARE LIFE, LIBERTY AND THE PURSUIT OF HAPPINESS. THAT TO SECURE THESE RIGHTS GOVERNMENTS ARE INSTITUTED AMONG MEN. WE··· SOLEMNLY PUBLISH AND DECLARE, THAT THESE COLONIES ARE AND OF RIGHT OUGHT TO BE FREE AND INDEPENDENT STATES···AND FOR THE SUPPORT OF THIS DECLARATION, WITH A FIRM RELIANCE ON THE PROTECTION OF DIVINE PROVIDENCE, WE MUTUALLY PLEDGE OUR LIVES, OUR FORTUNES AND OUR SACRED HONOUR.
THOMAS JEFFERSON
1743–1826

WASHINGTON, the Capital of the Nation, the city beautiful, was born out of necessity. The United States is the first country in the world to plan and build its capital city. Oddly enough, this came as a result of a rebellion of our own soldiers.

In 1783, a mob of mutinous soldiers, demanding arrears of pay, caused Congress to retreat from Philadelphia to Princeton, New Jersey. The authorities of Philadelphia failed to put down the uprising in a manner satisfactory to Congress, and this caused the latter to take immediate steps to establish the seat of government in a District or Territory under its own jurisdiction.

Several sites for the proposed District were considered, both the North and the South demanding that they be given preference. At the same time the North had proposed that the expenses incurred by the several states in the Revolutionary War be pooled and shouldered by the Federal Government. The South had opposed this, and as a compromise both agreed to establish the District in a southern territory and to adopt the Federal assumption of the expense burden of the War.

On July 9, 1790, Congress adopted

WASHINGTON *The City Beautiful*

Mount Vernon

Tomb of Unknown Soldiers

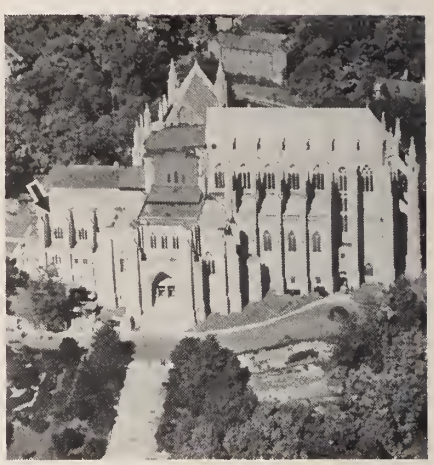

National Cathedral

Lincoln Memorial (interior)

the "Residence Act" providing that the territory, not exceeding ten miles square, be located on the Potomac and accepted as the permanent seat of the United States Government. Thomas Jefferson headed the commission which selected the specific location.

In 1791, when plans were drawn for the Federal or Capital City, Maryland deeded 69 and a fraction square miles and Virginia 30 and a fraction. (Virginia's section was retroceded in 1846.) The originial ten-square-mile area included Alexandria, Virginia, Georgetown, Maryland, and the Federal City (later named Washington).

Georgetown, now a part of the northwest section of Washington, was a very busy shipping port and town where business flourished long before Washington was planned as the Capital City. During the 18th and 19th centuries vast quantities of tobacco were shipped abroad aboard vessels from the wharves of this inland port to all parts of the world.

Pierre Charles L'Enfant, a French civil engineer, had been selected by Washington to draw the plans for the City. He had made preliminary surveys and during the spring and summer of 1791 he elaborated his designs. Washington as we see it today, with its north and south numbered streets, its east and west lettered streets, its radiating avenues, is the result of the plans of L'Enfant. Early opposition developed to the radiating avenues, some holding for a plain checkerboard plan, such as was then in effect in Philadelphia. L'Enfant insisted, however, and his wisdom is now apparent as the avenues form the chief source of the city's beauty.

According to the terms of the "Residence Act," the city was to be ready for occupancy before the first Monday in Decmeber, 1800. Money was difficult to obtain and the work progressed slowly, so that when the Government moved down to Washington from Philadelphia in October, 1800, the Capitol was only partially built, the White House far from completed, and other proposed Government building not yet started.

President Adams, accompanying Congress to this city from Philadelphia, was the first President to occupy the White House or Executive Mansion, as it was then known.

President Washington had viewed the incomplete Mansion on an occa-

Washington Monument

Lincoln Memorial

Iwo Jima Memorial Statue

Thomas Jefferson Memorial

sion and had taken his wife Martha to visit the White House, but he never resided there.

It was natural that many members of Congress, accustomed to the conveniences of the city of Philadelphia, should object strenuously to the crudities and discomforts of the newly-planned and but partially-developed Capital. Motions were constantly being made and seconded that Congress be again moved to a more suitable environment; however, the Capital weathered the storms, and began to take on form as the building program progressed.

Washington was once the scene of invasion. In 1814, the British army entered Washington via the Potomac and Anacostia rivers, landing at Bladensburg, Maryland. The damage done to the City by the British troops that year amounted to about $3,000,000. They burned the Capitol, the White House, the Treasury, the State and War Department Building and private property.

During the period of repair to the Capitol following its burning by the British in 1814, Congress met in the halls of Georgetown University. As a mark of respect to that institution, it is the only institution outside the United States Government which uses the Seal of the United States on all its official letterheads and papers.

One of the most impressive sights in Washington can be viewed from the west steps of the Capitol, looking along the Mall toward the Washington Monument. This green expanse is lined with noted museums and art galleries. In beautiful Potomac Park, the Tidal Basin lies surrounded by famous cherry trees. A drive under the leafy arches of Washington's wide avenues and through its numerous parks emphasizes the Capital's reputation as the City of Trees.

More than 75 embassies and legations are in Washington—the homes and offices of the representatives of foreign governments.

With its wide avenues and long thoroughfares, spacious and impressive buildings, the city is sometimes called "The City of Magnificent Distances."

The population of the District of Columbia is now roughly 860,000, but the metropolitan area encompasses a population of over 1,600,000; 220,000 of these are employed by the Federal Government.

The Government occupies more than 50 percent of the land area of the District of Columbia. In any other city, such a large industry would contribute a major portion of the tax revenue of that city. In Washington, less than 20 percent of the cost of the city is contributed to it by the Federal Government, in spite of the fact that it is a 50 percent or greater user of the city's facilities.

Of late years, private light industry has been moving into the vicinity. Electronic manufacturers, scientific and experimental laboratories are making an increasing impact on the economy of the area. For the most part, however, private industry is of the service type. Transportation, retailing, restaurants, hotels, communication, and the construction industry mark the most important segments of private industry.

The city is served by a communication and transportation network. For instance, the Union Station was built by the government and 17 railroads.

Washington is truly a beautiful city, and the officers and members of our Washington-area are looking forward to your enjoyment of The City Beautiful.

Report of the GENERAL SECRETARY-TREASURER

WELCOME AND GREETINGS TO ALL OF OUR MEMBERS, AND THEIR GUESTS ATTENDING THE 24TH CONVENTION:

On behalf of the officers, and members of our International Union together with our entire International Staff, I want to welcome the delegates, alternate delegates, any of our members who may have the opportunity, and their guests, and families to our 24th Convention.

I consider it a privilege to be able to extend this welcome to you to visit our nation's capitol, a city noted for its historical tradition and beauty, which is the home of our national government, and its agencies. There will be many thing that the delegates, alternate delegates, and their guests will be interested in seeing while they are here. We have arranged a map showing the locations of many of the places of interest, which will be found on the back cover of this issue of the Lather. Along with the other things in Washington is our International Headquarters, which we should all be proud of, and which we hope you will all have an opportunity to visit while you are here.

Aside from the program that has been arranged for this 24th Convention, there will be a certain amount of entertainment, and recreation for our delegates, alternate delegates, and guests. During your visit here in Washington, I would like you to feel free to call upon me or our office to assist or aid you in any way that we possibly can. Our office in the Sheraton-Park Hotel will be set up in the Woodley Room, which is on the main floor in the "F" Wing of the Sheraton-Park Hotel, and registration for the Convention will be taken care of there.

I'm confident that the actions taken at our 24th Convention will result in establishing a progressive program, which will allow us to continue progressing, and will reflect the will of the majority of the delegates at the Convention. We are proud of our 62-year-old record of progress, and a large amount of this progress is due to the actions taken by the delegates at the 23 Conventions prior to this one, and I have no doubt that the delegates that will be assembled at our 24th Convention will measure up to the standards of the Conventions held in the past.

I'm looking forward to seeing all of you at the Convention, and hope that the results of the Convention will be very successful, and that you all have a very enjoyable time while you are in Washington.

Sincerely, and Fraternally,

Harold Mills

NOTICE TO LOCAL SECRETARIES

Per Capita Tax must be paid for September prior to the Convention in accordance with Section 35m, Page 82, of the L. I. U. Constitution in order that the delegate from your local may be seated as a delegate at the Convention.

LABEL LOYALTY

By JOSEPH LEWIS

Secretary-Treasurer
Union Label and Service Trades
Department, AFL-CIO

ORGANIZED labor's great week —*Union Label Week*—is all set for September 4th through September 10th, this year.

Store window displays, parades, banquets, picnics, dances, boat rides, radio and television speeches, newspaper stories and a host of other exciting activities will herald to the nation the importance of trade unions in every community and the high place of honor reserved for labor's distinguished emblems — the Union Label, the Shop Card and the Service Button—during this festive period.

Union Label Week is an official celebration — established by unanimous action of the 1959 Conventions of both the AFL-CIO and its national Union Label and Service Trades Department. The Department sponsors and produces *Union Label Week* each year so the general public as well as all union members like yourself can have an opportunity for a first-hand look at the vital importance of giving preference to Union Label products and Shop Card and Service Button services when buying and spending.

Your international union and all other national and international unions of the AFL-CIO are taking a serious interest in the success of *Union Label Week*. The state and city central bodies of the AFL-CIO, our Department's chartered Union Label and Service Trades Councils and the AFL-CIO Auxiliaries are already making plans for this massive annual celebration. Governors and Mayors all over America will set aside the dates of *Union Label Week* by official proclamation and urge their citizens to observe this special period.

The American trade union movement has come a long way since the days when our historic predecessors banded together as guilds in the days of ancient Rome. History records that then Numa Pompilius wanted craftsmen to make their guilds something in the nature of social gatherings and we learn that later Julius Caesar, through his henchman Clodius, used these labor groups to further social reforms.

Today, of course, we live in more enlightened times, with our Union Labels, Shop Cards and Service Buttons respected and recognized as dynamic, living symbols of organized labor's role in the life of our land. That's why we have a *Union Label Week* each year to publicize and honor the unusual importance of these emblems of the trade union movement.

You—as an individual union member—hold the key to the success of the observance of *Union Label Week* 1961. Of course you pay special attention all year 'round to increasing your demands for products and services which are the handiwork of fellow union members. Now—especially during *Union Label Week*—you can increase and redouble these day-to-day efforts and assure the national success of this celebration.

Make September 4-10 an outstanding week in the history of all the accomplishments of organized labor. Think about *Union Label Week*—talk about it—and look for and demand the Union Label, the Shop Card and the Service Button when you buy and when you spend!

LABOR DAY—U.S.A.

How it came about, and what it means to us

"LABOR Day . . . is devoted to no man, living or dead; to no sect, race, or nation," wrote Samuel Gompers, founder and long-time president of the American Federation of Labor.

It is a holiday dedicated to the social and economic achievements of American working men and women. It is a tribute to the contributions they have made to the strength, prosperity and well-being of their country.

Founder of Labor Day

At a meeting of the Central Labor Union of New York on May 8, 1882, it was proposed by Peter J. McGuire, of Camden, New Jersey, general secretary of the Brotherhood of Carpenters and Joiners, that one day in the year be designated as "Labor Day."

Such a day, said McGuire, would be for the purpose of honoring "those who from rude nature have delved and carved all the grandeur we behold."

An he suggested the first Monday in September because "it would come at the most pleasant season of the year, nearly midway between the Fourth of July and Thanksgiving."

The resolution was adopted, and a committee was appointed to plan a street parade, also McGuire's idea, "which would publicly show the strength and esprit de corps of the trade and labor organizations," to be

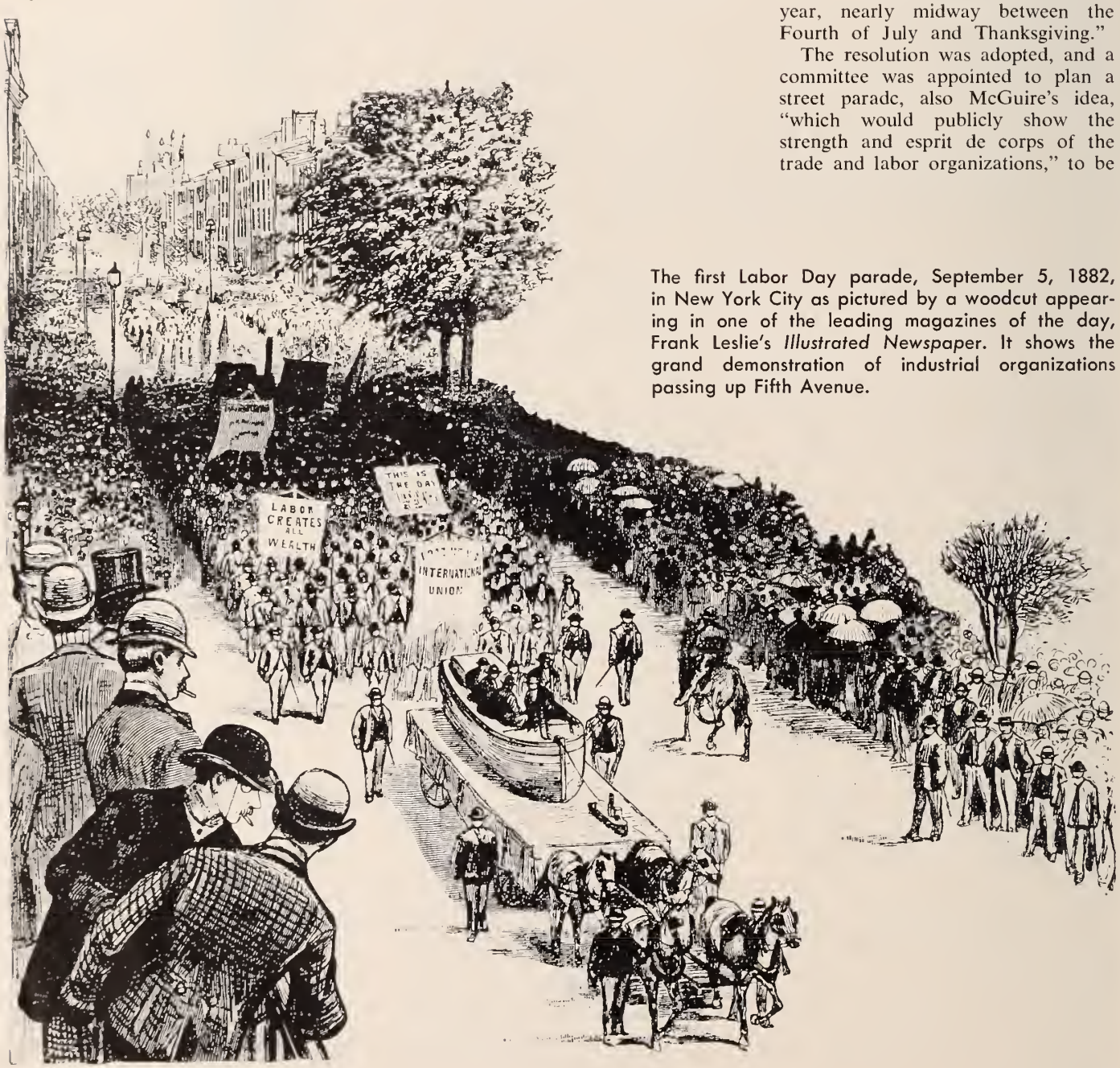

The first Labor Day parade, September 5, 1882, in New York City as pictured by a woodcut appearing in one of the leading magazines of the day, Frank Leslie's *Illustrated Newspaper*. It shows the grand demonstration of industrial organizations passing up Fifth Avenue.

followed by "a picnic or a festival in some grove."

The First Labor Day

As reported on September 6, 1882, by the New York World, "The great labor demonstration and picnic yesterday under the auspices of the Central Labor Union, composed of the various trade and labor organizations of New York City and neighborhood, was very successful."

The second labor day holiday was held by the New York Central Union on September 5, 1883. Then, in 1884, the first Monday in September was selected as the holiday, and the central body urged other cities to follow New York's example and celebrate a "workingmen's holiday" on that date.

With the growth of labor organization, the idea spread. Labor Day, 1885, was celebrated in many of the industrial centers of the country.

Labor Day Legislation

The first official recognition of Labor Day appeared in municipal ordinances passed during 1885 and 1886. These led to State legislation.

The first bill was introduced in New York State, but the first to become law was passed by the Oregon legislature on February 21, 1887. In the same year Colorado, Massachusetts, New Jersey, and New York also enacted Labor Day legislation. Within the next three years Connecticut, Nebraska, and Pennsylvania followed suit. By 1894 a total of 30 States had created holidays in honor of the workers.

Then, on June 28, 1894, without discussion, Congress passed an act making the first Monday in September of each year a legal holiday in areas under Federal jurisdiction.

This act of recognition by Congress added materially to the significance of the movement and to the prestige of the holiday. By 1900 most States had officially recognized Labor Day. The forty-eighth State to fall in line was Wyoming, in February 1923. And in the meantime the Canadian labor movement had also succeeded in winning federal and provincial recognition of the holiday.

Thus, within a few years, widespread acceptance and observance of Labor Day made it a national holiday with the same status as patriotic and religious holidays of older history and traditions.

The earlier celebrations consisted of a street parade followed by a festival for the recreation and amusement of the workers and their families. Addresses by prominent persons were introduced later. In 1909, at the American Federation of Labor convention, the Sunday preceding Labor Day was adopted as Labor Sunday, dedicated to the spiritual and educational aspects of the labor movement.

During recent years, however, the character of Labor Day celebrations has undergone some change, especially in large industrial centers where huge parades and mass displays have been found less successful. The celebrations have shifted to local areas.

Another difference is that Labor Day addresses are given not only by leading union officials, but also by industrialists, educators, clergymen, and government officials. And the coverage is much wider; activities are not only reported in the press, they are also widely carried on radio and television.

In whatever part of the United States or Canada Labor Day is celebrated, its meaning to those who take part is clear: it is the day on which the Nation officially honors the creator of its strength, freedom, and leadership—the American worker.

The coming Labor Day holiday would further demonstrate the dedication of our trade union movement if all efforts are made to save lives at home, on the streets and highways and recreational areas.

SAMUEL GOMPERS (1850-1924), American labor leader was born in London, England, and came to America as a boy. Prior to becoming president of his local he was responsible for reorganizing his own union rules and constitution. He was the first president of the American Federation of Labor and served at this office from 1886 until his death, except for one year (1895). He played an important part in determining the nature and development of organized labor in the U. S. A.

the LATHER

Vol. LXI August, 1961 No. 12

Official publication devoted to the interests of The Wood, Wire and Metal Lathers' International Union.

SUBSCRIPTION

A Year $1.20
Single Copy ..... 10 Cents

HAROLD MILLS, Editor
Lathers' Building
6530 New Hampshire Avenue, Takoma Park, Maryland
Telephone: JUniper 5-9720
Published Monthly

The Lather earnestly solicits correspondence, but disclaims responsibility for opinions or views expressed under its heading.

All articles for the correspondence columns of The Lather must be signed by the writers of same to insure publication, but publication of signature will be withheld on request.

Matter for publication must be in not later than the 25th in order to appear in the following month's issue.

OFFICIAL DIRECTORY

General President—**L. A. Mashburn,** Lathers' Building, 6530 New Hampshire Ave., Takoma Park 12, Md.
President Emeritus—**William J. McSorley,** 1474 Lincoln Ave., Lakewood 7, Ohio.
First Vice President—**C. J. Haggerty,** Office: 815 16th St. N.W., Washington 6, D. C.
Second Vice President—**John P. Cook,** 5 Bartlett Ave., Arlington 74, Mass.
Third Vice President—**Sal Maso,** United Labor Bldg., 45 E. 21st St., Paterson 4, N. J.
Fourth Vice President—**J. Earl Ferguson,** 1280 W. 3rd St., Cleveland 13, Ohio. Phone, CHerry 1-7820.
Fifth Vice President—**L. F. Shipman,** 1160 Montford Drive, Charlotte, N. C.
Sixth Vice President—**Lionel Brodeur,** 7259 Bradford Rd., Upper Darby, Pa.
Seventh Vice President—**J. J. Mathis,** 4718 S. E. 61st Ave., Portland 6, Oreg.
Eighth Vice President—**H. R. Weller,** 5 Ardell Ave., Scarborough, Toronto 13, Ontario, Canada.
Ninth Vice President—**Edward R. Goff,** 2726 Woodmere Dr., Dallas 33, Texas.
Tenth Vice President—**T. J. Fredrickson,** 1481 No. Hanley Rd., University City 14, Mo.
Eleventh Vice President—**S. D. Arnold,** 3703 Fenkell, Detroit 38, Michigan
Twelfth Vice President—**M. A. Rizzo,** 2221 Wickham Ave., Bronx, N. Y.
General Secretary-Treasurer—**Harold Mills,** Lathers' Building, 6530 New Hampshire Ave., Takoma Park 12, Md.

Printed by 7 National Publishing Co.

Cover Story

"I happen, temporarily, to occupy this White House. I am a living witness that any of your children may look to come here as my father's child has."

—Abraham Lincoln

FOR more than a century and a half, the White House has been the home of the Presidents of the United States. Here have lived the men chosen by the people to guide the affairs of the Nation. It has been the scene of many brilliant social affairs—weddings, fetes, receptions—and also of sorrowful events. Like the Nation itself, it bears the imprint of successive chief executives. Designed orginally to avoid formal display, it has an air of dignity and charm. Now rebuilt to last for centuries, the White House retains the simplicity of its original appearance and its rich historical associations.

The cornerstone of the White House, the first public building to be erected in Washington, was laid on October 13, 1792. President Washington selected the site, which was included on the plan of the Federal City prepared by the French engineer, Maj. Pierre L'Enfant. The plans for the house, approved by Washington, were drawn by James Hoban, an Irish-born architect. Hoban superintended the construction of the house, its rebuilding after burning by British forces in 1814, and the erection of the north and south porticoes some years later.

In the classical style of architecture, the main facade of the White House resembles the Duke of Leinster's house in Dublin, on which the design was supposedly based. Details of other faces and the interior arrangement were probably derived from contemporary houses in England and Europe. Built of sandstone quarried on Aquia Creek, Va., the exterior walls were painted during the course of construction, causing the building to be termed the "White House" from an early date. For many years, however, it was generally referred to as the "President's House" or the "President's Palace."

★

COPE VOLUNTARY CONTRIBUTIONS FROM OUR MEMBERS FOR 1961

Local		Amount
2	Cleveland, Ohio	$ 1.00
9a	Washington, D. C.	9.00
31	Holyoke, Massachusetts	14.00
39	Indianapolis, Indiana	1.00
80	Charleroi, Pennsylvania	10.00
242	Sarasota, Florida	5.00
321	Hutchinson, Kansas	2.00
401	Allentown, Pennsylvania	41.00
492	Philadelphia, Pennsylvania	10.00
	TOTAL	$93.00

Labor NEWS *Briefs*

• **WASHINGTON**—Oscar Dodek, president of the Merchants and Manufacturers Association, is asking its 400 member firms—most of Washington's biggest employers—to endorse a hiring program based on merit, not on race nor religion. Dodek says his program "Would quickly grant equal employment opportunities through company training plans, public education and on-the-job training." Dodek declares: "Business can no longer afford the luxury of hundreds of untrained people who have a tremendous potential for work and purchase power in our community."

• **WASHINGTON**—According to the executive order establishing the President's new Committee on Equal Employment Opportunity, all government contractors are required to state in any solicitation of personnel that "all qualified applicants will receive consideration for employment without regard to race, creed, color or national origin." There is a symbolic "pledge" emblem available for contractors to use in their ads.

• **ATLANTA, Ga.**—A local biscuit maker has signed a "Biblical" contract with his employees. It simply binds both management and the union to abide by the principles of the Golden Rule. This is the complete contract, signed by American Foods, Inc., and Local 42 of the Confectionery Workers International: "The union and the company, in order to promote Christian business principles in today's complex life, do hereby agree that in all our wages and working conditions we will apply the Golden Rule as stated in the Bible by Jesus Christ: 'Do unto others as we would have them do unto us.' "

• **SYDNEY, Nova Scotia**—Unemployment Compensation officials were notified by Carpenter Joseph White to drop him from their rolls. White was hired by a local contractor, despite his age: 91 years.

• **AUSTIN, Minn.**—The Hormel meatpacking company analysing its fringe benefits for employees, estimates it spends $144 p.a. per employee for rest periods, or a total of $1,250,000 for all.

• **WASHINGTON**—To prevent drying out, a condition prevalent among cooks working over hot stoves, members of the Hotel and Restaurant Employees Union here get three bottles of beer per shift.

• **ANNAPOLIS, Md.**—Maryland has joined the procession of States which have legislation banning the use of professional strikebreakers in labor-management disputes. Penalties of up to $1,000 fine and three years imprisonment are provided both for the professional scabs and for those who recruit them.

• **PEORIA, Ill.**—A skidding ladder that fell down has cost a B. F. Goodrich subsidiary in Henry, Ill. $22,000 under the Illinois Scaffolding Act which makes employers responsible for using safe equipment. Awarded the sum was a member of Painters Local 157 who received permanent injuries in the accident.

• **WASHINGTON**—Senator Wayne Morse, Oregon Democrat, has introduced legislation to repeal the 10 per cent tax on passenger travel and the 10 per cent tax on local telephone service. Both taxes are hangovers from World War II and are strongly opposed by organized labor as a drag on business.

• **NEW YORK**—Scholarships, lectureships and grants-in-aid totalling $27,000 have been awarded by the Sidney Hillman Foundation for the current year. President Jacob S. Potosfsky of the Amalgamated Clothing Workers and head of the Hillman Foundation, said that 14 educational institutions in the United States, in Puerto Rico and in Israel are included in the grants.

The first major social legislation adopted in this country

Workmen's Compensation

The first known form of workmen's compensation was practiced by lawbreakers, not lawmakers. Sixteenth century buccaneers gave larger shares of the booty from a captured prize to those crewmen injured in action.

IT is no accident that the average employe in U.S. industry today is far safer at work than at home. This fact, confirmed by National Safety Council statistics, gives impressive proof of effectiveness of the carefully planned industrial safety movement that in recent years has been making dramatic progress in reducing work accidents.

Lowering the U. S. industrial accident rate by more than 47 per cent since 1912 despite a great increase in numbers of workers, is only one of many benefits industry receives from the first major social legislation adopted in this country—workmen's compensation.

State workmen's compensation laws, and the insurance provided all eligible employes by these laws, cover about 80 per cent of the total U. S. labor force. Employers and employes alike accept these laws as being somewhat routine, today. But when the first constitutionally valid workmen's compensation act was passed in Wisconsin in 1911, a prominent political leader of that day called it "the greatest issue since secession."

One observer recently likened workmen's compensation to an electric eye beam used to open department store doors: Few people know it's there and those who do aren't quite sure how it works. Most workers are not aware of or familiar with this oldest form of social insurance principally because employers pay all the costs and coverage is automatic for all employes in most industries in all 50 states.

Original purpose of the workmen's compensation laws was to eliminate the uncertainty of an injured worker being taken care of financially for injuries suffered on the job. Prior to 1911, only about one in eight employes actually received compensation for injuries and even these awards were substantially reduced by payment of lawyer fees and court costs. Today, more than nine out of every ten claims are paid without contest and coverage has been expanded to include industrial diseases as well as accidents.

More important, however, has been the effect of the laws on encouraging industrial safety programs. Major emphasis has been directed toward preventing accidents. Programs created or inspired by the workmen's compensation laws, are constantly fighting a carefully planned battle against accidents of all types.

Each state legislates and administers its own workmen's compensation law. This provides a number of advantages to workers because it makes possible a system closely adjusted to individual needs. In most states the administrative work is jointly handled by a special board operating within the state insurance department and working closely with the state industrial commission.

Awards of varying amounts are provided for by state law in accordance with the severity of injury. Not only are full medical payments pro-

vided for, but additional benefits based on a percentage of income are given in those cases where a worker must remain off the job and suffers loss of income. In the case of death, benefits are paid to survivors.

The annual cost of U. S. work accidents is estimated at $4.5 billion a year. This is a heavy economic burden for the nation to bear, but is only a fraction of what it might be were it not for accident prevention work inspired by workmen's compensation laws.

Although America is now the world pacesetter in the field of workmen's compensation, Germany was the first nation to officially enact a law of this type in 1884. But it was lawbreakers — not lawmakers — who originated the first workmen's compensation system. Sixteenth century buccaneers introduced the first compensation plan when they gave larger shares of the booty from a captured prize to those crewmen injured in action.

The first workmen's compensation law, although a model for its day, would be considered, like Henry Ford's beloved "Tin Lizzie," crude by today's standards: A classic to be cherished, but one that time and talent would improve upon.

Enacting a law was one thing, making it work another, until enlightened industry leaders began to realize accident prevention was nothing less than good business. Firms or industries who were slower to realize just how much inadequate safety measures were costing discovered they were penalized accordingly with higher compensation insurance premiums. Fewer accidents meant not only lower insurance payments, but lower personnel turnover, increased production, higher morale, lowered employe training time and expense, and an off-the-job safety consciousness that assumed major importance as automobiles began to crowd highways of the nation.

While much has been accomplished through workmen's compensation laws the past 50 years, leaders in the field are not resting on their laurels. Most are looking ahead to find solutions for the ever-changing problems a rapidly moving economy must face. New hazards related to radiation and the atomic age have to be overcome. Automation and other new processing techniques present new problems which former methods cannot solve. Prolonged exposure to new chemicals and even industrial noises are now regarded as safety trouble-spots and hundreds of specialists are experimenting with new techniques that will provide even greater future protection to workers.

In recent years, more and more emphasis has been placed on the rehabilitation of injured workers through "employment of the physically handicapped" programs. Rehabilitation experts enter an injury case today almost as soon as the regular doctor is called. Improvements in rehabilitation techniques as well as advances in medical science now make it possible to find some form of gainful employment for practically all handicapped people. Many paraplegics and quadraplegics today are self-supporting along with others who have suffered the most serious injuries.

The accomplishments of workmen's compensation programs have been significant, but most interested groups recognize the system is not perfect. Some states have inadequate laws, others suffer from poor administration of laws that should be adequate. But the fact that all states have some form of workmen's compensation laws and that a vast majority of all workers are protected, indicates great progress has been made.

The industrial nurse is a familiar sight in the factories and business offices today, but until the importance of safety and occupational health were underscored by workmen's compensation laws, few firms maintained nurses or medical departments.

A model home in the Porter-Wagor-Russell, Inc. building project, Palmetto Country Club Estates, located near Miami, Florida. Inside plaster corners are reinforced with Keycorner lath for greater crack resistance and strength.

"I get far greater crack resistance with

Mr. Duncan, (right), talks over the advantages of Keycorner lath with Mr. F. B. Wagor, partner in Porter-Wagor-Russell, Inc., leading Florida home builders, and Mr. E. C. Faircloth, Keystone Steel & Wire Company building specialist, (center).

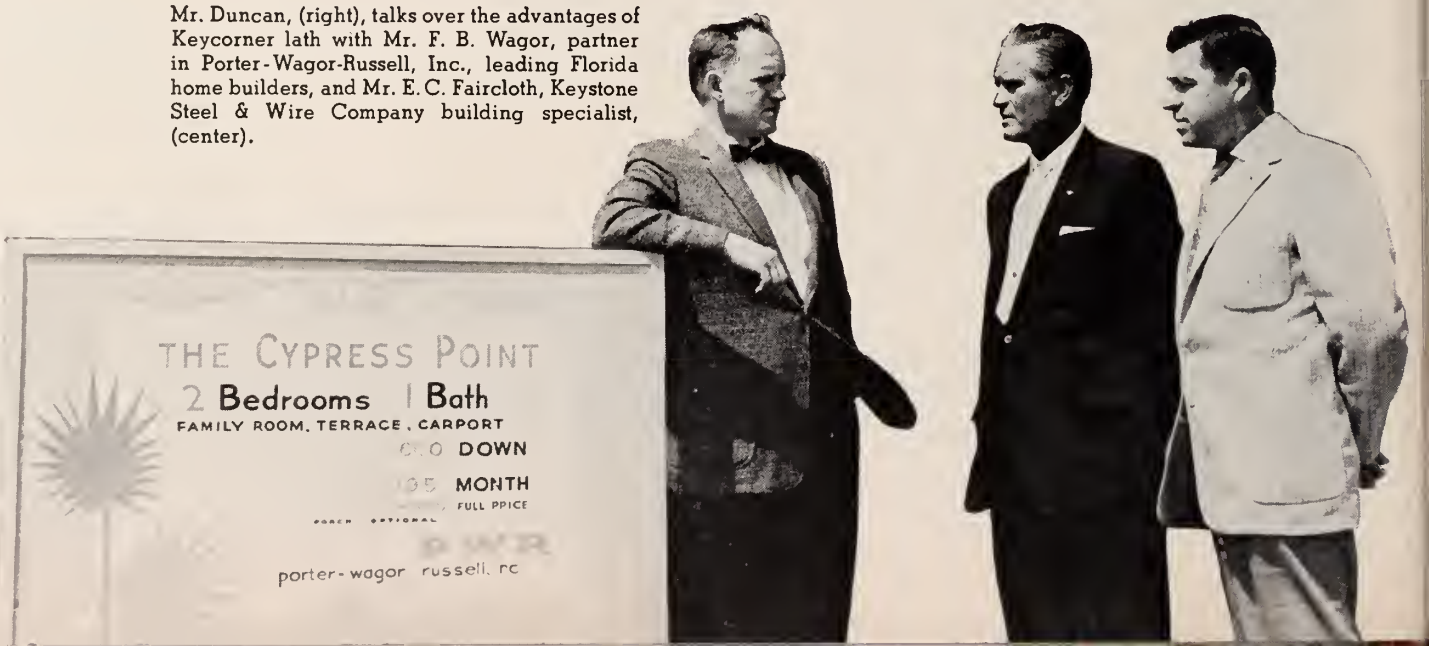

KEYCORNER LATH and at a lower cost,"

says Mr. William Duncan, owner, Duncan Plastering Company, leading Florida contractor.

"We know we're giving the best possible results when we reinforce inside plaster corners with Keycorner lath," declares Mr. Duncan, plastering contractor for the large Florida building project, Palmetto Country Club Estates. "Keycorner assures us . . . and the owner and builder, too . . . of higher crack resistance and greater strength."

"Best of all, it costs less to add this quality feature. Keycorner handles easier than any other reinforcement I've used. The men really like to work with it. It's always more than satisfying to include Keycorner lath on a job."

Wherever Keycorner lath is used, it gives stronger corner reinforcement at less cost. Tests show that crack resistance of plaster corners is almost doubled as compared to other corner reinforcement.*

The pre-shaped, 4-foot lengths of Keycorner fit into corners quickly and neatly. Keycorner can be nailed or stapled. Plaster flows in and around the open mesh design of Keycorner to assure a complete bond. Keycorner lath, packed 1,000 feet to a carton, is galvanized.

KEYSTONE STEEL & WIRE COMPANY

Peoria 7, Illinois, Makers of Keycorner • Keymesh® • Keystrip • Keywall • Welded Wire Fabric • Nails

**Please send me additional information and test reports on Keycorner reinforcing lath.*

*Name*_____

*Company*_____

*Address*_____

Decisions of the General President

PUBLISHED IN ACCORDANCE WITH SECTION 23i(14) INTERNATIONAL CONSTITUTION:

"All appellate decisions of the General President and/or of the Executive Council and/or of the Convention must be published in the following issue of The Lather along with a short and concise synopsis of the case being decided".

David Hall, #41383 Vs. Local 172

Brother David Hall appealed against the action of Local 172 in fining him $50 for a violation of Section 17j(14) L.I.U. Constitution. After carefully considering all evidence presented in this matter the General President found this brother guilty and upheld the fine as placed.

Felix Mecikalski, Jr., #50843, Edward F. Koechritz, #17075 Vs. Local 225

Brother Felix Mecikalski, Jr., and Brother Edward F. Koechritz appealed against the action of Local 225 in fining them $100 each for a violation of the local's By-Laws, Section 1, Article 9. Due to the failure of Local 225 to comply with Section 23 of the L.I.U. Constitution the General President rescinded the fines placed on these brothers.

George J. Scala, #43638 Vs. Local 366

Brother George J. Scala appealed against the action of Local 366 in fining him $25 for a violation of Section 5 of the local's By-Laws and Section 17 of the L. I. U. Constitution. After carefully considering all evidence presented in this matter the General President found this brother guilty and upheld the fine as placed.

Ronald H. Fisher, #43658, Ross Walk, #47105, and Alva L. Sorenson, Apprentice Vs. Local 480

Brothers Ronald H. Fisher, Ross Walk and Alva L. Sorenson, Apprentice appealed against the action of Local 480 in fining them $100 each for a violation of Section 7, Paragraph C; Section 11, Paragraph 1 of the local's By-Laws and for a violation of Section 17j(1) of the International Constitution. After carefully considering all evidence presented in this matter, and a report of investigation by Organizer Norman Donnelly, the General President found these brothers guilty and upheld the fines as placed.

RESOLUTION OF RESPECT

WHEREAS, Almighty God in His infinite wisdom and power, has removed from our midst **Brother Charles Edward Skinner #11437,** and

WHEREAS, Brother Skinner was a true and loyal trade unionist, and will be missed by his friends and the members of Local 263, therefore be it

RESOLVED, That Local 263 extend its sincere and deep sympathy to the relatives of its departed brother, and be it further

RESOLVED, That the charter of Local 263 be draped for thirty days as a token of respect, and that a copy of these resolutions be sent to the International Union for publication in the Lather.

John W. Gordon, Secretary
Local Union 263

IN APPRECIATION

Local 456 and Brother G. Borland, #17542 wish to extend their sincere appreciation for the following contributions made in answer to the appeal sent out in his behalf:

Local	Amount	Local	Amount
1	$ 2.00	168	$ 2.00
2	5.00	173	2.00
4	2.00	180	2.00
5	5.00	185	2.00
8	2.00	190	2.00
9	5.00	214	2.00
18	2.00	224	2.00
26	2.00	230	3.00
27	2.00	234	2.00
28	2.00	242	2.00
32	2.00	244	10.00
33	2.00	255	2.00
36	2.00	301	2.00
39	3.00	308	5.00
40	2.00	313	2.00
42	5.00	345	2.00
42a	5.00	394	3.00
46	25.00	401	2.00
47	2.00	406	2.00
48	2.00	429	2.00
53	2.00	440	2.00
64	2.00	455	2.00
67	2.00	460	2.00
68	2.00	492	2.00
72	5.00	530	2.00
74	5.00	Arizona State Council	2.50
78	5.00	Buckeye State Council	2.00
102	2.00	Golden Gate District	
106	2.00	Council	3.00
108	2.00	Inter Provincial	
109	2.50	Council	5.00
111	2.00	Lake Erie District	
114	2.00	Council	2.00
126	3.00	Rocky Mountain Dis-	
136	2.00	trict Council	2.00
143	5.00	West Penn District	
144	2.50	Council	3.00
151	2.00	TOTAL	$211.50

IN APPRECIATION

Local 53 and Brother Robert B. Moore, #49377 wish to extend their sincere appreciation for the following additional contributions made in answer to the appeal sent out in his behalf:

Local	Amount
Amt. previously acknowledged	$ 257.50
28	2.00
104	2.00
460	2.00
Arizona State Council	2.50
Golden Gate District Council	3.00
TOTAL	$ 269.00

IN APPRECIATION

Local 42 and Brother Leonard M. Ball, #38411 wish to extend their sincere appreciation for the following contributions made in answer to the appeal sent out in his behalf:

Local	Amount	Local	Amount
1	$ 2.00	173	$ 5.00
4	2.00	180	2.00
5	5.00	185	2.00
9	5.00	190	2.00
18	2.00	208	2.50
26	2.00	214	2.00
33	2.00	228	2.00
36	2.00	230	3.00
39	3.00	234	2.00
40	2.00	244	10.00
42a	5.00	255	2.00
46	25.00	295	2.00
62	2.00	308	5.00
64	2.00	313	2.00
67	2.00	345	2.00
68	2.00	394	3.00
72	5.00	429	2.00
74	5.00	440	2.00
102	2.00	455	2.00
104	2.00	460	2.00
106	2.00	530	2.00
108	2.00	Arizona State	
109	2.50	Council	2.50
111	2.00	Buckeye State	
114	2.00	Council	2.00
122	2.00	Lake Erie District	
126	3.00	Council	2.00
136	2.00	Lathers District	
143	3.00	Council	5.00
144	2.50	Rocky Mt. District	
151	2.00	Council	2.00
168	2.00	West Penn District	
		Council	3.00
		TOTAL	$181.00

The Twenty-fourth Convention of the WOOD, WIRE AND METAL LATHERS' INTERNATIONAL UNION

Room Location of Convention Activities

1. WOODLEY ROOM—Registration and L.I.U. Offices

Registration Hours—Saturday 10:00 A.M. to 5:00 P.M.
Sunday 10:00 A.M. to 5:00 P.M.
Monday 8:00 A.M. to 10:00 A.M.

2. COTILLION ROOM—Convention Hall

Opening Session—10:00 A.M. Monday, September 11, 1961

3. COTILLION FOYER

1. Labor Department Display
2. Amalgamated Clothing Workers Display
3. Plaster Veneer Display
4. Union Label Department, AFL-CIO Display
5. Social Security Display

4. D—WING

Room B Adams Room—Committee Room
Room C Hamilton Room—Committee Room
Room D Franklin Room—Resolutions Committee

5. SHERATON HALL BALLROOM

1. Convention Dinner, Thursday, September 14, 1961—7:00 P.M.
2. Cocktail Hour, Florentine Foyer and Continental Room, Thursday, September 14, 1961, 6-7 P.M.

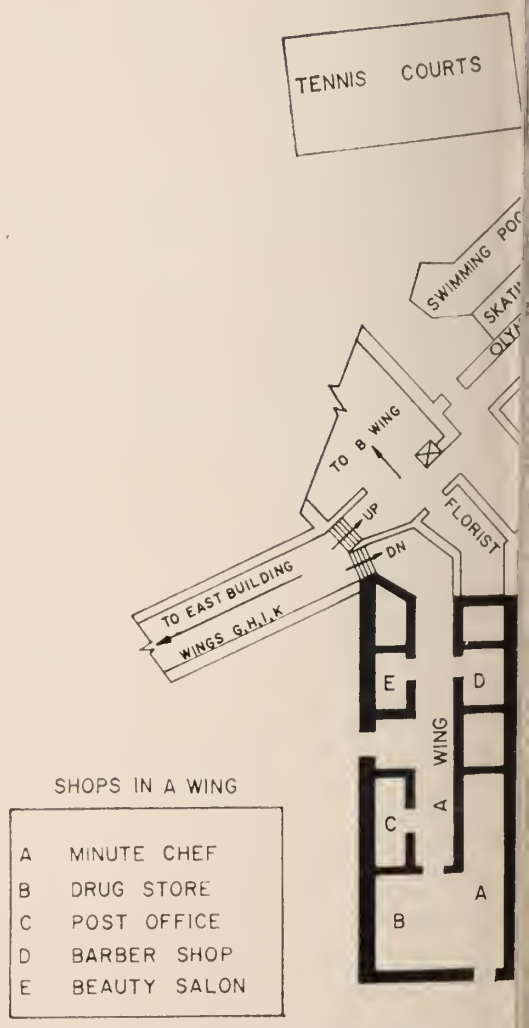

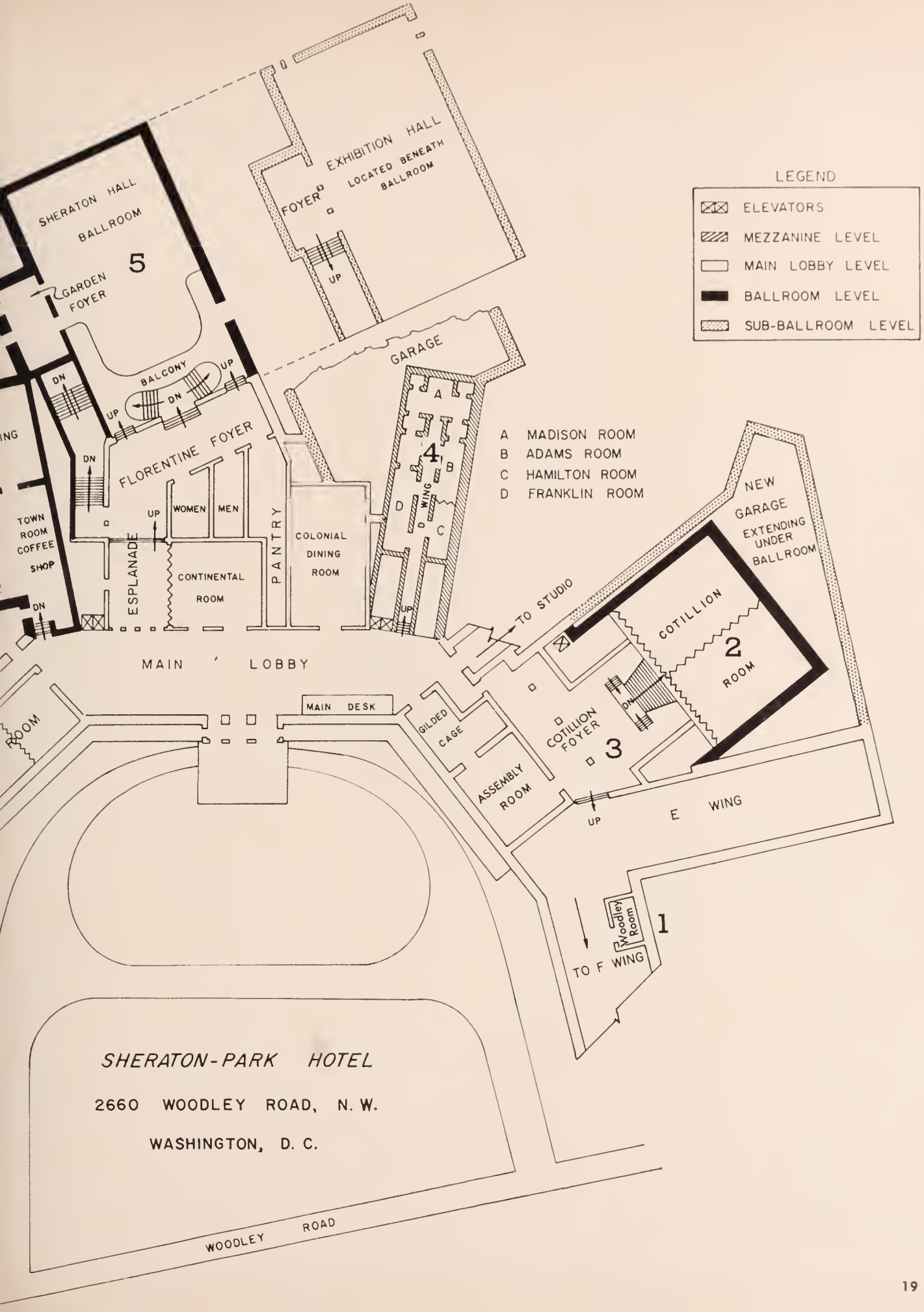
LEGEND
ELEVATORS
MEZZANINE LEVEL
MAIN LOBBY LEVEL
BALLROOM LEVEL
SUB-BALLROOM LEVEL
SHERATON HALL
BALLROOM
5
GARDEN FOYER
EXHIBITION HALL
LOCATED BENEATH BALLROOM
FOYER
UP
GARAGE
BALCONY
DN
UP
FLORENTINE FOYER
WOMEN
MEN
ESPLANADE
CONTINENTAL ROOM
PANTRY
COLONIAL DINING ROOM
TOWN ROOM COFFEE SHOP
A MADISON ROOM
B ADAMS ROOM
C HAMILTON ROOM
D FRANKLIN ROOM
4
WING
NEW GARAGE EXTENDING UNDER BALLROOM
TO STUDIO
COTILLION
2
ROOM
MAIN LOBBY
MAIN DESK
GILDED CAGE
ASSEMBLY ROOM
COTILLION FOYER
3
E WING
Woodley Room
1
TO F WING
SHERATON-PARK HOTEL
2660 WOODLEY ROAD, N. W.
WASHINGTON, D. C.
WOODLEY ROAD

Report of the

GENERAL SECRETARY-TREASURER
ON FINANCES

RECEIPTS – JUNE 1961

June	Local		Amount
1	17	May	$ 23.35
1	168	June	56.65
1	254	April & May	80.00
1	346	Enrollment & Supplies	7.50
1	371	May	29.50
1	407	May	30.50
1	524	March & April	109.20
2	115	May	47.70
2	143	June	290.30
2	149	May	67.70
2	252	May	395.85
2	333	Feb. thru June	98.50
2	395	June	30.95
2	454	May	234.70
2	497	May	98.00
5	5	May	1,000.00
5	19	June	62.35
5	34	May	97.35
5	47	June	279.20
5	52	May	45.75
5	83	May	229.10
5	85	June	85.65
5	190	June	637.05
5	204	May	23.70
5	205	May	103.35
5	209	May	24.60
5	221	May	108.75
5	225	May	72.40
5	229	April	29.55
5	250	June	41.35
5	262	May	95.20
5	269	May	35.40
5	295	May	58.80
5	314	May	16.25
5	366	April	183.82
5	378	May	28.50
5	488	March & April	32.55
5	519	June	52.65
5	523	March & April	62.00
5	543	June	17.70
6	4	June	44.25
6	90	May	69.40
6	102	June	652.45
6	230	June (Cr.)	
6	510	Jan.	35.40
6	557	June	35.05
7	11	June	128.05
7	36	June	202.20
7	80	June	$ 34.10
7	152	May	165.20
7	156	June	132.80
7	173	June	63.55
7	214	On Account	1.00
7	216	March	38.85
7	216	April	26.66
7	277	June	95.25
7	292	June	39.60
7	308	Enrollments & Supplies (Cr.)	
7	332	May	59.00
7	337	Feb. & March	67.45
7	531	March & April	144.60
8	46	Reinstatement	22.70
8	48	June	77.60
8	51	June	60.00
8	121	June	70.80
9	6	June	560.65
9	18	March & April	271.55
9	151	June	130.25
9	185	June	251.90
9	242	June	89.50
9	364	April	29.55
9	457	June	76.35
9	480	May	111.80
9	499	May	110.10
9	534	June	14.35
12	9a	June	32.45
12	20	June	66.55
12	26	June	104.00
12	59	June	136.15
12	65	June	510.70
12	103	June	74.00
12	120	June	66.85
12	127	June	231.75
12	166	June	74.25
12	176	June	31.00
12	197	May	100.40
12	215	June	61.95
12	228	June	117.15
12	238	May	134.75
12	242	Reinstatement	38.50
12	246	June	76.60
12	263	June	36.70
12	282	June	37.30
12	313	June	91.80
12	379	June	63.70
12	438	June	100.00
12	486	May	$ 41.30
12	521	June	26.10
13	67	July	211.05
13	75	June	333.60
13	78	June	140.25
13	87	June	45.70
13	142	July	56.05
13	253	June	28.95
13	387	May	22.15
13	388	June	41.35
13	498	May & June	66.60
13	525	June	42.85
13	530	June	33.60
14	42	On Account	1,700.00
14	73	May	502.15
14	97	May	934.00
14	99	June	40.95
14	114	June	173.55
14	137	May	47.35
14	184	June	49.20
14	279	May	25.18
14	286	June	96.90
14	300	May	168.68
14	406	June	107.45
14	424	June	51.40
14	483	June	340.00
14	494	May	245.60
14	497	Enrollments & Supplies	10.00
14	512	June	20.75
14	529	June (Cr.)	
15	53	June	640.95
15	108	June	97.45
15	131	May	106.00
15	136	June	139.70
15	321	June	25.20
15	386	June	78.15
15	431	June	57.95
15	555	June	16.25
16	40	June	39.40
16	42a	May Add'l (Cr.)	
16	63	June	58.15
16	82	June	108.00
16	117	May	53.10
16	171	June	59.00
16	173	Enrollment	8.95
16	180	June	85.65
16	234	June	277.30
16	278	June	154.95

June	Local		Amount
16	380	June	$ 47.25
16	392	June	45.15
16	546	Nov. 1960 Add'l.	23.95
19	2	May	1,046.95
19	12	June	62.00
19	24	June	264.25
19	39	June	331.25
19	42a	June	3,400.00
19	43	June	178.65
19	46	June	4,879.85
19	54	June	243.60
19	76	June (Cr.)	
19	88	June	900.00
19	93	June	120.45
19	122	June	158.05
19	140	April	256.55
19	203	June	41.85
19	223	June	43.20
19	308	June	900.00
19	324	June	153.45
19	333	Oct., 1960-Jan., 1961	53.10
19	340	June	63.45
19	388	Reinstatement	97.05
19	394	June	121.10
19	396	June	48.05
19	449	June (Cr.)	
19	485	June	54.44
19	516	May	24.90
19	517	April	23.69
19	541	May & June	69.11
19	545	May	17.70
20	29	June	85.55
20	33	June	410.45
20	123	June	22.35
20	124	May	60.00
20	144	June	581.05
20	240	June	38.35
20	311	June	36.95
20	341	June	45.75
20	406	Dues Book	1.00
20	422	June	69.45
20	429	June	162.15
20	455	June	117.95
20	466	Feb.	58.10
21	8	June	114.40
21	30	June	104.75
21	43	Reinstatement Account (Cr.)	
21	165	April & May	38.40
21	235	June	99.60
21	435	June	92.75
21	439	April & May	242.65
21	456	June	60.50
21	491	June	136.00
21	509	May	60.25
21	511	June	38.35
21	513	June (Cr.)	
21	532	June	57.67
22	25	June	61.95
22	31	June	$ 45.40
22	42	June	500.00
22	64	June	227.15
22	126	June	69.85
22	214	June	95.90
22	224	June	570.95
22	309	June	30.25
22	326	June	87.65
22	344	June	58.70
22	489	June	63.00
22	492	May	324.45
23	49	June	36.90
23	55	June	146.20
23	69	May	25.10
23	192	June	33.95
23	208	June	69.40
23	226	April & May	455.60
23	232	June	42.80
23	415	June	17.70
23	460	June	232.30
23	501	June	143.40
23	527	May	193.75
26	10	June	393.50
26	74	June	2,939.60
26	74	June, Apr.	164.50
26	79	June	90.00
26	81	May	798.60
26	107	June	178.95
26	109	June	313.40
26	145	June	175.00
26	147	June	386.70
26	155	June	106.25
26	202	June	36.90
26	244	June	1,500.00
26	264	June	35.40
26	269	June	39.90
26	276	July	32.50
26	396	June Add'l.	8.85
26	416	June	132.95
26	451	June	106.25
26	497	June	94.00
26	539	June (Cr.)	
27	7	June	97.40
27	68	June	292.40
27	111	June	106.25
27	152	June	165.20
27	161	June	$111.70
27	237	June	26.60
27	262	June	81.45
27	349	June	32.45
27	360	May	66.50
27	413	June	41.30
27	440	May	1,336.70
27	507	May—Fine: D. E. Heath #51852 $12.00; R. Nordin #47867 $50.00 and R. E. Murray #55499 $25.00 held in escrow pending decision of appeal.	207.10
27	514	May	38.75
27	535	May	23.60
28	9	June	766.65
28	104	June	338.40
28	204	June	20.70
28	255	June	75.30
28	345	May	765.25
28	374	May	341.10
28	469	April	9.06
28	510	Feb. thru May	141.60
28	540	April, May & June	48.90
28	547	June	22.15
29	4	July	44.25
29	5	June	1,300.00
29	44	June	68.95
29	90	June	67.90
29	125	June	23.60
29	139	June	19.50
29	158	June	26.55
29	260	June	800.00
29	268	June	127.15
29	373	June	47.25
29	419	June	26.90
30	14	June	214.20
30	72	May	439.35
30	105	May	90.05
30	132	June (Cr.)	
30	281	June	23.65
30	301	June	215.10

Cash sales		$ 9.35
Ads & subscriptions—The Lather		266.81
Premium exchange on Canadian remittances		2.02
Total		$55,168.84
Less Transfers:		
Organizing Fund	$17,401.10	
Convention Fund	5,084.60	
Funeral Benefit Trust Fund	12,634.50	
Legal Defense Fund	1,021.50	
Building Fund	172.00	36,313.70
General Fund Receipts		$18,855.14

GENERAL FUND—JUNE DISBURSEMENTS

Office supplies & expenses			$ 865.98
Expenses—Union owned cars			129.81
M. J. German Insurance—add'l. accident coverage			68.75
Subscriptions			189.00
Diebold Inc.—repairs on rotary files			17.50
J. L. Loughlin Dinner Committee—dinner tickets			40.00
Addressograph-Multigraph Corp.—Maintenance service			15.86
AFL-CIO—May per capita tax			810.00
Bldg. & Constr. Trades Dept.—AFL-CIO-June per capita tax			486.00
Canadian Labour Congress—June per capita tax			70.00
AFL-CIO—May assessment			486.00
Acme Stamp Co.—Seal—Local 6			7.00
National Publishing Co.—April Lather			2,795.15
The following fines reduced or rescinded—per General President decision:			
E. S. Fairbanks	#43262	$ 75.00	
E. S. Cox	#53116	75.00	
G. W. Easterly	#51441	75.00	
P. W. Smith	#41592	25.00	
D. C. Butler	#49867	100.00	
H. S. Crouse	#51489	100.00	
H. R. Yuill	#42096	75.00	525.00

Office Employees Int'l. Union—withheld Union dues	$ 32.50
American Airlines, Inc.—air fares	804.33
Const'r. Industries Jt. Conference—June meeting fee	10.00
Volunteer Fireman Convention Book—Ad.	20.00
Nat'l. Bureau for Lathing & Plastering—Manual—Local 269	3.50
Western Union—May FAX messages	217.76
Grp. Hospitalization, Inc.—July Group prem.	219.06
C. & P. Telephone Co.	266.14
Suburban Trust Co.—depository Federal taxes	1,757.06
Office payroll—$6,202.63—less deductions	4,877.48
W. J. McSorley—June salary—$833.33 less deductions	692.23
L. A. Mashburn—June salary—$1,250.00 less deductions	907.50
L. A. Mashburn—June expenses	674.90
H. Mills—June salary—$1,000.00 less deductions	763.00
H. Mills—June expenses	369.65
Bank charge on Canadian exchange	8.49
Total	$ 18,133.65

GENERAL FUND RECAPITULATION

Balance on hand May 31, 1961		$121,099.21
Receipts June, 1961		18,855.14
Total		$139,954.35
June disbursements		18,133.65
Balance on hand June 30, 1961		$121,820.70
Cash on hand June 30, 1961:		
Petty Cash	$ 25.00	
Checking account	30,952.38	
Saving account	13,843.32	
Union Labor Life Stock	12,000.00	
U. S. Saving Bonds	65,000.00	
Total assets June 30, 1961		$121,820.70

ORGANIZING FUND DISBURSEMENTS

Balance on hand May 31, 1961	$ 70,884.13
Receipts, June, 1961	17,401.10
Total	$ 88,285.23
Transfer from Legal Defense Fund	25.00
Total	$ 88,310.23

Less June disbursements:

R. B. Pritchard—Region No. 1		
Salary—$750.00 less deductions	$ 550.50	
Expenses	1,150.75	$1,701.25
N. Donnelly—Region No. 2		
Salary—$750.00 less deductions	573.50	
Expenses	718.36	1,291.86
J. W. Black—Region No. 3		
Salary—$750.00 less deductions	596.50	
Expenses	791.99	1,388.49
S. D. Arnold—Region No. 4		
Salary—$750.00 less deductions	$ 631.50	
Expenses	1,189.93	$1,821.43
L. F. Shipman—Region No. 5		
Salary—$750.00 less deductions	585.00	
Expenses	1,326.38	1,911.38
L. Brodeur—Regions No. 6 & 10		
Salary—$750.00 less deductions	573.50	
Expenses	832.80	1,406.30

ORGANIZING FUND DISBURSEMENTS (Continued)

D. A. Richter—Regions No. 7 & 8		
Salary—$750.00 less deductions	$ 573.50	
Expenses	704.50	$1,278.00
E. R. Goff—Region No. 11		
Salary—$750.00 less deductions	585.00	
Expenses	927.35	1,512.35
J. P. Cook—Region No. 12		
Salary—$750.00 less deductions	596.50	
Expenses	212.83	809.33
H. E. Hall—Deputy Organizer		
Salary—$90.00 less deductions	74.80	
Expenses	124.90	199.70
T. H. Miller—Deputy Organizer		
Salary—$180.00 less deductions	$ 163.35	
Expenses	30.00	$193.35
A. H. Burton—Eastern Canada		
Salary	750.00	
Expenses	756.27	1,506.27
H. R. Weller—Western Canada		
Salary	750.00	
Expenses	599.15	1,349.15
J. L. Connolly—Deputy Organizer—Canada		
Salary	750.00	
Expenses	389.80	1,139.80

Metro. Toronto Bldg. Trades—Contribution to Organizing Campaign Fund		1,000.00
M. J. German Insurance—Accident Coverage		275.00
National Publishing Co.—supplies		28.66
American Airlines, Inc.—Airfares		1,739.53
Suburban Trust Co.—depository Federal Taxes		1,300.45
Western Union Co.—May FAX messages		138.38
Group Hospitalization, Inc.—July Premium		170.62
C. & P. Telephone Co.		974.67
Total		$ 23,135.97
Balance on hand June 30, 1961		$ 65,174.26
Cash on hand June 30, 1961:		
Checking account	$ 19,552.51	
Savings account	35,621.75	
U. S. Savings Bonds	10,000.00	
Total assets June 30, 1961		$ 65,174.26

CONVENTION FUND

Balance on hand May 31, 1961		174,810.37
Receipts, June, 1961		5,084.60
Total		$179,894.97
Cash on hand June 30, 1961:		
Checking account	$ 8,830.30	
Savings account	171,064.67	
Balance on hand June 30, 1961		$179,894.97

LEGAL DEFENSE FUND

Balance on hand May 31, 1961		$ 53,329.78
Receipts June, 1961		1,021.50
Total		$ 54,351.28
Less June disbursements:		
Wilderman, Markowitz & Kirschner, Esq.—services rendered re: Cronin Plastering Co. & Local 499	$ 135.00	
L. H. Wilderman—June retainer fee	1,000.00	
Wilderman, Markowitz & Kirschner, Esq.—services rendered re: Inter-Provincial Council of Lathers	605.00	
M. J. German Insurance—accident coverage	25.00	
Total		1,765.00
Balance on hand June 30, 1961		$ 52,586.28
Cash on hand June 30, 1961:		
Checking account	$ 4,185.28	
Savings account	48,401.00	
Total assets June 30, 1961		$ 52,586.28

BUILDING FUND

Balance on hand May 31, 1961		$ 13,412.65
Receipts June, 1961		172.00
Total		$ 13,584.65
June rentals		1,977.00
Total		$ 15,561.65
Reimbursement from Insurance Co. for plate glass		1,452.30
Total		$ 17,013.95
Vending machine income		10.34
Total		$ 17,024.29
Less June disbursements:		
Potomac Electric Power Co.	$ 239.99	
Washington Gas Light Co.	129.85	
Day & Night Service Corp.—trash pick-up	10.00	
Janitor supplies	57.42	
M. J. German Insurance—Comprehensive Glass Policy	2,302.07	
Davis, Wick & Rosengarten—Final payment on main contract	2,056.76	
M. Luria & Co., Inc.—Repairs 3rd floor	41.28	
Suburban Trust Co.—depository Federal taxes	118.80	
Group Hospitalization, Inc.—July premium	17.42	
Janitor services—salary $810.00 less deductions	675.30	$ 5,648.89
Balance on hand June 30, 1961		$ 11,375.40

FUNERAL BENEFIT PLAN TRUST FUND

Balance on hand May 31, 1961	$ 60,433.09
Receipts June, 1961	12,634.50
Total	$ 73,067.59

Less June disbursements:

Local	Name	Number	Amount	Local	Name	Number	Amount	Local	Name	Number	Amount
5	G. H. Beilharz	46847	$360.00	46	A. McCahon	22665	$360.00	151	D. R. Crast	44074	$360.00
5	W. Kampher	16448	600.00	73	E. R. Tibbs	25053	600.00	184	P. H. Danford	11540	600.00
6	L. Scelta	30677	600.00	74	W. G. Stevens	16166	600.00	263	C. E. Skinner	11437	600.00
10	L. Scherbert	17239	600.00	74	D. E. Henry	18028	600.00	300	L. R. McGill	39797	600.00
10	M. Zahn	13837	600.00	74	F. J. Mitchell	42835	360.00	308	V. Tillona	8187	600.00
42	W. A. Chisholm	10541	600.00	88	J. R. Scott	39109	600.00	438	T. A. Lowe	37152	360.00
42	A. Chavez	21097	600.00	104	G. L. Exline	32667	600.00	456	G. R. Borland	17542	600.00
46	R. B. Swartz	26461	600.00	143	C. J. Margiotta	37589	600.00				

Total	$ 12,600.00
Balance on hand June 30, 1961	$ 60,467.59

ON MEMBERS

NEW MEMBERS

Local	Name	Number	Local	Name	Number	Local	Name	Number
226	Richard Thomas Chamberlain	57512	83	David Newton McCurley	57527	97	Alfred Ralph Saunders	57543
226	Robert Harold Wray	57513	488	Emmett Calhoun McArthur	57528	63	Roy Hillsman Perkins, Jr.	57544
346	Richard Alan Johntry	57514	5	Eugene Williams Rollin, Jr.	57529	380	Leonard Clarence Olmstead	57545
305	Craig Richard Roy	57515	457	Joseph Gonzaley	57530	88	Richard Harry Waite	57546
168	Frank Joseph Stanley Shatrowsky	57516	497	Alfred Jules Bernard	57531	88	Bill Frank Warner	57547
308	Joseph Cambria	57517	190	Charles Jerome Morke	57532	2	William Charles Kostecki	57548
308	Marco Ceritelli, Jr.	57518	499	Peter Louis Catalano	57533	2	Ronald Benedict Palmer	57549
308	Harvey Stanley Cohen	57519	242	Paul Cleveland Brooks, Sr.	57534	42a	Charles Warren Stepter	57550
308	Vincent Nicolosi	57520	103	Charles Dean Winemiller	57535	42a	Gary Richard Fake	57551
308	Philip Ribaudo	57521	228	Patrick David Lester	57536	509	Jesse Ambrose Viera	57552
252	Ferrell Eugene Carr	57522	530	J. D. Finley	57537	509	Gordon Charles Green	57553
252	Harold Dean Murfin	57523	74	Robert Alfred Wetzel	57538	144	Peter Paul Orlando, Jr.	57554
149	Marvin Gerald Udelhofen	57524	379	Gary MacDavis	57539	491	Herman Henry Smith	57555
42a	Leon Kemp	57525	379	Charles Richard Graham	57540	31	Ronald William Ruel	57556
42a	Lee Dominic Celano	57526	379	John Isiah Martinez	57541	42	Glen Henry Bragia	57557
			173	James Andrew Hudanish	57542	42	James Edward Nutter	57558
						64	Kermit Percy Muskoff	57559

NEW MEMBERS (Continued)

Local	Name	Number	Local	Name	Number	Local	Name	Number
309	Robert Arthur Card	57560	81	Donald Noble Murray	57566	74	William Calvert Hickey	57572
527	Delbert William Deardorff	57561	42a	Rufus Williams	57567	74	Ronald Wayne McEathron	57573
109	John Dean Norton	57562	344	Robert Earl Layton	57568	507	Teryll Thone Baker	57574
10	Leonard Eugene Kasprzak	57563	440	Edgar George Yawn, Jr.	57569	507	William Roy Reed	57575
10	Harvey Dean Nelson	57564	440	Robert Arnold Hovdal	57570	507	Fyrel Roy Fenton	57576
10	Kenneth Chester Grams	57565	74	Thurman Wesley Bennett	57571	507	John Gordon Reid	57577

REINSTATEMENTS

Local	Name	Number	Local	Name	Number	Local	Name	Number
46	J. P. Cunningham	49678	42a	R. E. Johnson	48322	42	T. J. Woods	47698
252	J. D. Matthews	52797	42a	D. C. King	53038	244	C. Giallonzo	43163
83	E. W. Walker	43149	42a	W. A. Lock	52341	513	J. N. Landfair, Jr.	42868
185	J. S. Byrket	45505	42a	A. R. Mackey	49831	224	R. S. Evans	54759
242	W. F. Shiflett, Jr.	44852	42a	D. Wilson	52517	224	G. R. McNish	45040
438	R. J. Reddington	56540	42a	W. D. Yaple	51262	147	W. Smyrski	52886
438	I. B. Sherk	56694	439	L. J. Miner	46203	147	G. E. Collis	53487
114	E. R. Landstrom	42385	144	J. C. Floyd	47623	374	J. C. Mundy	45350
406	D. L. Morris	55584	46	J. W. Buckridge	44213	345	E. V. Amey	46512
88	A. D. Loomis	49260	46	E. E. Clark	45230	74	R. B. Ilenfeld	44708
42a	F. W. Coleman	42577	42	L. D. Emmert	53555	74	T. E. Schwabauer	52016
42a	J. C. Grace	38689	42	M. J. Nielson	46783			
42a	R. E. Gutierrez	56358	42	M. W. Padgett	46262			

SUSPENSION NON-PAYMENT OF DUES

Local	Name	Number	Local	Name	Number	Local	Name	Number
269	E. Pontoo	56854	46	J. P. McCabe	56112	540	G. C. Bigras	57095
457	F. Messer	57318	46	H. Mariarity	27428	540	R. J. Bigras	57096
380	D. J. Shafer	57021	46	J. P. Morrissey	45959	507	H. N. Peysen	53321
449	J. A. Ashworth	48058	46	E. A. Scott	49420	345	F. C. Snyder	54782
42a	M. W. Curtis	54915	145	R. H. Kay	47508	345	G. J. Woodbury, Jr.	57297
42a	J. L. Kripner	42004	145	E. L. White	48103	440	D. J. Hackett	48244
42a	C. Smith	55400	81	R. L. Carver	40341	440	J. A. Kemper	53215
42a	G. O. Vickers	52101	81	J. C. Milford	43026	440	P. P. San Pedro	42132
455	A. W. Lounsbury	36021	326	M. B. Williamson	47660	440	B. Urenda	49233
541	J. R. Wallace	56539	374	P. J. Bennick	50537	14	W. C. Belcher	48471
46	D. J. Byrne	55971	360	C. E. Mills	50092	260	T. H. George	41888
46	J. G. Lowery	52063	360	V. J. Mills	50093	507	R. T. Goodgine	41075

REGULAR WITHDRAWAL CARDS ISSUED

Local	Name	Number	Local	Name	Number	Local	Name	Number
252	L. D. Bandimere	46761	156	L. L. Lahr	Ren. 46046	394	A. L. Robles	53343
252	J. W. Kanouse	54305	102	J. J. Mineo	55820	455	J. E. Johnson	42244
252	M. Wooley	38707	102	J. F. Bolan	Ren. 55599	144	D. L. Farr	47723
19	T. R. Harms	53509	6	E. A. Mazzara	Ren. 54586	144	R. D. Heaton	51459
262	W. B. Pate	Ren. 27694	6	E. P. Vogel	Ren. 46092	46	T. F. Wares	Ren. 45261
5	G. H. Carley	55937	59	W. H. McSwain	42027	42	W. L. Lackey	51691
5	A. R. Feys	36928	120	R. J. Gentile	45468	81	R. L. Ashley	Ren. 41062
5	L. W. Forsyth	49527	379	B. G. Vetterli	43396	81	H. M. Bounds	Ren. 50388
5	D. E. Lovely	57207	438	R. W. Zieser	49254	81	K. R. Larsen	Ren. 41189
5	A. A. Feys	Ren. 56338	386	B. A. Barrenger	45186	345	Harold Goldenberg	55065
5	E. W. Fritsch	Ren. 53870	460	F. A. Cooper	36739	74	K. F. Rhode	Ren. 54996
5	B. Guercio	Ren. 46537	97	G. A. Bonner	56008	260	J. Imperatrice	28972
5	R. R. Gugel	Ren. 51599	300	J. R. Baldwin	Ren. 46329	5	R. Bungart	Ren. 36833
5	V. L. Lalone	Ren. 38792	2	W. F. Davis	43648	5	J. G. Cox	57341
5	F. Touchette	Ren. 48241	42a	R. E. Gutierrez	56358	5	J. O. Stone	55939
5	W. G. White	Ren. 49810	33	J. M. Maxwell	Ren. 53611	5	D. R. Vanderhoff	54256
5	J. O. Stone	Ren. 55939	42a	R. A. Harte	44661			

HONORARY WITHDRAWAL CARDS ISSUED

Local	Name	Number
5	R. E. McCann	29407

ARMED SERVICE WITHDRAWAL CARDS ISSUED

Local	Name	Number
12	G. M. Downs	55766

REGULAR WITHDRAWAL CARDS DEPOSITED

Local	Name	Number	Local	Name	Number	Local	Name	Number
308	L. G. Erra	34667	114	D. A. Peterson	55108	81	W. L. Munger	39212
252	J. E. Flaherty	56795	88	J. E. Curry	48398	155	A. R. McCormick	47594
5	A. R. Stone	47305	2	C. Zingale	50261	345	K. L. Griffin	43684
5	J. O. Stone	55939	460	J. H. Theveney	50062	345	E. P. Warren	43391
5	R. E. Stone, Jr.	48746	10	K. J. Gilbertson	53719	514	R. A. Gentry	46735
277	E. F. Pace	52303	244	H. Yuzuk	39515	74	E. L. Block	56160
277	H. I. Woods	56763	9	C. E. Hilbert	56467	5	C. W. Spaulding	53372

ARMED SERVICE WITHDRAWAL CARDS DEPOSITED

Local	Name	Number	Local	Name	Number
2	C. F. Polinko	52952	46	T. J. Stringer	56140

CONTRACTORS CERTIFICATES ISSUED

Local	Name	Number	Local	Name	Number	Local	Name	Number
5	F. E. Jasinski	49709	221	M. C. Armitstead	52216	42a	I. L. McCown	42486
5	E. Ogletree	56465	42a	R. B. Hinman	40442			

CONTRACTORS FUNERAL BENEFIT CERTIFICATES ISSUED

Local	Name	Number	Local	Name	Number
394	A. F. Witzberger	Ren. 34585	72	S. Genovese	Ren. 38543
72	D. Genovesse	Ren. 14574	74	M. J. Kurth	Ren. 26030

CONTRACTORS CERTIFICATES DEPOSITED

Local	Name	Number
440	D. L. Laporte	42209

CONTRACTORS CERTIFICATES REVOKED

Local	Name	Number
74	R. E. Faber	34878

APPRENTICES INDENTURED

Local	Name	Age	Local	Name	Age	Local	Name	Age
42a	Carlos Manjarrez	24	65	Edward John Ungaretti	17	6	Francis Robert Slattery	22
42a	Lorand Jack Layton	25	65	Truman Bailey Patterson, Jr	22	540	Gerald Douglas Churchill	21
65	Richard Frank Pastor	22	127	William Ruben Reid	18			
65	George Alfred Perata	19	40	Joseph Daniel Blatnik	21			

APPRENTICES REINSTATED

Local	Name	Local	Name	Local	Name
42a	Leon Kemp	440	Riley Edward Cottingham	27	Thomas Campbell Thaxton
42a	Daniel Flores Reyna	507	John Gordon Reid		
440	Robert Arnold Hovdal	507	James Louis Summerfruit		

APPRENTICES SUSPENDED FOR NON-PAYMENT OF DUES

Local	Name	Local	Name	Local	Name
252	Rudy Ramos Ramos	42a	Larry Tolles Keever	440	Norman DeWayne McComb
97	Simon Kenneth Gerrard	42a	Robert Lee Kinney	14	James Robert Voorhees
449	Robert Vernon Bagda	42a	Robert Lee Krause	260	William Rebelez
449	Stanley Roy Raney	541	Ronnie Gene Woods	421	Jack Cooper
449	Joe Lee Watson	491	George Iwane Matsui		
449	John Edward Vaughn	81	Eugene Romero, Jr.		

APPRENTICES INDENTURES CANCELLED

Local	Name	Local	Name	Local	Name
491	Masao Kosaka	460	Joseph Richard Gnodle	27	James Truman Bryant

TAX EXEMPTION CARDS ISSUED

Local	Name	Number	Local	Name	Number	Local	Name	Number
73	D. R. Hagen	22749	202	G. L. Roberts	16012	46	J. J. Brennan	19193
65	F. Snell	6952	278	T. Humphrey	16938	46	W. Bodie	24994
65	J. Emerick	24224	140	H. E. Dolton	7526			
282	R. A. Mitchell	18990	190	J. P. Fisher	36378			

TAX EXEMPTION CARDS DEPOSITED

Local	Name	Number
394	W. S. Smith	3378

CORRECTIONS

Withdrawal card issued to W. O. Winters #49712 on April 30, 1959 by Local 42a was in error. Brother should have been issued a Contractors Certificate.

Suspension of M. H. Pletcher #42520 by Local 345 and published in the May Journal was in error.

Issuance of a regular Withdrawal card to H. P. Steininger #28201 by Local 42 and published in the July '61 Lather was reported in error. This brother should have been suspended.

Suspension of J. A. Foor #54503 by Local 345 and published in the June Journal was in error.

Suspension of E. L. Wallace #45493 by Local 345 on March 1, 1961 and published in the June Journal was in error.

Suspensions of B. M. Franklin #55257 and G. N. John #57118 published in the March '61 Journal was reported as suspended in error by Local 507.

The listing of Alejandro Chavez #21097, deceased, as being in Local 46, in the July '61 Journal was in error, he should have been listed in Local 42.

FINES

Local	Name	Number	Amount	Local	Name	Number	Amount	Local	Name	Number	Amount
11	E. Pontoo	56854	$ 25.00	32	J. R. Ramsey	56788	$75.00	238	L. N. Romero	54004	$50.00
32	D. D. Dabney	56579	80.00	32	A. H. Rossow, Jr.	50125	75.00	238	L. Tafoya	53414	50.00
32	D. A. McMahon	46339	80.00	300	R. L. Moody	54202	50.00	81	N. J. McAllister	39391	35.00
32	H. S. Rohloff	56653	80.00	88	W. G. Remington	46067	25.00	224	W. N. Haddock	56909	25.00
32	W. G. Duzen	45796	75.00	81	G. Gowdy	50918	100.00				
32	G. A. Mueller	56461	75.00	366	D. J. Tuffey	55705	25.00				

In Memoriam

Local	Name	Number	Local	Name	Number	Local	Name	Number
14	Englebert D. Swann	31158	72	S. Genovese	34652	184	George Hall Brandon	6739
42a	Mehlon Ellison Harding	23464	73	James Calvin Shearron	18305	228	E. W. Sunderhouse	42526
46	Samuel George Bell	24116	74	Frank Benjamin Brunelle	17030	263	Charles Edward Skinner	11437
46	Alexander McCahon	22665	137	Edward William Hall	46643	300	Leroy Russell McGill	39797
46	Edward Sundberg	8052	143	Clement Joseph Margiotta	37589	308	Santo Mazzeo	31925
65	Frank Snell	6952	151	Bernard Leroy Conway	23025			

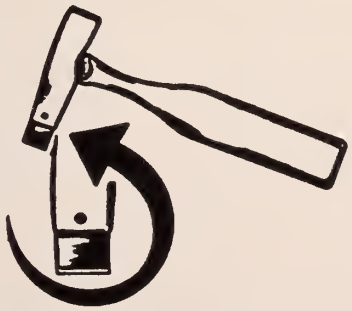

THE NEW IMPROVED AJC HATCHET A BOON TO LATHERS
DOES THE WORK WITH EASE

HATCHET with one blade ..... $6.95 postpaid
4 extra blades for ..... 1.00 postpaid
Leather Nail Bag ..... 3.25 postpaid

Send check or money order in advance. By so doing, you save C.O.D. charges resulting in substantial savings to you. C.O.D. orders by request.

Sold direct only

AJC HATCHET Co.

2227—14th St., S.W. Akron 144, Ohio Phone, SHerwood 5-4159
P. O. Box 3834 Boca Raton, Florida Phone, 5439

WOOD, WIRE & METAL LATHERS' INTERNATIONAL UNION

Affiliated with AFL-CIO and the Building and Construction Trades Department.

ORGANIZED DECEMBER 15, 1899

STATE AND DISTRICT COUNCILS OF LATHERS

Arizona State Council, composed of Locals 374 and 394. Meets 1 p.m., 2nd Sat. ea. qtr., alternately, Phoenix Labor Temple, 1617 W. Jefferson St. and Tucson Labor Temple, Stone Ave. Gregory Mastrangelo, 3901 W. Maricopa St., Phoenix 9, Phone, AP. 8-9228.

Arkansas State Council, composed of Locals 253 and 326. Meets 2d Sat., 10 a.m., Jan., Apr., July and Oct., Spencer Bldg., Central Ave. and Bridge St., Hot Springs, Ark. A. J. Furrer, Rt. 3, Box 578, Little Rock, Ark. Phone, MO. 3-6645.

Badger State Council, composed of Locals 10, 84, 111, 117, 225, 232, 264, 387, 388 and 525. Meets 1st Sat., April, June, July, Sept. and Nov., 10 a.m. Laborers' Hall, 6310 W. Appleton Ave., Milwaukee, Wis. J. B. White, 727 Clark St., Madison 5, Wis. Phone AL. 6-4223.

Buckeye State Council, composed of Locals 1, 2, 24, 28, 30, 47, 71, 126, 171, 204, 272, 350, 395 and 431. Meets semi-annually. J. E. Ferguson, 1280 W. 3rd St., Cleveland 13, Ohio. Phone, CHerry 1-7820.

California State Council, composed of Locals 42, 42a, 65, 81, 83, 88, 98, 109, 122, 144, 156, 172, 208, 243, 252, 260, 268, 278, 300, 302, 341, 366, 379, 440, 449, 450, 454, 460, 480, 487, 507, 523, 527 and 539, Golden Gate D. C., and Southern California D. C. Meets once a year at place designated by Ex. Bd. Wm. Ward, 898 Via Mariposa, San Lorenzo, Calif. Phone, BR. 6-8149.

Capitol District Council, composed of Locals 120, 166, 386 and 499. Meets 2d Sun. of Feb., May, Aug. and Nov. in rotation. E. L. Sorrick, 2517 Consaul Rd., Schenectady 4. Phone, EX. 3-5146.

Central New Jersey District Council, composed of Locals 66, 106 and 250. Meets 2d Sun., Mar., June, Sept., Dec., 412 W. Front St., Plainfield, N. J. D. J. Miller, 18 Keep St., Madison, N. J. Phone, 6-2173M.

Central New York District Council, composed of Locals 14, 52, 57, 151, 392 and 547. Meets 3d Sat. of Jan., Apr., July and Oct. at 10 a.m. in different cities of member locals. M. E. Ferguson, 2384 Titus Ave., Rochester 22, N. Y. Phone, FI. 2-3392.

Florida West Coast District Council, composed of Locals 214, 242, 251 and 456. Meets qtrly., 2nd Sat., Jan., Apr., July, Oct. alternately in cities of member locals. E. R. Kennard, 7230 4th St., No., Lot No. 2207, St. Petersburg, Fla. Phone, HE. 6-4034.

Georgia State Council, composed of Locals 17, 45, 234, 337 and 486. Meets ea. qtr. alternately in each city of affiliated locals. Charlie Porter, 272 Dodd Ave., S. W. Atlanta 15, Ga. Phone, MU. 8-9788.

Golden Gate District Council, composed of Locals 65, 83, 88, 98, 109, 122, 144, 156, 268, 278, 302 and 341. Meets 1st Sat., 1 p.m., in meeting places of affiliated locals in turn as agreed. F. J. Johnson, 30 Hermosa Ave., Vallejo, Calif. Phone, MI. 2-4304.

Greater Boston District Council, composed of Locals 72, 90, 99, 123, 142 and 246. Meets 1st Sun. of each month, 2 p.m., 645 Main St., Waltham, Mass. J. E. Somerset, 23 Laurel Ave., Methuen, Mass.

Greater Newark and Vicinity District Council, composed of Locals 102 and 106. Meets 2d Thurs., 8 p.m., Feb., May, Aug., and Nov. 62 Nineteenth Ave., Newark 3, N. J. J. J. Vohden, Jr., B. A., 62 Nineteenth Ave., Newark 3. Phone, ES. 3-5447. William G. Poerner, Sec., 62 19th Avenue, Newark 3, N. J. Phone, ES. 3-5447.

Greater New York Long Island District Council, composed of Locals 6, 46, 244 and 308. Meets qtrly. at call of chair. Michael A. Rizzo, 2804 3rd Ave., Bronx 55, N. Y. Phone, MO. 5-0423.

Greater St. Louis and Vicinity District Council, composed of Locals 73, 313, 494. Meets 1st Saturday, 10 a.m., 5325 Easton Ave. T. J. McPheeters, office: 6508A Delmar Blvd., Rm. 203, University City, Mo. Phone, PA. 7-9730.

Gulf Coast District Council, composed of Locals 216, 469, 485 and 526. Meets 1st Sun., Jan., Apr., July and Oct., 1 p.m., Elks Club, 501 E. Railroad St., Biloxi, Miss. Clarence Checkley, R. R. 2, Ocean Springs, Miss. Phone, TR. 5-7101.

Hudson Valley District Council, composed of Locals 226, 386 and 499. Meets 4th Sun., Mar., Sept., 2 p.m., in alternate towns. Wm. T. Munderville, Sec., 11 Main St., Stony Point, N. Y. Phone, ST. 6-2360.

Illinois State Council, composed of Locals 19, 20, 36, 64, 74, 103, 110, 114, 121, 192, 197, 202, 209, 222, 229, 303 and 378. Meets annually, last Sat. and Sun. in Oct. Geo. T. Moore, 3917 W. Palmer St., Chicago 47, Ill. Phone, Dickens 2-2559.

Indiana State Council, composed of Locals 34, 39, 40, 44, 70, 82, 107, 165, 344 and 543. Meets 4th Saturday, Jan., Apr., July and Oct. Place designated at previous meeting. Melvin E. Ogden, Sec., 1305 Winona Ave., Marion, Ind.

Inter-Provincial Council, composed of Locals 97, 145, 147, 315, 423, and 439. Meets 3d Sat., Jan., Apr., July and Sept., 10 a.m., King Edward Hotel, Toronto, Ont. C. W. Mercer, 1647 Westcotte Rd., Windsor, Ont. Phone, WH. 5-8021.

Iowa State Council, composed of Locals 8, 113, 115, 158 and 276. Meets 2d Sat., Apr., July and Nov., in place designated at previous meeting. D. E. Allyn, 3817 First St., Des Moines, Ia. Phone, AT. 8-7639.

Kansas State Council, composed of Locals 132 and 185. Meets 1st Sat., 12 noon, each qtr., alternately in Wichita Labor Temple and Topeka Labor Temple. R. W. Bishop, 1112 So. St. Francis, Wichita 11, Kan. Phone, AM. 2-0955.

Lake Erie District Council, composed of Locals 1, 2, 24, 28, 71, 126, 171, 204, 395 and 431. Meets quarterly at time and place designated at previous meeting. J. E. Ferguson, 1280 W. 3rd St., Cleveland 13, Ohio. Phone, CHerry 1-7820.

Lone Star State Council, composed of Locals 127, 140, 224, 230, 301, 311, 364, 407, 416, 421, 424, 489, 513, 530 and 541. Meets Feb., June and Oct. 9:00 a.m., Roosevelt Hotel, 4th & Austin Sts., Waco, Texas. F. E. Bundy, Sec., Rt. 1, Box 41, Grapevine, Texas. PL. 2-0683.

Massachusetts-Rhode Island State Council, composed of Locals 25, 31, 72, 79, 90, 99, 123, 139, 142, 176, 246, 254 and 359. Meets on the last Sun. of April and October, AOH Hall, Trumbull St., Worcester, Mass. J. E. Somerset, 23 Laurel Avenue, Methuen, Mass. Phone, MU. 3-8526.

Michigan State Council composed of Locals 5, 105, 131, 134, 180, 319, 349, 383, 422 and 535. Meets 2d Sun., Jan., Apr., July, Oct., 1 p.m., Labor Temple, 501 N. Grand, Lansing, Mich. Donald Ruble, B. A., 2426 No. Carolina St., Saginaw, Mich. Phone, SW. 2-9843. Geo. Schofield. Sec., 1165 No. Creston Rd., R. R. 3, Muskegon, Mich. Phone, SH. 4-3364.

Midwest District Council, composed of Locals 113, 136 and 161. Meets 2nd., 12 noon Sun., Jan., Apr., July and Oct. in alternative cities of member locals. B. Sprecher, 1402 N. 65th St., Omaha, Neb. Phone, 556-2950.

Minnesota State Council, composed of Locals 12, 190, 396 and 483. Meets qtrly. 2d Sat., 10 a.m., Jan. in Minneapolis; Apr. in Rochester; July in St. Paul; Oct. in Duluth. David Roe, Rm. 400, Labor Temple, 117 S. E. 4th St., Minneapolis, Minn. Phone, FE. 6-5451.

Missouri State Council, composed of Locals 27, 73, 203, 279, 313, 494 and 512. E. Eshe, 3033 Elmwood Ave., Kansas City 28, Mo. Phone, Linwood 3085.

Montana State Council, composed of Locals 69, 258 and 305. Meets 1st Sat., Apr. and Oct., alternately in cities of each local. Nick M. Letz, Sec., 1320 12th Ave., So. Great Falls, Mont.

Mountain State Council of West Va., composed of Locals 124, 184, 277, 292 and 324. Meets qtrly., 1406½ 13th St., Parkersburg, W. Va. Jos. D. Maxwell, Rt. 2, Box 220, Triadelphia, W. Va. Phone, Clinton 2197-J-1.

New Jersey State Council, composed of Locals 29, 66, 67, 85, 102, 106, 143, 173, 250 and 346. Meets 3d Sat., 1:30 p.m., in numerical order of locals. J. F. Singleton, Sec., 133 Morris Ave., Summit, N. J. Phone, CR. 3-6794.

New Mexico State Council, composed of Locals 238, 517 and 524. Meets 1st Sat., 10 a.m., Jan., Apr., July and Oct., Lake Tarpley Motel, Vaughn, N. M. L. J. Bowers, Sec., Box 524, Clovis, N. Mexico.

New York State Council, composed of Locals 6, 14, 32, 46, 51, 52, 57, 120, 151, 152, 166, 226, 244, 308, 309, 386, 392, 499, 509 and 547. Meets 3d Sat. in Feb., May, Aug. and Nov., in numerical order of local unions. J. M. Kioes, 184 Hooker Ave., Poughkeepsie, N. Y. Phone, GL. 2-4893.

North Carolina State Council, composed of Locals 41, 50, 269, 419, 451, 501, 503, 510 and 521. Meets 3 times a year. Labor Temple, Charlotte, N. C. J. A. Henry, 118 Peachtree Dr., M. R. 944, Charlotte 9, N. C. Phone, JA. 3-6144.

Northern Illinois District Council, composed of Locals 19, 74, 103, 110, 114, 121, 202 and 209. Meets 3rd Sun., 2 p.m., Jan. and every alternate month, 205 W. Wacker Dr., Chicago, Ill. J. A. Lauzon, Sec., 5151 S. Lawler Ave., Chicago 38, Ill. Phone, RE 5-5513.

Northern New Jersey District Council, composed of Locals 67, 85, 102 and 143. Meets 1st Fri., United Labor Bldg., 45 E. 21st St., Paterson 4, N. J. Emil Maso, United Labor Bldg., 45 E. 21st St., Paterson 4, N. J. Phone, Lambert 3-4673.

Nutmeg State Council, composed of Locals 23, 78, 125, 215, 286 and 413. Meets 8 p.m., 1st Fri., Jan., Apr., July and Oct., Labor Temple, 139 Goffe St., New Haven, Conn. Chas. Rivers, 19 Jordon St., New Britain, Conn. Phone, Baldwin 3-3427.

Oklahoma State Council, composed of Locals 26, and 228. Meets last Sun., Aug. mtg. American Legion Bldg., 1109 East 6th Street, Tulsa, Okla. J. L. Lester Sr., Sec., Rt. 2, Broken Arrow, Okla. Phone, PI. 8-2712.

Pen-Del-Mar District Council, composed of Locals 4, 9, 53, 75, 87, 108, 168, 217, 231, 401, 429, 492 and 511. Meets 3d Sun., 12:30 p.m., Jan., Apr., July and Oct., Orioles' Hall, 41 S. 8th St., Reading, Pa. H. D. Brubaker, 235 So. Sterley St., Shillington, Pa. Phone, SP. 7-2204.

Philadelphia District Council, composed of Locals 53 and 492. Meets 1st Tues., Jan., Apr., July, Oct., 8:00 p.m., Bricklayers' Hall, Broad and Oliver Sts., Philadelphia, Pa. T. H. Miller, 579 Fountain St., Phila. 28, Pa. Phone, IV. 3-4152.

Rocky Mountain District Council, composed of Locals 48, 49, 68, 328, 373 and 490. Meets 3d Sun. of Jan., Apr., July and Oct., 11 a.m., Electrical Workers' Hall, 303 W. Bijou, Colorado Springs, Colo. D. A. Richter, 5524 N. Datura Ave., Littleton, Colo. Phone, PY. 4-1318.

Southern California District Council, composed of Locals 42, 42a, 81, 172, 252, 260, 300, 366, 379, 440, 449, 454, 460, 480, 507, 523, 527 and 539. Meets 10 a.m., last Sat., Jan., Apr., July and Oct. in various local areas as agreed. Ronald Benner, 2463 Pierpont Blvd., Ventura, Calif. Phone, MI. 3-1212.

Southern Florida District Council, composed of Locals 345, 406, 455 and 457. Meets 2nd Sun., 10 a.m., Painter's Hall, 10 N.E. 2nd St., Ft. Lauderdale, Fla. R. J Allen, 413 No. "C" St., Lake Worth, Fla.

Southern New Jersey District Council, composed of Locals 29, 173 and 346. Meets 3d Sat., 2 p.m., in territory of local designated at previous mtg. J. H. Kopystecky, 15 Evelyn Terr., So. Amboy, N. J. Phone, PA. 1-2354.

Southern Ohio District Council, composed of Locals 1, 30, 47, 272, 27 and 350. Meets quarterly. H. Goebel, 3975 Carrie Ave., Cincinnati 11, Ohio. Phone, HU. 1-4455.

Twin City District Council, composed of Locals 190 and 483. Meets 1st Sat., Feb., June and Oct., 10 a.m., Labor Temple, 117 S. E. 4th St., Minneapolis, Minn. Karl F. Landholm, 735 Arbogast St., St. Paul 12, Minn.

Volunteer State Council of Tennessee, composed of Locals 55, 63, 255, 257, 262, 265 and 498. Meets last Sat. of Mar., June, Sept., Dec. W. C. Tomlinson, Sec., Rt. #3, Old Hickory Blvd., Nashville, Tenn. Phone, CH. 2-5445.

Washington and Oregon State Council, composed of Locals 54, 77, 93, 104, 141, 155, 282, 327, 333, 380, 414, 415, 438, 518 and 534 Meets in Apr. same time and place as Plastering Bureau Conference; in Aug. at place decided by officers. Robert B. Engerman, 14515 S. E. Wildrose Lane, Portland 22, Oregon. Phone, OLive 4-3934.

Westchester District Council, composed of Locals 46, 152 and 226. Meets 2d Wed. of each month, 8 p.m., 16 Palisade Ave., Yonkers, N. Y. Jos. Lennox, 154 Ravine Ave., Yonkers, N. Y. Phone, Yonkers 8-4830.

Western Canadian Council, composed of Locals 205, 207, 221, 293, 314, 332, 356 and 546. Meets twice yearly on call of Ex. Bd. G. S. Monkman, 1210 Lockley Rd., Victoria, B. C. Phone, EV. 3-0075.

Western Massachusetts District Council, composed of Locals 25, 31 and 176. Meets 2d Sun. of January & August 2 p.m., alternately in Springfield, Holyoke and Pittsfield. Girard R. Grandmont, 854 Grattan St., Chicopee Falls, Mass. Phone, JE. 3-0389.

Western New York District Council, composed of Locals 32, 51 and 309. Meets 1st or 2nd Sat., 11 a.m., Feb., May, Aug., and Nov., 423 Fox St., Buffalo, N. Y. Wm. E. O'Connor, 362 Johnson St., Buffalo 11, N. Y. Phone, TT. 3-5445.

West Penn District Council, composed of Locals 33, 76, 80, 263, 295 and 358. Meets 2 p.m., 4th Sun., Jan., Apr., July, Oct., 1901—5th Ave., Pittsburgh 19, Pa. Nevin Welty, 1901—5th Ave., Pittsburgh 19, Pa. Phone, ATlantic 1-8487.

Local Meeting Places and Secretaries' Addresses

ALWAYS CONSULT THE LATEST ISSUE OF THE LATHER IN CORRESPONDING WITH LOCAL SECRETARIES

CANADA

ALBERTA

Calgary, Local 221—Meets 2d Mon., 7:30 p.m., Labor Temple, 229—11th Ave., S. E., Joseph Blaskin, Sec. and B. A., 339—13th Ave. S. W. Phone, AM. 3-4382.

Edmonton, Local 205—Meets 1st Tues., 8 p.m., Raleigh Bldg., Rm. 209, 10740 Jasper Ave., Frank Hutchinson, Sec. and B. A. 10338—96th St. Phone, GA. 2-0339.

BRITISH COLUMBIA

New Westminster, Local 356—Meets 1st Mon., 8 p.m., Dell Hotel, Trans-Canada Hiwy., Whalley, B. C., O. A. Garrison, Sec., 709 Smith Ave. Phone, WE. 9-2143.

Prince George, Local 556—Meets 1st Wed., 1223 6th St., Gene Morrison, Sec., 2022 Spruce St.

Vancouver, Local 207—Meets 2nd Mon., 8 p.m., Labor Temple, W. Broadway. Albert Allen, B. A., Helmet Bartel, Sec., Rm. 210, 307 West Broadway, Vancouver 10. Phone. TR. 6-1223.

Victoria, Local 332—Meets 1st Thurs., 8 p.m., Labor Hall, 615 Pandora Ave. C. R. Wescott, Sec. and B. A., 2849 Shelbourne St. Phone, EV. 2-7485.

MANITOBA

Winnipeg, Local 147—Meets 1st Tues., 8 p.m., Labor Temple, 165 James Ave. S. A. Anderson, Act. Sec. 636 Toronto St. Winnipeg, Manitoba, Phone, SP. 4-6895.

NEWFOUNDLAND

St. John's, Local 552—H. M. Lundrigan, Sec., Upper Island Cove, Newfoundland. Mail Add.: 58 Cabot St., St. John's, Newfoundland.

NOVA SCOTIA

Halifax, Local 531—Meets 1st Mon., 8:30 p.m., Labor Temple, cor. Cogswell and Brunswick Sts. A. J. Butts, Sec. and B. A., Box 1, Dartmouth, Nova Scotia, Canada. 466-1283.

ONTARIO

Hamilton, Local 145—Meets 2nd Tues., 8 p.m., Labor Temple, Rm. 2, 110 Catherine St. No. Ex. Bd. meets 2d Thurs. Ed. Dunn, B. A., 58 Vansitmart Ave. Phone, LI. 4-9731. Donald Durst, Sec., 227 Glennie Ave. Phone, LI. 5-8775.

Kingston, Local 545—Meets 2d Mon., 8 p.m., 101 Pine St. (Temp.) R. E. Tweedly, Sec., 101 Pine St. Phone, LI. 8-7218.

Kitchener, Local 551—Meets 2d Mon., 8 p.m., 260 King E. Apt. D. Stefan Lukasewych, 107 Roxborough.

London, Local 360—Meets 3d Tues., 8 p.m., Memorial Labor Temple, 336 King St. A. T. Lockhart, B. A., 127 Alexandra St. Phone, GL. 4-7903. J. F. Yake, Sec. 145 Brisbin St. Phone, GL. 1-9681.

Ottawa, Local 423—Meets 3rd Fri., 8 p.m., Carpenters' Hall, 223 Gloucester St. O. A. Bourgeault. B. A., Box 482, Cyrville P.O., Cyrville, Ont. Phone, SH. 6-1803. N. N. Guilbeault, Sec., 196 Prince Albert St. Phone, SH. 9-3206.

Peterborough, Local 555—Meets 1st Wed., 8 p.m., Labor Centre, 393 Water St., Albertus J. Bakker, Sec., 186 Lock St. Phone, RI. 5-6531.

Pt. Arthur & Ft. William, Local 223—Meets 1st Tues., 8 p.m., Trades & Labour Hall, 212 Wilson St., Pt. Arthur. Kenneth Reynolds, Sec. and B. A., 257 E. Brock St., Ft. William. Phone, MA. 2-6691.

Sarnia, Local 540—Meets 1st Fri., 8 p.m., VFW Hall, Russell St. C. J. Lawrence, Sec. and B. A., 1917 Wildwood Ave., Brights Grove, Twsp., Ont. Phone, 869-4065.

Sudbury, Local 538—Meets 2d Thurs., Globe Hotel, Warren, Ont. K. J. Brown, Sec. and B. A., 337 Montrose Ave., North Bay, Ont. Phone, GR. 4-2644.

Toronto, Local 97—Meets 4th Tues., 8:00 p.m., Teamster's Hall, Trinity Street, Ex. Bd. meets 2d and 4th Thurs., 8 p.m. H. B. Woods, B. A., 58 Birchmont Rd., Scarboro, Ont. Res. Phone, OX. 1-0795. W. E. Deisley, Sec., 163½ Church St. Phone, EM. 3-2767. Res. HO. 1-5954.

Toronto, Local 97b—Meets 2nd. Tues., 8 p.m., Labor Temple, 167 Church St. J. F. Babcock, Sec...149 Cranbrooke Avenue. Toronto 12 Phone, HO. 3-7045. J. L. Connolly, B. A., Joseph Grossmuck, B. A., 226 Queen St. W. Room No. 208. Phone, EM-8-9448.

Windsor, Local 439—Meets 1st Fri., 8 p.m., Electricians Hall, 2362 Central Ave. Ex. Bd. meets 3d Tues., 7:30 p.m. Charles W. Mercer, B. A., 1647 Westcott. Phone WH. 5-8021. R. L. Reid, Sec., 643 Windermere. Phone, CL. 2-4210.

PROVINCE OF QUEBEC

Montreal, Local 315—Meets 2nd Tues., 8:30 p.m., Buffet Paris, 3525 Iberville St. & 4th Fri., 9:00 p.m., 3560 St. Lawrence Blvd., Carpenters Hall. G. H. Boutin, Sec. & B. A., 2425 Orleans, Apt. #7. Phone CL. 9-1348.

Montreal, Local 549—Meets 1st Mon., 8:30 p.m., Carpenters Bldg., 3560 St. Lawrence Blvd. G. Boutin, Acting B. A., 2425 Orleans St. #7. Phone, CL. 9-1348. Henri Lachapelle, Sec., 3256 Montsabre. Phone, CL. 9-8979.

SASKATCHEWAN

Regina, Local 293—Meets 2d Tues., 7:30 p.m., Labor Temple, 1915 Osler St. D. H. Schondelmier, Sec., 325 College Ave., E. Phone, LA. 7-6019.

Saskatoon, Local 314—Meets 2nd Mon., 8 p.m., Saskatoon Bldg. Trades, 335 Ave. I, So. A. J. Boser, B. A., 326 Ave. K So. Phone, CH. 4-1214, V. P. Boser, Sec., 426 Ave. I So. Phone, CH. 4-7063.

UNITED STATES

ALABAMA

Birmingham, Local 7—Meets 1st and 3rd Wed., 7:30 p.m., 4th floor, Masonic Temple, 4th Av. and 17th St. No. W. L. Benion, Sec. and B.A., 3169 30th Ct., N. Birmingham 7. Phone, FA 4-8448.

Gadsden, Local 532—Meets 1st and 3d Sat., 1 p.m., W. O. W. Hall, 134½ S. 4th St. L. O. Hill, Sec. and B. A., 1005 4th Ave. Phone, LI. 6-3288.

Mobile, Local 216—Meets 1st Sat., 10 a.m., Cawthorn Hotel, St. Francis and Conception Sts. James Daugherty, Sec. and B. A., 2412 Columbus Ave. Phone, GA. 6-1079.

Montgomery, Local 240—Meets 1st and 3d Mon., 7:30 p.m., Brick Masons' Hall, 536 S. Union St. Leon Vason, B. A., 195 John Morris Ave. Phone, 264-5780. Nimrod Percival, Sec., 1217 E. Grove St., Montgomery 4. Phone, 263-0857.

ALASKA

Anchorage, Local 529—Meets 2nd Tues., 8 p.m., 1106 W. 36th Ave., Spenard, Alaska. C. W. Bottorff, Sec. and B. A., 1106 W. 36th Ave., Spenard, Alaska. Phone, FA. 2-1006.

ARIZONA

Phoenix, Local 374—Meets 2nd Thurs., 8 p.m., Phoenix Labor Temple, 1637 W. Jefferson St. Ex. Bd. meets 2d and 4th Thurs., 7 p.m., same place. W. R. Bushong, Sec. & B. A., 2837 W. Diana. Phone, WI. 3-8444.

Tucson, Local 394—Meets 1st and 3d Mon., 8 p.m., Labor Temple, 267 S. Stone Ave. C. G. Smith, Sec. and B.A., 3925 E. Desmond Lane. Phone, EA. 7-5851.

ARKANSAS

Fayetteville, Local 557—Meets 2nd Tues., 8 p.m., 7 South School St. Paul D. Cate, Sec., Rt. 8. John Hoffman, B. A., 900 N. 40th St., Ft. Smith, Ark.

Hot Springs, Local 253—Meets 1st Sat., 9 a.m., Carpenters Union Hall, 307½ Pleasant St. A. M. Crawford, Sec. & B. A., Rt. 7, Box 463. Phone, NA. 3-1445.

Little Rock, Local 326—Meets 2d Fri., 7:30 p.m., Labor Temple, 2d and Scott St. L. R. Runnells, Sec. and B. A., 6101 Forbing Rd. Phone, LO. 5-2481.

CALIFORNIA

Bakersfield, Local 300—Meets 2d Tues., 7:30 p.m., Carpenters' Hall, 911 20th St. Ex Bd. meets 7 p.m., same place. O. L. Wilson, Sec. and B. A., 911 20th St. Phone, FA. 3-7957.

Chico, Local 156—Meets last Fri., 8 p.m. Bureau for Lath & Plaster Bldg., 1020 Main St. G. E. Miller, Sec. and B.A., P. O. Box 112, Durham, Calif. Phone, Fireside 2-5244, Chico Exchange. Office: 1020 Main St. Phone, FI. 3-1804.

El Centro, Local 523—Meets 2d Fri., 8 p.m., Labor Temple, 690 Broadway. R. J. Slater, B. A., RR1 Box 6A, 1644 I, Brawley, Calif. Phone, FI 4-3706. Leo E. Bain, Sec., 623 El Centro Ave., El Centro, Calif. Phone, FL. 5-1582. Mail add.: 260 No. Imperial Ave., El Centro, Calif.

Fresno, Local 83—Meets 1st Mon., 7:30 p.m., Bldg. Trades Council, 631 Kearney Blvd. Ex. Bd. meets 2d Tues. R. W. Day, Sec. and B. A., 1015 N. Fruit, Fresno 4, Phone, AD. 7-0279.

Lancaster, Local 539—Meets 2nd Wed., 7:30 p.m., Labor Temple, 38307 No. 6th St., East Palmdale. Ex. Bd. meets 1st Wed., 8 p.m. Lester A. Bright, Sec. and B. A., 422 W. Ave. J8. WH. 2-1023.

Long Beach, Local 172—Meets 2d Fri., 8 p.m., Labor Temple, 1231 Locust Ave., Long Beach 13, Calif. Ex. Bd. meets 2d and 4th Mon. C. B. Gariss, B. A., 1231 Locust Ave. Phone, HE. 2-6082. E. A. Blake, Sec., 1231 Locust Ave. Phone, HE. 2-6082.

Los Angeles, Local 42—Meets 1st and 3d Fri., 8 p.m., Waiters' Hall, 4th — Bixel St. Ex. Bd. meets 2d and 4th Mon., 8 p.m. In Union Office. Alexander N. Donnelly, B. A., 4483 Beverly Blvd., Los Angeles 4. Phone, Office: NO. 4-1126, Home: NE. 6-5204. Office Hours: 8 to 10 a.m. G. W. Flanders, Sec., 4483 Beverly Blvd., Los Angeles 4. Phone, Office: NO. 4-7642. Home: CH. 9-5334.

Los Angeles, Local 42a—Meets 4th Fri., 8 p.m., 233 N. Vermont Ave. Ex. Bd. meets 2nd and 4th Tues., same place. E. J. Burson, B. A., J. J. Stein, Asst. B. A., 233 N. Vermont Ave., Los Angeles 4, Calif. A. N. Collins, Sec., 233 N. Vermont Ave., Los Angeles 4, Calif. Phone, DUnkirk 3-1349.

Modesto, Local 341—Meets 1st Tues., 8 p.m., Modesto Labor Temple, 606 10th St. A. J. Donovan, Sec., Rt. 1, Box 829, Ceres, Calif. Phone Modesto, KE. 7-0601.

Oakland, Local 88—Meets 1st and 3d Mon., 8 p.m., Labor Temple Hall, 2315 Valdez St. Ex. Bd. meets Mon., 7 to 8 p.m., Rm. 231, Labor Temple. Wm. Ward, B. A., 2315 Valdez St., Oakland 12. Phone, TW. 3-3117. John E. Fry, Sec., 1675 Spruce Ave., San Leandro, Calif. Phone, EL. 1-1283. Office Phone, TW. 3-3117.

Palm Springs, Local 454—Meets 4th Tues., 8 p.m., American Legion Hall, 400 N. Belardo Rd. Ex. Bd. meets 4th Tues., 7:30 p.m., W. W. Dunton, Sec. and B. A., 74046 De Anza Way, Palm Desert, Calif. Phone, FI. 6-6533. Mail add.: Box 576 Cathedral City, Calif. Phone, Palm Springs FA. 8-2216.

Pasadena, Local 81—Meets 3d Mon., 8 p.m., Labor Temple, 42 E. Walnut St. Ex. Bd. meets Thurs. preceding regular mtg., 8 p.m., same place. L. A. Voyles, B. A. and C. P. Edwards, Sec., 42 E. Walnut St. Phone, SY. 5-2793, SY. 2-8588.

Petaluma, Local 268—Meets 1st Wed., 8 p.m., Labor Temple, Western Ave. & Liberty St. T. R. Cummings, Sec. and B. A., 2018 Hatch Rd., Novato, Calif. Phone, TW. 7-1472.

Sacramento, Local 109—Meets 1st Wed., 8 p.m., Hall 5, Labor Center, 2525 Stockton Blvd. Ex. Bd. meets 2nd and 4th Wed., 8 p.m. R. H. Worthy, Sec. and B. A., Rm. 119, 2525 Stockton Blvd. Phone, GL. 6-8003. H. E. Benton, Asst. B. A., 3506 10th Ave.

San Bernardino, Local 252—Meets 2nd Tues., 8 p.m., Labor Temple, 1074 La Cadena Dr., Riverside, Calif. Ex. Bd. meets 1st and 3d Tues., 8 p.m., same place. I. L. Buck, Sec. and B. A. Office: Labor Temple, 1074 La Cadena Dr., Riverside, Calif. Phone, OV. 6-3331. Home address: 2141 Mentone Blvd., Mentone, Calif. Phone, PY. 4-1220.

San Diego, Local 260—Meets 1st Tues., 7:30 p.m., 4979 University Ave. Ex. Bd. meets every Thurs., 7:30 p.m. Harvey E. Rose, Sec. and B. A., 360 Helix, Spring Valley. Phone, HO. 6-6034. Office and mail address: 4979 University Ave., San Diego 5. Phone, AT. 1-6654.

San Francisco, Local 65—Meets 1st Wed., 8 p.m., 2450-17th St. Ex. Bd. meets 2nd and 4th Mon., 7 p.m., Lathers' Office. Kenneth Edwards, Sec. and B. A., 2450-17th St., San Francisco 10. Phone, Market 1-8368 or Market 1-1806.

San Jose, Local 144—Meets 1st Tues., 8 p.m., Teamsters Hall, 1452 No. 4th St. Ex. Bd. meets 2d and 4th Tues., 7 p.m., 1452 No. 4th St., Wm. Muhilly, B. A., 1443 Norman Dr., Santa Clara, Calif. Phone, CH. 5-1255. Mail add.: 1452 N. 4th St., San Jose. Phone, CY. 3-2030. C. E. Pease, Sec., 1452 N. 4th St. Phone, CY. 3-2030. Home phone, CH. 8-7069.

San Luis Obispo, Local 507—Meets 1st Thurs., 8 p.m., I.O.O.F. Hall, 128 Bridge St., Arroyo Grande. L. J. Servin, Sec. and B. A., 182 Tally Ho Rd., Arroyo Grande, Calif. Phone, HU. 9-5548.

San Mateo, Local 278—Meets 2d and 4th Tues., 8 p.m., Labor Temple, 703 B St. Ex. Bd. meets ½ hr. before regular mtg. C. A. Campbell, Sec. and B. A., 703 B St. Phone, DI. 3-1331.

San Pedro, Local 366—Meets 2d Mon., 7:30 p.m., 522 Carson St., Torrance, Calif. Ex. Bd. meets same place 4th Mon., 7:30 p.m. L. W. Sion, Sec. and B. A. Office: 522 W. Carson St., Torrance, Calif. Phone, FA. 8-2911. Office hours, 6 to 10 a.m.

Santa Ana, Local 440—Meets 1st Thurs., 8 p.m., 1605 N. Harper St. Ex. Bd. meets 2d and 4th Thurs., 7:30 p.m., R. B. Braden, B. A., Jack E. White, Sec., 1605 N. Harper, Phone, JE. 1-1643.

Santa Barbara, Local 379—Meets 1st Thurs., 7:30 p.m., Carillo Auditorium, 222 W. Carrillo St. Ex. Bd. meets last Tues., 7:30 p.m., Labor Temple, 25 E. Ortega St. A. K. Johnston, Sec. and B.A., 3843 Crescent Drive, Phone, WO. 7-2985.

Stockton, Local 98—Meets 4th Tues., 8 p.m., Labor Temple, 2626 N. California St. Jack Shank, B. A., 2626 California St. Phone, HO. 3-8191. L. V. Koster, Sec., 618 S. Carroll Ave. Phone, HO. 3-1340.

Vallejo, Local 302—Meets 8 p.m., 1st Thurs. of even month in Vallejo Labor Temple, 316 Virginia St., Vallejo, Calif. and 1st Thurs. of odd month at Napa Labor Temple, 1606 Main St. F. J. Johnson, Sec., 30 Hermosa Ave. Phone, MI. 2-4304.

Ventura Local 460—Meets 2nd Tues., 8 p.m., Ex. Bd. meets 1st and 3rd Tues., 7:30 p.m. Office and meeting rooms. Carpenters Hall, 2653 Loma Vista Rd., Office Hours 7:30 to 9:30 a.m. and 4 to 5 p.m. Office Phone, MIller 3-3230. C. J. Godfrey, B. A., 4723 Suffolk Ct. Phone. MI. 3-3230. A. H. White, Sec. Mailing address, 805 El Roblar, Rt. 4, Ojai, Calif. Phone, MI. 6-3660.

Visalia, Local 449—Meets 1st Mon., 8 p.m., A. F. L. Labor Temple, 319 N. Church St. D. T. Shoemaker, Asst. B. A., 721 Ivy, Hanford, Calif. Phone, LU. 4-8761. C. F. Beyerbach, Sec. and B. A., 1124 3rd St., Porterville, Calif. Phone, SU. 4-0461.

Vista, Local 527—Meets 1st Wed., 8 p.m. Ex. Bd. meets 1st and 3d Wed., Bldg. Trades Council Hall, 220 W. Ohio St., Escondido, Calif. T. I. Reid, Sec., 1532 Mission Rd., Escondido, Calif. Phone, Res. SH. 5-9347. Off. SH. 5-9336.

Watsonville, Local 122—Meets 3d Fri., 8 p.m., Labor Temple, 20-A Peck St. Ex. Bd. meets 1st Tues., 8 p.m., Comino's Hotel, 152 Main St., Salinas, Calif. D. S. Seefeldt, Sec. and B. A., 1533 First Ave., Salinas, Calif. Phone, HA. 4-5418.

COLORADO

Colorado Springs, Local 48—Meets 1st Mon., 7 p.m., Carpenters Hall, 9 E. Costilla. Floyd J. Harvey, Sec. and B. A., 3114 Jan St., Phone, ME. 4-5484.

Denver, Local 68—Meets 1st Thurs., 8 p.m., Hall 3, Denver Labor Center, 360 Acoma St. Anthony Mulligan, Sec. and B. A., 2650 So. Green Ct., Denver 19. Phone, WE. 5-2780.

Pueblo, Local 49—Meets 2d Thurs., 7 p.m., American Legion Hall, 415 No. Grand Ave. V. B. Winters, Sr., Sec. and B. A., 3135 Fairmount Lane, Pueblo 2, Colo. Phone, Lincoln 3-3753.

CONNECTICUT

Bridgeport, Local 23—Meets 3d Wed., 8 p.m., Labor Hall, 865 E. Main St. A. Lepore, B. A., 90 Stuart Pl., Trumbull. Phone, ED. 9-9723. J. M. Zumbo, Sec., 626 Grand St., Apt. 4. Phone, FO. 7-1459.

Hartford, Local 78—Meets 1st Tues., 8 p.m., Labor Temple, 97 Park St. H. J. LeBlanc, B. A., 24 Chester Dr., Windsor Locks, Conn. Phone, NA. 3-0586. R. O. Engwall, Sec., 90 Belridge Rd., New Britain, Conn. Phone, BA. 3-5051.

New Haven, Local 215—Meets 2d Fri., 8 p.m., Village Unity Club, 56 Auburn St., C. A. Setaro, B. A., 77 Forest Rd., West Haven, Conn. Phone, WE 3-0747. M. Buonasora, Sec., 431 Spring St., P. O. Box 164, West Haven, Conn. Phone, WE. 4-3823.

Norwalk, Local 413—Meets 1st Thurs., 8 p.m., Crooked Trail Rd. H. G. Johnson, Sec. and B. A., Crooked Trail Road, Rowayton, Conn. Phone, Norwalk, Temple 8-3916.

Stamford, Local 286—Meets 1st Mon., 8 p.m., Carpenters' Hall, Gay St. Walter T. Kelleher, B. A., 17 Division St. Phone, FI. 8-2728. J. W. Roberts, Sec., 20 Glenn Terrace, Glenbrook. Phone, DA. 3-7628.

Waterbury, Local 125—Meets 1st Wed., 8 p.m., Bldg. Trades Hall, 100 Willow St. E. W. Duphiney, B. A., R. F. D. #2, Woodside Ave., Middlebury, Conn. Phone, Plaza 8-9117. R. L. Mogren, Sec., R. F. D. #2, Middlebury, Conn. Phone, Plaza 8-2883.

DELAWARE

Wilmington, Local 108—Meets 1st and 3rd Tues., 8 p.m., 11th Ward Republican Club, 10 Lower Oak St. Wm. Wilkinson, B. A., 20 Castle Hill Dr., Castle Hill, New Castle, Del. Phone, EA. 8-5486, Lloyd F. Scullion, Sec., 117 Eastlawn Ave., Wilmington 2. Phone, POrter 4-1173.

DISTRICT OF COLUMBIA

Washington, Local 9—Meets 1st and 3rd Tues., 8 p.m., Ironworkers Hall, 1507 Rhode Island Ave., N. E. Phone, DU. 7-0614. Ex. Bd. meets every Fri., 8 p.m., 518 Rhode Island Ave., N.E. J. L. Monroe, B. A., 518 Rhode Island Ave. N.E. Phone, DU. 7-0614. R. E. Barbour, Sec., 2128 Suitland Terr. S.E., Washington 20, D. C. Phone, LU. 2-8416.

Washington, Local 9A—Meets 1st Mon., 7:30 p.m., Plasterers' Tenders' Hall, 2319 So. Shirlington Rd., Arlington, Va., O. L. Senior, B.A., 5706 14th St. N.W. Phone, TA. 9-4571. Walter Senior, Sec., 1029 48th St. N.E., #203, Phone, LU. 4-6769.

FLORIDA

Daytona Beach, Local 235—Meets 1st Thurs., 8:00 p.m., 807 Flomich Ave., Holly Hill, Fla. G. A. Brower, Sec. and B. A., 807 Flomich Ave., Holly Hill, Fla. Phone, CL. 3-8255.

Ft. Lauderdale, Local 406—Meets 1st and 3rd Mon., 10 a.m., 10 N.E. 2nd St. L. Gayhart, B. A., 4261 S.W. 48th Ct. Phone, LU 1-4186, Ralph Meadows, Sec., 5133 S.W. 27th Terr., Ft. Lauderdale. YU. 3-2465.

Jacksonville, Local 59—Meets 1st Mon., 8 p.m., Labor Temple, 808 Main St. H. L. Douglas Jr., B. A., 347 W. 25th St., Jacksonville 6. Phone, EL. 5-7679. Kenneth L. Scott, Sec., 183 Spring Forest Ave., Jacksonville 11. Phone RA. 5-1185.

Miami, Local 345—Meets 1st and 3d Wed., Electricians' Hall, 1655 N.W. 17th Ave. Ex. Bd. meets same place, 7:30 p.m., every Friday. Julius Sole, B. A., 1655 N.W. 17th Ave., Miami Beach. Phone, WI. 7-1817. Office Phone. NE. 5-1144. F. P. Krofinger, Sec., 1655 N.W. 17th Ave., Miami 55, Fla. Phone, HI. 8-7263 Office Phone, NE. 5-1144.

Orlando, Local 251—Meets 1st Tues., 8 p.m., Bricklayers and Plasterers Hall, 2130 W. Central Ave. P. L. Lovett, Sec. and B. A., 647 Indiana Ave., Orlando, Fla. Phone, GA. 2-7263.

Pensacola, Local 488—Meets 2d and 4th Tues., 7:30 p.m., Carpenters' Hall, 105 E. Gregory St. F. L. Otey, Sec., 3746 Michael Dr. Phone HE. 3-2815.

St. Petersburg, Local 456—Meets 1st Fri., 8 p.m., Electrical Workers Hall, 2500 34th St. South. E. R. Kennard, Sec. and B. A., 7230 4th St. No., Lot No. 2207. Phone, HE. 6-4034.

Sarasota, Local 242—Meets 1st Tues., 8 p.m., Labor Temple, Lime Ave., Clarence Yahraus, B. A., 1742 Wharf Rd, Phone 924-4663. J. A. Housman, Sec., 901 Windsor Dr., Phone, 355-4463.

Tallahassee, Local 466—Meets 1st Mon., 8 p.m., Pallbearers' Union Hall, 812 W. Brevard St. John Jackson, B. A., 1320 Richmond Dr. Phone, 3-1907, J. W. Taylor, Sec., 633 W. Preston St. Phone, 3-4150.

Tampa, Local 214—Meets 1st Fri., 8 p.m., Sheet Metal Workers' Hall, 2002½ Florida Ave. Ex. Bd. meets 7:30 p.m. on regular meeting nights. Thomas Cooper, B. A., Rt. 1, Box 662, Seffner, Fla. Phone 49-3703. W. L. Cassell, Sec., 3919 Paxton Ave., Tampa 11, Fla. Phone, 63-6901.

Vero Beach, Local 457—Meets 1st Tues., 7:30 p.m., Carpenters' Hall, 705 Cedar Ave., Ft. Pierce, Fla. H. A. Martin, Sec. & B. A., 801 N. 2nd St., Ft. Pierce, Fla. Phone, HO. 1-2873.

West Palm Beach, Local 455—Meets 1st Mon., 8 p.m., Labor Temple, Gardenia and Florida Ave. Ex. Bd. meets same place, 10 a.m. Sat. before regular mtg. R. J. Allen, B. A., 413 No. C. St., Lake Worth, Fla. Phone, JU. 2-3197. C. M. Haefner, Sec., 1126 15th Ave., No., Lake Worth, Fla. Phone, JU. 2-6658.

GEORGIA

Atlanta, Local 234—Meets 1st and 3d Tues., 7:30 p.m., 158½ Auburn Ave., 3rd Floor, Rm. 1, cor. Piedmont. Ex. Bd. meets 1 hr. before regular mtg. Emanuel Baskin, Asst. B. A., S. W. Phone. PL. 8-5100. Jack Bailey, Sec. and B. A., Office: Phone, JA. 5-4478. Office hours daily, Mon. through Fri. Mailing address: 1089 Harwell St. N. W., Atlanta 14. Phone, PL. 3-5990.

Augusta, Local 45—Meets 1st Mon., 8 p.m., 917 9th St. T. N. Bacon, Sec. and B. A., 1119—13th St. Phone, PA. 2-3290.

Columbus, Local 486—Meets 4th Tues., 7:30 p.m., Union Hall, 925 4th Ave. Lloyd Murphy, Sec. and B. A., 5114 Kolb Ave. Phone FA. 2-8185.

Macon, Local 337—Meets 1st Sat., 1 p.m., Carpenters' Hall, 2d and Poplar Sts. J. C. Bennett, Sec. & B. A., Bonaire, Ga. Phone, WA. 3-2860.

Savannah, Local 17—Meets 1st Sun., 1:30 p.m., Royal Undertakers Hall, 501 W. Broad St., corner Gaston. George Preston, Sec. and B. A., 1308 Staley Ave. Phone, Adams 3-7985.

HAWAII

Honolulu, Local 491—Meets 2d Tues., 7:30 p.m., Kalikl Branch, Y.M.C.A., 1335 Kaliki St. Jos. Roy Sasaki, B. A., P. O. Box 1165, Honolulu 7. Phone, 998-462, A. L. Austin, Sec., 1529 Martin St. Phone, 85-0072.

IDAHO

Boise, Local 281—Meets 2d Thurs., 8 p.m., Labor Temple, 613 Idaho St. M. C. Garrett, Sec., 414 Highland St. Phone, 3-3337.

Pocatello, Local 371—Meets 1st and 3d Tues., 7:30 p.m., 633 No. Grant St. Dewitt Moffitt, 633 No. Grant St. Phone, 628.

ILLINOIS

Aurora, Local 121—Meets 1st and 3d Mon., 7:30 p.m., Labor Temple, 213 Main St. Ex. Bd. meets 6:30 p.m., Apprentice Bd. 7:00 p.m., 1st and 3d Mon. Rudy Petersen, B. A., 175 Sherman Ave. Phone, TW. 7-4308. Robert Anderson, Sec., 11 No. Grace St., No. Aurora. Phone, TW. 6-0082.

Centralia, Local 303—Meets 2d Sun., 9 a.m., City Hall, Sandoval, Ill. D. W. Tune, Sec. and B. A., Rt. #2. Phone, 532-9008.

Champaign, Local 202—Meets last Fri., 7:30 p.m., Painter's Hall, 212 So. 1st St. Harold Green, B. A., 207 E. Illinois St., Urbana, Ill. Phone, EM. 7-7785.

Chicago, Local 74—Meets 1st and 3d Fri., 8 p.m., 205 W. Wacker Dr. Ex. Bd. meets 2d and 4th Sat., 9 a.m., Richard F. Hooker, B. A. James H. Donahue, B. A., 1247 W. Marquette Chicago 36, Jas. E. Hastings, Sec., Rm. 822, 205 W. Wacker Dr., Chicago 6, Ill. Phone, RAndolph 6-9302.

Chicago Heights, Local 103—Meets 1st Tues., 8 p.m., Teamsters' Hall, 1617 Vincennes Ave. B. W. Franzman, B. A., 3027 Commercial Ave., So. Chicago Hghts. Phone, SK. 4-2013. B. H. Cordes, Sec., 819 S. Washington Ave., Kankakee, Ill. Phone, WE. 3-6832.

Danville, Local 222—Meets 4th Fri., 8:30 p.m., 212½ Buchanan. L. W. Peyton, B.A., 212½ Buchanan. Phone, HI. 6-6621. Robert R. Hiatt, Sec., 408 Walnut, Georgetown, Ill. Phone, MO. 2-8367.

Decatur, Local 229—Meets 4th Mon., 7:30, Labor Temple, 254 E. Main St. George P. Gardiner, Sec. and B. A., 1653 E. Walnut St. Phone, 2-3535.

East St. Louis, Local 64—Meets 2d Wed., 8 p.m., Caseyville, V.F.W. Hall, Caseyville, Ill. Wm. P. Horstman, B. A., 813 Bond Ave., Collinsville, Ill. Phone, DI. 4-2081. K. T. Harres, Sec., 612 So. Polk St., Millstadt, Ill. Phone, GR. 6-3682.

Galesburg, Local 192—Meets 3d Sat., 2 p.m., Labor Temple, 23 N. Cheery St. H. B. Gibson, Sec. & B. A., R. R. 1, Yates City, Ill. Phone, 358-1264.

Joliet, Local 19—Meets 1st Thurs., Steel Workers' Hall, 310 No. Ottawa St. Harold Johnson, B. A., 107 Faust Ave. Phone, SA. 3-8219. Elvis Johnson, Sec., 1210 Catherine St. Phone, SA. 2-2178.

Kankakee, Local 110—Meets last Fri., 7:30 p.m., Vets of Foreign Wars Bldg., 256 E. Station St. F. Erzinger, B. A. 588 Beckman Dr. Phone, WE. 2-2417. T. A. Tiburtine, Sec., 656 So. Poplar, Phone, WE. 2-1071.

La Salle, Local 209—Meets 2d Sun., 2 p.m., 628 Wright St., Nicholas Liesse. B. A., 628 Wright St. Phone, CA. 3-0793. Octave Liesse, Sec., 202 Washington St., Streator, Ill. Phone, ST. 4-9644.

Marion, Local 378—Meets 1st Sun., 9 a.m., Chamber of Commerce Bldg., W. Main St., Carbondale, Ill. Bob Coche, B. A. 902 W. McDaniel, Carbondale. Phone, GL. 7-4627. C. S. Arnold, Sec., 1502 W. Maplewood. Phone, WY. 3-3570.

Peoria, Local 36—Meets 2d Fri., 8 p.m., Labor Temple, 400 N. Jefferson Ave. Ex. Bd. meets 2d Wed., 8 p.m., same place. M. L. O'Laughlin, Sec. and B. A., 704 Spring St., Peoria 4. Phone, 673-5688.

Rock Island, Local 197—Meets 2d Tues., 8 p.m., Electrical Workers' Hall, 2104 Third Ave. Sam Kupresin, B. A., 723 36th Ave., East Moline. Phone, 3-2184. R. L. Daley, Sec., 2555 Maryview Lane, Davenport, Iowa. Phone, 2-5863.

Rockford, Local 114—Meets 1st Wed., 8 p.m., Labor Temple, 212 So. First St. Melvin L. Bates, B. A., 318 Garver Avenue. Phone, WO. 5-8466. Daniel O. Jones, Sec., 3532 Louisiana Rd. Phone, EX. 9-6373.

Springfield, Local 20—Meets 4th Mon., 8 p.m., Slovene Hall, 1031 So. 11th St. A. A. Berry, Sec., and B. A., 3112 E. Enos Ave. Phone, LA. 2-6470.

INDIANA

Evansville, Local 44—Meets 1st Tues., 8 p.m., Central Labor Hall, 210 N. Fulton Ave., Herbert Sidener, B. A., 3113 So. Rotherwood. N. K. Overton, Sec., 104 Elm St., Fort Branch. Phone, PL. 3-3784.

Fort Wayne, Local 34—Meets 1st Fri., 6:30 p.m., Junior Hall, 202½ W. Berry. James R. Quaintance, Sec. and B. A., 407 Smith St., Hicksville, Ohio. Phone, 2-4613.

Hammond, Local 107—Meets 2d Thurs., 8 p.m., V. F. W. Post No. 802, 5820 Hohman Ave. Ex. Bd. meets 1st Thurs., 7 p.m., same place. M. W. Fertal, Sec. and B. A., 6529 Carolina. Phone, TI. 4-8009.

Indianapolis, Local 39—Meets 1st Fri., 8 p.m., Electricians Hall, 1331 N. Deleward St. Ex. Bd. meets 8 p.m., 1st Tues. preceding regular mtg., same place. Walter Strough, B. A., 130 Winona, Carmel, Ind. Phone, VI. 6-5394. Arlie D. O'Neil, Sec., 3723 N. DeQuincy, Indianapolis 18. Phone, LI. 6-2533.

Lafayette, Local 344—Meets 1st Fri., 8 p.m., Aluminum Wkrs. Hall, McCarthy Lane. A. B. Trook, B. A., 805 S. 26th St. Phone, Gibson 7-4359. G. Dale Harner, Sec., R. R. 4. Phone, JU. 9-3195.

La Porte, Local 165—Meets 3d Tues., 8 p.m., Electricians' Hall, cor. Indiana and Jefferson. Richard Dollahan, Sec. and B. A., R. R. 3, Box 97, Knox, Ind. Phone, 772-2255.

Muncie, Local 40—Meets 1st Fri., 7:30 p.m., Labor Temple, 308 W. Washington St. M. E. Ogden, Sec. and B. A., 1305 Winona Ave., Marion, Ind. Phone, NO. 2-6376.

Peru, Local 543—Meets 2d Fri., 8 p.m., Carpenters' Hall, 60½ N. Broadway. Phillip B. Hurlburt, Sec. and B. A., 454 East 6th St. Phone, GR. 3-9186.

South Bend, Local 82—Meets 2d Tues., 7:30 p.m., St. Joseph County Building Trades Bldg., 1345 North Side Blvd. K. E. Mitchell, Sec. and B. A., 706 W. Grove St., Mishawaka, Ind. Phone, BL. 5-6029.

Terre Haute, Local 70—Meets Sat., 9 a.m., Labor Temple, 201 So. 5th St. C. W. Hiatt, B. A., 2433 Chase Ave. Phone, L-2026. F. L. Allen, Sec., R. R. 3, Brazil, Ind. Phone, Brazil 2-0711.

IOWA

Cedar Rapids, Local 115—Meets 2d Wed., Lath & Plaster Industry Bldg., 507 E. Ave. John Evans, B. A., 90 First Ave., NE. John Crilley, Sec., 1055-5th Ave., Marion, Iowa. Phone, DR. 7-0738.

Des Moines, Local 8—Meets 1st and 3d Tues., 7:30 p.m., 2261 Hubbell Ave. G. W. Kilgore, B. A., R.R. 1, New Virginia, Ia. Phone, Indianola, Ia. CH. 7-3848. Ronald Spencer, Sec., 4321 University, Des Moines 11. Phone, BL. 5-3007.

Dubuque, Local 158—Meets 2nd Mon., 8 p.m., 1105 University Ave. L. C. Kelly, B. A., 1975 W. 3d St. Phone, 583-4965. Robt. E. Astgen, Sec., R. R. 2, Center Grove, Dubuque. Phone, 582-0154.

Sioux City, Local 113—Meets last Sat., 10:30 a.m., Labor Temple, 410½ Fifth St., Sioux City, Iowa. A. D. McGraw, Sec. and B. A., 1411 Cook St. Phone, 5-1282.

Waterloo, Local 276—Meets 2d Wed., 7 p.m., Labor Temple, 243 Duryea Street. Russell Quackenbush, B. A., 1205½ Washington, Cedar Falls. Phone, CO. 6-5887. C. L. Jolls, Sec., Sherwood Park. Phone, AD. 2-3404.

KANSAS

Hutchinson, Local 321—Meets 2nd Fri., 8 p.m., Labor Temple, 427 N. Main, Harry K. Hess, Sec. & B. A., 202 W. 23rd St., Phone, GL. 9-3423 Pretty Prairie.

Topeka, Local 132—Meets 2nd Tues., 8 p.m., Labor Temple, 903 Western Ave., Ex. Bd. meets 7:30 p.m. before regular mtg. Joe Cofran, B. A., 123 Roosevelt. Phone, CE. 2-0901. Kenneth Luker, Sec., 1312 W. 8th. Phone, CE. 4-5180.

Wichita, Local 185—Meets 1st Fri., 7:30 p.m., Rm. 203, Labor Temple, 117 E. English. R. W. Bishop, Sec. & B. A., 1112 S. St. Francis, Wichita 11. Phone, MO. 2-4925.

KENTUCKY

Lexington, Local 340—Meets 2d and 4th Tues., 7 p.m., Labor Temple, 116 N. Upper St. R. Grevious, B. A., 352 E. Short St. J. Q. Holbrook, Jr., Sec., 126 St. James Dr Phone, 6-8775.

Louisville, Local 18—Meets 1st Tues., 8 p.m., Iron Workers Hall, 1273 S. Shelby. Ex. Bd. meets 1 hr. before regular mtg. Richard Hundley, Sec. and B. A., Rt. #1, Billtown Rd., Jeffersontown, Ky. Phone, AN. 7-5334.

Paducah, Local 237—Meets 1st Fri., 7:30 p.m., 511 Park Ave. A. L. Mitchell, Sec. and B. A., Star Route, Paducah, Ky. Phone, 443-4179.

LOUISIANA

Alexandria, Local 514—Meets 1st Mon., 8 p.m., Laborers Hall, Rapides Ave. D. L. Evans, Sec. and B. A., Box 1388. Phone, HI. 2-1377.

Baton Rouge, Local 497—Meets 2d Fri., 7:30 p.m., Purple Circle Hall, 1352 So. Boulevard. C. W. Knighten, Sec. and B. A., 1636 South St. Phone, DI. 3-8202.

New Orleans, Local 62—Meets 2d and 4th Fri., 8 p.m., American Legion Hall, 5518 Magazine St. Ex. Bd. meets 1 hr. before regular mtgs. R. A. Villarrubia, Sec. and B. A., 3860 Civic St., Metairie, La. Phone, 835-6764.

Shreveport, Local 435—Meets 3rd Thurs., 8 p.m., Sheet Metal Workers Hall, 220½ Milan St. Gilbert Bonnette, B. A., 1305 Natalie St. Phone, 868-2348. W. T. Troegel, Sec., 8603 Kingston Rd. Phone, ME. 5-2986.

MAINE

Portland, Local 137—Meets 1st Fri., 8 p.m., Labor Temple, 182 Federal St. Erving Heath, Sec. and B. A., 45 Arlington St., Westbrook, Me. Phone, UL. 4-5755.

MARYLAND

Baltimore, Local 75—Meets 1st Thurs., 8 p.m., Plumbers' Bldg., 1133 Harford Ave. Ex. Bd. meets each Thurs. except 1st. F. W. Bullock, Sec. and B. A., 6420 Glenoak Ave. Phone, HA. 6-2196. Mail add., 1133 Harford Ave., Baltimore 14, Md. Phone, EAstern 7-9093.

MASSACHUSETTS

Boston, Local 72—Meets 4th Wed., 8:30 p.m., Hotel Bostonian, Baylston St. at Fenway. Ex. Bd. meets 2nd and 4th Wed., 8 p.m., McKeon & Casby Bldg. R. J. Henry, B. A., 137 Fern Rd., Medford 55, Mass. Phone, EX. 6-4790. H. J. Sheerin, Sec., 39 Inverness Rd., Arlington 74, Mass. Phone, MI. 3-4240.

Brockton, Local 123—Meets 4th Sat., 11:00 a.m., Bldg. Trades Hall, 63 Main St., R. Bouthillette, Acting B. A., 20 Glenwood St. Phone, JU. 6-5035. R. L. Morrison, Sec., 27 Cross St., Brockton 55, Mass. Phone, JU. 3-9125.

Fall River, Local 139—Meets 2d Mon., 8 p.m., Bowling Green, 363 McGowan St. Leon Fournier, B. A., Sherbrooke Rd., No. Dartmouth, Mass. Phone, WY. 4-5682. Herve Charest, Sec., 463 Osborn St., Fall River, Mass. Phone, OS. 4-3260.

Holyoke, Local 31—Meets 2d Wed., 8 p.m., Central Labor Hall, 323 High St. C. H. Collins, B. A., Box 153 County Road, West Holyoke, Mass. Phone, JE. 2-6235. A. Paille, Sec., 728 Chicopee St., Willimansett, Mass. Phone, Holyoke JE. 2-4632.

Lawrence, Local 90—Meets 1st Tues., 8 p.m., Bldg. Tr. Hall, 79 Broadway. A. Getchell, Sr., B. A., 20 Warren St. Phone, MU. 2-2079. J. E. Somerset, Sec., 23 Laurel Ave., Methuen, Mass. Phone, MU. 3-8526.

Lowell, Local 246—Meets 2d. Fri., 8 p.m. Willow Dale Club, Lowell, Mass. Paul Lahme, B.A., Cold Spring Rd., Westford. Phone, MY. 2-6948. Herve G. Chaput, Sec., Box 96, RFD 1, Tyngsboro. Phone, GL. 2-1966.

Lynn, Local 99—Meets 1st Fri., 8 p.m., Scandia Bldg., 191 No. Common St. A. E. Sylvester, Sec. and B. A., 407 Cedar Brook Rd. Phone, LY. 3-9293.

New Bedford, Local 254—Meets 3d Thurs., 8 p.m., German Hall, 14 Adams St. R. E. La Plante, Sec. and B. A., 320 Hersom St. Phone, WY. 5-3335.

Pittsfield, Local 176—Meets 1st Mon., 8 p.m., American Legion Hall Post 446, Lanesboro, Mass. James C. Allen, Sec. and B. A., P.O. Box 124, West View Rd., Lanesboro, Mass. Phone, HI. 2-2423.

Springfield, Local 25—Meets 2d Tues., 8 p.m., Springfield Labor Lyceum Assoc., Inc., 26 Willow St. R. J. Carr, B. A., 30 Fieldston St. Phone, ST. 2-2530. R. A. Auclair, Sec., R.F.D. 1, Lake Paradise, Monson, Mass. Phone, CO. 7-3122.

Waltham, Local 142—Meets 2d & 4th Tues., 8 p.m., McGlinchley Bldg., 645 Main St. M. F. Mooney, Sec., 74 Church St., Waltham 54. Phone, TW. 4-5927. Joseph J. Leaver, B. A., 122 Colonial Avenue, Waltham 54. Phone, TW. 3-6542.

Worcester, Local 79—Meets 1st Tues., 8 p.m., A.O.H. Hall, 26 Trumbull St., Ex. Bd. meets 2d and 4th Tues. E. J. Gagner, Sec. & B. A., 2 Wildrose St., Oxford, Phone, 987-2871.

MICHIGAN

Battle Creek, Local 422—Meets 2nd Tues., 8 p.m., Laborers' Hall, 136-138 Main St., Carl Wood, Sec. and B. A., Mailing Address: 67 E. Grand Circle. Phone, Woodward 2-5791. Office—136 Main St. Phone, WO. 2-5791.

Detroit, Local 5—Meets 1st Tues., 8 p.m., 3703 Fenkell, Ex. Bd. meets 2d and 4th Sat., 10 a.m. to 2 p.m. Stan Arnold, B. A.; A. A. McCann and R. W. Hamilton, Asst. B. A.'s 3703 Fenkell. Phone, UN. 2-7079. A. A. McCann, Sec., 3703 Fenkell, Detroit 38. Phone, UN. 2-7079.

Escanaba, Local 349—Meets 1st Fri., 8 p.m., Carpenters' Hall, 109 10th St., I. L. Peterson, Sec. and B. A., 321 Norway St., Norway, Mich. Phone, LO. 3-8434.

Flint, Local 383—Meets 1st Mon., 8 p.m., Burton Twp., Fire Hall, Lapeer and Belsey Rd. William Lavigne, B. A., 636 Elm St., Mt. Morris, Phone, NI. 9-9541. J. K. Bradford, Sec., 1086 Paul St., Mt. Morris, Mich. Phone, NI. 3-5158.

Grand Rapids, Local 105—Meets 4th Mon., 8 p.m., Grand Rapids Labor Temple, 415 Ottawa Ave., N. W. Ed. Maloney, B. A., 169 Center St., Lowell. Phone, TW. 7-7727. Robert Cahoon, Sec., 570 Van Allen, S. E. Phone, CH. 5-5424.

Jackson, Local 134—Meets 1st Tues., 7:30 p.m., Y.M.C.A., 125 W. Cortland St. H. C. Nicholson, B. A., 210 W. High St. Phone, ST. 2-1236. R. I. Bowman, Sec., 321 Coler St. Phone, ST. 4-1884.

Lansing, Local 180—Meets 2d Mon., 8 p.m., Labor Temple, 501 N. Grand Ave. Phone, IV. 2-0527. E. E. Gregg, B. A., 685 Linn Rd., Williamstown. Phone, OL. 5-1556. Chas. Rich, Sec., Residence: 5128 W. Columbia Rd., R. #3, Mason, Mich. Phone, OR. 7-5876..

Muskegon, Local 319—Meets 1st Mon., 8 p.m., A. F. L. Hall, 2621 Peck St., Muskegon Hgts., Mich. T. L. Lanning, B. A., 1864 Duck Lake Rd. Phone, SH. 4-0945, Geo. C. Schofield, Sr., Sec., 1165 N. Creston Rd., R. R. 3. Phone, SH. 4-3364.

Saginaw, Local 131—Meets 2d Tues., 8 p.m., Falcons' Hall, 838 So. 14th St. Wm. J. Ruble, Asst. B. A., 1701 Stone St. Phone, PL. 4-4025. D. C. Ruble, Sec. and B. A., 2426 No. Carolina St. Phone, SW. 2-9843.

Traverse City, Local 535—Meets 1st Sat., 8 p.m., Bldg. Trades Council. L. E. Disbrow, Jr., B. A., R.D. #1. Phone, Central Lake KI. 4-3438. J. E. Weisler, Sec., Bellaire, Phone, Bellaire JE. 3-4864.

MINNESOTA

Duluth, Local 12—Meets 1st Fri., 8 p.m., Labor Temple, Rm. 301, 320 W. 1st. Phone, Melrose 444. Roger DeBaiss, B. A., 222 So. 59th Ave., W. Phone, MA 8-1677. C. E. Sheils, Sec., 415 N. 84th Ave. W., Duluth 7. Phone, MA 4-9787.

Minneapolis, Local 190—Meets 1st Thurs., 8 p.m., 111 S. E. 4th St. Ex. Bd. meets 1st and 3d Mon. R. W. Anderson, Sec. and B. A., 1703—3d Ave. N. Phone, FR. 4-1885. Office: Rm. 111, Labor Temple, 111 S. E. 4th St., Minneapolis 14. Phone, FE. 2-4348.

Rochester, Local 396—Meets 1st Tues., 8 p.m., Labor Temple, 405½ So. Broadway, E. T. Popple, Sec. and B. A., 841 7th St. N.W. Phone, AT. 9-0326. Mail address: Box 919.

St. Paul, Local 483—Meets 1st Thurs., 8 p.m., Ex. Bd. meets last Thurs., 8 p.m., Labor Temple, 418 Auditorium St. G. F. Mels, Sec. and B. A., Labor Temple, 418 Auditorium St. Home phone, PR. 6-7482. Office, CA. 4-2409.

MISSISSIPPI

Biloxi, Local 526—Meets 2d Fri., 6:30 p.m. Carpenter's Union Hall, 1414½-25th Ave., Gulfport, Miss. Chas. Checkley, B. A., 2329 Government St., Ocean Springs, Miss. Phone, TR. 4-5355. A. P. Lombard, Sec., 1445 3rd St., Handsboro, Miss. Phone, UN. 4-3104.

Jackson, Local 485—Meets 1st and 3rd Fri., 7:30 p.m., 318½ N. Farish St. J. L. Henry, B. A., 714 North St. Phone, 353-0807. Howard Turner, Sec., 176 East Bell St. Phone, 383-1207.

Meridian, Local 469—Meets 1st and 3d Fri., 8 p.m., 1926 20th Ave. K. C. Mosley, Sec. and B. A. 1926 20th Ave. Phone, 485-5032.

MISSOURI

Cape Girardeau, Local 512—Meets 2d Sat., 9 a.m., 1901 Drury Lane, R. L. Massie, B. A., 311 N. 6th St., Poplar Bluff, Mo. Phone, SU. 5-5103. Lee Tidwell, Sec. 808 Foley St., Poplar Bluff, Mo. Phone, SU. 5-3957.

Columbia, Local 313—Meets 1st Mon., 8 p.m., Labor Temple, Morris Williams, B. A., 307 E. Rollins, Moberly, Mo. Phone, AM. 3-4030. Loyd E. Bills, Sec., R. R. 1, Holt Summit, Mo. Phone, Jefferson City, 5-5949.

Joplin, Local 279—Meets 1st Sun., 10 a.m., Laborers Hall, 1322 Main St. R. F. Boaz, B. A., Joplin. Phone, MA. 4-1434. Jimmie R. McWilliams, Sec., 1402 Olive St., Carthage, Missouri. Phone, FL. 8-7797.

Kansas City, Local 27—Meets 3rd Tues., 8 p.m., Bldg. Trades Bldg., 101 E. Armour Blvd. Ex. Bd. meets 2nd & 4th Wed., 7:30 p.m., 101 E. Armour Blvd. Office phone, WE. 1-9550. H. E. Hall, B. A., 4143 Crysler, Independence, Mo. Home Phone, Clifton 2-5978. D. W. Barnes, Sec., 8701 W. 81st Terr., Overland Park, Kan. Phone, NI. 2-4812.

Springfield, Local 203—Meets 4th Fri., 7:30 p.m., Electrical Workers' Hall, 408½ W. Walnut St. Leonard L. Hill, Sec., & B.A. 2215 Booneville Ave. Phone, UN. 4-7800.

St. Louis, Local 73—Meets 4th Wed., 8 p.m., El Monti's Hall, 5201 Southwest Ave. Ex. Bd. meets 3rd Wed., 8 p.m., 6508 Delmar, Rm. 203, University City 30. Russell Baldwin, B. A., 2149 Alfred Ave., St. Louis 10. Phone, PR. 6-5225. T. J. McPheeters, Sec., 6508A Delmar Blvd. Rm. 203, University City. Home Phone: HA. 8-4209.

St. Louis, Local 494—Meets 4th Monday, 8 p.m., El Monti's Hall, 5201 Southwest Ave. Ex. Bd. meets Sat., 10 a.m. to 12 noon. Russell Baldwin, B. A., 2149 Alfred Ave., St. Louis 10. Phone, PR. 6-5225. T. J. McPheeters, Sec. office: 6508A Delmar Blvd., Rm. 203, Unversity City, Mo. Phone, PA. 7-9730.

MONTANA

Billings, Local 258—Meets 2d Sat., 2 p.m., Room 4, Labor Temple, 24 S. 29th St. Raymond Rohrback, Sec. and B. A., 4168 Ryan Ave. Phone, AL. 2-0673.

Butte, Local 69—Meets 3d Sat., 10 a.m., Scandia Hall, 537½ S. Main St. R. E. Brosseau, B. A., 310 W. 2nd St. Phone, 7949. Wm. M. Mehrens, Sec., 1350 Sampson. Phone, 5779.

Great Falls, Local 305—Meets 4th Mon., 7:30 p.m., Labor Temple, 1117 7th St. So. Eugene C. McGregor, B. A., Black Eagle, Montana. Phone, GL. 2-9240. N. M. Letz, Sec., 1320 12th Ave. S., Great Falls 5. Phone, GL. 2-9287.

NEBRASKA

Grand Island, Local 558—Meets 3rd Fri., 7:30 p.m., Grand Island Fed. of Labor, 210 N. Walnut St. Milton V. Bottorff, Sec. and B. A., Box 297, 415 S. Elm St., Phone, DU. 2-2416.

Lincoln, Local 161—Meets 3d Wed., 7:00 p.m., Electrical Wrkrs. Hall, 5545 Cornhusker Hiway. G. H. Scheidt, Sec. & B. A., 6710 Colfax St., Phone, IN. 6-9669.

Omaha, Local 136—Meets 1st Tues., 8 p.m., Laborers Hall, 2222 California St. Ex. Bd. meets 7 p.m., before Local mtg. Bruce Sprecher, Sec. and B. A., 1402 N. 65th, Omaha 32. Phone, 556-2950.

NEVADA

Las Vegas, Local 480—Meets 1st Thurs., 8 p.m., Laborers Hall, 212 W. Utah, V. D. Rice, Sec. and B. A., 1254 Melville Drive. Phone, ORchard 8-4454.

Reno, Local 208—Meets 1st Tues., 8:00 p.m., 290 N. Arlington St. Ex. Bd. meets 7 p.m. C. E. Smith, Sec. & B. A., 1305 W. 6th St., Sparks, Nevada.

NEW JERSEY

Asbury Park, Local 346—Meets 3d Mon., 8 p.m., County Bldg. & Constr. Trades Home, 122 Drummon Ave., Neptune, N. J. E. J. Bedell, B. A., 613 Turner Dr., Belford, N. J. Phone, Area Code-201 787-4214. F. G. Sutton, Sec., 5 Ocean View Ave., Keansburg, N. J. Phone, Area Code-201 787-2449.

Atlantic City, Local 29—Meets 2d Tues., 8 p.m., Veterans Hall, W. Verona St., Pleasantville, N. J. Merle Stebbins, B. A., 125 W. Derby Ave., Ventnor. Phone, Atlantic City 2-2595. J. K. Geralis, Sec., 23 S. Georgia Ave. Phone, Atlantic City 4-0963.

Elizabeth, Local 85—Meets 1st Fri., 8 p.m., Bldg. Trades Hall, 269 Morris Ave. Ex. Bd. meets 1st Fri., 7:30 p.m., 269 Morris Ave. P. W. Mullane, B. A. for 85 and 67, 312 Stegman Parkway, Jersey City 5, N. J. Phone, Henderson 3-1968. James Temple, Sec., 1035 Schneider Ave., Union, N. J. Phone, MU. 8-8572.

Hudson County, Local 67—Meets 1st Wed., 8 p.m., 130 Central Ave., Jersey City, N. J. Ex. Bd. same nights. P. W. Mullane, Sec. and B. A. of 67; also B. A. of 85, 312 Stegman Parkway, Jersey City 5, N. J. Phone, Henderson 3-1968.

Morristown, Local 250—Meets 2d Fri., 8 p.m., 38 Speedwell Ave. B. G. Piringer, B. A., 209½ Speedwell Ave. Phone, JE. 9-5669. J. F. Singleton, Sec. 133 Morris Ave., Summit, N. J. Phone, CR. 3-6794.

Newark, Local 102—Meets 4th Thurs., 8:00 p.m., Bricklayers Hall, 62 19th Ave., Newark 3. Office phone, Essex 3-5447. Ex. Bd. meets 4th Thurs., same place, 7:30 p.m. J. J. Vohden Jr., B. A., 24 Byron Rd., Short Hills, N. J. Phone, DR. 6-5057. T. A. Ready, Sec., 167 Prospect Place, Rutherford, N. J. Phone, GE. 8-0974.

Paterson, Local 143—Meets 1st Wed., 8:00 p.m., United Labor Bldg., 45 E. 21st St., corner Ellison Place. Sal Maso, Bus. Rep., Kenneth Maso, Sec., United Labor Bldg., 45 E. 21st St., Paterson 4, N. J. Phone, Lambert 3-4673.

Perth Amboy, Local 173—Meets 2d Wed., 8 p.m., V.F.W. Hall, 426 Brace Ave. J. H. Kopystecky, B. A., 15 Evelyn Terrace, Sayreville. Phone, PA. 1-2354. A. L. Carasiti, Sec., 496 Groom St. Phone, HI. 2-6815.

Plainfield, Local 106—Meets 2d Wed., 8 p.m., 240 W. Front St. Ex. Bd. meets 2d Wed., 7:00 p.m. A. F. Vonden, B. A., 99 South Durand Pl., Irvington 11, N. J. Phone, ES. 4-2477. P. W. Ackermann, Sec. 852 Voorhees Ave., Middlesex. Phone, EL. 6-6588.

Trenton, Local 66—Meets 1st Mon., 8 p.m., Amer. Legion Post No. 458, 1438 Brunswick Ave. Ex. Bd. meets after each local meeting. J. C. Nagy Sr., B. A., 2 Creekview Ave., Trenton 10. Phone, AX. 8-1823. Rhine Beckman Jr., Sec., 144 Henry St., Trenton 10. Phone, OW. 5-5223.

NEW MEXICO

Albuquerque, Local 238—Meets 1st Fri., 8 a.m., Iron Workers' Hall, 1109 Goff Rd., S.W. P. A. Contreras, Sec. & B. A., 2005 Perry Rd., S.W. Phone, TR. 7-1780.

Roswell, Local 524—Meets 1st Fri., 7:30 p.m., 607 W. Walnut. S. T. Daniel, Sec. and B. A., Rt. 2, Box 265D. Phone, MA. 2-2259.

Santa Fe, Local 517—Meets 2d Sat., 10 a.m., Carpenters' Hall, 492 W. Water St. M. Roybal, Act. Sec., Rt. 1, Box 265.

NEW YORK

Albany, Local 166—Meets 1st Tues., 8 p.m., Labor Temple, 890 3d St. Ex. Bd. meets 1st Tues., 7 p.m. A. W. Clother, B. A., 127 Grand St., Altamont, N. Y. Phone, UN. 1-8167. Wm. E. Weiss Sr., Sec., 267 Sand Creek Rd., W. Albany 5. Phone, IV. 9-2387.

Binghamton, Local 57—Meets 1st Wed., 7:30 p.m., Labor Temple Hall, 261 Water St. Donald E. Braman, Sec. and B. A., 83 Liberty St., Binghamton 5. Phone, RA. 3-1819.

Brooklyn-Kings and Queens Counties, Local 244—Meets 1st Fri., 8 p.m., 875 Utica Ave., Brooklyn, N. Y. Ex. Bd. meets 4th Fri., 8 p.m., Samson Stone, Sec., and B. A., 875 Utica Ave., Brooklyn 3. Phone, HY. 5-8770, HY. 5-8771.

Buffalo, Local 32—Meets 1st and 3d Fri., 8:30 p.m., Wurzburger Hof, 423 Fox St. Ex Bd. meets Tues. before 3d Fri., 8 p.m. Richard Poczkalski, B. A., 62 Hillside Ave., Williamsville 21, N. Y. Phone NF. 2-8868. Donald L. Roberts, Sec., 182 Calvert Blvd., Tonawanda, N. Y. Phone, NX. 2-8759.

Canton, Local 547—Meets 1st Sat., 1 p.m., V.F.W. Hall, 36 Maine St. Jack Crast, B. A., 67½ Spring St., Adams. John Hollis, Sec., 111 Church St., Alexandria Bay. Phone, 554.

Elmira, Local 392—Meets 4th Fri., 7:30 p.m., 250 W. Water St. W. L. White, B. A., Box 249, R. D. #2, Pine City. Phone, RE. 2-9929. D. C. Mosher, Sec., R. D. #2, Box 243, Pine City. Phone, RE. 2-8678.

Jamestown, Local 309—Meets 2d Wed., 8 p.m., Labor Temple, 28 Fenton Place. G. D. Clauson, Sec. and B. A., 519 E. 6th St., Jamestown, N. Y. Phone, 61-494.

Nassau and Suffolk Counties, Local 6—Meets 1st Fri., except July and Aug., 8 p.m., Lakeville Road & Bryant Ave., New Hyde Park, N. Y. N. Wasserman, office: 1301 Hempstead Tpke., Elmont, L. I., N. Y. Phone HU. 8-2232. 2223. Residence: 49-16 Francis Lewis Blvd., Bayside, L.I., N. Y. Phone, Bayside 4-5260.

Newburgh, Local 499—Meets 2d Fri., Ironworkers Labor Temple Bldg., 1 Lafayette St. Jos. Corneyea, R. D. 3, Box 57-B, Newburgh, N. Y. Phone, JO. 1-8567. H. W. Kewley, Sec., Box 783, Kauneonga Lake, N. Y. Phone, White Lake 288-M-2.

New York, Local 46—Meets 2d and 4th Tues., 8 p.m., 1322 Third Ave. Ex. Bd., 1st and 3d Fri., 8 p.m., Sec. at hall daily, 8 to 4:30, except Sat. Walter Matthews, 1322 Third Ave., New York 21, N. Y. Phone, Regent 7-0500.

New York, Local 308—Meets 2d Fri., 8 p.m., 534 Willis Ave., Bronx, N. Y. Ex. Bd. meets 1st and 3d Fri., 8 p.m., 2804 3d Ave., Bronx 55, N. Y. M. A. Rizzo, President and B. A., 2804 3d Ave., Bronx 55. Phone, MO. 5-0423. Home phone, KI. 7-6533. Anthony Bila, B. A., 3315 Cruger Ave., New York 67, N. Y. Phone, KI. 7-4537. A. Rizzotto, Sec., 1861 Muliner Ave., New York 62, N. Y. Phone, TA. 9-5868.

Niagara Falls, Local 51—Meets 3d Mon., 8 p.m., Casa Columbo Hall, 2223 Pine Ave. Frank Dunato, B. A., 1271 Wyoming Ave., Phone, BU. 4-2894. Frank Tesorierre, Sec., 461 4th St. Phone, BU. 4-2744.

Plattsburgh, Local 509—Meets 1st Sat., 1:00 p.m., Trades and Labor Hall, Riverside Ave. G. C. Powers, Sec. and B. A., R. D. #2, Peru, N. Y. Phone, MI. 3-2552.

Poughkeepsie, Local 386—Meets 1st Fri., 8 p.m., Labor Temple, 75 Cannon St. Donald L. Thorn, B. A., Siscar Pl., Glenham, N.Y. Phone, 831-2868. G. W. Thorn, Sec., R. D. #1, Wappingers Falls, Phone, 831-2455

Rochester, Local 14—Meets 2d and 4th Thurs., 8 p.m., Carpenters' Hall, 113 N. Fitzhugh St. M. E. Ferguson, B. A., 2384 Titus Ave., Rochester 21. Phone, FI. 2-3392. A. F. Archambo, Sec., 332 Eaglehead Rd., E. Rochester, N. Y. Phone, LU. 6-6587.

Schenectady, Local 120—Meets 1st Fri., 7:30 p.m., Labor Temple, 105 Clinton St. A. Dinsmore Sr., B. A., 365 Lathrop Ave. Phone, EX. 3-0382. If no one ans. phone, EX. 3-5146. E. L. Sorrick, Sec., 2517 Consaul Rd., Schenectady 4. Phone, EX. 3-5146.

Syracuse, Local 151—Meets 1st Fri., 8 p.m., Labor Temple, 309 S. Franklin St. R. B. Krause, Pres., 102 Crystal Dr., No. Syracuse, Phone, GL. 8-2353. Jacob Hoffman, Sec. & B. A., 8 Lawrence St., P. O. Box 146, Jordan, N. Y. Phone, Jordon, N. T. 9-7072.

Utica, Local 52—Meets 1st Tues., 7 p.m., Labor Temple, 714 Charlotte St. F. F. Percaccainte, B. A., 1456 Ney Avenue, Utica 4, N. Y., Phone, RA. 4-7792. John G. Thomann, Sec., Jerry Road, Marcy, N. Y. Phone, RA. 4-3787.

White Plains, Local 152—Meets 3d Thurs., 8 p.m., Union Hall, 208 Hamilton Ave., White Plains, N. Y. Ex. Bd. meets 1st Thurs., 8 p.m., A. A. Pelletier, Sec. and B. A., Apt. 626B, Larchmont Acres, Larchmont, N. Y. Phone, TE. 4-4301.

Yonkers, Local 226—Meets 1st Mon., 8 p.m., 16 Palisade Ave. Jos. Lennox, B. A., 154 Ravine Ave., Yonkers, N. Y. Phone, YO. 8-4830. Office Phone, YO. 9-6202. Wm. J. Sullivan, Sec., 44 Fairview St. Phone, YO. 3-6292.

NORTH CAROLINA

Charlotte, Local 451—Meets 1st Sat., 9 a.m., Labor Temple, 920 W. Trade St. Ex. Bd. meets 9 a.m. J. A. Henry, B. A., 118 Peachtree Dr., Phone, JA. 3-6144. B. L. Henry, Sec., 4357 Applegate Rd., Charlotte 9. Phone, JA. 3-0116.

Greensboro, Local 419—Meets 4th Sun., 2:30 p.m., Labor Temple, 128 So. Davie St. R. F. Gleason, Sr., Sec. and B. A., 4114 Hewitt St. Phone, CY. 9-0360.

Raleigh, Local 510—Meets 1st Sun., 3 p.m., Union Hall, 108½ S. Wilmington St. R. B. Jeffreys, Sec. and B. A., Route #5, Milburnie Rd. Phone, Knightdale, CO. 6-2452.

Wilmington, Local 503—Meets 2d Sat., 7 p.m., 31 Lake Forest Pkwy. (temp.). A. B. Smith, Sec. and B. A., 31 Lake Forest Parkway. Phone, RO. 2-1713.

NORTH DAKOTA

Minot, Local 519—Meets 2d Fri., 8 p.m., Minot Labor Temple, 115 First St. Paul Spaulding, Sec., 510-14th Ave., S.W. Phone, 24-180.

OHIO

Akron, Local 71—Meets 1st and 3d Fri., 8:30 p.m., Plasterers Local 109 Hall, 2046 So. Main St. Ex. Bd. meets same night, 7:30 p.m. Jos Kidulich, Sec. and B. A., 1078 Valdes Ave., Akron 20. Phone, TE. 6-3550.

Ashtabula, Local 204—Meets 1st Tues., 8 p.m., Fedn. of Labor Hall, 4504 Main Ave. Harry McQuown, B. A. Box 470 Rock Creek, Ohio Phone, 563-3352 N. R. Tilton, Sec., Lawton Ave., Rock Creek, Ohio, Phone, 563-3388.

Canton, Local 126—Meets 1st and 3rd Thurs., 7:30 p.m. K. R. C. Club 3319—13th St. N.W. Earl Beswick, B. A. 2832 Baldwin Ave., N.W., Canton 5. Phone, GL. 3-0244. John W. Lake, Sec., 6368 Pilot Knob Rd., Louisville. Phone, TR. 5-8470.

Cincinnati, Local 47—Meets 1st Fri., 8 p.m. Rm. 409, Brotherhood of Railway Clerks Bldg., 1015 Vine St. V. C. Horan, B. A., 3256 Warfield, Cincinnati 39. Phone, JA. 2-1463. Jack McCarthy, Sec., 6223 Cherokee Dr., Cincinnati 43. Phone, LO. 1-4314.

Cleveland, Local 2—Meets 2d and 4th Mon., 8 p.m., Bldg. Trades Council Hall, first floor, 1280 W. Third St. Ex. Bd. meets 1st and 3d Fri., same place. J. E. Ferguson, B. A., 1280 W. Third St., Cleveland 13, Ohio. Phone. Cherry 1-7820. C. R. Pinzone, Sec., 11321 Dove Ave., Cleveland 5. Phone, MI. 1-5472.

Columbus, Local 1—Meets 2d Mon., 8 p.m., Labor Temple, 555 E. Rich St. Walter Zuechell, B. A., 7439 E. Main St., Reynoldsburg. Phone, UN. 6-5578. Melvin Hazlett, Sec., 416 S. Harris Ave. Phone, BR. 9-6594.

Dayton, Local 30—Meets 2d and 4th Fri., 8 p.m., Rm. 40, Hamiel Bldg., 202 So. Ludlow St. at E. 5th St. Phone, AD. 3255. Ex. Bd. meets Sat. 11 a.m. 4th floor. Lester A. Rowe, B. A., Office 202 So. Ludlow St., Dayton 2. Phone, BA. 4-8981. Home, 1502 Xenia Ave., Dayton 10. Phone, CL. 2-2961. J. U. DeBrosse, Sec., 800 Valley St., Dayton 4, Ohio. Phone, BA. 4-8474.

Lorain, Local 171—Meets 1st Fri., 8 p.m., Saxon Club, E. 28th and Apple Ave. Harry Cosgrove, B. A., 1094 No. Main St. Amherst, Ohio. Phone, YU. 4-8312. Allen P. Minnich, Sec., 4506 Hawthorne Ave., Sheffield Lake. Phone. AT. 8-7643.

Mansfield, Local 431—Meets 1st Fri., 8 p.m., Teamster's Hall, 200 Wilmar Ave. J. Chambers, Sr., Sec. & B. A., R. D. 1, Letter Rd., Lucas, Ohio. Phone, 2-3170.

Toledo, Local 24—Meets 1st and 3d Fri., 7:30 p.m., Labor Temple, 912 Adams St. Ed Vanderhoff, Sec. and B. A., 6081 Whiteford Center Rd., Toledo 13. Phone, GR. 5-2428. Office and mailing address, 912 Adams St., Toledo 2. Phone, 241-6751.

Warren, Local 395—Meets 4th Tues., 8 p.m., Bldg. Trades Hall, Seneca St. J. Barnoff, Sec. and B. A., 158 Perkinswood Blvd. S.E. Phone, EX. 5-5376.

Youngstown, Local 28—Meets 1st Wed., 8 p.m., Lathers Hall, 1738 Market St. E. H. Johnson, Sec. & B. A., 132 No. Brockway Ave., Youngstown 9. Phone, SW. 9-4303.

OKLAHOMA

Oklahoma City, Local 26—Meets 1st and 3d Tues., 7:30 p.m., Painters' Hall, 321 N.W. 8th St. J. I. Lockart, B. A., 3937 N. W. 12th St., Oklahoma City 7, Phone, WI. 3-3948. J. C. Adams, Sec., 1625 N.E. 47th St., Oklahoma City 11. Phone, GA. 7-7009.

Tulsa, Local 228—Meets 1st Tues., 7:30 p.m., VFW Bldg., 1109 E. 6th St. J. L. Lester, B. A., Rt. 2, Broken Arrow. G. H. Bynum, Sec., 602 S. Quaker. Phone, LU. 3-2024.

OREGON

Eugene, Local 327—Meets 1st Mon., 8 p.m., Carpenters Hall B, Labor Temple, 507 Williamette St. Ex. Bd. meets 1 hr. before regular mtg., same place. R. D. Chandler, Sec. & B. A., 2942 River Rd.

Klamath Falls, Local 414—Meets 1st Thurs., 8 p.m., Labor Temple, 220 Main St. F. O. McKeehan, B. A., Rt. 2, Box 473. Phone, TU. 4-7981. N. D. McKeehan, Sec., 7505 Hilyard Ave. Phone, TU. 2-3041.

Medford, Local 438—Meets 1st Wed., 7:30 p.m. Ex. Bd. meets 1st Sat., 7 p.m., Labor Temple 24½ Grape St. H. W. Steelman, Sec. and B. A., 107 Lozier Lane. Phone, SP. 2-8901.

Portland, Local 54—Meets 3d Fri., 8 p.m., Ex. Bd. meets 1st and 3d Fri., 8 p.m., Mason Trades Bldg., 2215 S. E. Division St. R. B. Engerman, Sec. and acting B. A., 14515 S. E. Wildrose Lane, Portland 22. Phone, OL. 4-3934.

North Bend, Local 534—Meets Mon., 7:30 p.m., Sec. Residence. F. H. Todhunter, B. A., Rt. 2, Box 408, Coos Bay, Phone, Co. 7-2380. R. N. Knowles, Sec., Rt. 2, Box 408, Coos Bay, Ore. Phone, TU. 8-3069.

Salem, Local 380—Meets 1st Fri., 8 p.m., Labor Temple, 445 Center St. L. L. Jacober, Pres. Phone, EM. 3-1951. Robert Engle, Sec. and Act. B. A., 1685 18th St., N.E. Phone, EM. 4-4742.

PENNSYLVANIA

Allentown, Local 401—Meets 3d Wed., 8 p.m., Labor Temple, 126 N. 6th St. D. R. Carr, B. A., 19 3rd Ave., W. Catasauqua, Pa. Phone, CO. 4-9104. Harry Frey, Sec., 220 So. Franklin St. Phone, HE. 3-3015.

Charleroi, Local 80—Meets 4th Sat., 10 a.m., Central Labor Union Hall, East Main St., Uniontown, Pa. Arthur Warner, B. A., R.D. #1, Smock, Pa. Phone, Uniontown GE. 8-5727. C. C. Warner, Sec., R. D. 1, Smock, Pa. Phone, Uniontown GE. 8-2112.

Erie, Local 295—Meets 1st Fri., 8 p.m., C.L.U. Hall, 1701 State St. Milton Hamilton, B. A., 2571 W. 26th St., Erie, Pa. Phone, TE. 3-7304. J. L. Mack, Sec., 333 W. 25th St., Erie, Pa. Phone, LA. 7-5557.

Harrisburg, Local 429—Meets 1st Wed., 8 p.m., Union Labor Hall, 1219 No. 3d St. A. C. Shepler, B. A., 3787 Derry St. Phone, JO. 4-3269. W. E. Albright, Sec., 33 Banks St., Harrisburg 7. Phone, CE. 4-0522.

Johnstown, Local 358—Meets 2d Fri., 7:30 p.m., 438 Fronheiser St. David McIntyre, B. A., 1888 Willett Dr. Phone, 35-3063. D. E. Thomas, Sec., 811 Von Lunen Rd. Phone, 91-404.

New Brighton, Local 263—Meets 1st Wed., 8 p.m., Laborers Hall, 1017 3d Ave. R. T. Jackson, Asst. B. A., 718 5th St., Patterson Hgts., Beaver Falls. Phone, Beaver Falls, TI. 6-1668. J. W. Gordon, Sec. and B. A., Brady's Run Rd., R.D. 1, Beaver, Pa. Phone, SP. 4-3701.

Philadelphia, Local 53—Meets 1st and 3d Mon., 8 p.m., Bricklayers' Hall, 707 No. Broad St., Philadelphia 23, Pa. Ex. Bd. meets 1st and 3d Mon., 8 p.m., 707 No. Broad St. James A. Baldwin, B. A., 707 N. Broad St. Phone, PO. 3-7804. Home Phone, YE. 1-4071. John J. Maguire, Jr., Sec., 707 N. Broad St., Philadelphia 23. Phone, PO. 3-7804. Sec. in office daily except Sat., 8 a.m. to 4:30 p.m.

Philadelphia, Local 492—Meets 1st & 3rd Mondays, 8 p.m., Painters & Decorators Trades Assn. Inc., 1522-24 W. Girard Ave. Ex. Bd. meets 2nd & 4th Wednesdays same place 8 p.m. T. H. Miller, B. A., 579 Fountain St., Philadelphia 28. Phone, IV. 3-4152. J. F. Marshall, Sec., 119 N. Edgemont St., Media, Pa. Phone, LO. 6-1997.

Pittsburgh, Local 33—Meets 1st and 3d Fri., 8 p.m., Plumbers Bldg., 1901—5th Ave. Ev. Bd. meets 8 p.m., 2d Mon. after each regular mtg. Nevin Welty, B. A., 1901—5th Ave., Pittsburgh 19, Pa. Phone, ATlantic 1-8487. E. C. Lloyd, Sec., 1368 Cascade Dr., W. Homestead, Pa. Phone, HO. 2-3825.

Pottsville, Local 331—Meets 4th Fri., 8 p.m., 10 So. 20th St. J. Bertseh, B. A., 103 N. 3d St., Pottsville, Pa. Phone, MA. 2-1406. P. J. Schuler, Sec., 10 So. 20th St. Phone, MA. 2-9548.

Reading, Local 87—Meets 1st Tues., 8 p.m., 87 Orioles Bldg., 37-41 South 8th St. Wm. F. Quinter, B. A., 258 S. Penn St., Pottstown, Pa. Phone, FA. 3-8484. H. D. Brubaker, Sec., 235 So. Sterley St., Shillington, Pa. Phone, SP. 7-2204.

Scranton, Local 4—Meets 2d and 4th Mon., 8 p.m., Bldg. Trades Hall, 329 Adams Ave. Francis W. Horan, Sec. and B. A., 262 Hollister Ave. Phone, DI. 4-0619.

Sharon, Local 76—Meets 1st Wed., 8 p.m., Carpenters' Hall cor. Sharpsville and Brooklyn Ave. Harry F. Miller, B. A., 103 Budo St., Masury, Ohio. Phone, GI. 8-6001. J. A. Meizer, Sec., 960 Center Church Rd., New Castle, Pa. Phone, WA. 4-2594.

State College, Local 511—Meets 4th Wed., 8 p.m., Penn Belle Hotel, Rm. 107, Bellefonte, Pa. R. T. Miller, B. A., Tylersville, Pa. Phone, Loganton, RA. 5-2361. D. B. Kerstetter, Sec., R. D. #2 Loganton, Pa. Phone, Loganton, RA. 5-2466.

Wilkes-Barre, Local 168—Meets 4th Fri., 8 p.m., AFL-CIO Labor Temple, 146 S. Main St. Francis Mulligan, B. A., 30 Chapel St. Phone, VA. 2-2576. Bernard Riley, Sec., 356 N. Washington St., Phone, VA. 2-0721.

Williamsport, Local 217—Meets 3d Thurs., 8 p.m., except June and July. A. F. L. Hall, 32 W. 4th St. C. E. Cahn, B. A., R. D. #1, Monstoursville, Pa. Phone, Loyal Sock, Pa., 433-3139. E. D. Starling, Sec., 1203 Market St. Phone, 32-60007.

RHODE ISLAND

Providence, Local 359—Meets 1st and 3d Mon., 8 p.m., Bldg.-Trades Hall, 37 Clemence St. Ex. Bd. meets 3d Mon., 8 p.m. R. H. McHale, B. A., 140 Bellevue Ave. Phone, Elmhurst 1-0357. M. A. Di Mauro, Sec., 22 Ethan St., Providence 9, R. I. Phone, EL. 1-6671.

SOUTH CAROLINA

Charleston, Local 50—Meets 1st Sat., 5 p.m., Bldg. Trades Hall, 1000 King St. N. A. Esclavon, Sec. and B. A., 972 Hawthorne Rd., No. Charleston, S. C. Phone, SH. 4-1140.

Columbia, Local 269—Meets 1st Sat., 9 a.m., Carpenters' Hall, Heidt and Gervais Sts. Geo. C. Dennis, B. A., 2137 Waverly St. Phone, AL. 4-2589. Jas. Miller, Jr., Sec., 306 Isaac St. Phone, AL. 6-4775.

Greenville, Local 521—Meets 1st Sat., 10 a.m., Labor Temple, 10 E. Stone St. J. B. Mize, Sec. and B. A., Box 254, Central, S. C. Phone, ME. 9-2685.

SOUTH DAKOTA

Sioux Falls, Local 149—Meets 2d Sat., 7:30 p.m., Labor Temple, 101 So. Fairfax Ave. R. W. Wise, B. A., 710½ S. Walts. Phone, ED. 2-6765. L. K. Haggin Jr., Sec., 3013 E. 21st St. Phone, ED. 2-7276.

TENNESSEE

Chattanooga, Local 265—Meets 1st Sat., 10 a.m., Labor Temple, 540 Vine St. Ex. Bd. meets 1st Mon., 6 p.m. S. J. Dunn, Asst. B. A., 308 Signal View, No. Chattanooga, Tenn. Phone, TR. 7-6274. D. E. Osborne, Sec. and B. A., 964 Beason Drive, N. Chattanooga. Phone, AM. 7-9138.

Jackson, Local 257—Meets 3d Sat., 1 p.m., Room 3, Capital Hotel. Ex. Bd. meets 1 hr. before regular mtg. J. W. Montgomery, Sec., Rt. Phone, 2-2350.

Johnson City, Local 498—Meets 1st Sat., 9 a.m., Labor Temple, 115 Spring St. H. W. Furches, Sec. and B. A., Rt. 6, Box 32. Phone, WA. 8-1228.

Knoxville, Local 255—Meets 2d Mon., 7:30 p.m., Central Labor Temple, 311 Morgan St. L. L. Price, B. A., 1240 Iredell Ave., N.W. Phone, 524-0247. J. H. Croft, Sec., 2027 Vada Circle, Knoxville 21. Phone 525-5033.

Memphis, Local 55—Meets 1st Mon., 7:30 p.m., Labor Temple, 571 Beale Ave. F. A. Quesnel, Sec. & B. A., 3679 Millbranch Rd., Memphis 16. Phone, EX 7-5471.

Nashville, Local 262—Meets 2d Fri., 7:30 p.m., Ex Bd. meets 7 p.m. same night, Labor Temple, Hall 1, 212 8th Ave., No. W. D. Dunlap, Sec. and B. A., 1708 8th Ave., No., Nashville 8. Phone, CH. 2-0165.

TEXAS

Abilene, Local 541—Meets 1st Sat., 10 a.m., Windsor Hotel, cor. 4th and Pine. O. O. Scott, Sec. and B. A., 982 N. Bowie. Phone, OR. 4-2760.

Amarillo, Local 311—Meets 2d & 4th Wed., 7:30 p.m. Plumbers and Steam Fitters Hall, 1307 W. 7th St. J. H. Brown, B. A., 1811 Poplar. Phone, EV. 3-2611. O. F. Teed, Sec., 807 Moore. Phone, DR. 2-7906.

Austin, Local 407—Meets 2d and 4th Tues., 8 p.m., Carpenter's Hall, 400 Josephine St. Rober B. Taylor, Sec., 1304 Romeris Dr., Austin 5. Phone, HO 5-1106.

Beaumont, Local 416—Meets 1st Fri., 7:30 p.m., Carpenters' Hall, 1965 Park St. Guy Weaver, B. A., for Louisiana area, 3106 Reidway, Lake Charles, La. Phone, HE. 3-7609. G. E. Wagner, Sec. and B. A., Rt. 4, Box 1158-A, Phone, RA 2-8746.

Corpus Christi, Local 489—Meets 1st Fri., 8 p.m., Carpenter's Hall, 2107 Morgan, W. H. Gosnell, Sec. & B. A., 5618 Burton Lane, Phone, TE. 5-8375.

Dallas, Local 140—Meets 1st and 3d Mon., 8 p.m., Labor Temple, 1727 Young St. Ex. Bd. meets 1st and 3rd Mon., 7 p.m., same place. C. H. White, Sec. and B. A., 501 Salem Dr., Richardson, Texas. Phone AD. 5-1188.

El Paso, Local 127—Meets 1st Fri., 8 p.m., Electricians' Hall, 1501 E. Yandell. Ex. Bd. meets 7 p.m., same evening. Carl Knight. Sec. & B. A., 3822 Pierce Ave. Phone, LO. 5-1779.

Ft. Worth, Local 230—Meets 2d and 4th Thurs., 8 p.m., Labor Hall, 1240½ Main St. J. C. Ludwick, B. A., 241 Shoreline Dr., Azel. Phone, CE. 7-3879. Martin E. Robin, Sec., 3817 White Settlement Rd., Ft. Worth 7. Phone, PE. 7-5620.

Houston, Local 221—Meets last Thurs., 8 p.m., Lamar Hotel, Main and Lamar Sts. Ex. Bd. meets 1st and 3d Mon. 8 p.m., 1503 Hadley St., Phone, CA. 8-3747. E. L. Parker, Sec. and B. A., 1503 Hadley St. Phone, Home: HO. 8-3398, Office, CA 8-3747.

Longview, Local 530—Meets 1st Sat., 9 a.m., Labor Temple, North Fredonia St. A. A. Albright, B. A., 404 Jones St. Phone, PL. 8-4518. W. H. Stark, Sec., Rt. 5. Phone, PL. 3-1968.

Lubbock, Local 424—Meets 2d and 4th Thurs., 8 p.m., 2704 39th St. R. E. Golightly, Sec. and B. A., 2704 39th St. Phone, SW. 9-0573.

Midland, Local 513—Meets 1st Fri., 7:30 p.m., Carpenters' Hall, 2211 W. Florida St. F. B. Landfair, 422 Alta St. Phone, MU. 2-9107.

San Antonio, Local 301—Meets 2nd Mon., 8 p.m., Labor Temple, 126 North St. M. L. Foulkes, Sec. and B. A., 226 Wayside Dr.

Waco, Local 364—Meets 3d Thurs., 7:00 p.m., Rm. 203, Roosevelt Hotel. Eugene Remedies, Sec. and B. A., 3920 Beverly Dr. Phone, PL. 2-1760.

Wichita Falls, Local 421—Meets 4th Wed., 7:30 p.m., Labor Temple, 705 Travis St. F. E. Shoop, B. A., 218 Powell Rd., Phone 723-8289. Gerald R. Peysen, Sec., 208 Ross Ave.

UTAH

Salt Lake City, Local 43—Meets 2d Fri., 8 p.m., Labor Temple, 151 S. 2d E. Don J. Christiansen, Sec. and B. A., 1793 South 2600 East. Phone, HU. 7-7223.

VIRGINIA

Norfolk, Local 11—Meets 4th Wed., 8 p.m., Engineers' Hall, 745 E. 26th St., W. B. French, Jr., B. A. 39 So. Twinlake Rd., London Bridge, Va. Phone, GA. 8-2629. Robert P. Gray, Sec., 854 W. 48th St. Phone, MA. 5-3030.

Richmond, Local 63—Meets 2d Tues., 8 p.m., 407 N. 9th St. W. D. Sirk, B. A., 1201 Taylor Ave. Phone, BE. 2-3832. H. G. Gibson, Jr., Sec., 8001 W. Broad St., Richmond 29. Phone, AT. 8-9380.

Roanoke, Local 501—Meets 1st Saturday, 1 p.m., Carpenters' Hall, 24 Wells Ave. N. E. C. J. Prosser, Sec. and B. A., 2205 Patrick Henry Ave., N. E. Phone, EM. 6-6985.

WASHINGTON

Mount Vernon, Local 141—Meets 4th Fri., 8 p.m., Mount Vernon Labor Temple, Mt. Vernon, Wash. R. W. Felmley, Sec. and B. A., 1655 Britton Rd., Bellingham, Wash. Phone, RE. 4-2355.

Kelso, Local 333—Meets 3d Fri., 8 p.m., 704 Vine St. W. G. Hampton, Jr., Sec. & B. A., 2351 Cypress St., Longview, Wash. Phone, HA. 5-3118.

Pasco, Local 518—Meets 4th Wed., 7 p.m., Labor Temple, 204 W. Clark, Pasco. W. J. Walker Jr., Sec. and B. A., 2425 W. Bruneau Ave., Kennewick, Wash. Phone, JU. 6-4319.

Seattle, Local 104—Meets 2nd Mon., 8 p.m., Labor Temple, Rm. 9—2800 First Ave. Ex. Bd. meets 7:30 p.m., same night same place. C. F. Michel, Sec. & B. A., 2800 1st Ave., Seattle 1. Phone, MA. 3-8444. Home Phone, LA. 3-3809.

Spokane, Local 93—Meets 4th Mon., 7:30 p.m., Carpenters Hall. W. 22nd and Mission. C. H. Asher, Sec. and B. A., 808 13th St., Spokane 4. Phone, RI. 7-0709.

Tacoma, Local 155—Meets 1st and 3d Thurs., 7:30 p.m., Laborers' Bldg., 755 So. Tacoma Ave. W. W. Hartfiel, B. A., 9330 Golden Given Rd. Phone, LE. 1-1398. P. G. Wilson, Sec., 10022 McKinley Ave. Phone, LE. 1-1515.

Vancouver, Local 415—Meets 4th Fri., 8 p.m., 4114 N. E. 47th St. L. C. Bellamy, B. A., 2208 I St. Phone, OX. 4-2384. C. V. Gates, Sec., 4114 N. E. 47th St. Phone, OX. 3-9123.

Yakima, Local 282—Meets 1st Mon., 8 p.m., Teamsters' Hall, 16 No. 3d Ave. K. F. Carvo, Sec. and B. A., 1003 So. 33rd Ave. Phone, GL. 3-2321.

WEST VIRGINIA

Charleston, Local 292—Meets 3d Sat., 10 a.m., Laborers Hall, 713 Bigley Ave. A. L. Haas, Sec. and B. A., 136 7th St., Dunbar, W. Va. Phone, PO. 8-2656.

Clarksburg, Local 324—Meets 1st Sat., 9:30 a.m., Labor Temple, Spruce St., Morgantown, W. Va. W. B. Ambrose, Sec. and B. A., 175 2nd St., Parsons, W. Va. Phone, GR. 8-2091.

Huntington, Local 277—Meets 1st Fri., 7:30 p.m., Laborers' Hall, 1201 7th Ave. G. W. Wheatley, B. A., 2805 Blackburn Ave., Ashland, Ky. Phone, 324-9381. D. L. Brock, Sec., Rt. 625, South Point, Ohio. Phone, Burlington 4-4246.

Parkersburg, Local 124—Meets 2d Sat., 7:30 p.m., Labor Temple, 13th and Liberty Sts. Richard R. Bonnett, Sec., Rt. No. 4, Parkersburg, W. Va. Phone, VO. 3-3397.

Wheeling, Local 184—Meets 1st Fri., 8 p.m., Labor Temple, 1506 Market St. C. L. Maxwell, B. A., R. D. 4, Box 39, Elm Grove, W. Va. Phone, CH 2-1357. Clayton Hood, Sec., R. D. #2, Dillionville, Ohio. Phone, NE. 5-2428.

WISCONSIN

Delavan, Local 264—Meets 1st Thurs., 8 p.m., 803 Geneva St. M. Van DeBogert, B. A., 803 Geneva St. Phone, SA. 8-6143. P. N. Van DeBogert, Sec., 527 Phoenix St. Phone, SA. 8-3592.

Eau Claire, Local 525—Meets first Sat., 10 a.m., Labor Temple, 306 E. Madison St. S. M. Porter, B. A., R.F.D. Fall Creek. W. L. Vaughan, Sec., 2227 Garfield Ave., Altoona. Phone, TE. 5-3617.

Green Bay, Local 388—Meets 2d Fri., 6:30 p.m., Labor Temple, 508 Main St. O. F. Brosz, B. A., Bairds Creek Rd. Phone, HE. 5-6741. Ronald Thiesfeldt, Sec., 3816 So. Clay St., Green Bay. Phone, ED. 6-9306.

Kenosha, Local 225—Meets last Tues., 8 p.m., Union Club Bldg., 5516 10th Ave. C. A. Wedell, B. A., 7542 15th Ave. Phone, OL. 2-3222. Central office phone, OL. 2-5680. G. H. Ludwig, Sec., 6824 24th Ave. Phone, OL. 2-2123.

La Crosse, Local 387—Meets 2d Tues., 8 p.m., Labor Temple, 423 King St. Donald Secord, Sec. and B. A., 921 Grove St. Phone, 4-1719.

Madison, Local 111—Meets 1st Wed., 8 p.m., Madison Labor Temple, 1502 Park St. Jacob Puccio, B. A., 214 Meadow Lane, Madison 5. Phone, CE. 3-9548. Russell E. Burmeister, Sec., 4021 Rockwell Drive., Madison 4, Wis. Phone, CH. 9-4881.

Milwaukee, Local 10—Meets every 3d Fri., 8 p.m., Laborers' Hall, Ex. Bd. meets 1st and 3d Tues., 8 p.m., 6310 W. Appleton Ave. L. C. Springob, Sec. and B. A. Office and Mail add.: 1626 No. 12th St., Milwaukee 5, Wis. Phone, Locust 2-4008. Home add.: 2623 West Lincoln Ave. Phone, MI. 5-5135.

Oshkosh, Local 117—Meets 1st Fri., 8 p.m., Labor Hall, 316 Court St. Don Bodway, B. A., 1225 West Glendale, Appleton. Phone, RE. 4-5080. William A. Johnson, Sec., 1811 So. Jefferson St., Appleton, Wis. Phone, RE. 4-6817.

Racine, Local 232—Meets 2d Tues., 7:30 p.m., Union Hall, 428 Wisconsin Ave. Wm. Grady, B. A., 2006 Prospect St. Phone, ME. 4-1420. H. M. Olson, Sec., 2603 Olive St. Phone, ME. 3-9418.

WYOMING

Casper, Local 373—Meets 4th Sat., 12:00 a.m., AFL-CIO Labor Temple, 235 No. Wolcott. J. F. Nunley, Sec. and B. A., 2000 S. Coffman St. Phone, 234-3156.

Cheyenne, Local 328—Meets 2d Sun., 2 p.m., Bldg. Trades Hall, 1810 Pioneer Ave. Wm. A. G. Darden, Sec. and B. A., Rt. 1, Box 427. Phone, 8-8414.

PRICE LIST OF SUPPLIES

Application Blanks	No Charge
Apprentice Applications	No Charge
Arrearage Notices Book	.50
Charter	3.75
Charter and Outfit	45.00
Constitution	.25
Contractor Certificates Book	.50
Dues stamps per 100	.20
Envelopes (brown), Gen. Sec.-Treas. Addressed, per doz.	.35
Envelopes (white), large size only, per 100	1.75
Fin. Sec. Ledger, 100 pages	8.60
Fin. Sec. Ledger, 150 pages	9.75
Fin. Sec. Ledger, 200 pages	10.95
Fin. Sec. Ledger, 300 pages	13.15
Fin. Sec. Ledger, 400 pages	31.40
Fin. Sec. Ledger, 500 pages	34.70
Fin. Sec. Ledger, 600 pages	38.60
Other sizes of ledgers available at comparable prices on two weeks' notice	
Jurisdictional Award Green Books	.25
Lapel Button	.75
25 Yr. Lapel Button	1.75
50 Yr. Lapel Button (10K Gold)	4.75
Tie Bar & Cufflink Sets	4.50
Ladies Lapel Emblem (Set in Lucite)	2.75
Letterheads Official Pad	1.00
Manual for the President	1.00
Manual: How to Run a Union Meeting	.10
Membership Book	1.00
Rubber stamp: Wood, Wire & Metal Lathers Intl. Union	.85
Seal	8.00
Orders to the Treasurer Book	.35
Secretary Receipt Book	.50
Solicitor Certificates Book	.50
Statement of Claim Book	.35
Transfers Pad	.60
Treasurer's Cash Book	3.50
Triplicate Receipts Book	.70
Union Job Labels (per 50)	.25
Withdrawal Cards Book	.35
Written Verifications Book	.35
"The Construction Worker Under Federal Wage Laws"—a complete interpretation of Federal Wage Laws relating to the construction industry by Jos. M. Stone and J. R. Brunozzi	3.00
Manual of Training and Instruction	1.75
Lathers Craft Problems and Reference Book	2.25
Manual of Lathing and Plastering (Diehl)	3.50

ARE YOU MISSING A BET?

The LATHING AND PLASTERING MANUAL

Written by John R. Diehl, A.I.A.

Has the Answers for YOU.

Architects in every section of the nation acclaim this book as the finest ever written for our industry. Improve your skills as a LATHER by reading this outstanding work. Copies may be obtained from the International Union.

$3.50 per copy for members **$7.50 per copy for non-members**

How to get paid 3¾% interest for buying on the installment plan

Sign up and you're saving. You can put any size "installment" you want into Savings Bonds on the Payroll Savings Plan – even 63¢ a day. In 40 months this amount adds up to $750 saved and $250 earned at maturity.

Ever hear of a payment plan that has no interest or carrying charges, and pays you 33⅓¢ for every $1 installment you make? There is one, you know—the Payroll Savings Plan for U.S. Savings Bonds. Your payroll clerk will set aside any size installment you wish (as little as $1.25 a week) and as the money accumulates, buy your Bonds. You can cash them with interest anytime you need them. But hold them for 7 years, 9 months, and the Government pays you at the rate of 3¾% a year, compounded every 6 months—$4 guaranteed for every $3 you invested!

Peace costs money. Every Savings Bond you buy helps keep our country strong for Peace . . . so you can enjoy the things you're saving for.

You can't lose your money. If your Savings Bonds are lost or destroyed, they're replaced free. A record of every Savings Bond purchased is sealed on film at the Treasury Dept.

The beauty of Savings Bonds

• You can save automatically on the Payroll Savings Plan, or buy Bonds at any Bank • You now earn 3¾% to maturity, ½% more than ever before • You invest without risk under a U.S. Government guarantee • Your Bonds are replaced free if lost or stolen • You can get your money with interest anytime you want it • You save more than money—you buy shares in a stronger America.

You save more than money with U.S. Savings Bonds

20th ANNIVERSARY 1941 1961

This advertising is donated by The Advertising Council and this magazine.

Map of Downtown Washington

HOW TO USE THIS MAP.—Points of Interest and Hotels are listed in alphabetical order. Number opposite each listing indicates location on map. Numbers on map are arranged in sequence starting at top left hand corner and reading down.

POINTS OF INTEREST

Agriculture Department	74
Archives Building	90
Arlington National Cemetery	31
Army & Navy Club	50
Army War College	93
Blair House	56
Board of Trade	50
Botanical Gardens	97
Bureau of Engraving	73
Bureau of Standards	12
Capitol	106
Carnegie Institution	40
Catholic University	98
Chamber of Commerce	52
Commerce Department	69
Constitution Hall	23
Corcoran Gallery of Art	20
D.A.R. Headquarters	25
District Building	71
Embassy Row	5
Executive Offices	57
Federal Bureau of Investigation	86
Folger Shakespearean Library	116
Franciscan Monastery	107
General Accounting	94
George Washington University	16
Georgetown University	4
Government Printing Office	99
Highway Bridge	63
House Office Building	119
Internal Revenue	84
Jefferson Memorial	63
Jewish Community Center	37
Justice Department	87
Knights of Columbus Hall	77
Labor Department	72
Library of Congress	115
Lincoln Memorial	29
Lincoln Memorial Bridge	31
Lincoln Museum	81
Lisner Auditorium	24
Meridian Hill Park	33
Mount Vernon	32
Municipal Center	95
Munitions Building	28
National Academy of Sciences	30
National Education Association	47
National Gallery of Art	91
National Geographic	46
National Guard Armory	117
National Guard Memorial	100
National Historical War Museum	19
National Museum	88
Naval Observatory	2
Navy Building	27
Navy Yard	118
Pan American Union	26
Pension Building	94
Post Office Department	75
Post Office, City	108
Public Library	79
Red Cross Building	21
Rock Creek Park	7
Scottish Rite Temple	37
Senate Office	113
Smithsonian Institution	89
Social Security	68
Soldiers' Home	96
State Department	22
Supreme Court	114
Treasury Annex	59
Treasury Department	61
Truxtun-Decatur Naval Museum	55
Uline Arena	110
Union Station	109
U. S. Court of Military Appeals	95
Veterans' Bureau	58
Walter Reed	78
Washington Cathedral	1
Washington Monument	70
White House	60
Y. M. C. A.	18
Y. W. C. A.	44
Zoological Park	8

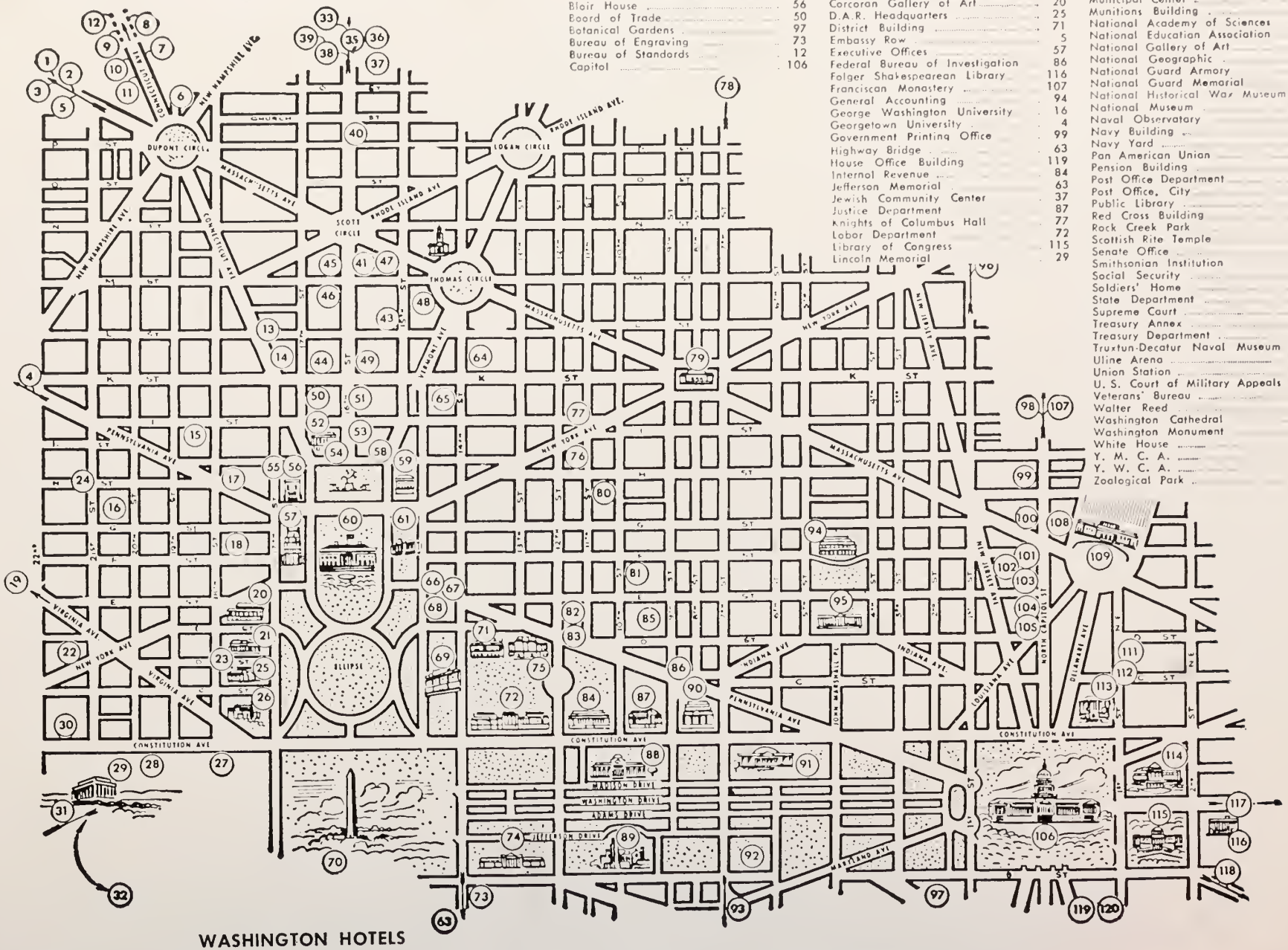

WASHINGTON HOTELS

Ambassador	65	Commodore	101	Fairfax	3	Manger Annapolis	76	Pennsylvania	102	Shoreham	10
Blackstone	14	Congressional	120	Harrington	82	Manger Hamilton	64	Raleigh	83	Statler	49
Burlington	48	Continental	105	Hay Adams	54	Mayflower	13	Roger Smith	17	Twenty-four Hundred	36
Cairo	39	Dodge	104	Houston	85	National	15	Roosevelt	38	Washington	66
Carroll Arms	112	Dupont Plaza	6	Jefferson	45	Pierre L'Enfant	103	Sheraton-Carlton	51	Willard	67
Chastleton	35	Ebbitt	80	Lafayette	53	Plaza	111	Sheraton-Park	9		

the LATHER

UNITED STATES & CANADA

Vol. LXII Convention Issue, 1961 No. 1

"THE INJURY TO ONE IS THE CONCERN OF ALL"

George T. Moore, delegate from the Illinois State Council is pictured as he administered the oath of office to President Mashburn, Secretary-Treasurer Mills, and the 11 vice presidents, following their election.

AS we rang down the curtain on the 24th Convention of the Wood, Wire and Metal Lathers' International Union, we can honestly say that this has been a busy convention and a working convention. More important, it has been a constructive convention. We have dealt with important and controversial problems.

We can take personal pride for the manner in which we have dealt with our problems and the disagreements that arose, not as adversaries, but as friends. It is to the credit of all that we maintained throughout our proceedings an atmosphere of good will, brotherhood and trade union solidarity. Though some of us may have wanted to travel different roads, we recognized that we were all seeking to reach the same objective.

As a result of this convention and of the spirit that motivated our debates, our recommendations, our resolutions and our actions, I am confident that the LIU will continue a progressive, democratic and dynamic labor program for the people that we represent.

The foundation for the progress that we all seek for the men and women whom we represented was laid at the convention, but the real building upon that foundation will be done back on the local union level. The convention merely sets the goals and we must all then carry them out to the best of our ability.

All of us in the International Union and the locals must act and give day-to-day meaning and life to the plans that we made at the convention. Speaking as your General Secretary-Treasurer, I want to pledge, where humanly possible, all my help and the cooperation of the International office and the general executive board.

I should feel very remiss if I did not express, at this time, my sincere appreciation and that of all the International Officers for the confidence shown in us by the convention. Our re-election by the membership brings a feeling of satisfaction and gratification knowing that our efforts, in your behalf, have met with your approval.

Harold Mills

The Lather is the official organ of the Wood, Wire and Metal Lathers' International Union. 6530 New Hampshire Avenue, Takoma Park 12, Maryland. Second-class postage paid at Washington, D. C.

24th CONVENTION

WOOD - WIRE AND METAL LATHERS' INTERNATIONAL UNION.
ORGANIZED DEC. 15TH
1899

Convention Issue, 1961

President Lloyd A. Mashburn Returned

GENERAL President Lloyd A. Mashburn was returned to office by the unanimous vote of 300 delegates to the 24th Convention of the Wood, Wire, and Metal Lathers' International Union held in Washington, D. C.

General Secretary-Treasurer Harold Mills and each of the 11 incumbent international vice presidents were also returned to office by acclamation.

Secretary-Treasurer Mills, who had been serving the LIU by appointment, will start his first full term in the office with a salary raised to $16,000 by the convention. The salary of President Mashburn, who has held the office since 1955, was raised to $20,000.

In other actions the convention authorized the gradual reduction of the number of vice-presidents from 12 to 7, turned down a proposal to hold the conventions every four years instead of three, referred to the union executive council for study a proposal to set up a pension fund for union members, referred to the council, with authority to act, a plan to pay convention expenses by levying an assessment of 30 cents per month, and brought the LIU constitution into compliance with the Landrum-Griffith Act.

Reverend Father Donahue of the Cook County Building Trades and the Illinois Building Trades Councils gave the invocation officially opening the convention in the Cotillion Room of the Sheraton Park Hotel, on Monday morning.

After taking the better part of four days and requiring many committee meetings at night, the triennial convention was concluded with a well attended banquet and dance in the grand ballroom of the hotel on Thursday night.

to Office Unanimously at 24th TRIENNIAL CONVENTION

W. E. Albright, President of the Pen-Del-Mar District Council, presided over the opening of the first session of the convention and introduced many local speakers who welcomed the delegates to the nation's capital.

Extending a cordial welcome to the delegates were: Lt. Col. Charles S. MacVeigh, Assistant Engineer Commissioner, District of Columbia; J. C. Turner, President of the Greater Washington Central Labor Council; M. F. Sutton, District of Columbia Fire Chief; and Joseph T. Curtice, Executive Secretary of the Washington Building Trades Council.

Mashburn Gets Standing Ovation

General President Lloyd Mashburn was given a standing ovation as he took over the gavel to open the 24th convention for the consideration of business. President Mashburn was suffering from bronchial pneumonia and was unable to talk extensively. He turned the microphone and floor over to LIU First Vice-President and President of the Building and Construction Trades Department, AFL-CIO, who was also received with a standing ovation.

Haggerty Explains New Legislation

Haggerty discussed the discrepancies that he felt had been presented to the public in telling the story of the work stoppages at the nation's missile sites, and elaborated on much of the legislation affecting the Building and Construction Trades Unions in this country.

Earl McMann, President of the Cook County Building Trades Council viewed the modern high speed courses being followed by many of the unions, which results in the view of their path and direction being blurred. "This high speed unionism is the cause of many of the breakdowns in the union machine today," he said. "We must find some way to awaken and renew all the fervor of the great union heritage, the trade union heritage that we have inherited. If we are to avert the internal decomposition of our trade union movement we must 'Unionize the Organized'."

McDevitt Presents COPE Five-Year Award

With the opening of the Monday afternoon session, James McDevitt, Director of the Committee on Political Education, AFL-CIO, presented President Mashburn, for the LIU, the COPE five-year award for voluntary contributions to COPE by the international union during that period.

McDevitt related the difficulties facing the early COPE movement and how they have been surmounted until the organization is now operating with some degree of effectiveness.

It makes no difference what the man's political party is, McDevitt said as he challenged everyone to check the voting records of the politicians and then vote for those who had voted to help labor.

Most of the delegates spent nearly an hour sweltering in the convention hall as the air conditioning was turned off, along with the lights, for the showing of a movie on the apprentice program of the Chicago Public Schools.

Earl Ferguson, chairman of the Committee on Rules and Order, reported only one change in the rules, which were promptly passed by the convention.

Delegates Receive Legal Interpretations

The delegates all received precise legal interpretations of the latest cases appearing in the tribunals of the land and changes in laws and other acts in addresses by Axel W. Oxholm, General Counsel for the National Bureau of Lathing and Plastering and the LIU's own general counsel, Louis Wilderman.

Legal interpretations were continued with the beginning of the Tuesday morning session as Stuart Rothman, General Counsel for the National Labor Relations Board became the first speaker. Rothman related the changes that have been instituted by the NLRB to expedite the proceedings of labor dispute hearings and told of the role of arbi-

our 24th an

JOHN MURPHY, President of the Bricklayers, Masons, and Plasterers International Union. ". . . We have many problems in common. I think one of the greatest problems is our fight today against substitute materials." Our President and Governors are calling for the building of bomb-proof shelters and yet the governments of different agencies are out advocating the construction of buildings that are not any good.

EARL McMANN, President of the Cook County Building Trades Council. "You as representatives of organized labor, must start thinking about ways and means to get your members better organized, better unionized, and better prepared to meet the obligations that go with membership in such a fine organization as yours."

PAUL ORNBURN, Union Label and Service Trades Department, AFL-CIO. "Can you imagine the effect if union members and their families would buy only union-made products and services? Could any non-union company resist such an overwhelming demand?"

JACK FISHER, Director of the Metal Lath Manufacturers Association. ". . . if we all remain devoted to our work and look forward with a lot of foresight, there is only one result that will come out of that, and that result is an enlarged and perpetuated industry. I think this is a very worthwhile goal."

TOM MURPHY, Secretary of Bricklayers International Union and Member of the Board of Directors of the National Bureau of Lathing and Plastering. "It is important that we recognize that we elect leaders who are honest, decent men. The few that were misplaced in their trust certainly doesn't apply to us all."

trators that the board now plays in many disputes.

A report by Stan Arnold, chairman of the credentials committee revealed the seating of 300 delegates and 25 alternates.

Lathers Have Outstanding Leaders

Another of the speeches highlighting the convention was made by Professor John Dunlop, Professor of Economics at Harvard University and former chairman of the National Joint Board.

"The names of McSorley, Haggerty, Mashburn, and others are shining examples of the leadership the LIU has provided to the industry," Professor Dunlop said, "And I assume that it is no accident that a relatively small organization would produce over a generation men of such outstanding qualities."

The professor paid tribute to the Lathers as an organization that has always been interested in the construction industry as a whole. "You have the foresight and wisdom to see that your fortunes and destiny lay with the industry as a whole, a relatively rare thing in the construction industry."

Professor Dunlop went into an extensive dissertation on the future of the construction industry punctuating it with anecdotes of his recent conference with 20 economists from the Eastern European Communist countries.

Peterson Discusses National Bureau

The Tuesday morning session was rounded out with a thorough discussion of the work of the National Bureau of Lathing and Plastering by Loyd Peterson, president of the bureau, and John Buster, director.

Greatest

When a request was made for a show of hands of all delegates wishing to visit their new headquarters building, every hand on the floor was raised. Following Secretary of Labor Arthur Goldberg's speech on Tuesday afternoon, three busses shuttled continually between the hotel and the headquarters taking the delegates and their wives to see the beautiful new building.

Remember to Buy Union Label Goods

The power of labor and the use of the tool of buying only from unionized products or services were explained to the delegates by Paul Ornburn of the Union Label and Service Trades Department at the opening of the Wednesday session of the convention.

Other speakers of the day were Jack Fisher, Director of the Metal Lath Manufacturers Association; Tom Murphy, a member of the Board of Governors of the National Bureau; Edward Leonard, President of the OP&CMIA; Walter Lyle, President of the Contracting Lathers and Plasterers Association; and Joe Powers, an assistant to the president of the OP&CMIA.

Mashburn and Mills Receive Vote of Gratitude

In a report by the Committee on the General President's Report, William Ward, chairman, extended a sincere vote of gratitude and appreciation to the General President and Secretary Mills for the successful completion of the International Building.

President Mashburn was praised for his efforts in reaching agreements and understandings with other international unions in attempting to keep jurisdictional problems to a minimum.

Pat Mullane, chairman of the Gen-

JEREMIAH BURNS, President of Employing Furring and Lathing Association in the city of New York, and Vice President of the Building Trades Employees Association af New Yark. "There is no finer way of perpetuating quality, integrity and ingenuity of our skills than through a planned system of apprenticeship. Apprenticeship creates craftsmen; it makes far more substantial citizenship; it helps to strengthen the industrial economy of the country; it establishes the integrity of the individual craftsman and invests his function with dignity and worth."

LT. COL. CHARLES S. McVEIGH, Assistant District of Columbia Engineer Commissioner. "It is most fitting that an organization such as yours should meet here in a city where the policies affecting the whole world come to maturity."

J. C. TURNER, President of the Greater Washington Central Labor Council. "There must be something in your organization to produce the kind of men which you have produced to participate in the important decisions of the labor movement."

M. F. SUTTON, District of Columbia Fire Chief. ". . . how you boys have come along, now, with metal laths."

JOSEPH T. CURTICE, Executive Secretary of the Washington Building Trades Council. "Sometimes we Building Tradesmen are accused of being a bit smug about our trades, but you and I know that we have something to be proud about. . . ."

our 24th a

Secretary of Labor
ARTHUR J. GOLDBERG

REVEREND FATHER J. F. DONAHUE, Cook County Building Trades and Illinois Building Trades Council.

EDWARD J. LEONARD, President of OP and CMIA. ". . . We have a patriotic duty as American citizens to lend our energy, our knowledge and our know-how as the voice of America in this industry that the people on the surface of this earth also have to have fire-proof protection the same as those fortunate enough to get into a fallout and bomb-out shelter."

WALTER LYLE, President, Contracting Lathers and Plasterers Association of the U.S. and Canada. "I think with the cooperation of our groups and your groups, and I am going to stress that from now on as long as I am president of the CPLIA, we can get this business back on the road. It has been deteriorating and I think we should now stem the tide and get it going the other way."

JOSEPH POWERS, Assistant to the President of Operative Plasterers and Cement Masons International Association of the United States and Canada.

eral Secretary - Treasurer's Report Committee, elaborated on the financial state of the union and extended praise and congratulations to General Secretary-Treasurer Mills for "the efficient and wonderful job he is doing."

Don't Forget Apprenticeship Remember the Future

The Committee on Education, chairmaned by L. F. Shipman, encouraged all local unions to have a functioning point joint apprenticeship committee and to retain an adequate number of apprentices to man the future building program of the jurisdiction. The committee also recommended the support of COPE and the utilization of all possible aids to keep all of the members as well informed on new materials and methods of the industry as possible.

81 Changes to Constitution

The convention acted upon a total of 81 changes to the constitution with only the section regarding reinstatement fees drawing considerable discussion. After a heated debate, a standing vote was called and the change was referred to the Executive Council with power to act.

Fight Against Substitute Materials Must Go On

The lone speaker of the closing day of the convention was John Murphy, president of the BMPIO. Murphy called for the unions of the construction and building trades to join together in a common fight against the substitute materials.

First Vice President Neil Haggerty, in nominating the incumbent Mashburn for another term as General President said, "He is untiring in his

Greatest

efforts to assist his fellow man, his brother worker, his fellow trade unionist, he never failed to give his time and talents at all times. The record he has made is clear and complete in this organization."

President Mashburn was returned to office by acclamation. Also returned to office by acclamation were First Vice President C. J. Haggerty, Second Vice President John P. Cook, Third Vice President Sal Maso, Fourth Vice President J. Earl Ferguson, Fifth Vice President L. F. Shipman, Sixth Vice President Lionel Brodeur, Seventh Vice President H. R. Weller, Eighth Vice President Edward Goff, Ninth Vice President T. J. Fredrickson, Tenth Vice President S. D. Arnold, Eleventh Vice President M. A. Rizzo, and General Secretary-Treasurer Harold Mills.

Former Seventh Vice President J. J. Mathis had retired prior to the election and according to the terms of the constitution, the other vice presidents were moved up one step and only eleven were elected.

JAMES McDEVITT, Director of Committee on Political Education, AFL-CIO. "As I say, hold our heads high for the record achieved by our movement, for the remarkable things that are done for the American people. Let it be known, speak out."

LOUIS WILDERMAN, LIU General Counsel. "We now have fair men on the National Labor Relations Board, men who have put the knives away and have put the shotguns away, and who we know from decisions that have been rendered, are not out to murder us."

AXEL W. OXHOLM, General Counsel for the National Bureau of Lathing and Plastering. "I say that there are many indications that with much work over a considerable period of time, we feel that we will get your industry back on its feet. . . ."

STEWART ROTHMAN, General Counsel for the National Labor Relations Board. "Experience and common sense will supply the grounds for performance of the jobs Congress have assigned to the Board."

JOHN DUNLOP, Professor of Economics, Harvard University. ". . . The construction industry is changing rapidly, and those who would survive must be on top of the situation. They must see the trend, they must seek to influence the trend and adjust to it rapidly. We face very serious problems in the future. I am absolutely persuaded, but they may not overpower us if we will work together and anticipate the future a little better than we have in the past."

LOYD PETERSON, President of the National Bureau of Lathing and Plastering. "If it hadn't been for Lloyd Mashburn and the Lathers' International Union, I can assure you there would be no promotional program today."

JOHN K. BUSTER, Director of the National Bureau of Lathing and Plastering. "Our primary job is to maintain and obtain work for the plastering and lathering industry."

Photographs by National Publishing Company

The climax of the convention was the banquet and dance held in the Sheraton Hall Ballroom on Thursday night. Delegates, their families, and guests enjoyed the dinner followed by pleasant music for dancing.

C. J. HAGGERTY

LIU First Vice President
and
President
Building & Construction Trades Dept.
AFL-CIO

Not A One-Sided Story

LIU First Vice President C. J. (Neil) Haggerty, addressing the convention for the first time as President of the Building and Construction Trades Department of the AFL-CIO, told the labor side of work stoppage problems at the nation's missile sites.

The vituperative and accusing articles and language with respect to the actions of our members in the building trades unions charging that we struck for overtime and that the men only produced forty percent of their capability on the construction at the test sites are completely erroneous, Haggerty charged.

Everyone is hearing about Senator McClellan's hearings and investigations into the work stoppages and nearly everyone hears the condemnation of deliberate greed and avarice on the part of union men holding up a very urgent program necessary to the defense of this country. This is mainly untrue because the story has only been half told, and that half is the derogatory half and not the average or fair, or even the affirmative side, he declared.

Haggerty said that he had told Senator McClellan that if there were labor problems at the missile sites he wanted to know about them and asked that when the investigations were started, they be expanded to include the entire gamut of possible sources of holdups from the Defense Department to the hundreds of contractors.

After spending many days of preparing material to present before the McClellan Committee in defense of the building and construction tradesmen, Haggerty noted that the hearings were cancelled and he was never allowed to appear. "That is how far the Senator went to damn and villify the Building Trades Unions," he added.

As another example, Haggerty charged that a man by the name of McNabb, who is a project manager for Convair at Cape Canaveral and who witnessed the Kitty Hawk takeoff and the Lindberg takeoff, was summoned by the committee and was not allowed to go back to the cape to see the suborbital flight of Commander Alan Shepard.

Haggerty quoted Mr. McNabb as saying during the hearing, "Don't blame labor because we have not had a man in orbit before now because labor is not responsible. You can blame the Defense Department, the Air Force, the Army Engineers, NASA, and you can blame me. I will take my share of the blame, because I am the

Continued on next page

A popular delegate at the convention was R. Fonesca (second from left) from Local 491 in Honolulu, Hawaii. The only delegate to the convention from our 50th state is shown at left as he described lathing conditions in the islands. Listening from left to right are: J. Fry, Golden Gate District Council; C. G. Smith, Local 1394; and W. A. G. Dardon, Local 1328.

Haggerty—*continued from page 9*

project manager; and its through our democratic system all of this delay has been caused, not by labor."

The majority of the delays have been caused by the four agencies working at the missile sites, Haggerty said. At Canaveral alone, he declared, there are 122 contractors, backed by thousands of subcontractors, and working for the four military agencies, between which there is no coordination.

A meeting was held with the Secretary of Defense last October asking him to issue a statement as to the true urgency of work at the missile and space sites but none was ever released until President Kennedy took over and pointed out the urgency of the program, he said.

"Within fifteen days of the President's statement, the Executive Council of the Building and Construction Trades Council met in Miami and adopted a policy statement asking all of our unions to lose no time on the missile bases, not to strike, and not to walk off without the permission of their general president."

"Within another two months, an executive order of the President created the Missile Sites Labor Commission to settle disputes at any of the missile sites. Today our missile program is supposed to be on schedule. It was on schedule all the time. It's mainly that our people are restless, in a place like Canaveral, where they are continually bringing in more non-union contractors and our men are forced to work alongside men getting half their wage scale and none of the other union benefits."

This is their reason for concern, Haggerty said, yet they are remaining on the job hoping the commission will straighten out the problems. And it is definitely not a one-sided story. We have our defense, he added.

John Buster, Director of the National Bureau of Lathing and Plastering is shown holding the check that has just been presented him by William Muhilly (center) on behalf of the Santa Clara Bureau for Lathing and Plastering. Looking on from left are General President Mashburn and General Secretary-Treasurer Mills. At far right is Loyd Peterson, President of the National Bureau.

PREVENT TROUBLE CALLS FROM THIS END

...WITH A SINGLE ORDER AT THIS END

Heard enough callbacks? Well, you can silence them almost completely with a single call to your dealer. Just tell him you want U.S.G. materials on your job from start to finish—lath, basecoat and finish coat.

Can this make a difference? Definitely. U.S.G. products used throughout your job can *prevent* callbacks because these products are carefully designed and manufactured for physical and chemical compatibility. When properly mixed and applied, they'll produce a smooth, crack-resistant, trouble-free wall—every time!

So, pick up the phone and make that call for U.S.G. plastering materials. Explain to your dealer why you want U.S.G. dependability—*all the way!*

UNITED STATES GYPSUM

the greatest name in building

OFFICIAL DIRECTORY

Lloyd A. Mashburn
General President
Lathers' Building
6530 New Hampshire Ave.,
Takoma Park 12, Md.

William J. McSarley
President Emeritus
1474 Lincoln Ave.,
Lakewood 7, Ohio.

C. J. Haggerty
First Vice President
Office: 815 16th St., N.W.
Washington 6, D. C.

John P. Cook
Second Vice President
5 Bartlett Ave.,
Arlington 74, Mass.

Sal Mosa
Third Vice President
United Labor Bldg.,
45 E. 21st St.,
Paterson 4, N. J.

J. Earl Ferguson
Fourth Vice President
1280 W. 3d St.,
Cleveland 13, Ohio

L. F. Shipman
Fifth Vice President
1160 Montford Drive
Charlotte, N. C.

Lionel Bradeur
Sixth Vice President
7259 Bradford Rd.,
Upper Darby, Pa.

H. R. Weller
Seventh Vice President
5 Ardell Ave.,
Scarborough,
Toronto 13, Ontario, Canada

Edward R. Gaff
Eighth Vice President
2726 Woodmere Dr.,
Dallas 33, Texas

T. J. Fredrickson
Ninth Vice President
1481 No. Hanley Rd.,
University City 14, Mo.

S. D. Arnold
Tenth Vice President
3703 Fenkell,
Detroit 38, Michigan

M. A. Rizzo
Eleventh Vice President
2221 Wickham Ave.,
Bronx, N. Y.

Harold Mills
General Secretary-Treasurer
Lathers' Building,
6530 New Hampshire Ave.,
Takoma Park 12, Md.

the LATHER

Official publication devoted to the interests of
The Wood, Wire and Metal Lathers' International Union.

Vol. LXII, No. 1 Convention Issue, 1961

HAROLD MILLS, Editor
Lathers' Building
6350 New Hampshire Avenue, Takoma Park, Maryland
Telephone: JUniper 5-9720
Published Monthly

"This law is labor's charter—to be guarded and protected against attack both from without and from within. It can be weakened by abuses within through the destruction of the sustaining faith of the American public. It can be destroyed only if those whom it emancipates enable those who always have opposed it to seize upon the temporary tides of American public opinion. Labor in the mines, labor everywhere, should be free from contractual relationships in its employment that strip the individual of the rights of American citizenship. The charter for labor embraced in this legislation gave labor no right that any American citizen ought not to possess in his daily life and in his day in court."

the late Senator George W. Norris

The Lather earnestly solicits correspondence, but disclaims responsibility for opinions or views expressed under its heading.
All articles for the correspondence columns of The Lather must be signed by the writers of same to insure publication, but publication of signature will be withheld on request.
Matter for publication must be in not later than the 25th in order to appear in the following month's issue.

SUBSCRIPTION

A Year $1.20
Single Copy ..... 10 Cents

Printed in Washington 7 by National Publishing Company

Secretary of Labor Goldberg

Addresses Lathers Convention

ONE of the highlights of the convention was a rousing address by Secretary of Labor Arthur J. Goldberg, who brought the visiting Lathers the personal greetings of President Kennedy on Tuesday afternoon.

Secretary Goldberg related a few of his many experiences of dealing with labor disputes centered around everything from opera singers to intercontinental ballistic missiles, since taking his present office. He expressed his appreciation to the Lathers and the building trades in general for the fine cooperation extended him.

Missile Sites Work Stoppages Practically Non-existent

In explaining the formation of the Missile Sites Labor Commission, in which the LIU participates, Secretary Goldberg revealed that for three successive months, work stoppages at the nation's missile sites have been practically non-existent. Of the million and a half mandays worked at the sites each month, there have been less than 250 work days lost each month.

"This work stoppage diminishment to an infinitesimal amount once again demonstrates that when you call upon the building trades unions, the industrial unions, or any segment of the American labor movement to respond to their country's needs, and you guarantee fairness and due process, you get all the cooperation you need," he declared.

Foreign Affairs Overriding Issues

The Berlin issue and other foreign affairs are the overriding issues of today, the Secretary said, although our domestic problems are almost equally important since a sound domestic economy is the bedrock of an effective foreign policy.

Secretary Goldberg looked back at the box score of the first eight months of the Kennedy Administration commenting that although Congress did not grant all that was asked for, the record is much better than it has sometimes been made to appear in press accounts by skeptical people.

Just as in collective bargaining, he said, all of the goals are never achieved, however desirable or warranted they are, in any single negotiation.

"Not all of the problems will be solved in the first 100 days or even in the first 1000 days, he declared, adding that he feels that this has been the most constructive legislative session since the first 100 days of the Franklin D. Roosevelt Administration.

In reviewing the accomplishments of the Administration, he noted that it had taken over in the midst of a full-fledged recession, from which we are now emerging. "This was no accident," he said, "but the result of an active governmental economic, fiscal and legislative policy designed to see to it that we stepped up the rate of growth of the country, that we stepped up the

One of the many scenes that took place in the Cotillion Room during the 24th Convention of the Wood, Wire & Metal Lathers' International Union. Many changes were made in the Constitution after all delegates had a chance to be heard before any action was taken. This was truly a Convention where disagreements over controversial problems were handled amicably.

Goldberg— *Continued from page 13*

★ ★ ★ ★

rate of construction, that we got our factories back to work, and that we acted humanely in the interest of taking care of people who were unemployed."

Extension of unemployment compensation was enacted in every state; a program was enacted to take care of dependent children of unemployed working families; one of the best housing acts ever brought about in the history of the housing program was passed; a higher minimum wage law was passed; and the Area Redevelopment Act was enacted to rescue communities depressed due to shifts of industry to other locations, the Secretary of Labor declared.

Secretary Goldberg revealed that the Administration is determined to put on the agenda of the next session of Congress a bill to restore the rights of building trades to picket. One battle in the fight for federal aid for education was lost but the war is not over, he said, nor is it in the fight for medical care for the aged.

Sixty-eight and a half million persons are now employed, the highest number in our nation's history, Goldberg said, adding that the Administration is not forgetting the four and a half million Americans out of work. Our continuing objective is to see to it that all who want to work can find useful jobs in American industry.

RESOLUTION OF RESPECT

WHEREAS, Almighty God, in His infinite wisdom and power, has removed from our midst **Brother Edward Sutton, #18521,** and

WHEREAS, Brother Sutton was a true and loyal member and will be missed by his friends and members and be it

RESOLVED, That Local 173 extend its deep and sincere sympathy to his family.

AND BE IT FURTHER RESOLVED, That the charter of Local 173 be draped for thirty days as a token of respect, and a copy of these resolutions be sent to the International Union for publication in the Lather, and to the family.

Alfred L. Carasiti, Secretary
Local Union 173

No telling who wears the pants in these families, what with the menfolk running around in aprons. The aprons were donated to the ladies by the International Ladies Garment Workers Union. The models trying them out are, from left: Mrs. Mashburn, General President Lloyd Mashburn, General Secretary-Treasurer Harold Mills, and Mrs. Mills.

★ ★ ★ ★

NOTICE

MEMBERS ARE REQUESTED TO STAY AWAY FROM LOCAL 9, WASHINGTON, D. C. THERE IS A SHORTAGE OF WORK IN THE AREA, AND MANY LOCAL WORKERS ARE UNEMPLOYED.

Order these FAVORITE LATHERS' NEEDS *directly from* Goldblatt

LATHER'S PAL LEATHER NAIL BAG

Soft, heavy chrome tanned split cowhide, stitched with linen cord drawn through wax. Smooth rivets on both sides can't scratch hands. Pocket depth 9". Slips easily onto wide or narrow belts. Order No. 04 451 H7. Each, $2.95.

UNBREAKABLE ESTWING LATH HATCHET

Has replaceable blade. Forged in one piece of fine steel, fitted with comfortable vinyl Nylon cushion grip that never loosens, ages, or wears out. Scored face, rounded corners. 04 300 H7 . . $6.75. 4-Replacement Blades . . 04 303 H7 . . . $1.00.

PLASTIC GRIP MAGNETIC NAIL HOLDER

Slim-nose stainless steel model with plastic-dipped handle easier on hands. Nose is ¼" in diameter, to permit setting nails in channels. Of ⅝" hexagon stainless stock, with Alnico V permanent magnet. Order No. 04 155 M7. $4.75.

CHROME STEEL MAGNETIC NAIL HOLDER

Shank has larger ¾" diameter. Comfortable 5½" length. Fine chrome steel, with permanent Alnico V magnet. Order No. 04 152 H7. $4.75.

To order by mail, write direct. Enclose 5% for postage and handling charges. Or buy from your favorite dealer.

Goldblatt

GOLDBLATT TOOL COMPANY
1904 Walnut St. Kansas City 41, Missouri

COMMITTEE on General Presidents Report—William Ward, Chairman

ALION'S share of the credit for the highly successful completion of so much hard work by the 24th convention must be given to the many convention committees, some of which met days before the sounding of the opening gavel and others which convened at every free moment.

It was because of the careful ground work laid by these committees that the convention was able to move so smoothly through the voluminous material facing the delegates to the triennial conclave and was able to adjourn Thursday afternoon with all business completed.

Recognition was given to the committees for the thorough job done at the convention, as the convention delegates tendered their appreciation for a "job well done."

★ ★ ★

Committees

★ ★

COMMITTEE on Resolutions—C. J. Haggerty, Chairman
COMMITTEE on Laws—Sal Maso, Chairman

COMMITTEE on Secretary-Treasurer's Report and Auditing—Pat Mullane, Chairman

COMMITTEE on Credentials—S. D. Arnold, Chairman

COMMITTEE on Education—L. F. Shipman, Chairman

COMMITTEE on Rules and Order—Earl Ferguson, Chairman

COMMITTEE on Organization—Clarence Gariss, Chairman

BECAUSE of the difficulty of telling the difference between law, legislation, and resolution, President Mashburn, with the approval of the convention ordered the consolidation of the resolution and law committees.

The joint committee had the monumental task of sorting through a total of 45 resolutions submitted by LIU councils and was forced to hold several night sessions to complete its work.

Committees

COMMITTEE on International Executive Council's Report—John Vohden, Chairman

COMMITTEE on Grievances—Harold Weller, Chairman

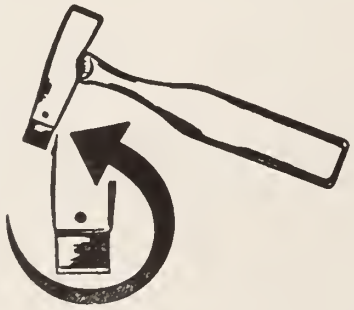

THE NEW IMPROVED AJC HATCHET A BOON TO LATHERS
DOES THE WORK WITH EASE

HATCHET with one blade ..... $6.95 postpaid
4 extra blades for ..... 1.00 postpaid
Leather Nail Bag ..... 3.25 postpaid

Send check or money order in advance. By so doing, you save C.O.D. charges resulting in substantial savings to you. C.O.D. orders by request.

Sold direct only

AJC HATCHET Co.

2227—14th St., S.W. Akron 144, Ohio Phone, SHerwood 5-4159
P. O. Box 3834 Boca Raton, Florida Phone, 5439

yet this partition provides free passage of wiring and pipes

How come? Because the stud is new Gold Bond 1⅝″ Holostud. Big enough holes—1¼″ x 1⅛″—plenty big for wires and pipes. Yet so slim that the finished lath-and-plaster utility wall is only 3⅛″ thick—more than a full *inch* thinner than most interior partitions. Think of the extra floor space that means.

We make a full set of metal accessories to complete the partition. So tell your architects about the 1⅝″ stud when they're designing schools or apartments. It gives them a big edge in space saving. Your Gold Bond Representative can give you all the details of the Holostud system. Or send for the latest edition of the Gold Bond® Construction Manual. Just write National Gypsum Co., Dept. L-101, Buffalo 13, N.Y.

Gold Bond
BUILDING PRODUCTS

Texas, Arkansas, Louisiana

Wel

WOOD, WIRE & METAL LATHERS' INTERNATIONAL UNION

Southern
Pen-Del-Mar.
California
Canada
New Jersey

Florida

Ohio

come ★ ★ ★ Delegates

24th Convention

New England
New York
Midwest

Head

It didn't take long for the delegates to locate their own locals on the spacious map at the International Headquarters.

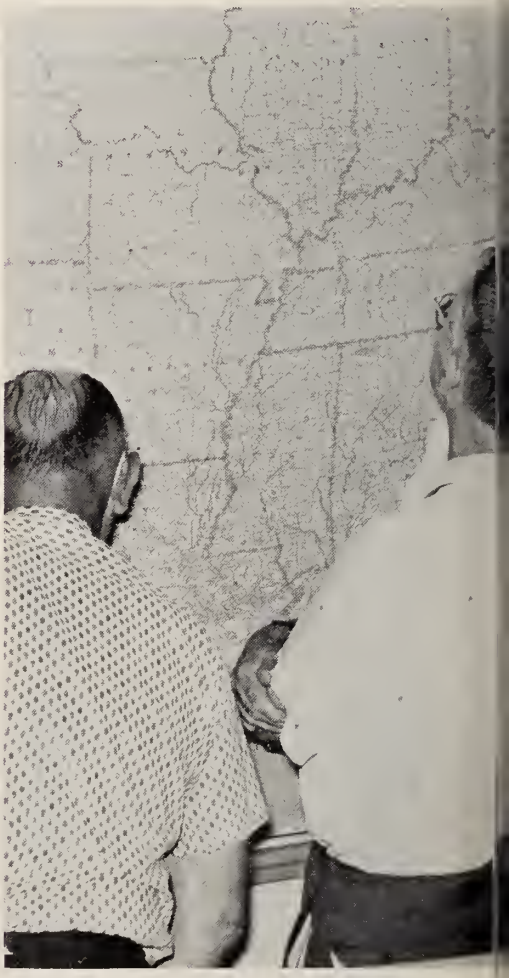

quarters

Lathers check through the modern filing systems at the International Headquarters and check on the statistics of their individual locals.

Many delegates commented on the striking balustrade for the interior front stairway.

Three buses had to run in a continuous shuttle between the hotel and the headquarters to transport all of the delegates and their wives to see the beautiful new building.

24TH TRIENNIAL

Wood, Wire & Metal L

CONVENTION

ners' International Union

Lather

Listen... Lunch

The wives and children of the delegates were treated to a tour of the White House and the AFL-CIO Building.

The ladies are shown below as they lined up to enter the Executive Mansion and as they departed through the beautiful front entrance.

Ladies

... Learn ... &

Shown at the Ladies Luncheon are Mrs. Harold Mills (left), the wife of the General Secretary-Treasurer; and Mrs. Lloyd Mashburn (center), the wife of the General President.

Many of the wives, visiting Washington for their first time, were stunned by the beauty of the mural in the lobby of the AFL-CIO building.

Linger... *to talk of many things*

Lewis W. May (center) of the National Association of Public Relations presents a Memorial Bible to General President Mashburn. Looking on is General Secretary-Treasurer Harold Mills.

IN APPRECIATION

Local 144 and Brother Harry W. Hawkins, #25736, wish to extend their sincere appreciation for the following contributions made in answer to the appeal sent out in his behalf:

Local	Amount	Local	Amount
1	$ 2.00	190	$ 2.00
2	5.00	208	2.50
4	2.00	214	2.00
5	5.00	224	2.00
8	2.00	228	2.00
9	5.00	230	3.00
18	2.00	234	2.00
26	2.00	242	2.00
27	2.00	244	10.00
28	2.00	255	2.00
32	2.00	268	5.00
33	2.00	278	2.50
36	2.00	301	2.00
39	3.00	308	5.00
40	2.00	313	2.00
42	5.00	345	2.00
42a	5.00	380	2.50
46	25.00	394	3.00
47	2.00	401	2.00
53	2.00	406	2.00
'64	2.00	420	2.00
65	2.50	440	2.00
67	2.00	455	2.00
68	2.00	456	2.00
72	5.00	460	2.00
74	5.00	492	2.00
78	5.00	530	2.00
88	10.00	Arizona State Council	2.50
102	2.00	Buckey State Council	2.00
104	2.00	Golden Gate District Council	3.00
106	2.00	Greater St. Louis & Vicinity Council	5.00
108	2.00	Lake Erie District Council	2.00
109	2.50	Rocky Mountain District Council	2.00
111	2.00	West Penn District Council	3.00
114	2.00	Harry King	2.00
122	2.00		
136	2.00		
143	5.00		
151	2.00		
156	5.00		
168	2.00		
173	2.50		
180	2.00		
185	2.00		$245.50

Jeremiah Burns, president of the Employing Furring and Lathing Association in the City of New York and vice president of the Building Trades Employes Association of New York, presented a check to the apprenticeship committee to help carry on the Apprenticeship Program. General President Mashburn is shown accepting the check.

IN APPRECIATION

Local 173 and Brother Edward Sutton, #18521, wish to extend their sincere appreciation for the following contributions made in answer to the appeal sent out in his behalf:

Local	Amount	Local	Amount
1	$2.00	228	$ 2.00
2	5.00	230	5.00
4	5.00	234	2.00
5	5.00	242	2.00
8	2.00	244	10.00
9	5.00	250	5.00
18	2.00	255	2.00
26	2.00	308	5.00
27	2.00	313	2.00
28	2.00	345	2.00
29	2.00	394	3.00
33	2.00	401	2.00
36	2.00	406	2.00
39	3.00	416	2.00
40	2.00	429	2.00
42	5.00	440	2.00
42a	5.00	450	2.00
46	25.00	455	2.00
47	2.00	456	2.00
53	5.00	492	2.00
64	2.00	530	2.00
67	5.00	Arizona State	
68	2.00	Council	2.50
72	5.00	Buckeye State	
74	5.00	Council	2.00
85	10.00	Golden Gate District	
102	10.00	Council	3.00
104	2.00	Lake Erie District	
106	5.00	Council	2.00
108	2.00	West Penn District	
109	2.50	Council	3.00
114	2.00	Pat Mullane	16.00
126	3.00	Leo Louis	2.00
136	2.00	Joe Fitzgerald	3.00
143	5.00	Chas. Burns	1.00
144	2.50	Gus Monhan	3.00
151	2.00	Joe Crooks	1.00
168	2.00	Wm. Cropper	3.00
171	2.00	Joe Howozewski	1.00
180	2.00	Bill Grogan	1.00
185	2.00	Gus Collisides	1.00
190	2.00		
214	2.00		
224	2.00	TOTAL	$270.50

IN APPRECIATION

Local 42 and Brother Carl Henderson, #12795, wish to extend their since appreciation for the following additional contributions made in answer to the appeal sent out in his behalf:

Local	Amount
Amt. previously acknowledged	$225.50
301	10.00
TOTAL	$235.50

IN APPRECIATION

Local 42 and Brother Leonard Ball, #38411, wish to extend their sincere appreciation for the following additional contributions made in answer to the appeal sent out in his behalf:

Local	Amount
Amt. previously acknowledged	$181.00
27	2.00
28	2.00
53	2.00
65	2.50
224	2.00
380	2.50
401	2.00
406	2.00
480	2.00
491	2.00
TOTAL	$202.00

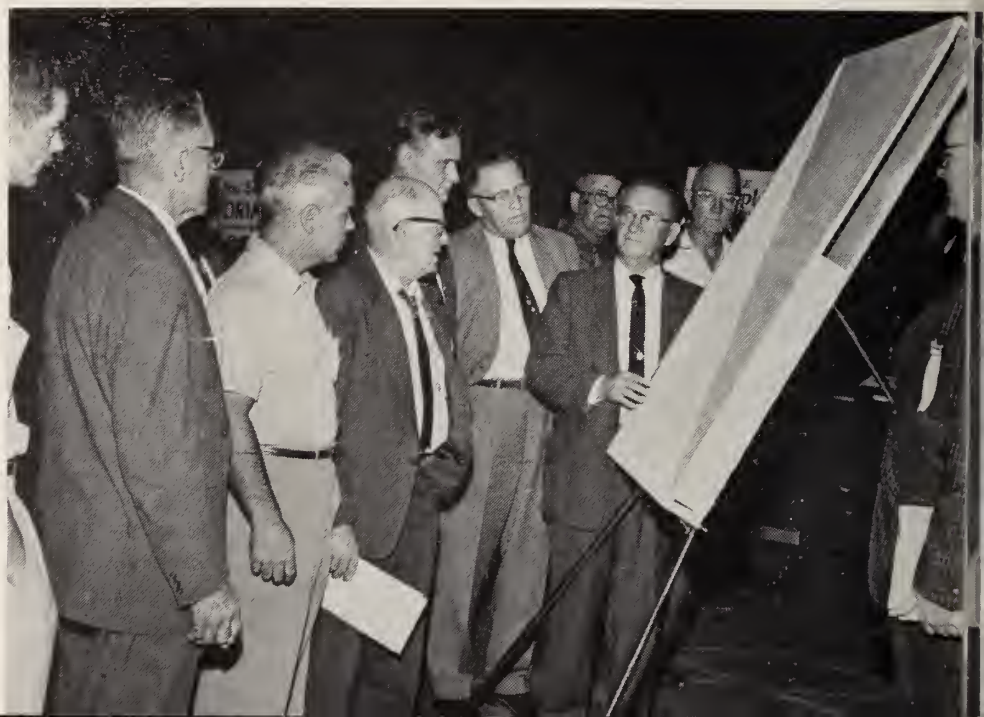

Many of the delegates were interested in the thin-coat display outside the convention hall. Shown demonstrating and discussing the various aspects of thin-coat application is Bob Hamilton of Local 74.

Behind the scenes with your 24th CONVENTION

Staff

LATHER International Union officers and office staff members went to work days ahead of time as they registered all of the delegates and applicants in the Woodley Room of the Sheraton Park Hotel. After registering the delegates went back to the convention headquarters to get their expense checks. The checks were passed out on Wednesday morning and Brinks detectives were on the spot to cash the checks.

Untold man-hours went into preparation for the convention. These pictures can only recall a few behind the scenes showing staff members assisting delegates, and other countless details, which are necessary for a successful convention.

Report of the

GENERAL SECRETARY-TREASURER

ON FINANCES

RECEIPTS — JULY 1961

July	Local		Amount
3	27	June	$ 520.62
3	39	Enrollment	49.95
3	62	May	245.00
3	66	June	75.25
3	70	June	29.50
3	80	July	16.10
3	98	May	98.90
3	110	June	18.20
3	168	July	55.30
3	172	June	575.85
3	207	May	150.45
3	217	July	25.10
3	225	June	44.55
3	229	May	29.55
3	251	June	157.90
3	282	Enrollment	8.45
3	303	June	20.20
3	313	July Add'l.	10.00
3	364	May	29.05
3	518	June	34.60
3	523	May	25.95
5	36	July	203.25
5	102	July	820.05
5	143	July	306.30
5	149	June	59.70
5	252	June	643.50
5	337	April, May & June	45.50
5	401	June	122.55
5	454	June	155.45
6	1	May	324.20
6	51	July	59.00
6	87	July	45.80
6	258	June	29.50
6	497	Supplies	1.00
6	557	July	28.45
7	54	Transfer Indebtedness	10.00
7	83	June	129.45
7	156	July	147.30
7	383	June	54.60
7	431	July	66.45
7	457	July	23.70
7	543	July	17.70
10	11	July	202.25
10	17	June	19.20
10	19	July	60.05
10	20	July	$ 65.05
10	32	May	262.10
10	34	June	103.25
10	48	July	61.25
10	67	August	220.00
10	85	July	85.65
10	115	June	47.20
10	121	July	70.80
10	137	June	164.95
10	176	July	32.50
10	190	July	675.90
10	221	June & July	305.85
10	228	July	105.40
10	230	July	3.20
10	242	July (Cr.)	
10	263	July	33.80
10	295	June	60.40
10	302	May & June	106.35
10	305	July	23.65
10	313	July	81.10
10	371	June	23.60
10	378	June	25.15
10	480	June	120.01
10	498	July	22.00
10	519	July	67.50
10	521	July	31.55
11	28	May	146.85
11	65	July	647.70
11	78	July	143.00
11	103	July	61.50
11	120	July	58.05
11	173	July	64.95
11	228	Enrollment	3.95
11	246	July	70.80
11	253	July	33.95
11	371	June Add'l.	2.95
11	429	July	175.15
11	438	July	59.45
11	499	June	80.70
11	551	May	14.95
12	9a	July	29.50
12	26	July	87.10
12	114	July	266.30
12	184	July	62.20
12	205	June	140.15
12	324	July	32.50
12	346	May & June	147.55
12	366	May	223.00
12	386	July	$ 69.35
12	424	July	35.20
12	483	July	340.00
12	486	June	51.25
12	494	June	216.50
12	503	June	8.85
12	526	May & June	33.00
12	558	June	20.65
13	238	June (Cr.)	
13	254	June (Cr.)	
13	286	July	98.85
13	332	June	77.70
13	337	Reinstatement & Enrollment	40.40
13	358	May & June	153.40
13	380	July	50.45
13	498	Enrollment	10.40
13	512	July	20.75
14	6	July	587.10
14	40	July	39.65
14	43	July	173.15
14	59	July	106.30
14	73	June	509.90
14	76	July	27.65
14	88	July	600.00
14	122	July	310.60
14	124	June	51.00
14	180	July	103.35
14	278	July	162.00
14	379	July	188.00
14	406	July	110.70
14	421	Oct. '60 Thru July '61	288.00
17	12	July	73.90
17	42a	July	3,400.00
17	45	May, June & July	26.55
17	47	July	408.85
17	54	July	225.00
17	57	January Thru July	352.34
17	63	July	97.80
17	75	July	312.00
17	82	July	70.40
17	127	July	147.25
17	136	July	123.40
17	166	July	139.90
17	185	July	70.85

RECEIPTS — JULY 1961 (Continued)

July	Local		Amount
17	209	June	$ 28.60
17	215	July	61.95
17	234	July	215.70
17	265	Dec. '60 Thru June '61	357.55
17	292	July	50.15
17	293	May & June	81.50
17	321	July	19.20
17	340	July	256.75
17	341	July	353.15
17	356	May & June	23.60
17	387	July	51.80
17	395	July	29.50
17	414	June	11.80
17	525	July	47.25
17	529	July	1.95
17	530	July	17.30
18	9	July	719.00
18	29	July	75.65
18	39	July	290.35
18	46	July	4,791.70
18	53	July	648.35
18	64	July	171.40
18	99	July	33.95
18	240	July	34.00
18	314	June	11.85
18	331	May	20.65
18	407	June	79.60
18	485	July	49.60
18	545	June	17.70
18	555	July	16.25
19	2	June	1,120.80
19	30	July	110.65
19	31	July	35.45
19	49	July	44.90
19	71	April	218.05
19	151	July	103.15
19	222	April & May	35.65
19	250	July	45.10
19	308	July	900.00
19	388	July	39.85
19	423	May	171.65
19	439	June & July	203.30
19	511	July	38.35
20	33	July	453.20
20	214	July	94.50
20	276	August	14.80
20	277	July	60.50
20	300	June	199.20
20	449	July (Cr.)	
20	455	July	54.75
20	456	July	146.45
20	531	May & June	87.00
21	25	July	61.95
21	93	July	115.10
21	106	June	59.10
21	108	July	94.50
21	192	July	33.95
21	232	July	42.80
21	328	May & Fine: W. G. Burke # 5 5 7 1 5, $25.00 held in escrow pending decision of appeal.	53.70
21	345	June Add'l.	12.50
21	492	June	$ 267.45
21	532	July	43.05
24	42	July	2,000.00
24	74	July—Apprentices	176.50
24	79	July	86.00
24	109	July	200.00
24	123	July	20.65
24	126	July	72.85
24	144	July	570.40
24	203	July	35.45
24	204	July	17.75
24	223	July	57.75
24	235	July	51.95
24	244	July	1,500.00
24	264	July	35.40
24	282	June	49.55
24	309	July	17.35
24	344	July	50.85
24	396	July	61.50
24	407	June Add'l.	10.00
24	413	July	41.30
24	422	July	59.00
24	513	July (Cr.)	
24	534	July	14.75
25	7	July (Cr.)	
25	10	July	427.45
25	90	July	64.95
25	104	July	365.40
25	161	July	59.60
25	279	June	4.87
25	319	May, June & July	88.50
25	451	July	52.05
25	523	Enrollment	8.95
26	11	Supplies	1.00
26	44	July	92.20
26	52	June	45.75
26	98	May Add'l.	79.35
26	117	June	53.10
26	158	July	26.55
26	202	July	28.25
26	224	July	389.30
26	237	July	27.60
26	255	July	54.30
26	349	July	29.50
26	416	July	129.00
26	435	July	99.70
26	489	July	75.50
26	535	June	23.60
26	547	July	$ 22.15
26	548	Disbanded (on account)	238.78
27	6	July Add'l.	21.00
27	8	July	138.70
27	23	June & July	194.90
27	24	July	271.90
27	105	June	95.00
27	345	June	901.75
27	358	Supplies	1.00
27	394	July	247.25
27	497	July	87.80
27	501	July	92.65
28	14	July	185.30
28	74	July	2,794.05
28	139	July	17.75
28	226	June	231.20
28	268	July	123.85
28	360	June	93.25
28	415	July	17.70
28	460	July (Cr.)	
31		Northern Illinois District Council (Fine)	3.75
31	5	July	1,300.00
31	68	July	307.50
31	72	June	442.85
31	81	June	975.60
31	97	June	934.25
31	107	July	134.30
31	125	July	23.60
31	152	July	165.20
31	155	July	101.30
31	168	August & Sept.	106.30
31	171	July	59.00
31	208	July	137.65
31	225	July, Aug. & Sept.	113.75
31	260	July	800.00
31	262	July	97.95
31	281	July	23.65
31	311	July	28.45
31	326	July	72.00
31	327	March & April	101.20
31	333	July	43.35
31	392	July	47.20
31	440	June	1,190.00
31	524	May	11.75
31	539	July (Cr.)	
31	556	Dec. Add'l.	33.00

Cash Sales		$24.50
Ads & Subscriptions—The Lather		351.68
Bond Interest		276.00
Total		$55,644.70
Less Transfers:		
Organizing Fund	$17,141.60	
Convention Fund	5,002.40	
Legal Defense Fund	1,097.25	
Funeral Benefit Trust Fund	12,454.50	
Building Fund	130.00	35,825.75
General Fund Receipts		$19,818.95

GENERAL FUND – JULY DISBURSEMENTS

Office expenses & supplies	$ 2,025.38
Expenses—Union owned cars	209.85
Office postage	500.00
Pitney-Bowes, Inc.—postal meter rental	100.55
Suburban Office Machines Co., Inc.—Maintaining service	165.00
Nat'l. Bureau for Lathing & Plastering—Manuals	7.00
AFL-CIO—June per capita tax	810.00
Bldg. & Constr. Trades Dept.—AFL-CIO July per capita tax	486.00
Canadian Labour Congress—July per capita tax	70.00
AFL-CIO—June assessment	486.00
Transfer to Building Fund—Loan	3,000.00
National Publishing Co.—May Lather	2,430.08
Office Employees Int'l. Union—withheld Union dues	32.50
Director of Internal Revenue—2nd Quarter taxes	1,907.67
Comptroller of the Treasury—Md. State 2nd Quarter taxes	493.06
Md. Umpl. Insurance Fund—2nd Quarter contribution	555.71
C & P Telephone Co.	$ 276.02
Western Union—June FAX messages	109.80
Group Hospitalization, Inc.—August Group prem.	243.40
Office payroll—$4,634.58—less deductions	3,643.36
W. J. McSorley—July salary—$833.33—less deductions	715.23
H. Mills—July salary—$1,000.00—less deductions	763.00
H. Mills—July expenses	279.50
L. A. Mashburn—July salary—$1,250.00—less deductions	907.50
L. A. Mashburn—July expenses	768.44
Bank charges Canadian exchange	8.23
Total	20,993.28
Less cancelled check No. 10379	400.00
Total	$ 20,593.28

GENERAL FUND RECAPITULATION

Balance on hand June 30, 1961		$121,820.70
Receipts July, 1961		19,818.95
Total		$141,639.65
Transfer from Building Fund		75.00
Total		$141,714.65
July Disbursements		20,593.28
Balance on hand July 31, 1961		$121,121.37
Cash on hand July 31, 1961:		
Petty Cash	$ 25.00	
Checking account	30,253.05	
Savings account	13,843.32	
Union Labor Life Stock	12,000.00	
U. S. Savings Bonds	65,000.00	
Total assets July 31, 1961		$121,121.37

ORGANIZING FUND DISBURSEMENTS

Balance on hand June 30, 1961		$ 65,174.26
Receipts July, 1961		17,141.60
Total		$ 82,315.86
Less July disbursements:		
R. B. Pritchard—Region No. 1		
Salary—$600.00 less deductions	$ 438.30	
Expenses	973.24	$ 1,411.54
N. Donnelly—Region No. 2		
Salary—$600.00 less deductions	456.70	
Expenses	768.36	1,225.06
J. W. Black—Region No. 3		
Salary—$600.00 less deductions	475.10	
Expenses	587.68	1,062.78
S. D. Arnold—Region No. 4		
Salary—$300.00 less deductions	228.88	
Expenses	165.05	393.93
L. F. Shipman—Region No. 5		
Salary—$600.00 less deductions	$ 465.90	
Expenses	1,094.08	$1,559.98
L. Brodeur—Regions No. 6 & 10		
Salary—$600.00 less deductions	456.70	
Expenses	762.70	1,219.40
D. A. Richter—Regions No. 7 & 8		
Salary—$600.00 less deductions	456.70	
Expenses	671.40	1,128.10
E. R. Goff—Region No. 11		
Salary—$600.00 less deductions	$465.90	
Expenses	832.30	$1,298.20

ORGANIZING FUND DISBURSEMENTS (Continued)

J. P. Cook—Region No. 12		
Salary—$600.00 less deductions	$475.10	
Expenses	312.86	$787.96
H. E. Hall—Deputy Organizer		
Salary—$90.00 less deductions	74.80	
Expenses	125.50	200.30
A. A. McCann—Deputy Organizer		
Salary—$210.00 less deductions	182.75	
Expenses	424.70	607.45
A. H. Burton—Eastern Canada		
Salary	$600.00	
Expenses	500.80	$1,100.80
H. R. Weller—Western Canada		
Salary	600.00	
Expenses	595.12	1,195.12
J. L. Connolly—Deputy Organizer—Canada		
Salary	600.00	
Expenses	284.00	884.00

American Airlines, Inc.—airfares		1,152.91
National Publishing Co.—April & May reports		266.75
National Publishing Co.—supplies		111.00
Director of Internal Revenue—2nd Quarter taxes		1,632.45
Md. Unemployment Insurance Fund		381.15
The C. P Telephone Co.		846.40
Group Hospitalization, Inc.		170.62
Western Union—June FAX messages		271.38
Total		18,907.28
Balance on hand July 31, 1961		63,408.58
Cash on hand July 31, 1961:		
Checking Account	$17,786.83	
Savings Account	35,621.75	
U. S. Savings Bonds	10,000.00	
Total assets July 31, 1961		$ 63,408.58

CONVENTION FUND

Balance on hand June 30, 1961		$179,894.97
Receipts July, 1961		5,002.40
Total		$184,897.37
Cash on hand July 31, 1961:		
Savings Account	$171,064.67	
Checking Account	13,832.70	
Balance on hand July 31, 1961		$184,897.37

LEGAL DEFENSE FUND

Balance on hand June 30, 1961		$ 52,586.28
Receipts July, 1961		1,097.25
Total		53,683.53
Less July disbursements:		
L. H. Wilderman—July retainer fee $1000.00 less deductions	$ 981.92	
L. H. Wilderman—legal services rendered re; Carpenters Union & Robins & Robins	500.00	
Loan to Building fund	32,000.00	$ 33,481.92
Balance on hand July 31, 1961		$ 20,201.61
Cash on hand July 31, 1961:		
Checking account	$ 3,800.61	
Savings account	16,401.00	
Total assets July 31, 1961		$ 20,201.61

BUILDING FUND

Balance on hand June 30, 1961	$ 11,375.40
July Receipts	130.00
July Rentals	1,827.00

BUILDING FUND (Continued)

Loan from Legal Defense Fund		$ 32,000.00
Loan from General Fund		3,000.00
Vending Machine income		15.00
Total		$ 48,347.40
Less July disbursements:		
Potomac Electric Power Co.	$ 413.58	
Washington Gas Light Co.	69.63	
Pritz Contractors, Inc.—trash pick-up	10.00	
Janitor supplies	53.88	
M. J. German Insurance—fire coverage	1,910.75	
Director of Internal Revenue 2nd Quarter Federal taxes	143.10	
Comptroller of the Treasury—2nd Quarter Md. State taxes	12.21	
Md. Unemployment Insurance Fund—2nd Quarter Contribution	46.99	
Suburban Pest Control—extermination service	35.00	
Stott Refrigeration—repairs on air condition	480.14	
Group Hospitalization, Inc.—August Group Premium	17.42	
H. Mills—reimbuse petty cash	22.32	
Janitor services—$738.00 less deductions	622.92	
Bank charges	2.00	$ 3,839.94
Purchase of property		42,677.65
Balance on hand July 31, 1961		$ 1,829.81

FUNERAL BENEFITS TRUST FUND

Balance on hand June 30, 1961	$ 60,467.59
Receipts July, 1961	12,454.50
Total	$ 72,922.09

Less July disbursements:

Local	Name	Number	Amount	Local	Name	Number	Amount	Local	Name	Number	Amount
14	E. D. Swann	31158	$600.00	65	F. Snell	6952	$600.00	151	B. L. Conway	23025	$600.00
42a	M. E. Harding	23464	600.00	73	J. C. Shearron	18305	600.00	184	G. H. Brandon	6739	600.00
46	S. G. Bell	24116	360.00	74	F. J. Brunelli	17030	600.00	308	S. Mazzeo	31925	600.00
46	E. Sundberg	8052	360.00								

Total	$ 5,520.00
Balance on hand July 31, 1961	$ 67,402.09

ON MEMBERS

NEW MEMBERS

Local	Name	Number	Local	Name	Number	Local	Name	Number
282	Jerry Lee Palmer	57578	75	Walter Louis Schminke	57597	440	Robert Grant Severe	57615
39	Albert Foster Edwards	57579	75	Andrew Lee Rayman, Jr.	57598	440	Robert Paul Villegas	57616
228	Dean Raymond Davis	57580	166	Albert Charles Clother	57599	440	Richard Devel Webb	57617
498	Jerry Edward Rumley	57581	47	Andrew Jackson Rapier	57600	440	Joseph Robert Welch	57618
337	James Alford Britt	57582	49	Donald James McFarlane	57601	223	Peter Liuitski	57619
143	William Francis Desposito	57583	423	Gaetan Brind 'Amour	57602	42	Robert Bryan Tolley	57620
67	William Joseph Lieb	57584	439	Melvin Joseph Reaume	57603	42	Michael Anthony Harden	57621
65	Lavern Carroll Dunham	57585	439	Charles Patrick St. Louis	57604	144	Frank Michael Shea, Jr.	57622
65	Frederick Hughes Klaiber	57586	53	Edmund Joseph Burke	57605	422	Richard Wayne Wood	57623
65	Robert Edward Manzanares	57587	53	John Joseph Lawler	57606	109	James Michael Byrnes	57624
65	Charles James Sutter	57588	523	Calletano Parada Hernandez	57607	109	Alpha Lee Lininger	57625
429	Jay Henry Shutt, Jr.	57589	98	Jerry Lee Herzog	57608	104	Michael Ralph Amundson	57626
42a	Ronald Lowell Striegel	57590	440	Jack Leroy Brookman	57609	489	Alvin Lloyd Dearman	57627
527	Harold Lawrence Porter	57591	440	Ronald Eugene Brown	57610	97	Herbert Dresnin	57628
122	Robert Edison Evans	57592	440	Ted Junior Eubanks	57611	5	Fred Edsel Carley	57629
122	Dorsey Lee Stevenson	57593	440	Eulan Robert Glover	57612	5	John Richard Ford	57630
406	Gerald William Richter	57594	440	Don Richard McClary, Jr.	57613	5	Donald Charles McGovern	57631
180	Herman Theodore Hawn	57595	440	Charles Milton Petty	57614	72	Louis Favreau	57632
293	Robert George Black	57596						

REINSTATEMENTS

Local	Name	Number	Local	Name	Number	Local	Name	Number
1	R. E. Charles	51872	75	L. M. Wiles, Jr.	55077	42	R. J. Covina	48886
102	W. G. Amis	43970	75	W. E. Welk	46168	42	G. F. Cliff	38920
137	E. R. Shane	46581	75	P. N. Smith	55401	394	G. M. Martinez	48068
137	D. L. Skillin	48377	42a	M. Hopkins	49722	345	G. M. Johnson	54394
6	E. Mazzei	38330	42a	R. L. Robertson	51178	345	Henry Fox, Jr.	55261
480	J. C. Larnin	51131	42a	J. L. Worthington	48916	345	R. A. Weedon	50706
205	N. O. Siller	52752	46	W. Werner	49705	345	W. F. White	53811
114	J. F. Parrocchio	54918	328	W. G. Burke	55715	345	J. W. Manning	52658
406	C. J. Carline	55143	81	R. L. Carver	40341	42	P. W. Tolmachoff	45542
379	G. J. Foxen	53556	81	J. O. Gabbard	47917	74	T. Oliver	45902

SUSPENSION FOR NON-PAYMENT OF DUES

Local	Name	Number	Local	Name	Number	Local	Name	Number
251	J. W. Russell	56859	42a	R. L. Gatewood	45922	345	J. E. Buttery	52317
251	C. V. Rose	56761	42a	I. H. Henry	40399	345	J. E. Dunn	50583
251	M. R. Loyd	56582	42a	J. R. Hughes	40123	394	T. D. Harker	47215
251	Robert Cox	56759	42a	R. C. Hughes	39354	97	L. D. Williams	52909
242	J. H. Johnson	44414	42a	W. Jacob	51019	97	W. J. Shack	53271
494	M. F. Hahn	41217	42a	M. J. Merrill	46376	97	K. E. Long	52534
88	E. L. Basye	48177	42a	G. M. Middleton	39383	97	W. J. Gwizd	50957
454	C. D. Williams	45382	42a	J. W. Pickering	57362	97	H. L. Kippen	56279
454	J. W. Wilson	56892	42a	C. E. Stone	46649	97	J. A. Clement	48421
32	D. J. Sullivan	52566	328	H. P. Beaird	37107	97	W. Brown	52907
63	A. B. Smith, Jr.	48061	440	W. R. Eubanks	54145	260	G. A. York	52408
39	I. N. Schwartz	54832	144	K. F. Langston	57285	260	J. B. Ojeda	55884
42a	J. S. Correa	56490	435	S. W. Bonnette	50698	260	J. M. L. Baggett	47958

REGULAR WITHDRAWAL CARDS ISSUED

Local	Name	Number	Local	Name	Number	Local	Name	Number
1	D. Chaffin	51404	46	J. M. Hess	Ren. 44327	435	C. R. Hennard	40832
172	W. M. Dowlin	Ren. 50012	277	Harry Skeenes	45207	345	John Fernandez, Jr.	54261
172	A. A. Stahler	51677	264	C. J. Hickey	33734	345	F. P. Cifaldi	Ren. 33286
143	J. R. Frasco	Ren. 51026	81	F. E. Ross	Ren. 49514	345	W. H. Richards	Ren. 47275
252	W. L. Dickens	43080	81	W. C. Runnels	Ren. 37293	260	J. A. Sornberger	41657
67	M. Weisman	Ren. 18807	440	V. D. Jones	Ren. 55301	260	G. F. Clingman	52498
221	J. A. Cowie	Ren. 56364	440	R. E. Lussow	Ren. 40369	260	R. J. Fries	47624
225	J. E. Robinson	Ren. 52119	440	I. A. Matthews	Ren. 36694	260	C. E. Dove	47003
438	R. W. Ellison	Ren. 43267	42	L. D. Emmert	53555	5	W. M. MacQueen	45919
406	P. F. Bahlaw	Ren. 55242	42	D. G. Powell	Ren. 41623	5	R. D. LaLone	56340
423	R. McSeveney	49968	244	H. Fraint	Ren. 43679	5	J. W. McElroy	Ren. 49158
9	S. DeCoseno	Ren. 19708	144	R. D. Hamlin	51713	5	J. C. Dorse	Ren. 45433
54	E. P. Swanson	Ren. 48608	349	R. E. Peterson	55776	5	H. J. Wilcox	Ren. 27405
46	E. M. McMurray	57354	23	A. C. Biggert	33681	5	B. H. Stokes	Ren. 35288
46	J. P. Cunningham	49678	224	A. J. Bancroft	42042	300	R. R. Combs	Ren. 13839
46	J. P. Gibney	Ren. 44997						

HONORARY WITHDRAWAL CARDS ISSUED

Local	Name	Number	Local	Name	Number	Local	Name	Number
172	I. A. Martin	36689	81	J. R. Jack	Ren. 37150	208	H. C. George	Ren. 14915
172	J. V. Wilson	35889						

REGULAR WITHDRAWAL CARDS DEPOSITED

Local	Name	Number	Local	Name	Number	Local	Name	Number
143	J. A. Aruta	40013	42	W. Lackey	51691	260	R. L. Ogden	42371
252	A. S. Pate	40612	24	J. A. Sutton, Jr.	50789	260	H. H. York	56993
252	W. L. McClintock	46416	345	R. H. Ponder	54399	255	J. E. Robinson	52119

ARMED SERVICE WITHDRAWAL CARDS DEPOSITED

Local	Name	Number
42	N. E. Heltzel	48761

CONTRACTORS CERTIFICATES ISSUED

Local	Name	Number	Local	Name	Number	Local	Name	Number
252	R. J. Milner	45105	42a	E. J. Jolls	48964	74	F. J. Becker	46222

CONTRACTORS FUNERAL BENEFIT CERTIFICATES ISSUED

Local	Name	Number	Local	Name	Number	Local	Name	Number
228	L. A. Welch	Ren. 17512	252	F. S. Emmick	Ren. 30435	74	L. A. Wilson	Ren. 24817

CONTRACTORS CERTIFICATES DEPOSITED

Local	Name	Number	Local	Name	Number	Local	Name	Number
42a	U. E. Starr	40975	440	G. M. Gardner	40974	109	D. D. Allen	49606
73	T. J. Frederickson, Jr.	39370						

APPRENTICES INDENTURED

Local	Name	Age	Local	Name	Age	Local	Name	Age
27	Harvey Dale Dempsey	25	88	Gaylord Joseph Guesnon	18	42	Ronald Allen Davis	19
27	David William Rapue	21	122	Morris Grant Fisher	23	42	Steve Ronnie Robinson	20
27	Wallace Leroy Piper	19	234	Bill Hugh Huey	20	42	Urie David Laub	22
87	Anthony Nicholas Deangelis	18	387	Howard Orville Wang	23	42	Robert James Artzer	19
303	James Louis McDaneld	23	42	Robert Lee Allen	25	451	Carl Thomas Hughs	17
88	Dennis Lee Prickett	21	42	Theodore N. Hardman	25			

APPRENTICES REINSTATED

Local	Name	Local	Name	Local	Name
75	Andrew Lee Rayman, Jr.	422	Richard Wayne Wood	97	James Kennedy Peters
73	Harold Allen Gibson	435	Jimmy Lee Wren	7	Elbert Arthur Smith

APPRENTICES SUSPENDED FOR NON-PAYMENT OF DUES

Local	Name	Local	Name	Local	Name
421	Jack Cooper	406	Emil John Polito	234	Jackson Leroy Little
172	John Anderson	136	Lawrence Eugene Bell	104	Howard Lee VanNostrand
102	Richard Roberts	234	Clifford Nelms	268	Johnny Richard Yriarte

APPRENTICES INDENTURES CANCELLED

Local	Name	Local	Name	Local	Name
20	Norbert Terry Finney	328	James Lewis Fancher	107	Anthony Michael Shaffer
423	Charles Collins	42	Carl Earnest Spitz		

TAX EXEMPTION CARDS ISSUED

Local	Name	Number	Local	Name	Number	Local	Name	Number
457	R. J. Campbell	23617	74	V. L. Johnson	23670	64	W. H. Emrick	26840
72	S. J. Hughes	29453	74	M. J. McDougall	8900	54	H. M. Byrnes	26908
72	S. Malkin	25441	74	G. A. Oberg	18841	46	J. J. Brennan	19193
74	R. Davies	18653	74	J. Yerly	3295	10	W. F. Frenz	24368
74	J. W. Haas	16379	114	J. E. Giesey	17550	268	J. Albright	4271
74	W. J. Hooker	18906	82	E. C. Heltzel	22766			

CORRECTIONS

Local 438 informed Hdgs. that the suspension placed against W. E. George #47480, and published in the July '61 Lather, was in error.

Local 345 informed Hdgs. that the suspension placed against Jerry Wayne Whidden, Appr., was in error.

FINES

Local	Name	Number	Amount
75	W. D. Gibson	51200	$100.00
75	W. T. Watson	57100	100.00
42a	M. S. Green	46042	20.00
42a	W. J. Kavaloski	39394	50.00
42a	James Willard Bents	Appr.	25.00
33	C. P. Perry	56984	50.00
252	M. T. West	41108	100.00
260	R. G. Larson	50186	50.00
260	R. E. Whittle	56399	50.00
260	B. F. Grisham, Jr.	51880	100.00
39	D. M. Pierce	48093	50.00
39	T. E. Prostor	52766	$50.00
39	R. Squires	48094	50.00
109	J. M. Byrnes	Appr.	17.60
109	R. D. Chinn	52980	16.60
109	P. R. Hornbuckle	46858	16.60
109	R. W. Mullock	51703	17.60
109	C. E. Wick	51192	18.60
87	J. P. Kauffman	52138	25.00
87	R. G. Hammaker	54113	25.00
87	R. W. Hammaker	43392	25.00
87	W. B. Wilson, Jr.	48397	50.00
42a	James Willard Bents	Appr.	100.00
42a	I. H. Henry	40399	$50.00
42a	V. C. Henry	40400	50.00
42a	R. F. Smith	54834	50.00
492	F. Bartholomew	44454	100.00
492	R. Bartholomew	44452	100.00
346	M. Hughes	43090	50.00
346	E. Hughes	55887	50.00
429	A. M. Lilley	48441	50.00
429	R. K. Schnetzka	55542	50.00
268	C. F. Hustead	38524	100.00
260	Mike Pargoff	45549	100.00

In Memoriam

Local	Name	Number
42a	Frank Leo Focher	45490
144	Samuel Rufus Freels	36808
171	Clarence Wilfred Wyvill	19306
260	William Lee Coyle	49279
308	Vincenzo Leto	49982
483	Frank A. Morisette	6917

Decisions of the General President

PUBLISHED IN ACCORDANCE WITH SECTION 23i(4) INTERNATIONAL CONSTITUTION:
"All appellate decisions of the General President and/or of the Executive Council and/or of the Convention must be published in the following issue of The Lather along with a short and concise synopsis of the case being decided."

Hugh B. Williams, #28668 Vs. Local 176

Brother Hugh B. Williams appealed against the action of Local 176 in fining him $100 and to be expelled from the union for a violation of Section 17j (8) (10)(11) of the L.I.U. Constitution. After carefully considering all evidence presented in this matter the General President found this brother guilty and upheld the fine as placed but denied the request of Local 176 to expel him from the Union.

James E. Scott, #50991 Vs. Local 313

Brother James E. Scott appealed against the action of Local 313 in fining him $100 for a violation of Section 17j(3)(10) of the L.I.U. Constitution. After carefully considering all evidence presented in this case the General President found this brother guilty and upheld the fine as placed.

William G. Burke, #55715 Vs. Local 328

Brother William G. Burke appealed against the action of Local 328 in fining him $25 for a violation of Section 17j(4)(10)(11) of the L.I.U. Constitution. After carefully considering all evidence presented in this case the General President found this brother guilty and upheld the fine as placed.

WOOD, WIRE & METAL LATHERS' INTERNATIONAL UNION

Affiliated with AFL-CIO and the Building and Construction Trades Department.

ORGANIZED DECEMBER 15, 1899

STATE AND DISTRICT COUNCILS OF LATHERS

Arizona State Council, composed of Locals 374 and 394. Meets 1 p.m., 2nd Sat. ea. qtr., alternately, Phoenix Labor Temple, 1617 W. Jefferson St. and Tucson Labor Temple, Stone Ave. Gregory Mastrangelo, 3901 W. Maricopa St., Phoenix 9, Phone, AP. 8-9228.

Arkansas State Council, composed of Locals 253 and 326. Meets 2d Sat., 10 a.m., Jan., Apr., July and Oct., Spencer Bldg., Central Ave. and Bridge St., Hot Springs, Ark. A. J. Furrer, Rt. 3, Box 578, Little Rock, Ark. Phone, MO. 3-6645.

Badger State Council, composed of Locals 10, 84, 111, 117, 225, 232, 264, 387, 388 and 525. Meets 1st Sat., April, June, July, Sept. and Nov., 10 a.m. Laborers' Hall, 6310 W. Appleton Ave., Milwaukee, Wis. J. B. White, 727 Clark St., Madison 5, Wis. Phone AL. 6-4223.

Buckeye State Council, composed of Locals 1, 2, 24, 28, 30, 47, 71, 126, 171, 204, 272, 350, 395 and 431. Meets semi-annually. J. E. Ferguson, 1280 W. 3rd St., Cleveland 13, Ohio. Phone, CHerry 1-7820.

California State Council, composed of Locals 42, 42a, 65, 81, 83, 88, 98, 109, 122, 144, 156, 172, 208, 243, 252, 260, 268, 278, 300, 302, 341, 366, 379, 440, 449, 450, 454, 460, 480, 487, 507, 523, 527 and 539. Golden Gate D. C., and Southern California D. C. Meets once a year at place designated by Ex. Bd. Wm. Ward, 898 Via Mariposa, San Lorenzo, Calif. Phone, BR. 6-8149.

Capitol District Council, composed of Locals 120, 166, 386 and 499. Meets 2d Sun. of Feb., May, Aug. and Nov. in rotation. E. L. Sorrick, 2517 Consaul Rd., Schenectady 4. Phone, EX. 3-5146.

Central New Jersey District Council, composed of Locals 66, 106 and 250. Meets 2d Sun., Mar., June, Sept., Dec., 412 W. Front St., Plainfield, N. J. D. J. Miller, 18 Keep St., Madison, N. J. Phone, 6-2173M.

Central New York District Council, composed of Locals 14, 52, 57, 151, 392 and 547. Meets 3d Sat. of Jan., Apr., July and Oct. at 10 a.m. in different cities of member locals. M. E. Ferguson, 2384 Titus Ave., Rochester 22, N. Y. Phone, FI. 2-3392.

Florida West Coast District Council, composed of Locals 214, 242, 251 and 456. Meets qtrly., 2nd Sat., Jan., Apr., July, Oct. alternately in cities of member locals. E. R. Kennard, 7230 4th St., No., Lot No. 2207, St. Petersburg, Fla. Phone, HE. 6-4034.

Georgia State Council, composed of Locals 17, 45, 234, 337 and 486. Meets ea. qtr. alternately in each city of affiliated locals. Charlie Porter, 272 Dodd Ave., S. W. Atlanta 15, Ga. Phone, MU. 8-9788.

Golden Gate District Council, composed of Locals 65, 83, 88, 98, 109, 122, 144, 156, 268, 278, 302 and 341. Meets 1st Sat., 1 p.m., in meeting places of affiliated locals in turn as agreed. F. J. Johnson, 30 Hermosa Ave., Vallejo, Calif. Phone, MI. 2-4304.

Greater Boston District Council, composed of Locals 72, 90, 99, 123, 142 and 246. Meets 1st Sun. of each month, 2 p.m., 645 Main St., Waltham, Mass. J. E. Somerset, 23 Laurel Ave., Methuen, Mass.

Greater Newark and Vicinity District Council, composed of Locals 102 and 106. Meets 2d Thurs., 8 p.m., Feb., May, Aug., and Nov. 62 Nineteenth Ave., Newark 3, N. J. J. J. Vohden, Jr., B. A., 62 Nineteenth Ave., Newark 3. Phone, ES. 3-5447. William G. Poerner, Sec., 62 19th Avenue, Newark 3, N. J. Phone, ES. 3-5447.

Greater New York Long Island District Council, composed of Locals 6, 46, 244 and 308. Meets qtrly. at call of chair. Michael A. Rizzo, 2804 3rd Ave., Bronx 55, N. Y. Phone, MO. 5-0423.

Greater St. Louis and Vicinity District Council, composed of Locals 73, 313, 194. Meets 1st Saturday, 10 a.m., 5325 Easton Ave. T. J. McPheeters, office: 6508A Delmar Blvd., Rm. 203, University City, Mo. Phone, PA. 7-9730.

Gulf Coast District Council, composed of Locals 216, 469, 485 and 526. Meets 1st Sun., Jan., Apr., July and Oct., 1 p.m., Elks Club, 501 E. Railroad St., Biloxi, Miss. Clarence Checkley, R. R. 2, Ocean Springs, Miss. Phone, TR. 5-7101.

Hudson Valley District Council, composed of Locals 226, 386 and 499. Meets 4th Sun., Mar., Sept., 2 p.m., in alternate towns. Wm. T. Munderville, Sec., 11 Main St., Stony Point, N. Y. Phone, ST. 6-2360.

Illinois State Council, composed of Locals 19, 20, 36, 64, 74, 103, 110, 114, 121, 192, 197, 202, 209, 222, 229, 303 and 378. Meets annually, last Sat. and Sun. in Oct. Geo. T. Moore, 3917 W. Palmer St., Chicago 47, Ill. Phone, Dickens 2-2559.

Indiana State Council, composed of Locals 34, 39, 40, 44, 70, 82, 107, 165, 344 and 543. Meets 4th Saturday, Jan., Apr., July and Oct. Place designated at previous meeting. Melvin E. Ogden, Sec., 1305 Winona Ave., Marion, Ind.

Inter-Provincial Council, composed of Locals 97, 145, 147, 315, 423, and 439. Meets 3d Sat., Jan., Apr., July and Sept., 10 a.m., King Edward Hotel, Toronto, Ont. C. W. Mercer, 1647 Westcotte Rd., Windsor, Ont. Phone, WH. 5-8021.

Iowa State Council, composed of Locals 8, 113, 115, 158 and 276. Meets 2d Sat., Apr., July and Nov., in place designated at previous meeting. D. E. Allyn, 3817 First St., Des Moines, Ia. Phone, AT. 8-7639.

Kansas State Council, composed of Locals 132 and 185. Meets 1st Sat., 12 noon, each qtr., alternately in Wichita Labor Temple and Topeka Labor Temple. R. W. Bishop, 1112 So. St. Francis, Wichita 11, Kan. Phone, AM. 2-0955.

Lake Erie District Council, composed of Locals 1, 2, 24, 28, 71, 126, 171, 204, 395 and 431. Meets quarterly at time and place designated at previous meeting. J. E. Ferguson, 1280 W. 3rd St., Cleveland 13, Ohio. Phone, CHerry 1-7820.

Lone Star State Council, composed of Locals 127, 140, 224, 230, 301, 311, 364, 407, 416, 421, 424, 489, 513, 530 and 541. Meets Feb., June and Oct. 9:00 a.m., Roosevelt Hotel, 4th & Austin Sts., Waco, Texas. F. E. Bundy, Sec., Rt. 1, Box 41, Grapevine, Texas. BO. 9-3625.

Massachusetts-Rhode Island State Council, composed of Locals 25, 31, 72, 79, 90, 99, 123, 139, 142, 176, 246, 254 and 359. Meets on the last Sun. of April and October, AOH Hall, Trumbull St., Worcester, Mass. J. E. Somerset, 23 Laurel Avenue, Methuen, Mass. Phone, MU. 3-8526.

Michigan State Council composed of Locals 5, 105, 131, 134, 180, 319, 349, 383, 422 and 535. Meets 2d Sun., Jan., Apr., July, Oct., 1 p.m., Labor Temple, 501 N. Grand, Lansing, Mich. Donald Ruble, B. A., 2426 No. Carolina St., Saginaw, Mich. Phone, SW. 2-9843. Geo. Schofield. Sec., 1165 No. Creston Rd., R. R. 3, Muskegon, Mich. Phone, SH. 4-3364.

Midwest District Council, composed of Locals 113, 136 and 161. Meets 2nd., 12 noon Sun., Jan., Apr., July and Oct. in alternative cities of member locals. B. Sprecher, 1402 N. 65th St., Omaha, Neb. Phone, 556-2950.

Minnesota State Council, composed of Locals 12, 190, 396 and 483. Meets qtrly. 2d Sat., 10 a.m., Jan. in Minneapolis; Apr. in Rochester; July in St. Paul; Oct. in Duluth. David Roe, Rm. 400, Labor Temple, 117 S. E. 4th St., Minneapolis, Minn. Phone, FE. 6-5451.

Missouri State Council, composed of Locals 27, 73, 203, 279, 313, 494 and 512. E. Eshe, 3033 Elmwood Ave., Kansas City 28, Mo. Phone, Linwood 3085.

Montana State Council, composed of Locals 69, 258 and 305. Meets 1st Sat., Apr. and Oct., alternately in cities of each local. Nick M. Letz, Sec., 1320 12th Ave., So. Great Falls, Mont.

Mountain State Council of West Va., composed of Locals 124, 184, 277, 292 and 324. Meets qtrly., 1406½ 13th St., Parkersburg, W. Va. Jos. D. Maxwell, Rt. 2, Box 220, Triadelphia, W. Va. Phone, Clinton 2197-J-1.

New Jersey State Council, composed of Locals 29, 66, 67, 85, 102, 106, 143, 173, 250 and 346. Meets 3d Sat., 1:30 p.m., in numerical order of locals. J. F. Singleton, Sec., 133 Morris Ave., Summit, N. J. Phone, CR. 3-6794.

New Mexico State Council, composed of Locals 238, 517 and 524. Meets 1st Sat., 10 a.m., Jan., Apr., July and Oct., Lake Tarpley Motel, Vaughn, N. M. L. J. Bowers, Sec., Box 524, Clovis, N. Mexico.

New York State Council, composed of Locals 6, 14, 32, 46, 51, 52, 57, 120, 151, 152, 166, 226, 244, 308, 309, 386, 392, 499, 509 and 547. Meets 3d Sat. in Feb., May, Aug. and Nov., in numerical order of local unions. J. M. Kioes, 184 Hooker Ave., Poughkeepsie, N. Y. Phone, GL. 2-4893.

North Carolina State Council, composed of Locals 50, 269, 419, 451, 501, 503, 510 and 521. Meets 3 times a year. Labor Temple, Charlotte, N. C. J. A. Henry, 118 Peachtree Dr., M. R. 944, Charlotte 9, N. C. Phone, JA. 3-6144.

Northern Illinois District Council, composed of Locals 19, 74, 103, 110, 114, 121, 202 and 209. Meets 3rd Sun., 2 p.m., Jan. and every alternate month, 205 W. Wacker Dr., Chicago, Ill. J. A. Lauzon, Sec., 5151 S. Lawler Ave., Chicago 38, Ill. Phone, RE 5-5513.

Northern New Jersey District Council, composed of Locals 67, 85, 102 and 143. Meets 1st Fri., United Labor Bldg., 45 E. 21st St., Paterson 4, N. J. Emil Maso, United Labor Bldg., 45 E. 21st St., Paterson 4, N. J. Phone, Lambert 3-4673.

Nutmeg State Council, composed of Locals 23, 78, 125, 215, 286 and 413. Meets 8 p.m., 1st Fri., Jan., Apr., July and Oct., Labor Temple, 139 Goffe St., New Haven, Conn. Chas. Rivers, 19 Jordon St., New Britain, Conn. Phone, Baldwin 3-3427.

Oklahoma State Council, composed of Locals 26, and 228. Meets last Sun., Aug. mtg. American Legion Bldg., 1109 East 6th Street, Tulsa, Okla. J. L. Lester Sr., Sec., Rt. 2, Broken Arrow, Okla. Phone, PI. 8-2712.

Pen-Del-Mar District Council, composed of Locals 4, 9, 53, 75, 87, 108, 168, 217, 231, 401, 429, 492 and 511. Meets 3d Sun., 12:30 p.m., Jan., Apr., July and Oct., Orioles' Hall, 41 S. 8th St., Reading, Pa. H. D. Brubaker, 235 So. Sterley St., Shillington, Pa. Phone, SP. 7-2204.

Philadelphia District Council, composed of Locals 53 and 492. Meets 1st Tues., Jan., Apr., July, Oct., 8:00 p.m., Bricklayers' Hall, Broad and Oliver Sts., Philadelphia, Pa. T. H. Miller, 579 Fountain St., Phila. 28, Pa. Phone, IV. 3-4152.

Rocky Mountain District Council, composed of Locals 48, 49, 68, 328, 373 and 490. Meets 3d Sun. of Jan., Apr., July and Oct., 11 a.m., Electrical Workers' Hall, 303 W. Bijou, Colorado Springs, Colo. D. A. Richter, 5524 N. Datura Ave., Littleton, Colo. Phone, PY. 4-1318.

Southern California District Council, composed of Locals 42, 42a, 81, 172, 252, 260, 300, 366, 379, 440, 449, 454, 460, 480, 507, 523, 527 and 539. Meets 10 a.m., last Sat., Jan., Apr., July and Oct. in various local areas as agreed. Ronald Benner, 2463 Pierpont Blvd., Ventura, Calif. Phone, MI. 3-1212.

Southern Florida District Council, composed of Locals 345, 406, 455 and 457. Meets 2nd Sun., 10 a.m., Painter's Hall, 10 N.E. 2nd St., Ft. Lauderdale, Fla. R. J Allen, 413 No. "C" St., Lake Worth, Fla.

Southern New Jersey District Council, composed of Locals 29, 173 and 346. Meets 3d Sat., 2 p.m., in territory of local designated at previous mtg. J. H. Kopystecky, 15 Evelyn Terr., So. Amboy, N. J. Phone, PA. 1-2354.

Southern Ohio District Council, composed of Locals 1, 30, 47, 272, 27 and 350. Meets quarterly. H. Goebel, 3975 Carrie Ave., Cincinnati 11, Ohio. Phone, HU. 1-4455.

Twin City District Council, composed of Locals 190 and 483. Meets 1st Sat., Feb., June and Oct., 10 a.m., Labor Temple. 117 S. E. 4th St., Minneapolis, Minn. Karl F. Landholm, 735 Arbogast St., St. Paul 12, Minn.

Volunteer State Council of Tennessee, composed of Locals 55, 63, 255, 257, 262, 265 and 498. Meets last Sat. of Mar., June, Sept., Dec. W. C. Tomlinson, Sec., Rt. #3, Old Hickory Blvd., Nashville, Tenn. Phone, CH. 2-5445.

Washington and Oregon State Council, composed of Locals 54, 77, 93, 104, 141, 155, 282, 327, 333, 380, 414, 415, 438, 518 and 534. Meets in Apr. same time and place as Plastering Bureau Conference; in Aug. at place decided by officers. Robert B. Engerman, 14515 S. E. Wildrose Lane, Portland 22, Oregon. Phone, OLive 4-3934.

Westchester District Council, composed of Locals 46, 152 and 226. Meets 2d Wed. of each month, 8 p.m., 16 Palisade Ave., Yonkers, N. Y. Jos. Lennox, 154 Ravine Ave., Yonkers, N. Y. Phone, Yonkers 8-4830.

Western Canadian Council, composed of Locals 205, 207, 221, 293, 314, 332, 356 and 546. Meets twice yearly on call of Ex. Bd. G. S. Monkman, 1210 Lockley Rd., Victoria, B. C. Phone, EV. 3-0075.

Western Massachusetts District Council, composed of Locals 25, 31 and 176. Meets 2d Sun. of January & August 2 p.m., alternately in Springfield, Holyoke and Pittsfield. Girard R. Grandmont, 854 Grattan St., Chicopee Falls, Mass. Phone, JE. 3-0389.

Western New York District Council, composed of Locals 32, 51 and 309. Meets 1st or 2nd Sat., 11 a.m., Feb., May, Aug., and Nov., 423 Fox St., Buffalo, N. Y. Wm. E. O'Connor, 362 Johnson St., Buffalo 11, N. Y. Phone, TT. 3-5445.

West Penn District Council, composed of Locals 33, 76, 80, 263, 295 and 358. Meets 2 p.m., 4th Sun., Jan., Apr., July, Oct., 1901—5th Ave., Pittsburgh 19, Pa. Nevin Welty, 1901—5th Ave., Pittsburgh 19, Pa. Phone, ATlantic 1-8487.

Local Meeting Places and Secretaries' Addresses

ALWAYS CONSULT THE LATEST ISSUE OF THE LATHER IN CORRESPONDING WITH LOCAL SECRETARIES

CANADA

ALBERTA

Calgary, Local 221—Meets 2d Mon., 7:30 p.m., Labor Temple, 229—11th Ave., S. E., Joseph Blaskin, Sec. and B. A., 339—13th Ave. S. W. Phone, AM. 3-4382.

Edmonton, Local 205—Meets 1st Tues., 8 p.m., Raleigh Bldg., Rm. 209, 10740 Jasper Ave., Frank Hutchinson, Sec. and B. A. 10338—96th St. Phone, GA. 2-0339.

BRITISH COLUMBIA

New Westminster, Local 356—Meets 1st Mon., 8 p.m., Dell Hotel, Trans-Canada Hiwy., Whalley, B. C., O. A. Garrison, Sec., 709 Smith Ave. Phone, WE. 9-2143.

Prince George, Local 556—Meets 1st Wed., 1223 6th St., Gene Morrison, Sec., 2022 Spruce St.

Vancouver, Local 207—Meets 2nd Mon., 8 p.m., Labor Temple, W. Broadway. Albert Allen, B. A., Helmet Bartel, Sec., Rm. 210, 307 West Broadway, Vancouver 10. Phone. TR. 6-1223.

Victoria, Local 332—Meets 1st Thurs., 8 p.m., Labor Hall, 615 Pandora Ave. C. R. Wescott, Sec. and B. A., 2849 Shelbourne St. Phone, EV. 2-7485.

MANITOBA

Winnipeg, Local 147—Meets 1st Tues., 8 p.m., Labor Temple, 165 James Ave. C. J. Sacher, SRC. 636 Toronto St.

NEWFOUNDLAND

St. John's, Local 552—H. M. Lundrigan, Sec., Upper Island Cove, Newfoundland. Mail Add.: 58 Cabot St., St. John's, Newfoundland.

NOVA SCOTIA

Halifax, Local 531—Meets 1st Mon., 8:30 p.m., Labor Temple, cor. Cogswell and Brunswick Sts. A. J. Butts, Sec. and B. A., Box 1, Dartmouth, Nova Scotia, Canada. 466-1283.

ONTARIO

Hamilton, Local 145—Meets 2nd Tues., 8 p.m., Labor Temple, Rm. 2, 110 Catherine St. No. Ex. Bd. meets 2d Thurs. Ed. Dunn, B. A., 58 Vansitmart Ave. Phone, LI. 4-9731. Donald Durst, Sec., 227 Glennie Ave. Phone, LI. 5-8775.

Kingston, Local 545—Meets 2d Mon., 8 p.m., 101 Pine St. (Temp.) R. E. Tweedly, Sec., 101 Pine St. Phone, LI. 8-7218.

Kitchener, Local 551—Meets 2d Mon., 8 p.m., 260 King E. Apt. D. Stefan Lukasewych, 107 Roxborough.

London, Local 360—Meets 3d Tues., 8 p.m., Memorial Labor Temple, 336 King St. A. T. Lockhart, B. A., 127 Alexandra St. Phone, GL. 4-7903. J. F. Yake, Sec. 145 Brisbin St. Phone, GL. 1-9681.

Ottawa, Local 423—Meets 3rd Fri., 8 p.m., Carpenters' Hall, 223 Gloucester St. O. A. Bourgeault, B. A., Box 482, Cyrville P.O., Cyrville, Ont. Phone, SH. 6-1803. N. N. Guilbeault, Sec., 196 Prince Albert St. Phone, SH. 9-3206.

Peterborough, Local 555—Meets 1st Wed., 8 p.m., Labor Centre, 393 Water St., Albertus J. Bakker, Sec., 186 Lock St. Phone, RI. 5-6531.

Pt. Arthur & Ft. William, Local 223—Meets 1st Tues., 8 p.m., Trades & Labour Hall, 212 Wilson St., Pt. Arthur. Kenneth Reynolds, Sec. and B. A., 257 E. Brock St., Ft. William. Phone, MA. 2-6691.

Sarnia, Local 540—Meets 1st Fri., 8 p.m., VFW Hall, Russell St. C. J. Lawrence, Sec. and B. A., 1917 Wildwood Ave., Brights Grove, Twsp., Ont. Phone, 869-4065.

Sudbury, Local 538—Meets 2d Thurs., Globe Hotel, Warren, Ont. K. J. Brown, Sec. and B. A., 337 Montrose Ave., North Bay, Ont. Phone, GR. 4-2644.

Toronto, Local 97—Meets 4th Tues., 8:00 p.m., Teamster's Hall, Trinity Street, Ex. Bd. meets 2d and 4th Thurs., 8 p.m. H. B. Woods, B. A., 58 Birchmont Rd., Scarboro, Ont. Res. Phone, OX. 1-0795. W. E. Deisley, Sec., 163½ Church St. Phone, EM. 3-2767. Res. HO. 1-5954.

Toronto, Local 97b—Meets 2nd. Tues., 8 p.m., Labor Temple, 167 Church St. J. F. Babcock, Sec., 149 Cranbrooke Avenue, Toronto 12 Phone, HO. 3-7045. J. L. Connolly, B. A., Joseph Grossmuck, B. A., 226 Queen St. W. Room No. 208. Phone, EM-8-9448.

Windsor, Local 439—Meets 1st Fri., 8 p.m., Electricians Hall, 2362 Central Ave. Ex. Bd. meets 3d Tues., 7:30 p.m. Charles W. Mercer, B. A., 1647 Westcott. Phone WH. 5-8021. R. L. Reid, Sec., 643 Windermere. Phone, CL. 2-4210.

PROVINCE OF QUEBEC

Montreal, Local 315—Meets 2nd Tues., 8:30 p.m., Buffet Paris, 3525 Iberville St. & 4th Fri., 9:00 p.m., 3560 St. Lawrence Blvd., Carpenters Hall. F. Charbonneau, Sec. & B.A., 1100 Visitaion

Montreal, Local 549—Meets 1st Mon., 8:30 p.m., Carpenters Bldg., 3560 St. Lawrence Blvd. G. Boutin, Acting B. A., 2425 Orleans St. #7. Phone, CL. 9-1348. Henri Lachapelle, Sec., 3256 Montsabre. Phone, CL. 9-8979.

SASKATCHEWAN

Regina, Local 293—Meets 2d Tues., 7:30 p.m., Labor Temple, 1915 Osler St. D. H. Schondelmier, Sec., 325 College Ave., E. Phone, LA. 7-6019.

Saskatoon, Local 314—Meets 2nd Mon., 8 p.m., Saskatoon Bldg. Trades, 335 Ave. I, So. A. J. Boser, B. A., 326 Ave. K So. Phone, CH. 4-1214, V. P. Boser, Sec., 426 Ave. I So. Phone, CH. 4-7063.

UNITED STATES

ALABAMA

Birmingham, Local 7—Meets 1st and 3rd Wed., 7:30 p.m., 4th floor, Masonic Temple, 4th Av. and 17th St. No. W. L. Benion, Sec. and B.A., 3169 30th Ct., N. Birmingham 7. Phone, FA 4-8448.

Gadsden, Local 532—Meets 1st and 3d Sat., 1 p.m., W. O. W. Hall, 134½ S. 4th St. L. O. Hill, Sec. and B. A., 1005 4th Ave. Phone, LI. 6-3288.

Mobile, Local 216—Meets 1st Sat., 10 a.m., Cawthorn Hotel, St. Francis and Conception Sts. F. E. Burch, B.A., 1610 Rauen Dr. GR-7-2666. James Daugherty Sec. and B. A., 2412 Columbus Ave. Phone, GA. 6-1079.

Montgomery, Local 240—Meets 1st and 3d Mon., 7:30 p.m., Brick Masons' Hall, 536 S. Union St. Leon Vason, B. A., 195 John Morris Ave. Phone. 264-5780. Nimrod Percival, Sec., 1217 E. Grove St., Montgomery 4. Phone, 263-0857.

ALASKA

Anchorage, Local 529—Meets 2nd Tues., 8 p.m., 1106 W. 36th Ave., Spenard, Alaska. C. W. Bottorff, Sec. and B. A., 1106 W. 36th Ave., Spenard, Alaska. Phone, FA. 2-1006.

ARIZONA

Phoenix, Local 374—Meets 2nd Thurs., 8 p.m., Phoenix Labor Temple, 1637 W. Jefferson St. Ex. Bd. meets 2d and 4th Thurs., 7 p.m., same place. W. R. Bushong, Sec. & B. A., 2837 W. Diana. Phone, WI. 3-8444.

Tucson, Local 394—Meets 1st and 3d Mon., 8 p.m., Labor Temple, 267 S. Stone Ave. C. G. Smith, Sec. and B.A., 3925 E. Desmond Lane. Phone, EA. 7-5851.

ARKANSAS

Fayetteville, Local 557—Meets 2nd Tues., 8 p.m., 7 South School St. Paul D. Cate, Sec., Rt. 8. John Hoffman, B. A., 900 N. 40th St., Ft. Smith, Ark.

Hot Springs, Local 253—Meets 1st Sat., 9 a.m., Carpenters Union Hall, 307½ Pleasant St. A. M. Crawford, Sec. & B. A., Rt. 7, Box 463. Phone, NA. 3-1445.

Little Rock, Local 326—Meets 2d Fri., 7:30 p.m., Labor Temple, 2d and Scott St. L. R. Runnells, Sec. and B. A., 6101 Forbing Rd. Phone, LO. 5-2481.

CALIFORNIA

Bakersfield, Local 300—Meets 2d Tues., 7:30 p.m., Carpenters' Hall, 911 20th St. Ex Bd. meets 7 p.m., same place. O. L. Wilson, Sec. and B. A., 911 20th St. Phone, FA. 3-7957.

Chico, Local 156—Meets last Fri., 8 p.m. Bureau for Lath & Plaster Bldg., 1020 Main St. G. E. Miller, Sec. and B.A., P. O. Box 112, Durham, Calif. Phone, Fireside 2-5244, Chico Exchange. Office: 1020 Main St. Phone, FI. 3-1804.

El Centro, Local 523—Meets 2d Fri., 8 p.m., Labor Temple, 690 Broadway. R. J. Slater, B. A., RR1 Box 6A, 1644 I, Brawley, Calif. Phone, FI 4-3706. Leo E. Bain, Sec., 623 El Centro Ave., El Centro, Calif. Phone, FL. 5-1582. Mail add.: 260 No. Imperial Ave., El Centro, Calif.

Fresno, Local 83—Meets 1st Mon., 7:30 p.m., Bldg. Trades Council, 631 Kearney Blvd. Ex. Bd. meets 2d Tues. R. W. Day, Sec. and B. A., 1015 N. Fruit, Fresno 4, Phone, AD. 7-0279.

Lancaster, Local 539—Meets 2nd Wed., 7:30 p.m., Labor Temple, 38307 No. 6th St., East Palmdale. Ex. Bd. meets 1st Wed., 8 p.m. Lester A. Bright, Sec. and B. A., 422 W. Ave. J8. WH. 2-1023.

Long Beach, Local 172—Meets 2d Fri., 8 p.m., Labor Temple, 1231 Locust Ave., Long Beach 13, Calif. Ex. Bd. meets 2d and 4th Mon. C. B. Gariss, B. A., 1231 Locust Ave. Phone, HE. 2-6082. E. A. Blake, Sec., 1231 Locust Ave. Phone, HE. 2-6082.

Los Angeles, Local 42—Meets 1st and 3d Fri., 8 p.m., Waiters' Hall, 4th — Bixel St. Ex. Bd. meets 2d and 4th Mon., 8 p.m. In Union Office. Alexander N. Donnelly, B. A., 4483 Beverly Blvd., Los Angeles 4. Phone, Office: NO. 4-1126, Home: NE. 6-5204. Office Hours: 8 to 10 a.m. G. W. Flanders, Sec., 4483 Beverly Blvd., Los Angeles 4. Phone, Office: NO. 4-7642. Home: CH. 9-5334.

Los Angeles, Local 42a—Meets 4th Fri., 8 p.m., 233 N. Vermont Ave. Ex. Bd. meets 2nd and 4th Tues., same place. E. J. Burson, B. A., J. J. Stein, Asst. B. A., 233 N. Vermont Ave., Los Angeles 4, Calif. A. N. Collins, Sec., 233 N. Vermont Ave., Los Angeles 4, Calif. Phone, DUnkirk 3-1349.

Modesto, Local 341—Meets 1st Tues., 8 p.m., Modesto Labor Temple, 606 10th St. A. J. Donovan, Sec., Rt. 1, Box 829, Ceres, Calif. Phone Modesto, KE. 7-0601.

Oakland, Local 88—Meets 1st and 3d Mon., 8 p.m., Labor Temple Hall, 2315 Valdez St. Ex. Bd. meets Mon., 7 to 8 p.m., Rm. 231, Labor Temple. Wm. Ward, B. A., 2315 Valdez St., Oakland 12. Phone, TW. 3-3117. John E. Fry, Sec., 1675 Spruce Ave., San Leandro, Calif. Phone, EL. 1-1283. Office Phone, TW. 3-3117.

Palm Springs, Local 454—Meets 4th Tues., 8 p.m., American Legion Hall, 400 N. Belardo Rd. Ex. Bd. meets 4th Tues., 7:30 p.m., W. W. Dunton, Sec. and B. A., 74046 De Anza Way, Palm Desert, Calif. Phone, FI. 6-6533. Mail add.: Box 576 Cathedral City, Calif. Phone, Palm Springs FA. 8-2216.

Pasadena, Local 81—Meets 3d Mon., 8 p.m., Labor Temple, 42 E. Walnut St. Ex. Bd. meets Thurs. preceding regular mtg., 8 p.m., same place. L. A. Voyles, B. A. and C. P. Edwards, Sec., 42 E. Walnut St. Phone, SY. 5-2793, SY. 2-8588.

Petaluma, Local 268—Meets 1st Wed., 8 p.m., Labor Temple, Western Ave. & Liberty St. T. R. Cummings, Sec. and B. A., 2018 Hatch Rd., Novato, Calif. Phone, TW. 7-1472.

Sacramento, Local 109—Meets 1st Wed., 8 p.m., Hall 5, Labor Center, 2525 Stockton Blvd. Ex. Bd. meets 2nd and 4th Wed., 8 p.m. R. H. Worthy, Sec. and B. A., Rm. 119, 2525 Stockton Blvd. Phone, GL. 6-8003. H. E. Benton, Asst. B. A., 3506 10th Ave.

San Bernardino, Local 252—Meets 2nd Tues., 8 p.m., Labor Temple, 1074 La Cadena Dr., Riverside, Calif. Ex. Bd. meets 1st and 3d Tues., 8 p.m., same place. I. L. Buck, Sec. and B. A. Office: Labor Temple, 1074 La Cadena Dr., Riverside, Calif. Phone, OV. 6-3331. Home address: 2141 Mentone Blvd., Mentone, Calif. Phone, PY. 4-1220.

San Diego, Local 260—Meets 1st Tues., 7:30 p.m., 4979 University Ave. Ex. Bd. meets every Thurs., 7:30 p.m. Harvey E. Rose, Sec. and B. A., 360 Helix, Spring Valley. Phone, HO. 6-6034. Office and mail address: 4979 University Ave., San Diego 5. Phone, AT. 1-6654.

San Francisco, Local 65—Meets 1st Wed., 8 p.m., 2450-17th St. Ex. Bd. meets 2nd and 4th Mon., 7 p.m., Lathers' Office. Kenneth Edwards, Sec. and B. A., 2450-17th St., San Francisco 10. Phone, Market 1-8368 or Market 1-1806.

San Jose, Local 144—Meets 1st Tues., 8 p.m., Teamsters Hall, 1452 No. 4th St. Ex. Bd. meets 2d and 4th Tues., 7 p.m., 1452 No. 4th St., Wm. Muhilly, B. A., 1443 Norman Dr., Santa Clara, Calif. Phone, CH. 5-1255. Mail add.: 1452 N. 4th St., San Jose. Phone, CY. 3-2030. C. E. Pease, Sec., 1452 N. 4th St. Phone, CY. 3-2030. Home phone, CH. 8-7069.

San Luis Obispo, Local 507—Meets 1st Thurs., 8 p.m., I.O.O.F. Hall, 128 Bridge St., Arroyo Grande. L. J. Servin, Sec. and B. A., 182 Tally Ho Rd., Arroyo Grande, Calif. Phone, HU. 9-5548.

San Mateo, Local 278—Meets 2d and 4th Tues., 8 p.m., Labor Temple, 703 B St. Ex. Bd. meets ½ hr. before regular mtg. C. A. Campbell, Sec. and B. A., 703 B St. Phone, DI. 3-1331.

San Pedro, Local 366—Meets 2d Mon., 7:30 p.m., 522 Carson St., Torrance, Calif. Ex. Bd. meets same place 4th Mon., 7:30 p.m. L. W. Sion, Sec. and B. A. Office: 522 W. Carson St., Torrance, Calif. Phone, FA. 8-2911. Office hours, 6 to 10 a.m.

Santa Ana, Local 440—Meets 1st Thurs., 8 p.m., 1605 N. Harper St. Ex. Bd. meets 2d and 4th Thurs., 7:30 p.m., R. B. Braden, B. A., Jack E. White, Sec., 1605 N. Harper, Phone, JE. 1-1643.

Santa Barbara, Local 379—Meets last Wed. 8 p.m., Carillo Auditorium, 415 Chapala St. Ex. Bd. meets last Tues., 7:30 p.m., Labor Temple, 25 E. Ortega St. A. K. Johnston, Sec. and B.A., 3843 Crescent Drive, Phone, WO. 7-2985.

Stockton, Local 98—Meets 4th Tues., 8 p.m., Labor Temple, 2626 N. California St. Jack Shank, B. A., 2626 California St. Phone, HO. 3-8191. L. V. Koster, Sec., 618 S. Carroll Ave. Phone, HO. 3-1340.

Vallejo, Local 302—Meets 8 p.m., 1st Thurs. of even month in Vallejo Labor Temple, 316 Virginia St., Vallejo, Calif. and 1st Thurs. of odd month at Napa Labor Temple, 1606 Main St. F. J. Johnson, Sec., 30 Hermosa Ave. Phone, MI. 2-4304.

Ventura Local 460—Meets 2nd Tues., 8 p.m., Ex. Bd. meets 1st and 3rd Tues., 7:30 p.m. Office and meeting rooms. Carpenters Hall, 2653 Loma Vista Rd., Office Hours 7:30 to 9:30 a.m. and 4 to 5 p.m. Office Phone, MIller 3-3230. C. J. Godfrey, B. A., 4723 Suffolk Ct. Phone. MI. 3-3230. A. H. White, Sec. Mailing address, 805 El Roblar, Rt. 4, Ojai, Calif. Phone, MI. 6-3660.

Visalia, Local 449—Meets 1st Mon., 8 p.m., A. F. L. Labor Temple, 319 N. Church St. D. T. Shoemaker, Asst. B. A., 721 Ivy, Hanford, Calif. Phone, LU. 4-8761. C. F. Beyerbach, Sec. and B. A., 1124 3rd St., Porterville, Calif. Phone, SU. 4-0461.

Vista, Local 527—Meets 1st Wed., 8 p.m. Ex. Bd. meets 1st and 3d Wed., Bldg. Trades Council Hall, 220 W. Ohio St., Escondido, Calif. T. I. Reid, Sec., 1532 Mission Rd., Escondido, Calif. Phone, Res. SH. 5-9347. Off. SH. 5-9336.

Watsonville, Local 122—Meets 3d Fri., 8 p.m., Labor Temple, 20-A Peck St. Ex. Bd. meets 1st Tues., 8 p.m., Comino's Hotel, 152 Main St., Salinas, Calif. D. S. Seefeldt, Sec. and B. A., 1533 First Ave., Salinas, Calif. Phone, HA. 4-5418.

COLORADO

Colorado Springs, Local 48—Meets 1st Mon., 7 p.m., Carpenters Hall, 9 E. Costilla. Floyd J. Harvey, Sec. and B. A., 3114 Jan St., Phone, ME. 4-5484.

Denver, Local 68—Meets 1st Thurs., 8 p.m., Hall 3, Denver Labor Center, 360 Acoma St. Anthony Mulligan, Sec. and B. A., 2650 So. Green Ct., Denver 19. Phone, WE. 5-2780.

Pueblo, Local 49—Meets 2d Thurs., 7 p.m., American Legion Hall, 415 No. Grand Ave. V. B. Winters, Sr., Sec. and B. A., 3135 Fairmount Lane, Pueblo 2, Colo. Phone, Lincoln 3-3753.

CONNECTICUT

Bridgeport, Local 23—Meets 3d Wed., 8 p.m., Labor Hall, 865 E. Main St. A. Lepore, B. A., 90 Stuart Pl., Trumbull. Phone, ED. 9-9723. J. M. Zumbo, Sec., 626 Grand St., Apt. 4. Phone, FO. 7-1459.

Hartford, Local 78—Meets 1st Tues., 8 p.m., Labor Temple, 97 Park St. H. J. LeBlanc, B. A., 24 Chester Dr., Windsor Locks, Conn. Phone, NA. 3-0586. R. O. Engwall, Sec., 90 Belridge Rd., New Britain, Conn. Phone, BA. 3-5051.

New Haven, Local 215—Meets 2d Fri., 8 p.m., Village Unity Club, 56 Auburn St., C. A. Setaro, B. A., 77 Forest Rd., West Haven, Conn. Phone, WE 3-0747. M. Buonasora, Sec., 431 Spring St., P. O. Box 164, West Haven, Conn. Phone, WE. 4-3823.

Norwalk, Local 413—Meets 1st Thurs., 8 p.m., Crooked Trail Rd. H. G. Johnson, Sec. and B. A., Crooked Trail Road, Rowayton, Conn. Phone, Norwalk, Temple 8-3916.

Stamford, Local 286—Meets 1st Mon., 8 p.m., Carpenters' Hall, Gay St. Walter T. Kelleher, B. A., 17 Division St. Phone, FI. 8-2728. J. W. Roberts, Sec., 20 Glenn Terrace, Glenbrook. Phone, DA. 3-7628.

Waterbury, Local 125—Meets 1st Wed., 8 p.m., Bldg. Trades Hall, 100 Willow St. E. W. Duphiney, B. A., R. F. D. #2, Woodside Ave., Middlebury, Conn. Phone, Plaza 8-9117. R. L. Mogren, Sec., R. F. D. #2, Middlebury, Conn. Phone, Plaza 8-2883.

DELAWARE

Wilmington, Local 108—Meets 1st and 3rd Tues., 8 p.m., 11th Ward Republican Club, 10 Lower Oak St. Wm. Wilkinson, B. A., 20 Castle Hill Dr., Castle Hill, New Castle, Del. Phone, EA. 8-5486, Lloyd F. Scullion, Sec., 117 Eastlawn Ave., Wilmington 2. Phone, POrter 4-1173.

DISTRICT OF COLUMBIA

Washington, Local 9—Meets 1st and 3rd Tues., 8 p.m., Ironworkers Hall, 1507 Rhode Island Ave., N. E. Phone, DU. 7-0614. Ex. Bd. meets every Fri., 8 p.m., 518 Rhode Island Ave., N.E. J. L. Monroe, B. A., 518 Rhode Island Ave. N.E. Phone, DU. 7-0614. R. E. Barbour, Sec., 2128 Suitland Terr. S.E., Washington 20, D. C. Phone, LU. 2-8416.

Washington, Local 9A—Meets 1st Mon., 7:30 p.m., Plasterers' Tenders' Hall, 2319 So. Shirlington Rd., Arlington, Va., O. L. Senior, B.A., 5706 14th St. N.W. Phone, TA. 9-4571. Walter Senior, Sec., 1029 48th St. N.E., #203, Phone, LU. 4-6769.

FLORIDA

Daytona Beach, Local 235—Meets 1st Thurs., 8:00 p.m., 807 Flomich Ave., Holly Hill, Fla. G. A. Brower, Sec. and B. A., 807 Flomich Ave., Holly Hill, Fla. Phone, CL. 3-8255.

Ft. Lauderdale, Local 406—Meets 1st and 3rd Mon., 10 a.m., 10 N.E. 2nd St. L. Gayhart, B. A., 4261 S.W. 48th Ct. Phone, LU 1-4186, Ralph Meadows, Sec., 5133 S.W. 27th Terr., Ft. Lauderdale. YU. 3-2465.

Jacksonville, Local 59—Meets 1st Mon., 8 p.m., Labor Temple, 808 Main St. H. L. Douglas Jr., B. A., 347 W. 25th St., Jacksonville 6. Phone, EL. 5-7679. Kenneth L. Scott, Sec., 183 Spring Forest Ave., Jacksonville 11. Phone RA. 5-1185.

Miami, Local 345—Meets 1st and 3d Wed., Electricians' Hall, 1655 N.W. 17th Ave. Ex. Bd. meets same place, 7:30 p.m., every Friday. Julius Sole, B. A., 1655 N.W. 17th Ave., Miami Beach. Phone, WI. 7-1817. Office Phone. NE. 5-1144. F. P. Krofinger, Sec., 1655 N.W. 17th Ave., Miami 55, Fla. Phone, HI. 8-7263 Office Phone, NE. 5-1144.

Orlando, Local 251—Meets 1st Tues., 8 p.m., Bricklayers and Plasterers Hall, 2130 W. Central Ave. P. L. Lovett, Sec. and B. A., 647 Indiana Ave., Orlando, Fla. Phone, GA. 2-7263.

Pensacola, Local 488—Meets 2d and 4th Tues., 7:30 p.m., Carpenters' Hall, 105 E. Gregory St. F. L. Otey, Sec., 3746 Michael Dr. Phone HE. 3-2815.

St. Petersburg, Local 456—Meets 1st Fri., 8 p.m., Electrical Workers Hall, 2500 34th St. South. E. R. Kennard, Sec. and B. A., 7230 4th St. No., Lot No. 2207. Phone, HE. 6-4034.

Sarasota, Local 242—Meets 1st Tues., 8 p.m., Labor Temple, Lime Ave., Clarence Yahraus, B. A., 1742 Wharf Rd, Phone 924-4663. J. A. Housman, Sec., 901 Windsor Dr., Phone, 355-4463.

Tallahassee, Local 466—Meets 1st Mon., 8 p.m., Pallbearers' Union Hall, 812 W. Brevard St. John Jackson, B. A., 1320 Richmond Dr. Phone, 3-1907, J. W. Taylor, Sec., 633 W. Preston St. Phone, 3-4150.

Tampa, Local 214—Meets 1st Fri., 8 p.m., Sheet Metal Workers' Hall, 2002½ Florida Ave. Ex. Bd. meets 7:30 p.m. on regular meeting nights. Thomas Cooper, B. A., Rt. 1, Box 662, Seffner, Fla. Phone 49-3703. W. L. Cassell, Sec., 3919 Paxton Ave., Tampa 11, Fla. Phone, 63-6901.

Vero Beach, Local 457—Meets 1st Tues., 7:30 p.m., Carpenters' Hall, 705 Cedar Ave., Ft. Pierce, Fla. H. A. Martin, Sec. & B. A., 801 N. 2nd St., Ft. Pierce, Fla. Phone, HO. 1-2873.

West Palm Beach, Local 455—Meets 1st Mon., 8 p.m., Labor Temple, Gardenia and Florida Ave. Ex. Bd. meets same place, 10 a.m. Sat. before regular mtg. R. J. Allen, B. A., 413 No. C. St., Lake Worth, Fla. Phone, JU. 2-3197. C. M. Haefner, Sec., 1126 15th Ave., No., Lake Worth, Fla. Phone, 585-4411.

GEORGIA

Atlanta, Local 234—Meets 1st and 3d Tues., 7:30 p.m., 158½ Auburn Ave., 3rd Floor, Rm. 1, cor. Piedmont. Ex. Bd. meets 1 hr. before regular mtg. Emanuel Baskin, Asst. B. A., S. W. Phone. PL. 8-5100. Jack Bailey, Sec. and B. A., Office: Phone, JA. 5-4478. Office hours daily, Mon. through Fri. Mailing address: 1089 Harwell St. N. W., Atlanta 14. Phone, PL. 3-5990.

Augusta, Local 45—Meets 1st Mon., 8 p.m., 917 9th St. T. N. Bacon, Sec. and B. A., 1119—13th St. Phone, PA. 2-3290.

Columbus, Local 486—Meets 4th Tues., 7:30 p.m., Union Hall, 925 4th Ave. Lloyd Murphy, Sec. and B. A., 5114 Kolb Ave. Phone FA. 2-8185.

Macon, Local 337—Meets 1st Sat., 1 p.m., Carpenters' Hall, 2d and Poplar Sts. J. C. Bennett, Sec. & B. A., Bonaire, Ga. Phone, WA. 3-2860.

Savannah, Local 17—Meets 1st Sun., 1:30 p.m., Royal Undertakers Hall, 501 W. Broad St., corner Gaston. George Preston, Sec. and B. A., 1308 Staley Ave. Phone, Adams 3-7985.

HAWAII

Honolulu, Local 491—Meets 2d Tues., 7:30 p.m., Kalihi Branch, Y.M.C.A., 1335 Kalihi St. Jos. Roy Sasaki, B. A., P. O. Box 1165, Honolulu 7. Phone, 998-462, A. L. Austin, Sec., 1529 Martin St. Phone, 85-0072.

IDAHO

Boise, Local 281—Meets 2d Thurs., 8 p.m., Labor Temple, 613 Idaho St. M. C. Garrett, Sec., 414 Highland St. Phone, 3-3837.

Pocatello, Local 371—Meets 1st and 3d Tues., 7:30 p.m., 633 No. Grant St. Dewitt Moffitt, 633 No. Grant St. Phone, 628.

ILLINOIS

Aurora, Local 121—Meets 1st and 3d Mon., 7:30 p.m., Labor Temple, 213 Main St. Ex. Bd. meets 6:30 p.m., Apprentice Bd. 7:00 p.m., 1st and 3d Mon. Rudy Petersen, B. A., 175 Sherman Ave. Phone, TW. 7-4308. Robert Anderson, Sec., 11 No. Grace St., No. Aurora. Phone, TW. 6-0082.

Centralia, Local 303—Meets 2d Sun., 9 a.m., City Hall, Sandoval, Ill. D. W. Tune, Sec. and B. A., Rt. #2. Phone, 532-9008.

Champaign, Local 202—Meets last Fri., 7:30 p.m., Painter's Hall, 212 So. 1st St. Harold Green, B. A., 207 E. Illinois St., Urbana, Ill. Phone, EM. 7-7785. J. W. Seaton, Sec., 1012 W. Church St.

Chicago, Local 74—Meets 1st and 3d Fri., 8 p.m., 205 W. Wacker Dr. Ex. Bd. meets 2d and 4th Sat., 9 a.m., Richard F. Hooker, B. A. James H. Donahue, B. A., 1247 W. Marquette Chicago 36, Jas. E. Hastings, Sec., Rm. 822, 205 W. Wacker Dr., Chicago 6, Ill. Phone, RAndolph 6-9302.

Chicago Heights, Local 103—Meets 1st Tues., 8 p.m., Teamsters' Hall, 1617 Vincennes Ave. B. W. Franzman, B. A., 3027 Commercial Ave., So. Chicago Hghts. Phone, SK. 4-2013. B. H. Cordes, Sec., 819 S. Washington Ave., Kankakee, Ill. Phone, WE. 3-6832.

Danville, Local 222—Meets 4th Fri., 8:30 p.m., 212½ Buchanan. L. W. Peyton, B.A., 212½ Buchanan. Phone, HI. 6-6621. Robert R. Hiatt, Sec., 408 Walnut, Georgetown, Ill. Phone, MO. 2-8367.

Decatur, Local 229—Meets 4th Mon., 7:30, Labor Temple, 254 E. Main St. George P. Gardiner, Sec. and B. A., 1653 E. Walnut St. Phone, 2-3535.

East St. Louis, Local 64—Meets 2d Wed., 8 p.m., Caseyville, V.F.W. Hall, Caseyville, Ill. Wm. P. Horstman, B. A., 813 Bond Ave., Collinsville, Ill. Phone, DI. 4-2081. K. T. Harres, Sec., 612 So. Polk St., Millstadt, Ill. Phone, GR. 6-3682.

Galesburg, Local 192—Meets 3d Sat., 2 p.m., Labor Temple, 23 N. Cheery St. H. B. Gibson, Sec. & B. A., R. R. 1, Yates City, Ill. Phone, 358-1264.

Joliet, Local 19—Meets 1st Thurs., Steel Workers' Hall, 310 No. Ottawa St. Harold Johnson, B. A., 107 Faust Ave. Phone, SA. 3-8219. Elvis Johnson, Sec., 1210 Catherine St. Phone, SA. 2-2178.

Kankakee, Local 110—Meets last Fri., 7:30 p.m., Vets of Foreign Wars Bldg., 256 E. Station St. F. Erzinger, B. A. 588 Beckman Dr. Phone, WE. 2-2417. T. A. Tiburtine, Sec., 656 So. Poplar, Phone, WE. 2-1071.

La Salle, Local 209—Meets 2d Sun., 2 p.m., 628 Wright St., Nicholas Liesse. B. A., 628 Wright St. Phone, CA. 3-0793. Octave Liesse, Sec., 202 Washington St., Streator, Ill. Phone, ST. 4-9644.

Marion, Local 378—Meets 1st Sun., 9 a.m., Chamber of Commerce Bldg., W. Main St., Carbondale, Ill. Bob Coche, B. A. 902 W. McDaniel, Carbondale. Phone, GL. 7-4627. C. S. Arnold, Sec., 1502 W. Maplewood. Phone, WY. 3-3570.

Peoria, Local 36—Meets 2d Fri., 8 p.m., Labor Temple, 400 N. Jefferson Ave. Ex. Bd. meets 2d Wed., 8 p.m., same place. M. L. O'Laughlin, Sec. and B. A., 704 Spring St., Peoria 4. Phone, 673-5688.

Rock Island, Local 197—Meets 2d Tues., 8 p.m., Electrical Workers' Hall, 2104 Third Ave. Sam Kupresin, B. A., 723 36th Ave., East Moline. Phone, 3-2184. R. L. Daley, Sec., 2555 Maryview Lane, Davenport, Iowa. Phone, 2-5863.

Rockford, Local 114—Meets 1st Wed., 8 p.m., Labor Temple, 212 So. First St. Melvin L. Bates, B. A., 318 Garver Avenue. Phone, WO. 5-8466. Daniel O. Jones, Sec., 3532 Louisiana Rd. Phone, EX. 9-6373.

Springfield, Local 20—Meets 4th Mon., 8 p.m., Slovene Hall, 1031 So. 11th St. A. A. Berry, Sec., and B. A., 3112 E. Enos Ave. Phone, LA. 2-6470.

INDIANA

Evansville, Local 44—Meets 1st Tues., 8 p.m., Central Labor Hall, 210 N. Fulton Ave., Herbert Sidener, B. A., 3113 So. Rotherwood. N. K. Overton, Sec., 104 Elm St., Fort Branch. Phone, PL. 3-3784.

Fort Wayne, Local 34—Meets 1st Fri., 6:30 p.m., Junior Hall, 202½ W. Berry. James R. Quaintance, Sec. and B. A., 407 Smith St., Hicksville, Ohio. Phone, 2-4613.

Hammond, Local 107—Meets 2d Thurs., 8 p.m., V. F. W. Post No. 802, 5820 Hohman Ave. Ex. Bd. meets 1st Thurs., 7 p.m., same place. M. W. Fertal, Sec. and B. A., 6529 Carolina. Phone, TI. 4-8009.

Indianapolis, Local 39—Meets 1st Fri., 8 p.m., Electricians Hall, 1331 N. Deleward St. Ex. Bd. meets 8 p.m., 1st Tues. preceding regular mtg., same place. Walter Strough, B. A., 130 Winona, Carmel, Ind. Phone, VI. 6-5394. Arlie D. O'Neil, Sec., 3723 N. DeQuincy, Indianapolis 18. Phone, LI. 6-2533.

Lafayette, Local 344—Meets 1st Fri., 8 p.m., Aluminum Wkrs. Hall, McCarthy Lane. A. B. Trook, B. A., 805 S. 26th St. Phone, GIbson 7-4359. G. Dale Harner, Sec., R. R. 4. Phone, JU. 9-3195.

Muncie, Local 40—Meets 1st Fri., 7:30 p.m., Labor Temple, 308 W. Washington St. M. E. Ogden, Sec. and B. A., 1305 Winona Ave., Marion, Ind. Phone, NO. 2-6376.

Peru, Local 543—Meets 2d Fri., 8 p.m., Carpenters' Hall, 60½ N. Broadway. Phillip B. Hurlburt, Sec. and B. A., 454 East 6th St. Phone, GR. 3-9186.

South Bend, Local 82—Meets 2d Tues., 7:30 p.m., St. Joseph County Building Trades Bldg., 1345 North Side Blvd. K. E. Mitchell, Sec. and B. A., 706 W. Grove St., Mishawaka, Ind. Phone, BL. 5-6029.

Terre Haute, Local 70—Meets Sat., 9 a.m., Labor Temple, 201 So. 5th St. C. W. Hiatt, B. A., 2433 Chase Ave. Phone, L-2026. F. L. Allen, Sec., R. R. 3, Brazil, Ind. Phone, Brazil 2-0711.

IOWA

Cedar Rapids, Local 115—Meets 2d Wed., Lath & Plaster Industry Bldg., 507 E. Ave. John Evans, B. A., 90 First Ave., NE. John Crilley, Sec., 1055-5th Ave., Marion, Iowa. Phone, DR. 7-0738.

Des Moines, Local 8—Meets 1st and 3d Tues., 7:30 p.m., 2261 Hubbell Ave. G. W. Kilgore, B. A., R.R. 1, New Virginia, Ia. Phone, Indianola, Ia. CH. 7-3848. Ronald Spencer, Sec., 4321 University, Des Moines 11. Phone, BL. 5-3007.

Dubuque, Local 158—Meets 2nd Mon., 8 p.m., 1105 University Ave. L. C. Kelly, B. A., 1975 W. 3d St. Phone, 583-4965. Robt. E. Astgen, Sec., R. R. 2, Center Grove, Dubuque. Phone, 582-0154.

Sioux City, Local 113—Meets last Sat., 10:30 a.m., Labor Temple, 410½ Fifth St., Sioux City, Iowa. A. D. McGraw, Sec. and B. A., 1411 Cook St. Phone, 5-1282.

Waterloo, Local 276—Meets 2d Wed., 7 p.m., Labor Temple, 243 Duryea Street. Russell Quackenbush, B. A., 1205½ Washington, Cedar Falls. Phone, CO. 6-5887. C. L. Jolls, Sec., Sherwood Park. Phone, AD. 2-3404.

KANSAS

Hutchinson, Local 321—Meets 2nd Fri., 8 p.m., Labor Temple, 427 N. Main, Harry K. Hess, Sec. & B. A., 202 W. 23rd St., Phone, GL. 9-3423 Pretty Prairie.

Topeka, Local 132—Meets 2nd Tues., 8 p.m., Labor Temple, 903 Western Ave., Ex. Bd. meets 7:30 p.m. before regular mtg. Joe Cofran, B. A., 123 Roosevelt. Phone, CE. 2-0901. Kenneth Luker, Sec., 1312 W. 8th. Phone, CE. 4-5180.

Wichita, Local 185—Meets 1st Fri., 7:30 p.m., Rm. 203, Labor Temple, 117 E. English. R. W. Bishop, Sec. & B. A., 1112 S. St. Francis, Wichita 11. Phone, MO. 2-4925.

KENTUCKY

Lexington, Local 340—Meets 2d and 4th Tues., 7 p.m., Labor Temple, 116 N. Upper St. R. Grevious, B. A., 352 E. Short St. J. Q. Holbrook, Jr., Sec., 126 St. James Dr Phone, 6-8775.

Louisville, Local 18—Meets 1st Tues., 8 p.m., Iron Workers Hall, 1273 S. Shelby. Ex. Bd. meets 1 hr. before regular mtg. Richard Hundley, Sec. and B. A., Rt. #1, Billtown Rd., Jeffersontown, Ky. Phone, AN. 7-5334.

Paducah, Local 237—Meets 1st Fri., 7:30 p.m., 511 Park Ave. A. L. Mitchell, Sec. and B. A., Star Route, Paducah, Ky. Phone, 443-4179.

LOUISIANA

Alexandria, Local 514—Meets 1st Mon., 8 p.m., Laborers Hall, Rapides Ave. D. L. Evans, Sec. and B. A., Box 1388. Phone, HI. 2-1377.

Baton Rouge, Local 497—Meets 2d Fri., 7:30 p.m., Purple Circle Hall, 1352 So. Boulevard. C. W. Knighten, Sec. and B. A., 1636 South St. Phone, DI. 3-8202.

New Orleans, Local 62—Meets 2d and 4th Fri., 8 p.m., American Legion Hall, 5518 Magazine St. Ex. Bd. meets 1 hr. before regular mtgs. R. A. Villarrubia, Sec. and B. A., 3860 Civic St., Metairie, La. Phone, 835-6764.

Shreveport, Local 435—Meets 3rd Thurs., 8 p.m., Sheet Metal Workers Hall, 220½ Milan St. Gilbert Bonnette, B. A., 1305 Natalie St. Phone, 868-2348. W. T. Troegel, Sec., 8603 Kingston Rd. Phone, ME. 5-2986.

MAINE

Portland, Local 137—Meets 1st Fri., 8 p.m., Labor Temple, 182 Federal St. Erving Heath, Sec. and B. A., 45 Arlington St., Westbrook, Me. Phone, UL. 4-5755.

MARYLAND

Baltimore, Local 75—Meets 1st Thurs., 8 p.m., Plumbers' Bldg., 1133 Harford Ave. Ex. Bd. meets each Thurs. except 1st. F. W. Bullock, Sec. and B. A., 6420 Glenoak Ave. Phone, HA. 6-2196. Mail add., 1133 Harford Ave., Baltimore 14, Md. Phone, EAstern 7-9093.

MASSACHUSETTS

Boston, Local 72—Meets 4th Wed., 8:30 p.m., Hotel Bostonian, Baylston St. at Fenway. Ex. Bd. meets 2nd and 4th Wed., 8 p.m., McKeon & Casby Bldg. R. J. Henry, B. A., 137 Fern Rd., Medford 55, Mass. Phone, EX. 6-4790. H. J. Sheerin, Sec., 39 Inverness Rd., Arlington 74, Mass. Phone, MI. 3-4240.

Brockton, Local 123—Meets 4th Sat., 11:00 a.m., Bldg. Trades Hall, 63 Main St., R. Bouthillette, Acting B. A., 20 Glenwood St. Phone, JU. 6-5035. R. L. Morrison, Sec., 27 Cross St., Brockton 55, Mass. Phone, JU. 3-9125.

Fall River, Local 139—Meets 2d Mon., 8 p.m., Bowling Green, 363 McGowan St. Leon Fournier, B. A., Sherbrooke Rd., No. Dartmouth, Mass. Phone, WY. 4-5682. Herve Charest, Sec., 463 Osborn St., Fall River, Mass. Phone, OS. 4-3260.

Holyoke, Local 31—Meets 2d Wed., 8 p.m., Central Labor Hall, 323 High St. C. H. Collins, B. A., Box 153 County Road, West Holyoke, Mass. Phone, JE. 2-6235. A. Paille, Sec., 728 Chicopee St., Willimansett, Mass. Phone, Holyoke JE. 2-4632.

Lawrence, Local 90—Meets 1st Tues., 8 p.m., Bldg. Tr. Hall, 79 Broadway. A. Getchell, Sr., B. A., 20 Warren St. Phone, MU. 2-2079. J. E. Somerset, Sec., 23 Laurel Ave., Methuen, Mass. Phone, MU. 3-8526.

Lowell, Local 246—Meets 2d. Fri., 8 p.m. Willow Dale Club, Lowell, Mass. Paul Lahme, B.A., Cold Spring Rd., Westford. Phone, MY. 2-6948. Herve G. Chaput, Sec., Box 96, RFD 1, Tyngsboro. Phone, GL. 2-1966.

Lynn, Local 99—Meets 1st Fri., 8 p.m., Scandia Bldg., 191 No. Common St. A. E. Sylvester, Sec. and B. A., 407 Cedar Brook Rd. Phone, LY. 3-9293.

New Bedford, Local 254—Meets 3d Thurs., 8 p.m., German Hall, 14 Adams St. R. E. La Plante, Sec. and B. A., 320 Hersom St. Phone, WY. 5-3335.

Pittsfield, Local 176—Meets 1st Mon., 8 p.m., American Legion Hall Post 446, Lanesboro, Mass. James C. Allen, Sec. and B. A., P.O. Box 124, West View Rd., Lanesboro, Mass. Phone, HI. 2-2423.

Springfield, Local 25—Meets 2d Tues., 8 p.m., Springfield Labor Lyceum Assoc., Inc., 26 Willow St. R. J. Carr, B. A., 30 Fieldston St. Phone, ST. 2-2530. R. A. Auclair, Sec., R.F.D. 1, Lake Paradise, Monson, Mass. Phone, CO. 7-3122.

Waltham, Local 142—Meets 2d & 4th Tues., 8 p.m., McGlinchley Bldg., 645 Main St. M. F. Mooney, Sec., 74 Church St., Waltham 54. Phone, TW. 4-5927. Joseph J. Leaver, B. A., 122 Colonial Avenue, Waltham 54. Phone, TW. 3-6542.

Worcester, Local 79—Meets 1st Tues., 8 p.m., A.O.H. Hall, 26 Trumbull St., Ex. Bd. meets 2d and 4th Tues. E. J. Gagner, Sec. & B. A., 2 Wildrose St., Oxford, Phone, 987-2871.

MICHIGAN

Battle Creek, Local 422—Meets 2nd Tues., 8 p.m., Laborers' Hall, 136-138 Main St., Carl Wood, Sec. and B. A., Mailing Address: 67 E. Grand Circle. Phone, Woodward 2-5791. Office—136 Main St. Phone, WO. 2-5791.

Detroit, Local 5—Meets 1st Tues., 8 p.m., 3703 Fenkell, Ex. Bd. meets 2d and 4th Sat., 10 a.m. to 2 p.m. Stan Arnold, B. A.; A. A. McCann and R. W. Hamilton, Asst. B. A.'s 3703 Fenkell. Phone, UN. 2-7079. A. A. McCann, Sec., 3703 Fenkell, Detroit 38. Phone, UN. 2-7079.

Escanaba, Local 349—Meets 1st Fri., 8 p.m., Carpenters' Hall, 109 10th St., I. L. Peterson, Sec. and B. A., 321 Norway St., Norway, Mich. Phone, LO. 3-8434.

Flint, Local 383—Meets 1st Mon., 8 p.m., Burton Twp., Fire Hall, Lapeer and Belsey Rd. William Lavigne, B. A., 636 Elm St., Mt. Morris, Phone, NI. 9-9541. J. K. Bradford, Sec., 1086 Paul St., Mt. Morris, Mich. Phone, NI. 3-5158.

Grand Rapids, Local 105—Meets 4th Mon., 8 p.m., Grand Rapids Labor Temple, 415 Ottawa Ave., N. W. Ed. Maloney, B. A., 169 Center St., Lowell. Phone, TW. 7-7727. Robert Cahoon, Sec., 570 Van Allen, S. E. Phone, CH. 5-5424.

Jackson, Local 134—Meets 1st Tues., 7:30 p.m., Y.M.C.A., 125 W. Cortland St. H. C. Nicholson, B. A., 210 W. High St. Phone, ST. 2-1236. R. I. Bowman, Sec., 321 Coler St. Phone, ST. 4-1884.

Lansing, Local 180—Meets 2d Mon., 8 p.m., Labor Temple, 501 N. Grand Ave. Phone, IV. 2-0572. Jack Hall, B.A., 528 W. Ionia. Phone, 484-8984. Chas. Rich, Sec., Residence: 5128 W. Columbia Rd., #3, Mason, Mich. Phone, 517-5876.

Muskegon, Local 319—Meets 1st Mon., 8 p.m., A. F. L. Hall, 2621 Peck St., Muskegon Hgts., Mich. T. L. Lanning, B. A., 1864 Duck Lake Rd. Phone, SH. 4-0945, Geo. C. Schofield, Sr., Sec., 1165 N. Creston Rd., R. R. 3. Phone, SH. 4-3364.

Saginaw, Local 131—Meets 2d Tues., 8 p.m., Falcons' Hall, 838 So. 14th St. Wm. J. Ruble, Asst. B. A., 1701 Stone St. Phone, PL. 4-4025. D. C. Ruble, Sec. and B. A., 2426 No. Carolina St. Phone, SW. 2-9843.

Traverse City, Local 535—Meets 1st Sat., 8 p.m., Bldg. Trades Council. L. E. Disbrow, Jr., B A., R.D. #1. Central Lake, Mich. Phone, Central Lake KI. 4-3438. J. E. Weisler, Sec., Bellaire, Phone, Bellaire JE. 3-4864.

MINNESOTA

Duluth, Local 12—Meets 1st Fri., 8 p.m., Labor Temple, Rm. 301, 320 W. 1st. Phone, Melrose 444. Roger DeBaiss, B. A., 222 So. 59th Ave., W. Phone, MA 8-1677. C. E. Sheils, Sec., 415 N. 84th Ave. W., Duluth 7. Phone, MA 4-9787.

Minneapolis, Local 190—Meets 1st Thurs., 8 p.m., 111 S. E. 4th St. Ex. Bd. meets 1st and 3d Mon. R. W. Anderson, Sec. and B. A., 1703—3d Ave. N. Phone, FR. 4-1885. Office: Rm. 111, Labor Temple, 111 S. E. 4th St., Minneapolis 14. Phone, FE. 2-4348.

Rochester, Local 396—Meets 1st Tues., 8 p.m., Labor Temple, 405½ So. Broadway, E. T. Popple, Sec. and B. A., 841 7th St. N.W. Phone, AT. 9-0326. Mail address: Box 919.

St. Paul, Local 483—Meets 1st Thurs., 8 p.m., Ex. Bd. meets last Thurs., 8 p.m., Labor Temple, 418 Auditorium St. G. F. Meis, Sec. and B. A., Labor Temple, 418 Auditorium St. Home phone, PR. 6-7482. Office, CA. 4-2409.

MISSISSIPPI

Biloxi, Local 526—Meets 2d Fri., 6:30 p.m. Carpenter's Union Hall, 1414½-25th Ave., Gulfport, Miss. Chas. Checkley, B. A., 2329 Government St., Ocean Springs, Miss. Phone, TR. 4-5355. A. P. Lombard, Sec., 1445 3rd St., Handsboro, Miss. Phone, UN. 4-3104.

Jackson, Local 485—Meets 1st and 3rd Fri., 7:30 p.m., 318½ N. Farish St. J. L. Henry, B. A., 714 North St. Phone, 353-0807. Howard Turner, Sec., 176 East Bell St. Phone, 383-1207.

Meridian, Local 469—Meets 1st and 3d Fri., 8 p.m., 1926 20th Ave. K. C. Mosley, Sec. and B. A. 1926 20th Ave. Phone, 485-5032.

MISSOURI

Cape Girardeau, Local 512—Meets 2d Sat., 9 a.m., 1901 Drury Lane, R. L. Massie, B. A., 311 N. 6th St., Poplar Bluff, Mo. Phone, SU. 5-5103. Lee Tidwell, Sec. 808 Foley St., Poplar Bluff, Mo. Phone, SU. 5-3957.

Columbia, Local 313—Meets 1st Mon., 8 p.m., Labor Temple, Morris Williams, B. A., 307 E. Rollins, Moberly, Mo. Phone, AM. 3-4030. Loyd E. Bills, Sec., R. R. 1, Holt Summit, Mo. Phone, Jefferson City, 5-5949.

Joplin, Local 279—Meets 1st Sun., 10 a.m., Laborers Hall, 1322 Main St. R. F. Boaz, B. A., Joplin. Phone, MA. 4-1434. Jimmie R. McWilliams, Sec., 1402 Olive St., Carthage, Missouri. Phone, FL. 8-7797.

Kansas City, Local 27—Meets 3rd Tues., 8 p.m., Bldg. Trades Bldg., 101 E. Armour Blvd. Ex. Bd. meets 2nd & 4th Wed., 7:30 p.m., 101 E. Armour Blvd. Office phone, WE. 1-9550. H. E. Hall, B. A., 4143 Crysler, Independence, Mo. Home Phone, Clifton 2-5978. D. W. Barnes, Sec., 8701 W. 81st Terr., Overland Park, Kan. Phone, NI. 2-4812.

Springfield, Local 203—Meets 4th Fri., 7:30 p.m., Electrical Workers' Hall, 408½ W. Walnut St. Leonard L. Hill, Sec., & B.A. 2215 Booneville Ave. Phone, UN. 4-7800.

St. Louis, Local 73—Meets 4th Wed., 8 p.m., El Monti's Hall, 5801 Southwest Ave. Ex. Bd. meets 3rd Wed., 8 p.m., 6508 Delmar, Rm. 203, University City 30. Russell Baldwin, B. A., 2149 Alfred Ave., St. Louis 10. Phone, PR. 6-5225. T. J. McPheeters, Sec., 6508A Delmar Blvd. Rm. 203, University City. Home Phone: HA. 8-4209. Office, PA. 7-9370.

St. Louis, Local 494—Meets 4th Monday, 8 p.m., El Monti's Hall, 5801 Southwest Ave. Ex. Bd. meets Sat., 10 a.m. to 12 noon. Russell Baldwin, B. A., 2149 Alfred Ave., St. Louis 10. Phone, PR. 6-5225. T. J. McPheeters, Sec. office: 6508A Delmar Blvd., Rm. 203, Unversity City, Mo. Phone, PA. 7-9730.

MONTANA

Billings, Local 258—Meets 2d Sat., 2 p.m., Room 4, Labor Temple, 24 S. 29th St. Raymond Rohrback, Sec. and B. A., 4168 Ryan Ave. Phone, AL. 2-0673.

Butte, Local 69—Meets 3d Sat., 10 a.m., Scandia Hall, 537½ S. Main St. R. E. Brosseau, B. A., 310 W. 2nd St. Phone, 7949. Wm. M. Mehrens, Sec., 1350 Sampson. Phone, 5779.

Great Falls, Local 305—Meets 4th Mon., 7:30 p.m., Labor Temple, 1117 7th St. So. Eugene C. McGregor, B. A., Black Eagle, Montana. Phone, GL. 2-9240. N. M. Letz, Sec., 1320 12th Ave. S., Great Falls 5. Phone, GL. 2-9287.

NEBRASKA

Grand Island, Local 558—Meets 3rd Fri., 7:30 p.m., Grand Island Fed. of Labor, 210 N. Walnut St. C. E. Ziola, Sec. and B. A., 711 W. 10th St. Phone, DU. 2-4306.

Lincoln, Local 161—Meets 3d Wed., 7:00 p.m., Electrical Wrkrs. Hall, 5545 Cornhusker Hiway. G. H. Scheidt, Sec. & B. A., 6710 Colfax St., Phone, IN. 6-9669.

Omaha, Local 136—Meets 1st Tues., 8 p.m., Laborers Hall, 2222 California St. Ex. Bd. meets 7 p.m., before Local mtg. Bruce Spreeher, Sec. and B. A., 1402 N. 65th, Omaha 32. Phone, 556-2950.

NEVADA

Las Vegas, Local 480—Meets 1st Thurs., 8 p.m., Laborers Hall, 212 W. Utah, V. D. Rice, Sec. and B. A., 1254 Melville Drive. Phone, ORchard 8-4454.

Reno, Local 208—Meets 1st Tues., 8:00 p.m., 290 N. Arlington St. Ex. Bd. meets 7 p.m. C. E. Smith, Sec. & B. A., 1305 W. 6th St., Sparks, Nevada.

NEW JERSEY

Asbury Park, Local 346—Meets 3d Mon., 8 p.m., County Bldg. & Constr. Trades Home, 122 Drummon Ave., Neptune, N. J. E. J. Bedell, B. A., 613 Turner Dr., Belford, N. J. Phone, Area Code-201 787-4214. F. G. Sutton, Sec., 5 Ocean View Ave., Keansburg, N. J. Phone, Area Code-201 787-2449.

Atlantic City, Local 29—Meets 2d Tues., 8 p.m., Veterans Hall, W. Verona St., Pleasantville, N. J. Merle Stebbins, B. A., 125 W. Derby Ave., Ventnor. Phone, Atlantic City 2-2595. J. K. Geralis, Sec., 23 S. Georgia Ave. Phone, Atlantic City 4-0963.

Elizabeth, Local 85—Meets 1st Fri., 8 p.m., Bldg. Trades Hall, 269 Morris Ave. Ex. Bd. meets 1st Fri., 7:30 p.m., 269 Morris Ave. P. W. Mullane, B. A. for 85 and 67, 312 Stegman Parkway, Jersey City 5, N. J. Phone, Henderson 3-1968. James Temple, Sec., 1035 Schneider Ave., Union, N. J. Phone, MU. 8-8572.

Hudson County, Local 67—Meets 1st Wed., 8 p.m., 130 Central Ave., Jersey City, N. J. Ex. Bd. same nights. P. W. Mullane, Sec. and B. A. of 67; also B. A. of 85; 312 Stegman Parkway, Jersey City 5, N. J. Phone, Henderson 3-1968.

Morristown, Local 250—Meets 2d Fri., 8 p.m., 38 Speedwell Ave. B. G. Piringer, B. A., 209½ Speedwell Ave. Phone, JE. 9-5669. J. F. Singleton, Sec. 133 Morris Ave., Summit, N. J. Phone, CR. 3-6794.

Newark, Local 102—Meets 4th Thurs., 8:00 p.m., Bricklayers Hall, 62 19th Ave., Newark 3. Office phone, Essex 3-5447. Ex. Bd. meets 4th Thurs., same place, 7:30 p.m. J. J. Vohden Jr., B. A., 24 Byron Rd., Short Hills, N. J. Phone, DR. 6-5057. T. A. Ready, Sec., 167 Prospect Place, Rutherford, N. J. Phone, GE. 8-0974.

Paterson, Local 143—Meets 1st Wed., 8:00 p.m., United Labor Bldg., 45 E. 21st St., corner Ellison Place. Sal Maso, Bus. Rep., Kenneth Maso, Sec., United Labor Bldg., 45 E. 21st St., Paterson 4, N. J. Phone, Lambert 3-4673.

Perth Amboy, Local 173—Meets 2d Wed., 8 p.m., V.F.W. Hall, 426 Brace Ave. J. H. Kopystecky, B. A., 15 Evelyn Terrace, Sayreville. Phone, PA. 1-2354. A. L. Carasiti, Sec., 496 Groom St. Phone, HI. 2-6815.

Plainfield, Local 106—Meets 2d Wed., 8 p.m., 240 W. Front St. Ex. Bd. meets 2d Wed., 7:00 p.m. A. F. Vonden, B. A., 99 South Durand Pl., Irvington 11, N. J. Phone, ES. 4-2477. P. W. Ackermann, Sec. 852 Voorhees Ave., Middlesex. Phone, EL. 6-6588.

Trenton, Local 66—Meets 1st Mon., 8 p.m., Amer. Legion Post No. 458, 1438 Brunswick Ave. Ex. Bd. meets after each local meeting. J. C. Nagy Sr., B. A., 2 Creekview Ave., Trenton 10. Phone, AX. 8-1823. Rhine Beckman Jr., Sec., 144 Henry St., Trenton 10. Phone, OW. 5-5223.

NEW MEXICO

Albuquerque, Local 238—Meets 1st Fri., 8 a.m., Iron Workers' Hall, 1109 Goff Rd., S.W. P. A. Contreras, Sec. & B. A., 2005 Perry Rd., S.W. Phone, TR. 7-1780.

Roswell, Local 524—Meets 1st Fri., 7:30 p.m., 607 W. Walnut. S. T. Daniel, Sec. and B. A., Rt. 2, Box 265D. Phone, MA. 2-2259.

Santa Fe, Local 517—Meets 2d Sat., 10 a.m., Carpenters' Hall, 492 W. Water St. M. Roybal, Act. Sec., Rt. 1, Box 265.

NEW YORK

Albany, Local 166—Meets 1st Tues., 8 p.m., Labor Temple, 890 3d St. Ex. Bd. meets 1st Tues., 7 p.m. A. W. Clother, B. A., 127 Grand St., Altamont, N. Y. Phone, UN. 1-8167. Wm. E. Weiss Sr., Sec., 267 Sand Creek Rd., W. Albany 5. Phone, IV. 9-2387.

Binghamton, Local 57—Meets 1st Wed., 7:30 p.m., Labor Temple Hall, 261 Water St. Donald E. Braman, Sec. and B. A., 83 Liberty St., Binghamton 5. Phone, RA. 3-1819.

Brooklyn-Kings and Queens Counties, Local 244—Meets 1st Fri., 8 p.m., 875 Utica Ave., Brooklyn, N. Y. Ex. Bd. meets 4th Fri., 8 p.m., Samson Stone, Sec., and B. A., 875 Utica Ave., Brooklyn 3. Phone, HY. 5-8770, HY. 5-8771.

Buffalo, Local 32—Meets 1st and 3d Fri., 8:30 p.m., Wurzburger Hof, 423 Fox St. Ex Bd. meets Tues. before 3d Fri., 8 p.m. Richard Poczkalski, B. A., 62 Hillside Ave., Williamsville 21, N. Y. Phone NF. 2-8868. Donald L. Roberts, Sec., 182 Calvert Blvd., Tonawanda, N. Y. Phone, NX. 2-8759.

Canton, Local 547—Meets 1st Sat., 1 p.m., V.F.W. Hall, 36 Maine St. Jack Crast, B. A., 67½ Spring St., Adams. John Hollis, Sec., 111 Church St., Alexandria Bay. Phone, 554.

Elmira, Local 392—Meets 4th Fri., 7:30 p.m., 250 W. Water St. W. L. White, B. A., Box 249, R. D. #2, Pine City. Phone, RE. 2-9929. D. C. Mosher, Sec., R. D. #2, Box 243, Pine City. Phone, RE. 2-8678.

Jamestown, Local 309—Meets 2d Wed., 8 p.m., Labor Temple, 28 Fenton Place. G. D. Clauson, Sec. and B. A., 519 E. 6th St., Jamestown, N. Y. Phone, 61-494.

Nassau and Suffolk Counties, Local 6—Meets 1st Fri., except July and Aug., 8 p.m., Lakeville Road & Bryant Ave., New Hyde Park, N. Y. N. Wasserman, office: 1301 Hempstead Tpke., Elmont, L. I., N. Y. Phone HU. 8-2232. 2223. Residence: 49-16 Francis Lewis Blvd., Bayside, L.I., N. Y. Phone, Bayside 4-5260.

Newburgh, Local 499—Meets 2d Fri., Ironworkers Labor Temple Bldg., 1 Lafayette St. Jos. Corneyea, R. D. 3, Box 57-B, Newburgh, N. Y. Phone, JO. 1-8567. H. W. Kewley, Sec., Box 783, Kauneonga Lake, N. Y. Phone, White Lake 288-M-2.

New York, Local 46—Meets 2d and 4th Tues., 8 p.m., 1322 Third Ave. Ex. Bd., 1st and 3d Fri., 8 p.m., Sec. at hall daily, 8 to 4:30, exeept Sat. Walter Matthews, 1322 Third Ave., New York 21, N. Y. Phone, Regent 7-0500.

New York, Local 308—Meets 2d Fri., 8 p.m., 534 Willis Ave., Bronx, N. Y. Ex. Bd. meets 1st and 3d Fri., 8 p.m., 2804 3d Ave., Bronx 55, N. Y. M. A. Rizzo, President and B. A., 2804 3d Ave., Bronx 55. Phone, MO. 5-0423. Home phone, KI. 7-6533. Anthony Bila, B. A., 3315 Cruger Ave., New York 67, N. Y. Phone, KI. 7-4537. A. Rizzotto, Sec., 1861 Muliner Ave., New York 62, N. Y. Phone, TA. 9-5868.

Niagara Falls, Local 51—Meets 3d Mon., 8 p.m., Casa Columbo Hall, 2223 Pine Ave. Frank Dunato, B. A., 1271 Wyoming Ave., Phone, BU. 4-2894. Frank Tesorierre, Sec., 461 4th St. Phone, BU. 4-2744.

Plattsburgh, Local 509—Meets 1st Sat., 1:00 p.m., Trades and Labor Hall, Riverside Ave. P. W. Fogg, Sec. & BA., 20 Ave. B, Burlington, Vt. Phone, UN. 4-6511.

Poughkeepsie, Local 386—Meets 1st Fri., 8 p.m., Labor Temple, 75 Cannon St. Donald L. Thorn, B. A., Siscar Pl., Glenham, N.Y. Phone, 831-2868. G. W. Thorn, Sec., R. D. #1, Wappingers Falls, Phone, 831-2455

Rochester, Local 14—Meets 2d and 4th Thurs., 8 p.m., Carpenters' Hall, 113 N. Fitzhugh St. M. E. Ferguson, B. A., 2384 Titus Ave., Rochester 21. Phone, FI. 2-3392. A. F. Archambo, Sec., 332 Eaglehead Rd., E. Rochester, N. Y. Phone, LU. 6-6587.

Schenectady, Local 120—Meets 1st Fri., 7:30 p.m., Labor Temple, 105 Clinton St. A. Dinsmore Sr., B. A., 365 Lathrop Ave. Phone, EX. 3-0382. If no one ans. phone, EX. 3-5146. E. L. Sorrick, Sec., 2517 Consaul Rd., Schenectady 4. Phone, EX. 3-5146.

Syracuse, Local 151—Meets 1st Fri., 8 p.m., Labor Temple, 309 S. Franklin St. R. B. Krause, Pres., 102 Crystal Dr., No. Syracuse, Phone, GL. 8-2353. Jacob Hoffman, Sec. & B. A., 8 Lawrence St., P. O. Box 146, Jordan, N. Y. Phone, Jordon, N. T. 9-7072.

Utica, Local 52—Meets 1st Tues., 7 p.m., Labor Temple, 714 Charlotte St. F. F. Percaccainte, B. A., 1456 Ney Avenue, Utica 4, N. Y., Phone, RA. 4-7792. John G. Thomann, Sec., Jerry Road, Marcy, N. Y. Phone, RA. 4-3787.

White Plains, Local 152—Meets 3d Thurs., 8 p.m., Union Hall, 208 Hamilton Ave., White Plains, N. Y. Ex. Bd. meets 1st Thurs., 8 p.m., A. A. Pelletier, Sec. and B. A., Apt. 626B, Larchmont Acres, Larchmont, N. Y. Phone, TE. 4-4301.

Yonkers, Local 226—Meets 1st Mon., 8 p.m., 16 Palisade Ave. Jos. Lennox, B. A., 154 Ravine Ave., Yonkers, N. Y. Phone, YO. 8-4830, Office Phone, YO. 9-6202. Wm. J. Sullivan, Sec., 44 Fairview St. Phone, YO. 3-6292.

NORTH CAROLINA

Charlotte, Local 451—Meets 1st Sat., 9 a.m., Labor Temple, 920 W. Trade St. Ex. Bd. meets 9 a.m. J. A. Henry, B. A., 118 Peachtree Dr., Phone, JA. 3-6144. B. L. Henry, Sec., 4357 Applegate Rd., Charlotte 9. Phone, JA. 3-0116.

Greensboro, Local 419—Meets 4th Sun., 2:30 p.m., Labor Temple, 128 So. Davie St. R. F. Gleason, Sr., Sec. and B. A., 4114 Hewitt St. Phone, CY. 9-0360.

Raleigh, Local 510—Meets 1st Sun., 3 p.m., Union Hall, 108½ S. Wilmington St. R. B. Jeffreys, Sec. and B. A., Route #5, Milburnie Rd. Phone, Knightdale, CO. 6-2452.

Wilmington, Local 503—Meets 2d Sat., 7 p.m., 31 Lake Forest Pkwy. (temp.). A. B. Smith, Sec. and B. A., 31 Lake Forest Parkway. Phone, RO. 2-1713.

NORTH DAKOTA

Minot, Local 519—Meets 2d Fri., 8 p.m., Minot Labor Temple, 115 First St. Paul Spaulding, Sec., 510-14th Ave., S.W. Phone, 24-180.

OHIO

Akron, Local 71—Meets 1st and 3d Fri., 8:30 p.m., Plasterers Local 109 Hall, 2046 So. Main St. Ex. Bd. meets same night, 7:30 p.m. Jos Kidulich, Sec. and B. A., 1078 Valdes Ave., Akron 20. Phone, TE. 6-3550.

Ashtabula, Local 204—Meets 1st Tues., 8 p.m., Fedn. of Labor Hall, 4504 Main Ave. Harry McQuown, B. A. Box 470 Rock Creek, Ohio Phone, 563-3352 N. R. Tilton, Sec., Lawton Ave., Rock Creek, Ohio, Phone, 563-3388.

Canton, Local 126—Meets 1st and 3rd Thurs., 7:30 p.m. K. R. C. Club 3319—13th St. N.W. Earl Beswick, B. A. 2832 Baldwin Ave., N.W., Canton 5. Phone, GL. 3-0244. John W. Lake, Sec., 6368 Pilot Knob Rd., Louisville. Phone, TR. 5-8470.

Cincinnati, Local 47—Meets 1st Fri., 8 p.m. Rm. 409, Brotherhood of Railway Clerks Bldg., 1015 Vine St. V. C. Horan, B. A., 3256 Warfield, Cincinnati 39. Phone, JA. 2-1463. F. P. Knapp, Sec. 3613 Woodine Ave., Cincinnati 11. Phone, MO. 2-3264.

Cleveland, Local 2—Meets 2d and 4th Mon., 8 p.m., Bldg. Trades Council Hall, first floor, 1280 W. Third St. Ex. Bd. meets 1st and 3d Fri., same place. J. E. Ferguson, B. A., 1280 W. Third St., Cleveland 13, Ohio. Phone. Cherry 1-7820. C. R. Pinzone, Sec., 11321 Dove Ave., Cleveland 5. Phone, MI. 1-5472.

Columbus, Local 1—Meets 2d Mon., 8 p.m., Labor Temple, 555 E. Rich St. Walter Zuechell, B. A., 7439 E. Main St., Reynoldsburg. Phone, UN. 6-5578. Melvin Hazlett, Sec., 416 S. Harris Ave. Phone, BR. 9-6594.

Dayton, Local 30—Meets 2d and 4th Fri., 8 p.m., Rm. 40, Hamiel Bldg., 202 So. Ludlow St. at E. 5th St. Phone, AD. 3255. Ex. Bd. meets Sat. 11 a.m. 4th floor. Lester A. Rowe, B. A., Office 202 So. Ludlow St., Dayton 2. Phone, BA. 4-8981. Home, 1502 Xenia Ave., Dayton 10. Phone, CL. 2-2961. J. U. DeBrosse, Sec., 800 Valley St., Dayton 4, Ohio. Phone, BA. 4-8474.

Lorain, Local 171—Meets 1st Fri., 8 p.m., Saxon Club, E. 28th and Apple Ave. Harry Cosgrove, B. A., 1094 No. Main St. Amherst, Ohio. Phone, YU. 4-8312. Allen P. Minnich, Sec., 4506 Hawthorne Ave., Sheffield Lake. Phone. AT. 8-7643.

Mansfield, Local 431—Meets 1st Fri., 8 p.m., Teamster's Hall, 200 Wilmar Ave. J. Chambers, Sr., Sec. & B. A., R. D. 1, Letter Rd., Lucas, Ohio. Phone, 2-3170.

Toledo, Local 24—Meets 1st and 3d Fri., 7:30 p.m., Labor Temple, 912 Adams St. Ed Vanderhoff, Sec. and B. A., 6081 Whiteford Center Rd., Toledo 13. Phone, GR. 5-2428. Office and mailing address, 912 Adams St., Toledo 2. Phone, 241-6751.

Warren, Local 395—Meets 4th Tues., 8 p.m., Bldg. Trades Hall, Seneca St. J. Barnoff, Sec. and B. A., 158 Perkinswood Blvd. S.E. Phone, EX. 5-5376.

Youngstown, Local 28—Meets 1st Wed., 8 p.m., Lathers Hall, 1738 Market St. E. H. Johnson, Sec. & B. A., 132 No. Brockway Ave., Youngstown 9. Phone, SW. 9-4303.

OKLAHOMA

Oklahoma City, Local 26—Meets 1st and 3d Tues., 7:30 p.m., Painters' Hall, 321 N.W. 8th St. J. I. Lockart, B. A., 3937 N. W. 12th St., Oklahoma City 7, Phone, WI. 3-3948. J. C. Adams, Sec., 1625 N.E. 47th St., Oklahoma City 11. Phone, GA. 7-7009.

Tulsa, Local 228—Meets 1st Tues., 7:30 p.m., VFW Bldg., 1109 E. 6th St. J. L. Lester, B. A., Rt. 2, Broken Arrow. G. H. Bynum, Sec., 602 S. Quaker. Phone, LU. 3-2024.

OREGON

Eugene, Local 327—Meets 1st Mon., 8 p.m., Carpenters Hall B, Labor Temple, 507 Williamette St. Ex. Bd. meets 1 hr. before regular mtg., same place. R. D. Chandler, Sec. & B. A., 2942 River Rd.

Klamath Falls, Local 414—Meets 1st Thurs., 8 p.m., Labor Temple, 220 Main St. F. O. McKeehan, B. A., Rt. 2, Box 473. Phone, TU. 4-7981. N. D. McKeehan, Sec., 7505 Hilyard Ave. Phone, TU. 2-3041.

Medford, Local 438—Meets 1st Wed., 7:30 p.m. Ex. Bd. meets 1st Sat., 7 p.m., Labor Temple 24½ Grape St. H. W. Steelman, Sec. and B. A., 107 Lozier Lane. Phone, SP. 2-8901.

Portland, Local 54—Meets 3d Fri., 8 p.m., Ex. Bd. meets 1st and 3d Fri., 8 p.m., Mason Trades Bldg., 2215 S. E. Division St. R. B. Engerman, Sec. and acting B. A., 14515 S. E. Wildrose Lane, Portland 22. Phone, OL. 4-3934.

North Bend, Local 534—Meets Mon., 7:30 p.m., Sec. Residence. F. H. Todhunter, B. A., Rt. 2, Box 408, Coos Bay, Phone, Co. 7-2380. R. N. Knowles, Sec., Rt. 2, Box 408, Coos Bay, Ore. Phone, TU. 8-3069.

Salem, Local 380—Meets 1st Fri., 8 p.m., Labor Temple, 445 Center St. L. L. Jacober, Pres. Phone, EM. 3-1951. Robert Engle, Sec. and Act. B. A., 1685 18th St., N.E. Phone, EM. 4-4742.

PENNSYLVANIA

Allentown, Local 401—Meets 3d Wed., 8 p.m., Labor Temple, 126 N. 6th St. D. R. Carr, B. A., 19 3rd Ave., W. Catasauqua, Pa. Phone, CO. 4-9104. Harry Frey, Sec., 220 So. Franklin St. Phone, HE. 3-3015.

Charleroi, Local 80—Meets 4th Sat., 10 a.m., Central Labor Union Hall, East Main St., Uniontown, Pa. Arthur Warner, B. A., R.D. #1, Smock, Pa. Phone, Uniontown GE. 8-5727. C. C. Warner, JR., Sec., R. D. 1, Smock, Pa. Phone, Uniontown GE. 8-2112.

Erie, Local 295—Meets 1st Fri., 8 p.m., C.L.U. Hall, 1701 State St. Milton Hamilton, B. A., 2571 W. 26th St., Erie, Pa. Phone, TE. 3-7304. J. L. Mack, Sec., 333 W. 25th St., Erie, Pa. Phone, LA. 7-5557.

Harrisburg, Local 429—Meets 1st Wed., 8 p.m., Union Labor Hall, 1219 No. 3d St. A. C. Shepler, B. A., 3787 Derry St. Phone, JO. 4-3269. W. E. Albright, Sec., 33 Banks St., Harrisburg 7. Phone, CE. 4-0522.

Johnstown, Local 358—Meets 2d Fri., 7:30 p.m., 438 Fronheiser St. David McIntyre, B. A., 1888 Willett Dr. Phone, 35-3063. D. E. Thomas, Sec., 811 Von Lunen Rd. Phone, 91-404.

New Brighton, Local 263—Meets 1st Wed., 8 p.m., Laborers Hall, 1017 3d Ave. R. T. Jackson, Asst. B. A., 718 5th St., Patterson Hgts., Beaver Falls. Phone, Beaver Falls, TI. 6-1668. J. W. Gordon, Sec. and B. A., Brady's Run Rd., R.D. 1, Beaver, Pa. Phone, SP. 4-3701.

Philadelphia, Local 53—Meets 1st and 3d Mon., 8 p.m., Bricklayers' Hall, 707 No. Broad St., Philadelphia 23, Pa. Ex. Bd. meets 1st and 3d Mon., 8 p.m., 707 No. Broad St. James A. Baldwin, B. A., 707 N. Broad St. Phone, PO. 3-7804. Home Phone, YE. 1-4071. John J. Maguire, Jr., Sec., 707 N. Broad St., Philadelphia 23. Phone, PO. 3-7804. Sec. in office daily except Sat., 8 a.m. to 4:30 p.m.

Philadelphia, Local 492—Meets 1st & 3rd Mondays, 8 p.m., Painters & Decorators Trades Assn. Inc., 1522-24 W. Girard Ave. Ex. Bd. meets 2nd & 4th Wednesdays same place 8 p.m. T. H. Miller, B. A., 579 Fountain St., Philadelphia 28. Phone, IV. 3-4152. J. F. Marshall, Sec., 119 N. Edgemont St., Media, Pa. Phone, LO. 6-1997.

Pittsburgh, Local 33—Meets 1st and 3d Fri., 8 p.m., Plumbers Bldg., 1901—5th Ave. Ev. Bd. meets 8 p.m., 2d Mon. after each regular mtg. Nevin Welty, B. A., 1901—5th Ave., Pittsburgh 19, Pa. Phone, ATlantic 1-8487. E. C. Lloyd, Sec., 1368 Cascade Dr., W. Homestead, Pa. Phone, HO. 2-3825.

Pottsville, Local 331—Meets 4th Fri., 8 p.m., 10 So. 20th St. J. Bertsch, B. A., 103 N. 3d St., Pottsville, Pa. Phone, MA. 2-1406. P. J. Schuler, Sec., 10 So. 20th St. Phone, MA. 2-9548.

Reading, Local 87—Meets 1st Tues., 8 p.m., 87 Orioles Bldg., 37-41 South 8th St. Wm. F. Quinter, B. A., 258 S. Penn St., Pottstown, Pa. Phone, FA. 3-8484. H. D. Brubaker, Sec., 235 So. Sterley St., Shillington, Pa. Phone, SP. 7-2204.

Scranton, Local 4—Meets 2d and 4th Mon., 8 p.m., Bldg. Trades Hall, 329 Adams Ave. Francis W. Horan, Sec. and B. A., 262 Hollister Ave. Phone, DI. 4-0619.

Sharon, Local 76—Meets 1st Wed., 8 p.m., Carpenters' Hall cor. Sharpsville and Brooklyn Ave. Harry F. Miller, B. A., 103 Budo St., Masury, Ohio. Phone, GI. 8-6001. J. A. Melzer, Sec., 960 Center Church Rd., New Castle, Pa. Phone, WA. 4-2594.

State College, Local 511—Meets 4th Wed., 8 p.m., Penn Belle Hotel, Rm. 107, Bellefonte, Pa. R. T. Miller, B. A., Tylersville, Pa. Phone, Loganton, RA. 5-2361. D. B. Kerstetter, Sec., R. D. #2 Loganton, Pa. Phone, Loganton, RA. 5-2466.

Wilkes-Barre, Local 168—Meets 4th Fri., 8 p.m., AFL-CIO Labor Temple, 146 S. Main St. Francis Mulligan, B. A., 30 Chapel St. Phone, VA. 2-2576. Bernard Riley, Sec., 356 N. Washington St., Phone, VA. 2-0721.

Williamsport, Local 217—Meets 3d Thurs., 8 p.m., except June and July. A. F. L. Hall, 32 W. 4th St. C. E. Cahn, B. A., R. D. #1, Monstoursville, Pa. Phone, Loyal Sock, Pa., 433-3139. E. D. Starling, Sec., 1203 Market St. Phone, 32-60007.

RHODE ISLAND

Providence, Local 359—Meets 1st and 3d Mon., 8 p.m., Bldg. Trades Hall, 37 Clemence St. Ex. Bd. meets 3d Mon., 8 p.m. R. H. McHale, B. A., 140 Bellevue Ave. Phone, Elmhurst 1-0357. M. A. Di Mauro, Sec., 9 Evelyn St., Providence 9, R. I. Phone, EL. 1-6671.

SOUTH CAROLINA

Charleston, Local 50—Meets 1st Sat., 5 p.m., Bldg. Trades Hall, 1000 King St. N. A. Esclavon, Sec. and B. A., 972 Hawthorne Rd., No. Charleston, S. C. Phone, SH. 4-1140.

Columbia, Local 269—Meets 1st Sat., 9 a.m., Carpenters' Hall, Heidt and Gervais Sts. Geo. C. Dennis, B. A., 2137 Waverly St. Phone, AL. 4-2589. Jas. Miller, Jr., Sec., 306 Isaac St. Phone, AL. 6-4775.

Greenville, Local 521—Meets 1st Sat., 10 a.m., Labor Temple, 10 E. Stone St. J. B. Mize, Sec. and B. A., Box 254, Central, S. C. Phone, ME. 9-2685.

SOUTH DAKOTA

Sioux Falls, Local 149—Meets 2d Sat., 7:30 p.m., Labor Temple, 101 So. Fairfax Ave. R. W. Wise, B. A., 710½ S. Walts. Phone, ED. 2-6765. L. K. Haggin Jr., Sec., 3013 E. 21st St. Phone, ED. 2-7276.

TENNESSEE

Chattanooga, Local 265—Meets 1st Sat., 10 a.m., Labor Temple, 540 Vine St. Ex. Bd. meets 1st Mon., 6 p.m. S. J. Dunn, Asst. B. A., 308 Signal View, No. Chattanooga, Tenn. Phone, TR. 7-6274. D. E. Osborne, Sec. and B. A., 964 Beason Drive, N. Chattanooga. Phone, AM. 7-9138.

Jackson, Local 257—Meets 3d Sat., 1 p.m., Room 3, Capital Hotel. Ex. Bd. meets 1 hr. before regular mtg. J. W. Montgomery, Sec., Rt. Phone, 2-2350.

Johnson City, Local 498—Meets 1st Sat., 10 a.m., Labor Temple, 115 Spring St. H. W. Furches, Sec. and B. A., Rt. 6, Box 32. Phone, WA. 8-1228.

Knoxville, Local 255—Meets 2d Mon., 7:30 p.m., Central Labor Temple, 311 Morgan St. L. L. Price, B. A., 1240 Iredell Ave., N.W. Phone, 524-0247. J. H. Croft, Sec., 2027 Vada Circle, Knoxville 21. Phone 525-5033.

Memphis, Local 55—Meets 1st Mon., 7:30 p.m., Labor Temple, 571 Beale Ave. F. A. Quesnel, Sec. & B. A., 3679 Millbranch Rd., Memphis 16. Phone, EX 7-5471.

Nashville, Local 262—Meets 2d Fri., 7:30 p.m., Ex Bd. meets 7 p.m. same night, Labor Temple, Hall 1, 212 8th Ave., No. W. D. Dunlap, Sec. and B. A., 1708 8th Ave., No., Nashville 8. Phone, CH. 2-0165.

TEXAS

Abilene, Local 541—Meets 1st Sat., 10 a.m., Windsor Hotel, cor. 4th and Pine. O. O. Scott, Sec. and B. A., 982 N. Bowie. Phone, OR. 4-2760.

Amarillo, Local 311—Meets 2d & 4th Wed., 7:30 p.m. Plumbers and Steam Fitters Hall, 1307 W. 7th St. J. H. Brown, B. A., 1811 Poplar. Phone, EV. 3-2611. O. F. Teed, Sec., 807 Moore. Phone, DR. 2-7906.

Austin, Local 407—Meets 2d and 4th Tues., 8 p.m., Carpenter's Hall, 400 Josephine St. Rober B. Taylor, Sec., 1304 Romeris Dr., Austin 5. Phone, HO 5-1106.

Beaumont, Local 416—Meets 1st Fri., 7:30 p.m., Carpenters' Hall, 1965 Park St. Guy Weaver, B. A., for Louisiana area, 3106 Reidway, Lake Charles, La. Phone, HE. 3-7609. G. E. Wagner, Sec. and B. A., Rt. 4, Box 1158-A, Phone, RA 2-8746.

Corpus Christi, Local 489—Meets 1st Fri., 8 p.m., Carpenter's Hall, 2107 Morgan, W. H. Gosnell, Sec. & B. A., 5618 Burton Lane, Phone, TE. 5-8375.

Dallas, Local 140—Meets 1st and 3d Mon., 8 p.m., Labor Temple, 1727 Young St. Ex. Bd. meets 1st and 3rd Mon., 7 p.m., same place. C. H. White, Sec. and B. A., 501 Salem Dr., Richardson, Texas. Phone AD. 5-1188.

El Paso, Local 127—Meets 1st Fri., 8 p.m., Electricians' Hall, 1501 E. Yandell. Ex. Bd. meets 7 p.m., same evening. Carl Knight, Sec. & B. A., 3822 Pierce Ave. Phone, LO. 5-1779.

Ft. Worth, Local 230—Meets 2d and 4th Thurs., 8 p.m., Labor Hall, 1240½ Main St. J. C. Ludwick, B. A., 241 Shoreline Dr., Azel. Phone, CE. 7-3879. Martin E. Robin, Sec., 3817 White Settlement Rd., Ft. Worth 7. Phone, PE. 7-5620.

Houston, Local 224—Meets last Thurs., 8 p.m., Lamar Hotel, Main and Lamar Sts. Ex. Bd. meets 1st and 3d Mon. 8 p.m., 1503 Hadley St., Phone, CA. 8-3747. E. L. Parker, Sec. and B. A., 1503 Hadley St. Phone, Home: HO. 8-3398, Office, CA 8-3747.

Longview, Local 530—Meets 1st Sat., 9 a.m., Labor Temple, North Fredonia St. A. A. Albright, B. A., 404 Jones St. Phone, PL. 8-4518. W. H. Stark, Sec., Rt. 5. Phone, PL. 3-1968.

Lubbock, Local 424—Meets 2d and 4th Thurs., 8 p.m., 2704 39th St. R. E. Gollightly, Sec. and B. A., 2704 39th St. Phone, SW. 9-0573.

Midland, Local 513—Meets 1st Fri., 7:30 p.m., Carpenters' Hall, 2211 W. Florida St. F. B. Landfair, 422 Alta St. Phone, MU. 2-9107.

San Antonio, Local 301—Meets 2nd Mon., 8 p.m., Labor Temple, 126 North St. M. L. Foulkes, Sec. and B. A., 226 Wayside Dr. Phone, DI. 2-8269.

Waco, Local 364—Meets 3d Thurs., 7:00 p.m., Rm. 203, Roosevelt Hotel. Eugene Remedies, Sec. and B. A., 3920 Berueley Dr. Phone, PL. 2-1760.

Wichita Falls, Local 421—Meets 4th Wed., 7:30 p.m., Labor Temple, 705 Travis St. F. E. Shoop, B. A., 218 Powell Rd., Phone 723-8289. A. F. Peysen, Sec., 3010 Penn St.

UTAH

Salt Lake City, Local 43—Meets 2d Fri., 8 p.m., Labor Temple, 151 S. 2d E. Don J. Christiansen, Sec. and B. A., 1793 South 2600 East. Phone, HU. 7-7223.

VIRGINIA

Norfolk, Local 11—Meets 4th Wed., 8 p.m., Engineers' Hall, 745 E. 26th St., W. B. French, Jr., B. A. 39 So. Twinlake Rd., London Bridge, Va. Phone, GA. 8-2629. Robert P. Gray, Sec., 854 W. 48th St. Phone, MA. 5-3030.

Richmond, Local 63—Meets 2d Tues., 8 p.m., 407 N. 9th St. W. D. Sirk, B. A., 1201 Taylor Ave. Phone, BE. 2-3832. H. G. Gibson, Jr., Sec., 8001 W. Broad St., Richmond 29. Phone, AT. 8-9380.

Roanoke, Local 501—Meets 1st Saturday, 1 p.m., Carpenters' Hall, 24 Wells Ave. N. E. C. J. Prosser, Sec. and B. A., 2205 Patrick Henry Ave., N. E. Phone, EM. 6-6985.

WASHINGTON

Mount Vernon, Local 141—Meets 4th Fri., 8 p.m., Mount Vernon Labor Temple, Mt. Vernon, Wash. R. W. Felmley, Sec. and B. A., 1655 Britton Rd., Bellingham, Wash. Phone, RE. 4-2355.

Kelso, Local 333—Meets 3d Fri., 8 p.m., 704 Vine St. W. G. Hampton, Jr., Sec. & B. A., 2351 Cypress St., Longview, Wash. Phone, HA. 5-3118.

Pasco, Local 518—Meets 4th Wed., 7 p.m., Labor Temple, 204 W. Clark, Pasco. W. J. Walker Jr., Sec. and B. A., 2425 W. Bruneau Ave., Kennewick, Wash. Phone, JU. 6-4319.

Seattle, Local 104—Meets 2nd Mon., 8 p.m., Labor Temple, Rm. 9—2800 First Ave. Ex. Bd. meets 7:30 p.m., same night same place. C. F. Michel, Sec. & B. A., 2800 1st Ave., Seattle 1. Phone, MA. 3-8444. Home Phone, LA. 3-3809.

Spokane, Local 93—Meets 4th Mon., 7:30 p.m., Carpenters Hall, W. 22nd and Mission. C. H. Asher, Sec. and B. A., 808 13th St., Spokane 4. Phone, RI. 7-0709.

Tacoma, Local 155—Meets 1st and 3d Thurs., 7:30 p.m., Laborers' Bldg., 755 So. Tacoma Ave. W. W. Hartfiel, B. A., 9330 Golden Given Rd. Phone, LE. 1-1398. P. G. Wilson, Sec., 10022 McKinley Ave. Phone, LE. 1-1515.

Vancouver, Local 415—Meets 4th Fri., 8 p.m., 4114 N. E. 47th St. L. C. Bellamy, B. A., 2208 I St. Phone, OX. 4-2384. C. V. Gates, Sec., 4114 N. E. 47th St. Phone, OX. 3-9123.

Yakima, Local 282—Meets 1st Mon., 8 p.m., Teamsters' Hall, 16 No. 3d Ave. K. F. Carvo, Sec. and B. A., 1003 So. 33rd Ave. Phone, GL. 3-2321.

WEST VIRGINIA

Charleston, Local 292—Meets 3d Sat., 10 a.m., Laborers Hall, 713 Bigley Ave. A. L. Haas, Sec. and B. A., 136 7th St., Dunbar, W. Va. Phone, PO. 8-2656.

Clarksburg, Local 324—Meets 1st Sat., 9:30 a.m., Labor Temple, Spruce St., Morgantown, W. Va. W. B. Ambrose, Sec. and B. A., 175 2nd St., Parsons, W. Va. Phone, GR. 8-2091.

Huntington, Local 277—Meets 1st Fri., 7:30 p.m., Laborers' Hall, 1201 7th Ave. G. W. Wheatley, B. A., 2805 Blackburn Ave., Ashland, Ky. Phone, 324-9381. D. L. Brock, Sec., Rt. 625, South Point, Ohio. Phone, Burlington 4-4246.

Parkersburg, Local 124—Meets 2d Sat., 7:30 p.m., Labor Temple, 13th and Liberty Sts. Richard R. Bonnett, Sec., Rt. No. 4, Parkersburg, W. Va. Phone, VO. 3-3397.

Wheeling, Local 184—Meets 1st Fri., 8 p.m., Labor Temple, 1506 Market St. C. L. Maxwell, B. A., R. D. 4, Box 39, Elm Grove, W. Va. Phone, CH 2-1357. Clayton Hood, Sec., R. D. #2, Dillionville, Ohio. Phone, NE. 5-2428.

WISCONSIN

Delavan, Local 264—Meets 1st Thurs., 8 p.m., 803 Geneva St. M. Van DeBogert, B. A., 803 Geneva St. Phone, SA. 8-6143. P. N. Van DeBogert, Sec., 527 Phoenix St. Phone, SA. 8-3592.

Eau Claire, Local 525—Meets first Sat., 10 a.m., Labor Temple, 306 E. Madison St. S. M. Porter, B. A., R.F.D. Fall Creek. W. L. Vaughan, Sec., 2227 Garfield Ave., Altoona. Phone, TE. 5-3617.

Green Bay, Local 388—Meets 2d Fri., 6:30 p.m., Labor Temple, 508 Main St. Lloyd Tilkens, B.A., 1669 Juniper Dr. Phone, HE. 5-0040. Ronald Thiesfeldt, Sec., 3816 So. Clay St., Green Bay. Phone, ED 6-9306.

Kenosha, Local 225—Meets last Tues., 8 p.m., Union Club Bldg., 5516 10th Ave. C. A. Wedell, B. A., 7542 15th Ave. Phone, OL. 2-3222. Central office phone, OL. 2-5680. G. H. Ludwig, Sec., 6824 24th Ave. Phone, OL. 2-2123.

La Crosse, Local 387—Meets 2d Tues., 7:30 p.m., Labor Temple, 423 King St. Donald Secord, Sec. and B. A., 921 Grove St. Phone, 4-1719.

Madison, Local 111—Meets 1st Wed., 8 p.m., Madison Labor Temple, 1502 Park St. Jacob Puccio, B. A., 214 Meadow Lane, Madison 5. Phone, CE. 3-9548. Russell E. Burmeister, Sec., 4021 Rockwell Drive., Madison 4, Wis. Phone, CH. 9-4881.

Milwaukee, Local 10—Meets every 3d Fri., 8 p.m., Laborers' Hall, Ex. Bd. meets 1st and 3d Tues., 8 p.m., 6310 W. Appleton Ave. L. C. Springob, Sec. and B. A. Office and Mail add.: 1626 No. 12th St., Milwaukee 5, Wis. Phone, Locust 2-4008. Home add.: 2623 West Lincoln Ave. Phone, MI. 5-5135.

Oshkosh, Local 117—Meets 1st Fri., 8 p.m., Labor Hall, 316 Court St. Don Bodway, B. A., 1225 West Glendale, Appleton. Phone, RE. 4-5080. William A. Johnson, Sec., 1811 So. Jefferson St., Appleton, Wis. Phone, RE. 4-6817.

Racine, Local 232—Meets 2d Tues., 7:30 p.m., Union Hall, 428 Wisconsin Ave. T. A. Rapaelian, B.A., 1636 Villa St. Phone, ME. 2-5007. H. M. Olson, Sec., 2603 Olive St. Phone, ME. 3-9418.

WYOMING

Casper, Local 373—Meets 4th Sat., 12:00 a.m., AFL-CIO Labor Temple, 235 No. Wolcott. J. F. Nunley, Sec. and B. A., 2000 S. Coffman St. Phone, 234-3156.

Cheyenne, Local 328—Meets 2d Sun., 2 p.m., Bldg. Trades Hall, 1810 Pioneer Ave. Wm. A. G. Darden, Sec. and B. A., Rt. 1, Box 427. Phone, 8-8414.

PRICE LIST OF SUPPLIES

Application Blanks	No Charge
Apprentice Applications	No Charge
Arrearage Notices Book	.50
Charter	3.75
Charter and Outfit	45.00
Constitution	.25
Contractor Certificates Book	.50
Dues stamps per 100	.20
Envelopes (brown), Gen. Sec.-Treas. Addressed, per doz.	.35
Envelopes (white), large size only, per 100	1.75
Fin. Sec. Ledger, 100 pages	8.60
Fin. Sec. Ledger, 150 pages	9.75
Fin. Sec. Ledger, 200 pages	10.95
Fin. Sec. Ledger, 300 pages	13.15
Fin. Sec. Ledger, 400 pages	31.40
Fin. Sec. Ledger, 500 pages	34.70
Fin. Sec. Ledger, 600 pages	38.60
Other sizes of ledgers available at comparable prices on two weeks' notice	
Jurisdictional Award Green Books	.25
Lapel Button	.75
25 Yr. Lapel Button	1.75
50 Yr. Lapel Button (10K Gold)	4.75
Tie Bar & Cufflink Sets	4.50
Ladies Lapel Emblem (Set in Lucite)	2.75
Letterheads Official Pad	1.00
Manual for the President	1.00
Manual: How to Run a Union Meeting	.10
Membership Book	1.00
Rubber stamp: Wood, Wire & Metal Lathers Intl. Union	.85
Seal	8.00
Orders to the Treasurer Book	.35
Secretary Receipt Book	.50
Solicitor Certificates Book	.50
Statement of Claim Book	.35
Transfers Pad	.60
Treasurer's Cash Book	3.50
Triplicate Receipts Book	.70
Union Job Labels (per 50)	.25
Withdrawal Cards Book	.35
Written Verifications Book	.35
"The Construction Worker Under Federal Wage Laws" —a complete interpretation of Federal Wage Laws relating to the construction industry by Jos. M. Stone and J. R. Brunozzi	3.00
Manual of Training and Instruction	1.75
Lathers Craft Problems and Reference Book	2.25
Manual of Lathing and Plastering (Diehl)	3.50

ARE YOU MISSING A BET?

The LATHING AND PLASTERING MANUAL

Written by John R. Diehl, A.I.A.

Has the Answers for YOU.

Architects in every section of the nation acclaim this book as the finest ever written for our industry. Improve your skills as a LATHER by reading this outstanding work. Copies may be obtained from the International Union.

$3.50 per copy for members

$7.50 per copy for non-members

A PRACTICAL BOOK FOR PRACTICAL LATHERS!

CONTAINING

Information on the Laying Out and Development of

Plain and Ornamental

Metal Lath Construction

For Apprentices and Journeymen

A 162 page book containing dozens of articles and over two hundred illustrations pertinent to the Lathing Industry.

Details of laying out and constructing all types (including the most complicated) of metal lath construction are included.

LATHERS
Craft Problems
and
Reference Book
Published
by
WOOD, WIRE AND METAL LATHERS' INTERNATIONAL UNION

Starting out with a straight line and a true circle, the student is gradually taught how to lay out and erect the most complicated types of metal lath construction. You do not need a high-school education to understand and follow instructions in this book.

A Reference Book No One in The Lathing Industry Should Be Without.

The important information on HANGERS, contained in this book is worth its cost alone.

Among the many other articles contained in this book of "CRAFT PROBLEMS" are complete arch layouts, such as Semi-Circular, Gothic, Elliptical, Segmental, Moorish, Ogee, etc. (38 illustrations), Domed and Groined Ceilings (25 illustrations), Lunettes and Penetrations (23 illustrations), and other curved and vaulted ornamental ceilings, False Beams and Columns. Pilasters, straight and curved Mitres, Brackets developed from plaster details and erection of same, Suspended Ceilings. Partitions, Developing Polygons, Mechanical Methods of Division applied to actual construction. Angles, Degrees, Bisecting, etc., Mechanical Drawing, and pointers on how lines, breaks, sections, etc., are shown on blue prints, and many other subjects pertaining to the practical and technical education of lathers.

Thousands of copies are now being used in Apprentice and Journeymen Manual Training and Continuation Schools in the United States and Canada, also in shops and on the job by practical mechanics as a guide and reference book.

The contents of this book are a result of 25 years of study, research and actual experience, in the office, in the shop, on the job and as instructor of metal lath construction.

Price $2.25 per copy. Postpaid. Money order, postal note, certified or cashier's check with order.

WOOD, WIRE AND METAL LATHERS' INTERNATIONAL UNION

6530 New Hampshire Ave. **Takoma Park, Md.**

Here's why YOU make money when Milcor Steel Access Doors are specified: Because they're generally part of the metal lath system and are installed by the lather! So almost every sale we make helps keep some lather working — helps keep your pay checks coming. And you can bank on Milcor quality to help you turn out work you're proud of every time. Send for cat. 210.

Inland Steel Products Company Member of the INLAND Steel Family

DEPT. J, 4165 W. BURNHAM STREET, MILWAUKEE 1, WISCONSIN BALTIMORE, BUFFALO, CHICAGO, CINCINNATI, CLEVELAND, DETROIT, KANSAS CITY, LOS ANGELES, MILWAUKEE, NEW ORLEANS, NEW YORK, ST. LOUIS

ML-488

the LATHER

UNITED STATES & CANADA

Vol. LXII October, 1961 No. 2

"THE INJURY TO ONE IS THE CONCERN OF ALL"

Report From the GENERAL PRESIDENT

I am glad to be back in the office after a rather unpleasant three weeks away; one week in the hospital and two weeks confined at home by the doctor. I know that some International Officers have kept any illness from the membership, however, I believe, since the membership is paying the salaries of the International officers, they should be advised of anything that may affect the actions of those officers.

As a brief resume, last February when we had about twenty inches of snow and because this is an unusual situation in Washington, D. C., equipment was all tied up to the point where we could not rent equipment or hire manpower to clean our parking lot. Since we had to have parking space and the streets were all tied up we bought a small tractor. While using the tractor I caught a very bad cold which I did not take care of properly and it kept returning. About a week or ten days before the Convention I, again, caught a bad cold and because of the details to be worked out for the Convention I did not take care of it, and upon going to the doctor Thursday prior to the Convention he tried to put me in the hospital but I felt that I had to attend and go through with the Convention which I did. In doing so and presiding at the Convention aggravated the cold and I caught pneumonia. I went to the hospital the day after the Convention was completed and remained there for one week. Apparently, the strain during the Convention injured the heart so the doctor had me remain the last two weeks at home. I was, however, able to keep up with my mail to a limited extent and I am now back in the office where I hope to get it all cleaned up. They say everything happens for the best. I do not know about that but I do know that what did happen caused some 'firsts' because it was my first time overnight in the hospital; my first time to spend all day in bed; my first time to miss a day's work because of illness; the first with any time off since I came with the L.I.U., and the first time to miss my Report in the Journal. There were a number of other 'firsts' which occurred while in the hospital which I will not go into detail about.

I feel that one of the good things that happened because of this was that I was able, without interruptions by telephones and visitors, to review the Proceedings and the amendments to the Constitution, as well as the Convention Journal. There were a number of typographical errors in the Proceedings which, I believe, we have now corrected and they are ready for the printer and should be in your hands by the time you receive this Journal.

I have also reviewed the Proceedings in conjunction with our present Constitution in order to place the actions of the Convention in the new Constitution, which authority is granted under the present Constitution. The Constitution should be in your hands, I hope, prior to November 1, 1961, since this is the date set by the Convention for all of the actions to be effective.

You will note, by reading the Proceedings, there were a number of actions which took effect at this Convention. I sincerely hope that every journeyman, as well as the officers, of the Local Unions will read and thoroughly analyze, not only the new Constitution but, the Proceedings of the Convention which gives background to the actions taken and will guide you in making the changes in your Local Constitution and By-Laws. By reason of actions of the Convention there are a number of changes required in your Local's Constitution and By-Laws.

In reviewing our Convention Journal I noted a number of errors in spelling of names and etc. It is too late to correct this now except there were a couple of basic errors that I want to point out as corrections in the Convention Journal.

As you read the Journal and compare it with the Proceedings you will note on Page 2, right hand column, first paragraph, states the Convention granted authority to the Executive Council to levy a thirty cent ($.30) assessment to the Convention Fund. This is wrong. There was no increase in the Convention Fund, this was set at thirty cents ($.30) per member per month in 1958 in Long Beach, California, and there is no change. It remains thirty-cents ($.30) per member per month.

On Page 6 under "Changes to Constitution" it states the reinstatement fees were referred to the Executive Council. It is true that the reinstatement fee for journeymen was referred to the Council with full power to act but the fifty dollar ($50) reinstatement fee for apprentices will be in effect November 1, 1961, as a flat reinstatement fee. This will require a change in the Local Union's Constitution and By-Laws. Also effective November 1, 1961, the initiation fee for apprentices will be a flat one hundred dollars ($100). The initiation fee for journeymen is a flat two hundred dollars ($200) effective November 1, 1961. Reinstatement fees for journeymen remain the same with the matter being referred to the next Executive Council meeting, giving the Council full power to act.

There was a five cent ($.05) per member per month increase on per capita tax for journeymen, with the five cents to be placed in a Pension Fund to be started for the employees, who are members, of the Lathers International Union. This will make the per capita tax three dollars ($3.00) per member per month effective November 1, 1961.

There was a fifty cent ($.50) per month per apprentice increase in per capita tax for apprentices which will be placed in the Funeral Benefit Fund to cover the apprentices. This is also effective November 1, 1961. For further details read the Proceedings and the new Constitution.

I wish to express regrets to a number of delegates because we had intended to have meetings during the Convention but I was unable to do so. I also wish to express regrets to the different Local Unions and Councils who invited me to their hospitality rooms which I was unable to do because of illness. When I finished presiding at a particular session I returned to my room in order to rest up for the next one. I wish to thank the delegates fo their very courteous consideration and to say I am sorry for not being able to carry on in the usual manner.

I also want to thank again the Chairman and members of the committees, appointed by me to carry out the Convention, for the outstanding job they did. If you will read and analyze the Proceedings and the actions taken at the Convention I believe you will understand the outstanding job that was done.

I also want to thank the many friends and members for their messages of encouragement during my illness.

Lloyd A. Mashburn

MINUTES OF INTERNATIONAL EXECUTIVE COUNCIL MEETING HELD AT SHERATON PARK HOTEL, WASHINGTON, D. C. SEPTEMBER 9-10, 1961

Meeting called to order by Chairman C. J. Haggerty. The members of the Council present were:

VICE PRESIDENTS

First Vice President	C. J. Haggerty, Chairman
Second Vice President	John P. Cook
Third Vice President	Sal Maso
Fourth Vice President	J. Earl Ferguson
Fifth Vice President	L. F. Shipman
Sixth Vice President	Lionel Brodeur, Secretary
Seventh Vice President	J. J. Mathis
Eighth Vice President	H. R. Weller
Ninth Vice President	Edward R. Goff
Tenth Vice President	T. J. Frederickson
Eleventh Vice President	S. D. Arnold
Twelfth Vice President	M. A. Rizzo

CASE NO. 1—PROTEST OF BROTHER JIMMY R. HINDS, #53136, PRESIDENT LONE STAR STATE COUNCIL OF LATHERS, ON ELECTION OF DELEGATE TO TWENTY-FOURTH CONVENTION.

The Executive Council, after considering all evidence in this case, voted to sustain the decision of the General President.

CASE NO. 2—PROTEST OF LOCAL 230 ON DECISION OF GENERAL PRESIDENT REGARDING JURISDICTION BETWEEN LOCAL 230 AND LOCAL 140.

After carefully considering all the evidence presented to the Executive Council in this case, and the study of maps of this territory, it is the decision of your Council that the decision of the General President be sustained.

CASE NO. 3—PROTEST REGARDING INTERPRETATION OF SECTION 35m, L.I.U. CONSTITUTION (LAST THREE LINES OF PAGE 82 AND FIRST TWO LINES, PAGE 83).

Even though the Section involved could have been interpreted as it was, the Executive Council voted to sustain the protest of the Golden Gate District Council.

The COPE award Mr. McDevitt presented to the LIU is received by International President Lloyd A. Mashburn. Secretary-treasurer Harold Mills looks on as Mr. McDevitt praises the LIU for having contributed 100% for the past five years.

CASE NO. 4—REQUEST OF LOCAL NO. 42 FOR ADDITIONAL FINE OF $400 ON C. L. BOWEN, #40531.

After carefully reviewing the evidence in this case the Executive Council voted to grant this request.

CASE NO. 5—REQUEST OF LOCAL NO. 64 FOR ADDITIONAL FINE OF $400 ON VIRGIL BEAN, #47557.

After carefully reviewing the evidence in this case the Executive Council voted to grant this request.

CASE NO. 6—REQUEST OF LOCAL NO. 64 FOR ADDITIONAL FINE OF $400 ON JAMES J. CHISTE, #53989.

After carefully reviewing the evidence in this case the Executive Council voted to grant this request.

CASE NO. 7—REQUEST OF LOCAL NO. 88 FOR ADDITIONAL FINE OF $100 TO BE PLACED ON F. LOOMIS, JR., #47157.

After carefully reviewing the evidence in this case the Executive Council voted to grant this request.

CASE NO. 8—REQUEST OF LOCAL NO. 224 FOR ADDITIONAL FINE OF $100 ON EARL STANLEY FAIRBANKS, #43262.

After carefully reviewing the evidence in this case the Executive Council voted to deny this request.

CASE NO. 9—REQUEST OF LOCAL NO. 460 FOR ADDITIONAL FINE OF $100 EACH ON L. A. ST. ONGE, #38936, AND J. K. ROSEGARD, #54854.

After carefully reviewing the evidence in this case the Executive Council voted to deny this request.

Continued on next page

UNICEF

Means Healthy Children

IN many of the developing parts of the world, the initials UNICEF have become synonymous with the well-being of children. This is hardly surprising. Originally set up in 1946 as a temporary measure to meet the emergency needs of children in the war-devastated countries, the United Nations Children's Fund now gives aid to more than 55 million needy children and mother in over 100 countries.

UNICEF is governed by a 30-nation Executive Board which meets regularly to set policy, consider requests, allocate aid and evaluate results. The Fund, a semi-autonomous permanent part of the United Nations, is the only agency in the world organization exclusively devoted to the welfare of children. At present, UNICEF assists over 400 projects spread around the globe on four continents. The governments concerned remain responsible for the projects, many of which are to become part of permanent health services for their children.

UNICEF aid is dispensed without regard to race, nationality, creed or political belief. It has become most effective thanks to a close cooperation between the Fund and the beneficiaries of its aid.

UNICEF also works hand in hand with other branches of the United Nations and its Specialized Agencies, especially the World Health Organization (WHO), the Food and Agriculture Organization (FAO), UNESCO and the United Nations Bureau of Social Affairs.

UNICEF allocations are matched dollar-for-dollar with equivalent value in local resources; in practice this matching principle has been so successful that assisted governments now provide an average of $3 for every dollar of UNICEF aid. Besides, 65 of them are also contributors to the Fund.

UNICEF helps free children from disease and hunger in many ways. Its projects can be grouped in four major categories: Disease Control and Eradication projects designed to combat such scourges affecting large numbers of children as tuberculosis, malaria, yaws, leoprosy and trachoma; Health Services for Children, including environmental sanitation, care for handicapped children and premature babies; Nutrition, which includes supplementary child-feeding, nutrition education, milk conservation and development of high-protein foods; and Family and Child Welfare Services, which include social services for children, and mothercraft and homecraft projects. UNICEF also gives emergency aid in times of natural or other disaster.

To give aid UNICEF depends exclusively on voluntary contributions. In 1960, 84% of the Fund's income was contributed by 98 governments; the rest was donated by individuals, organizations, voluntary agencies and national committees such as the U.S. Committee for UNICEF. Worldwide UNICEF Greeting Card sales help inform the public on the Fund's work and contribute to its resources.

The world's most important fund-raising event for "all the world's children" is Trick or Treat for UNICEF, a program through which 2.5 million American boys and girls raised $1,750,000 in about 11,000 communities last Halloween. President Kennedy has described this program as "an outstanding example of active citizen concern in the work of the United Nations Children's Fund."

MINUTES *Continued from page 1*

CASE NO. 10—REQUEST FOR CONTRIBUTION FOR UNITED GIVERS CAMPAIGN

The Executive Council authorized the General President to make a contribution of $100.

CASE NO. 11—REVIEW OF RECOMMENDATIONS TO THE TWENTY-FOURTH CONVENTION ON THE L.I.U. CONSTITUTION.

Review of the suggested amendments to the L.I.U. Constitution, the amendments were discussed, revisions made and the amendments were then referred to the Convention for consideration and final action.

CASE NO. 12—

Brother J. J. Mathis, 7th Vice-President, stated to the Executive Council that he was now retiring as 7th Vice-President and as a member of the Executive Council. After discussion, Brother Mathis's retirement was regretfully accepted to be effective immediately. A motion was then made, seconded and passed, moving up in numerical order the Vice-Presidents who followed Brother Mathis.

The Executive Council wishes to express its deep appreciation in behalf of the membership of the L.I.U. to Brother Mathis for the long faithful service which he has rendered, not only as a long standing member of the L.I.U., but for the contribution made to the work of the Executive Council during his term as a member of that Council.

The Executive Council extends its best wishes to Brother Mathis for a long enjoyable life in his retirement.

RETAIL CLERKS
INTERNATIONAL ASSOCIATION

September 27, 1961

Mr. Lloyd A. Mashburn, President
International Union of Wood, Wire
and Metal Lathers, AFL-CIO
6530 New Hampshire Avenue
Takoma Park, Maryland

Dear Brother Mashburn:

The continuing world-wide boycott against Sears, Roebuck and Company is central to the interest of every labor union in America.

Letters of protest from Central and State Federations of Labor and from unions all over the free world are pouring into the office of Secretary of Commerce Luther Hodges because of the choice of Sears to represent the U. S. retail trade at the forthcoming International Trade Fair in Lima, Peru.

Sears refuses to back up one step from its full-scale program of breaking union agreements; refuses to bargain in good faith. The menace of Sears to the entire labor movement consists of the fact that they spearhead for open-shoppers on every Main Street of America alike, in areas where the labor movement is strong as well as in open shop strongholds.

We urgently request that you remind your members through your journal that at the entrance to every one of its stores, the anti-union policy of Sears is an impassable barrier to all who believe in the principles of trade unionism.

With kind regards and best wishes, I am

Fraternally and sincerely,

International President

JAS:Kp

SEP 2

Lathers State Parley Previewed National Meet

THE 52nd annual conference of the Illinois State Council of Lathers outlined plans and policies for discussion at the international convention.

Delegates from 17 local unions throughout Illinois were scheduled to act on propositions that were presented to the convention of the LIU in Washington, D. C.

The state conference in Chicago's Hamilton Hotel August 26-27 heard reports on the Lathers' progress from General Secretary-Treasurer Harold Mills of Washington and Vice-President Stanley Arnold of Detroit.

Other invited speakers included President Earl J. McMahon and Secretary-Treasurer Thomas J. Nayder of the Chicago Building Trades Council, President William A. Lee of the Chicago Federation of Labor, and Executive Vice-President Stanley L. Johnson, Illinois State AFL-CIO.

Technical aspects of compliance with the Landrum-Griffin labor law were explained by A. S. Friedman, Great Lakes regional director, Labor Department's Bureau of Labor-Management Reports.

The women's auxiliary to the state Lathers' council elected Mrs. Madge Roberts of Champaign president; Mrs. Jane Moore of Chicago vice-president and Mrs. Rose Eby of Chicago secretary-treasurer.

Robert L. Daley of Local 197, Rock Island, is president of the state council and George T. Moore of Local 74, Chicago, is secretary-treasurer. Vice presidents are Ferd J. Wilbert, Local 64, E. St. Louis; George F. Michael, Local 103, Chicago Heights; Michael O'Laughlin, Local 36, Peoria; Frank Erzinger, Local 110, Kankakee, and Floyd Borden, Local 378, Marion.

Seated—Left to Right: Earl McMahon, President Chicago Building Trades Council; Robert Daley, President Illinois State Council of Lathers; Jerry Kennedy, President Lathers Local 74; Stan Arnold, 11th Vice President and Harrold Mills, International Secretary-Treasurer. Standing—Left to Right: George T. Moore, Secretary-Treasurer, Illinois State Council of Lathers; Stanley Johnson, Executive Vice President Illinois State Federation of Labor AFL-CIO; William Lee, President Chicago Federation of Labor; and Father Joseph Donahue, Member Lathers Local 74 and Chaplain Chicago Building Trades Council.

The Women's auxiliary to the state Lathers' council held its sessions during the same time the Illinois State Council of Lathers was holding its 52nd annual conference. A busy session it was, for many of the ladies were making plans to attend the 24 Triennial Convention of the LIU in Washington, D. C.

OFFICIAL DIRECTORY

Lloyd A. Mashburn
General President
Lothers' Building
6530 New Hompshire Ave.,
Tokomo Pork 12, Md.

Williom J. McSorley
President Emeritus
1474 Lincoln Ave.,
Lokewood 7, Ohio.

C. J. Hoggerty
First Vice President
Office: B15 16th St., N.W.
Woshington 6, D. C.

John P. Cook
Second Vice President
5 Bortlett Ave.,
Arlington 74, Moss.

Sal Maso
Third Vice President
United Lobor Bldg.,
45 E. 21st St.,
Poterson 4, N. J.

J. Eorl Ferguson
Fourth Vice President
12B0 W. 3d St.,
Clevelond 13, Ohio

L. F. Shipmon
Fifth Vice President
1160 Montford Drive
Chorlotte, N. C.

Lionel Brodeur
Sixth Vice President
7259 Brodford Rd.,
Upper Dorby, Po.

H. R. Weller
Seventh Vice President
5 Ardell Ave.,
Scorborough,
Toronto 13, Ontorio, Conodo

Edword R. Goff
Eighth Vice President
2726 Woodmere Dr.,
Dollos 33, Texos

T. J. Fredrickson
Ninth Vice President
1481 No. Honley Rd.,
University City 14, Mo.

S. D. Arnold
Tenth Vice President
3703 Fenkell,
Detroit 3B, Michigon

M. A. Rizzo
Eleventh Vice President
2221 Wickhom Ave,.
Bronx, N. Y.

Harold Mills
Generol Secretory-Treosurer
Lothers' Building,
6530 New Hompshire Ave.,
Tokomo Pork 12, Md.

the LATHER

Official publication devoted to the interests of
The Wood, Wire and Metal Lathers' International Union.

Vol. LXII, No. 2 October, 1961

HAROLD MILLS, Editor
Lathers' Building
6350 New Hampshire Avenue, Takoma Park, Maryland
Telephone: JUniper 5-9720
Published Monthly

"Labor unions have done more to defend the dignity of the individual, to raise the standard of living, to eliminate poverty, and awaken the social conscience of the country than all of our public and private welfare agencies put together."

Every member of the LIU can take pride in these words of Mrs. Agnes Meyer, wife of the publisher of "The Washington Post and Times Herald," spoken at the Fourth Annual AFL-CIO National Conference on Community Services.

The Lother eornestly solicits correspondence, but discloims responsibility for opinions or views expressed under its heoding.
All orticles for the correspondence columns of The Lother must be signed by the writers of some to insure publicotion, but publicotion of signoture will be withheld on request.
Motter for publicotion must be in not loter thon the 25th in order to opeor in the following month's issue.

SUBSCRIPTION

A Year $1.20
Single Copy ..... 10 Cents

Printed in Washington 7 by National Publishing Company

California State Council of Lathers

From right seated: William Ward, Secretary-Treasurer, CSCL; C. B. Garriss, President California State Council of Lathers. From right standing: William Mulhilly, Vice President, California State Council and Business Agent, San Jose; Albert Brundage, Attorney for California State Council; Bryon Deavers, President, California State Building and Construction Trades Council and Lloyd A. Mashburn, International President of the LIU.

25th CONVENTION

Delegates present at the 25th Convention of the California State Council of Lathers, held July 29 and 30th, San Jose, California, were enthusiastic about their plans for the future. This is a hard working group who not only plan but get things done.

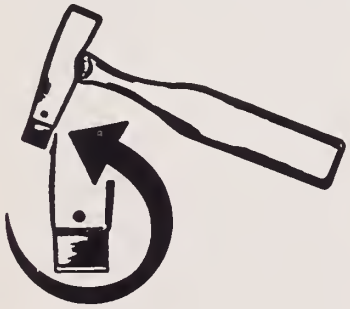

THE NEW IMPROVED AJC HATCHET A BOON TO LATHERS
DOES THE WORK WITH EASE

HATCHET with one blade ..... $6.95 postpaid
4 extra blades for ..... 1.00 postpaid
Leather Nail Bag ..... 3.25 postpaid

Send check or money order in advance. By so doing, you save C.O.D. charges resulting in substantial savings to you. C.O.D. orders by request.

Sold direct only

AJC HATCHET Co.

2227—14th St., S.W. Akron 144, Ohio Phone, SHerwood 5-4159
P. O. Box 3834 Boca Raton, Florida Phone, 5439

Arnold Elected Secretary-Treasurer by Acclamation

THE fourth annual convention of the Michigan State Building and Construction Trades Council convened October 10, 1961 in Lansing, Michigan for a three-day session marked by a full agenda and the election of one top officer.

Stan Arnold, secretary-treasurer of the Michigan State Building and Construction Trades Council, was elected to complete a three year term by acclamation.

Mr. Arnold's nomination was made

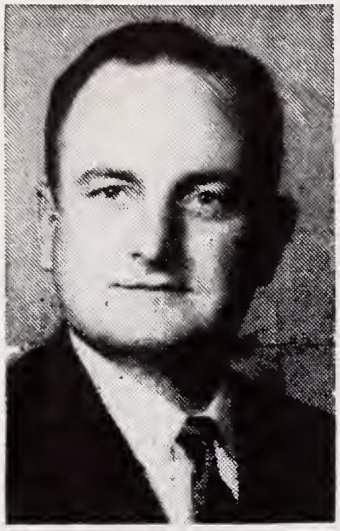

Stan Arnold

by David Almerigi, president of the Grand Rapids Building Trades Council, who withdrew his own name as a candidate in support of Arnold. He succeeds Robert V. Coulter, who earlier this year resigned in order to accept a job as international representative with the International Brotherhood of Electrical Workers in Washington, D. C.

Arnold was elected at a meeting of the state body's Executive Board last June to serve until the convention of the State Council was held in October. The selection of Arnold came after a delicate screening process. There were six candidates for the job. A special screening committee met with all the candidates separately. Arnold was elected by the Board on the second ballot.

Stan Arnold, as an old line building trades man, has a distinguished background. He has been business manager of Local 5 since 1952 and is a vice-president of the Wood, Wire and Metal Lathers International Union. The Wood, Wire and Metal Lathers International Union meeting in its 24th Convention in September, re-elected all top officers and authorized a gradual reduction in the number of vice-presidents from 12 to seven. Included among those re-elected to vice-presidency was Stan Arnold. He moved up a notch from 11th vice-president to 10th. Arnold appeared at the Lather's Convention as a delegate from the Michigan State Council of Lathers.

In addition, he is currently serving as a member of the Executive Boards of both the Detroit Building Trades Council and the State Council.

He had been active in stressing the need for a state construction safety law. Michigan is one of the few states that does not have a safety law for the protection of building tradesmen.

"I think that the time is long past when legislators, contractors, or anyone else can object or ignore safety in this perilous industry," says Arnold.

"There have been 117 known deaths in the building industry, plus 200 totally disabling injuries over a three year period. We believe that something should be done to reduce these appalling statistics."

Arnold was among those appearing before a public hearing held in September by a special legislative fact-finding committee charged with making recommendations to the State Legislature.

He is a former United States Marine, who saw action in World War II. Arnold is married and the father of five children. He resides with his wife and family on Briggs Lake near Brighton, Michigan.

Give the United Way

"People Helping People"—that's the story of the United Community Campaigns which are under way this month.

The United Community Funds and Councils of America reports that 2,200 United Fund and Community Chest campaigns are conducted in the U.S. between Labor Day and Thanksgiving, and that nearly a half billion dollars was contributed to these drives last year.

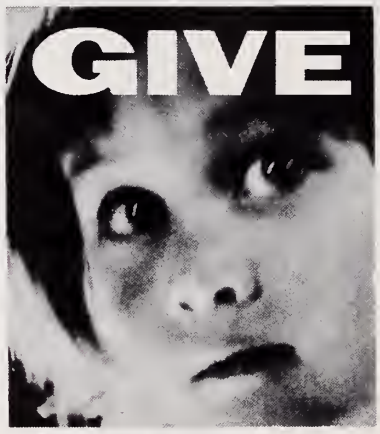

A total of 28,500 local, state and national health and welfare agencies are supported by these once-a-year appeals, and 17.9 million volunteers serve in one capacity or another — raising money, managing the funds, guiding the operation of the agencies.

Red Cross chapters are included in the United Fund drives in 1,397 cases.

LIU members need only be reminded of the wisdom of giving the United Way.

Contributions to United Community Campaigns help: children and teenagers needing guidance and wholesome recreation; troubled families and those stricken by disaster and desolation; the sick and handicapped; victims of crippling diseases; the lonely aged, and the entire community's health and welfare needs.

yet this partition provides free passage of wiring and pipes

How come? Because the stud is new Gold Bond 1⅝″ Holostud. Big enough holes—1¼″ x 1⅛″—plenty big for wires and pipes. Yet so slim that the finished lath-and-plaster utility wall is only 3⅛″ thick—more than a full *inch* thinner than most interior partitions. Think of the extra floor space that means.

We make a full set of metal accessories to complete the partition. So tell your architects about the 1⅝″ stud when they're designing schools or apartments. It gives them a big edge in space saving. Your Gold Bond Representative can give you all the details of the Holostud system. Or send for the latest edition of the Gold Bond® Construction Manual. Just write National Gypsum Co., Dept. L-101, Buffalo 13, N.Y.

Gold Bond
BUILDING PRODUCTS

IN APPRECIATION

Local 42a and Brother Robert E. Newfield, #44308 wish to extend their sincere appreciation for the following contributions made in answer to the appeal sent out in his behalf:

Local	Amount	Local	Amount
2	$ 5.00	313	$ 2.00
4	2.00	345	2.00
8	2.00	394	3.00
9	5.00	406	2.00
26	2.00	429	2.00
27	2.00	440	2.00
28	2.00	455	2.00
33	2.00	456	2.00
39	3.00	460	2.00
46	25.00	530	2.00
47	2.00	Buckeye State Council	
62	2.00	Greater St. Louis &	
64	2.00	Vicinity District	
67	2.00	Council	5.00
68	2.00	Lake Erie District	
74	5.00	Council	2.00
83	3.00	Rocky Mountain	
102	5.00	District Council	2.00
104	2.00	West Penn District	
106	2.00	Council	3.00
108	2.00		
114	2.00	TOTAL	$160.00
122	2.00		
126	3.00		
136	2.00		
143	3.00		
144	2.50		
151	2.00		
168	2.00		
173	5.00		
180	2.00		
190	2.00		
224	2.00		
228	2.00		
244	10.00		
308	5.00		

IN APPRECIATION

Local 42 and Brother Leonard Ball, #38411 wish to extend their sincere appreciation for the following additional contributions made in answer to the appeal sent out in his behalf:

Local	Amount
Prevous contributions acknowledged	$202.00
8	2.00
456	2.00
TOTAL	$206.00

NOTICE

MEMBERS ARE REQUESTED TO STAY AWAY FROM LOCAL 345, MIAMI, FLORIDA. THERE IS A SHORTAGE OF WORK IN THE AREA, AND MANY LOCAL WORKERS ARE UNEMPLOYED.

IN APPRECIATION

Local 73 and Brother Emil Anderson, #43332 wish to extend their sincere appreciation for the following contributions made in answer to the appeal sent out in his behalf:

Local	Amount	Local	Amount
1	$ 2.00	126	$ 3.00
2	2.00	136	2.00
4	2.00	143	6.00
5	5.00	144	2.50
8	2.00	151	2.00
18	2.00	168	2.00
26	2.00	173	5.00
27	2.00	180	2.00
28	2.00	214	2.00
33	2.00	224	2.00
36	2.00	228	2.00
39	3.00	230	3.00
40	2.00	234	2.00
42	5.00	244	10.00
42a	5.00	262	5.00
46	25.00	295	2.00
47	2.00	308	5.00
53	2.00	313	2.00
62	2.00	345	2.00
64	5.00	394	3.00
67	2.00	401	2.00
72	5.00	406	2.00
74	5.00	429	2.00
102	2.00	440	2.00
104	2.00	455	2.00
106	2.00	456	2.00
108	2.00	460	2.00
109	2.50	480	2.00
111	2.00	491	2.00
114	2.00	530	2.00
		Lake Erie District	
		Council	2.00
		TOTAL	$189.00

STATEMENT REQUIRED BY THE ACT OF AUGUST 24, 1912, AS AMENDED BY THE ACTS OF MARCH 3, 1933, JULY 2, 1946 AND JUNE 11, 1960 (74 STAT. 208) SHOWING THE OWNERSHIP, MANAGEMENT, AND CIRCULATION OF The Lather published monthly at Washington, D. C. for October 1, 1961.

1. The names and addresses of the publisher, editor, managing editor, and business managers are : Publisher, Wood, Wire and Metal Lathers International Union, 6530 New Hampshire Ave., Takoma Park, Md.; Editor, Harold Mills; Managing editor, None; Business manager, None.

2. The owner is: Wood, Wire & Metal Lathers Int. Union, 6530 New Hampshire Ave., Takoma Park, Md.

3. The known bondholders, mortgagees, and other security holders owning or holding 1 percent or more of total amount of bonds, mortgages, or other securities are: None.

4. Paragraphs 2 and 3 include, in cases where the stockholder or security holder appears upon the books of the company as trustee or in any other fiduciary relation, the name of the person or corporation for whom such trustee is acting; also the statements in the two paragraphs show the affiant's full knowledge and belief as to the circumstances and conditions under which stockholders and security holders who do not appear upon the books of the company as trustees, hold stock and securities in a capacity other than that of a bona fide owner.

5. The average number of copies of each issue of this publication sold or distributed, through the mails or otherwise, to paid subscribers during the 12 months preceding the date shown above was: 11,500.

(Signature of editor, publisher, business manager, or owner)
Harold Mills

Sworn to and subscribed before me this 28th day of September 1961.
June E. Waddell

(My commission expires May 6, 1963)

Political Memo from COPE

Let's Face It—

Lobbying Is Here To Stay

Sen. Stephen Young (D., Ohio) recently wrote the following timely and pertinent article regarding the so-called fourth branch of government, lobbying, for the Cleveland Plain Dealer:

MORE than a century ago, a hard-nosed Missourian furnished a solution for the lobbying problem, which for simplicity and effectiveness will never be surpassed.

Several lobbyists were pressuring the influential Senator Thomas Hart Benton to help them nail down a profitable ship subsidy. To their surprise, Benton quickly agreed. But he threw in one condition, that "when the vessels are finished they will be used to take all such damned rascals as you out of the country."

Today, Senator Benton's inspired remedy might be impossible. Thanks to the activities of the "new lobby" such a solution would mean a big population loss. The new lobbyists—propagandists for thousands of pressure groups—try to make lobbyists out of the general public. They stir up citizens to do the job for them through letterwriting campaigns and other home State pressures on Congressmen.

Pressure Mail Easy to Spot

Pressure mail, which regularly floods my office is easy to spot. In May, I received thousands of letters from various cities in Ohio, each envelope being addressed—"Stephen A. Young." The lobbyist directing this campaign was careless about my middle initial, which happens to be "M." These requested that I oppose Senate bills 1089 and 1197, which the writer stated should be defeated if the Nation's railroads are to survive as a basic transportation industry.

Frankly, 20,000 letters obviously written in response to pressure from chamber of commerce officials, employers or labor union officials, are less effective than a few hundred letters apparently written personally, expressing the view and belief of the writer.

I know that my senatorial colleagues, like myself, pay great attention to individual letters and telegrams.

Frequently a letter writer unintentionally causes some hilarity among members of a Senator's staff. An example following my vote on a controversial proposal, was a post card: "You sure have long furry ears." This was appreciated as a very polite way of a constituent calling his Senator a jackass.

Many citizens call, frequently in groups, to present their demands. A Senator is glad to give as much time as he can spare to meeting these constituents. Sometimes he profits by the arguments made. If, however, he is in complete disagreement, he feels it is his duty to listen to their arguments. After all, they have come a long way.

'Old Lobby' Still Around

The "old lobby"—men who work mainly through personal contact with legislators—are still around. We welcome useful, reliable information from the modern-day lobbyists who are experts in their field. Most of them conduct themselves honestly and above-board. Those who don't are punishable by law.

The Federal Lobbying Act of 1946 requires lobbyists to register and file reports of their activities and expenses. A 1954 Supreme Court decision held a lobbyist is someone having direct communication with legislators. This bars Congress from policing the indirect communications of the new lobby.

But the abuses in political pressure today are precisely in this area where control cannot be exercised without abridging the constitutionally guaranteed right of Americans to advocate and promote what they believe is in their interest and to oppose what isn't. They are in the realm of the spare-no-expense, no-holds-barred publicity and public relations campaigns which excite voters to turn the heat on legislators. They are the abuses of distortion, exaggeration, and over-simplification.

One of the biggest fights came in the late summer of 1959 when Congress was considering alternative bills to curb certain abuses in labor unions. I can think of no better example of the agonies the new lobby can visit on a legislator than to describe the experience during this time of a young first-term Congressman from an industrial district in a Southern State.

Landrum-Griffin Lobby

As soon as the Landrum-Griffin bill was introduced in the House, the Congressman's office phone began to ring without letup.

The first caller, demanding that he vote for the bill, warned, "Don't make it difficult for us to support you next time. Campaigns are expensive, you know."

For as many as 14 hours a day, the Congressman was welded to his telephone trying to explain his position to irate employers. He told constituents he was supporting a more moderate reform bill which had the blessing of House Speaker Sam Rayburn. With a Democratic majority in both Houses he thought this bill had the best chance.

Continued on next page

From page 11

COPE

But this explanation didn't satisfy his callers. Prodded by the State chamber of commerce and manufacturers associations, the home district businessman and industrialists squeezed relentlessly. They even badgered the Congressman's father, then recovering from two heart attacks, with a steady drumfire of calls to his house.

The palms of the Congressman's hands broke out in mottles. He suffered stabbing pains in the arms, shoulders, and chest. The cause was diagnosed as extreme tension. He said the pressure was worse than he had experienced as a combat fighter pilot during World War II.

Convinced his position was right, he held out and was the only Congressman from his State to vote against the bill.

He is no longer a Member of the House.

The propagandists of the American Medical Association make even the business lobbyists look like amateurs. In fighting medical care for the aged through social security the AMA is bucking popular sentiment, the Kennedy administration and the National Conference on Aging (called by and addressed by President Eisenhower). The AMA has a record as one of America's outstanding "againsters." It was against the social security program in the first place.

When I was Ohio Congressman at Large in 1949, I was alarmed by the extent and effectiveness of the AMA campaign against President Truman's national health insurance program. It used $4,678,157.35 to torpedo that proposal. Its paid propagandists made the words "socialized medicine" political poison. Americans were warned not only their health, but their liberties, were at stake if they failed to do battle against "big government" for their sacred right to pay through the nose. Doctors' offices were mobilized into propaganda outlets and it was a rare practitioner who didn't grasp the opportunity to lecture on the sins of "socialized medicine" while the captive patient was saying "ah."

The organization is even carrying out a vigilante-type operation against its own membership. During a debate at the AMA midwinter meeting, one doctor was labeled a "renegade" and asked to resign from a committee because he testified for the Forand bill.

One Doctor's Wish

Excesses like these led to one doctor's saying, "I wish we could all be Americans first and physicians second." The Washington Post commented: "Isn't there a psychiatrist in the house? Isn't there at least someone who can administer a sedative or tranquilizer to some of the more excitable members of the American Medical Association?"

Some medical societies still urge doctors to press their political opinions on susceptible patients. But one sociologist advises against this because, "The doctor's indispensable professional mystique might be permanently reduced in the eyes of that patient."

With shrill untruths and all the techniques of political pressure, the small group of political doctors that directs the AMA is going all out in its opposition. But no matter how much it misuses the privilege, I concede the AMA is as entitled to the right of petition and free spech as any other organization.

The paid mercenaries don't always win. The powerful American Meat Institute, which coordinated opposition to the humane slaughter bill of 1958, was shellacked by the Humane Society of the United States, which employed no paid lobbyists. The society's 3-year campaign resulted in one of the heaviest storms of mail in congressional history and succeeded in passing the bill over the combined opposition of meat packers, livestock and wool growers, the White House, the Departments of Agriculture and Interior, and the Budget Bureau.

In addition to the letter campaign more than 1,000 news stories, feature articles and editorials were placed in the Nation's press in a single year. More than 4 million pieces of literature were distributed by volunteers. Americans were informed of the needlessly cruel treatment of animals in slaughterhouses and packing plants: struggling, screaming hogs pulled by moving cables through the shackling pen, then aloft to the killing floor; dumb cattle stunned by the brutal pole-ax before the death blow. The Humane Society and its supporters simply urged use of electrical stunning methods and anesthetization.

No Slush Fund

Financing came through small contributions from thousands of Americans who wanted to help. Certainly there was no slush fund comparable to that with which the American Meat Institute entered the fray. The AMI used a big crew of full-time lobbyists and public relations men. It rented a suite of entertainment rooms at a leading Washington hotel to soften up Congressmen with good food and ample drink. (This is known as the "social lobby" or the "indigestion circuit." Its premise is that the way to a Congressman's vote is through his stomach.)

The blandishments of smooth-working professionals, obviously motivated by self-interest, collapsed under the attack of thousands of Americans whose common cause was simple, humane concern and whose sincere demands impressed Congress. House Members passed the humane slaughter bill by an overwhelming voice vote. The Senate quickly registered its approval 72 to 9.

My examples of lobbying tactics have been drawn from current history. Lobbying actually began even before we had our own government in this country. Wealthy merchants entertained New England Representatives on their way to the First Continental Congress and urged them to oppose "any dangerous ideas of independence."

At present the individual Senator or Representative is far from powerless

ATTENTION ALL LOCALS

Let's not rest on our oars, now that we have won a five-year award from COPE. Be sure we are all on the plus side and contribute a dollar to COPE. There is still a long way to go for the type of social legislation we need.

RESOLUTIONS OF RESPECT

WHEREAS, Almighty God, in His infinite wisdom and power, has removed from our midst **Brother David Monroe Wallace, #35397,** and

WHEREAS, Brother Wallace was a true and loyal trade unionist, and a member of good standing since 1939, and will be missed by his friends and the members of Local 340, therefore be it

RESOLVED, That Local 340 extend its sincere and deep sympathy to the relatives of its departed brother, and be it further

RESOLVED, That the charter of Local 340 be draped for 30 days as a token of respect, and that a copy of these resolutions be sent to the family, and to the International Union for publication in the Lather.

John O. Holbrook, Secretary
Local Union 340

WHEREAS, Almighty God, in His infinite wisdom and power, has removed from our midst **Brother Severin N. Kilgren, #21226,** and

WHEREAS, Brother Kilgren was a true and loyal trade unionist, and will be missed by his friends and the members of Local 190, therefore be it

RESOLVED, That Local 190 extend its sincere and deep sympathy to the relatives of its departed brother, and be it further

RESOLVED, That the charter of Local 190 be draped for 30 days as a token of respect, and that a copy of these resolutions be sent to the International Union for publication in the Lather.

Russell W. Anderson, Secretary
Local Union 190

COPE *Continued from page 12*

when he feels pressure groups threaten legitimate necessary legislation. As a U.S. Senator, I have access to one of the best forums in the Nation, the floor of the Senate. Without abusing the right, I can rise to my feet at any time during a Senate session and bring pressure of my own on a pressure group. I can question the honesty of its propaganda, the sincerity of its intentions. I can wonder if a pressure group truly represents in its propaganda statements, the sentiments of its membership—I am convinced some of them don't.

I regularly issue a newsletter, as do most other Senators and Representatives. A Congressman also has a "lobby" of his own in supporters and friendly newspaper editors back home. These may appear to be feeble weapons to combat the costly, nationwide drives of major pressure groups. But good news space in a paper draws more readers than a propaganda advertisement.

For years, legislators have bewailed the existence of pressure groups—an exercise in futility, for they are as inevitable as daybreak, and are beyond the discipline of control.

Political Pressure a Reality

Whether we like it or not, political pressure by organized interests is a reality in mid-20th century America; indeed, these groups are now an integral part of our political process. Large, rich ones are as entitled to air their views as poor, small ones. Though we may regret the discrepancy, we cannot muffle the one without gagging the other.

Pressure group chicanery will remain a problem until the offenders themselves develop greater responsibility and restraint. So let's face it, we're stuck with it. There is no discount on democracy, and unfortunately, democracy comes at a price. Occasional cynical advantage of constitutional rights by organizations driven by self-interest is part of that price.

Stubborn Old House Balks at Being Burned

Most of the time firemen have enough on their hands worrying about how to put out a blaze. Recently they had their hands full trying to start one.

The scene was a two-story frame house on Long Island Avenue just east of Carll's Path. This house was expendable because it had caught fire several months ago, no one lived in it, and the firemen from Deer Park and Wyandanch, N. Y. had obtained permission from the owner to burn it down in a practice drill. So they heaped fuel oil on the rafters. Hoses were poised and the new Deer Park Fire Department's new 1,000-gallon pumper was waiting to be tried out. But the fire sputtered weakly and died.

Undismayed, the firemen tried again. More fuel oil was heaped on the old building, flames licked invitingly from one of the windows, and the firemen waited hopefully with their equipment for a real honest-to-goodness conflagration to begin. But there wasn't enough fire started to empty a water pistol.

"It was those plaster walls," said Assistant Chief William Schmitt of Deer Park. "They just wouldn't burn." It is the system in a practice drill of this sort to start a blaze in several places, Schmitt explained. Firemen first start one in the attic, then put it out; then in the basement and put that out, and then burn the whole thing down.

But each time the firemen attempted to get a good blaze going, they were stopped by the plaster walls. They finally solved the problem with extra doses of fuel oil and the house that wouldn't burn was "burned right down to its foundations." The firemen had had their drill.

GENERAL SECRETARY-TREASURER
ON FINANCES

RECEIPTS — AUGUST 1961

August	Local		Amount
1	4	Aug. & Sept.	$ 88.50
1	36	Aug.	196.80
1	111	July	116.55
1	269	July	34.30
1	503	July	17.70
2	11	Aug.	217.00
2	69	June	25.10
2	165	June & July	38.40
2	301	July	119.75
2	303	July	29.65
2	373	July	50.25
2	497	Supplies	1.95
3	20	August	65.05
3	27	July	381.70
3	87	Aug. & Sept.	102.50
3	110	Aug. & Sept.	53.10
3	145	July (Cr.)	
3	364	June	28.05
3	364	July	28.05
3	491	On Account	108.95
3	507	June	123.30
4	18	May & June	263.70
4	97b	General & Enrollments	238.75
4	115	July	47.20
4	132	July	23.60
4	142	August	56.05
4	172	July	488.00
4	258	July, Aug. & Sept.	88.85
4	491	July	140.10
4	518	July	11.60
4	551	June & July	50.85
7	19	Aug.	66.45
7	34	July	116.20
7	53	Aug.	649.05
7	53	Sept.	649.15
7	62	June	194.85
7	65	Aug.	666.55
7	67	Sept.	221.40
7	70	July	26.60
7	78	Aug.	140.25
7	78	Sept.	140.25
7	83	July	181.00
7	85	Aug. & Sept.	177.30
7	114	Aug.	101.80
7	120	Aug. & Sept.	112.20
7	141	May	23.70
7	143	Aug.	313.55
7	147	July	324.40
7	190	Aug.	638.50
7	197	June	109.40
7	216	May	45.75
7	228	Aug.	104.80
7	240	Supplies	1.00
7	242	Aug. & Sept. (Cr.)	
7	246	Aug. & Sept.	153.50
7	252	July	454.85
7	263	Aug.	33.95
7	263	Sept.	32.45
7	292	Aug.	44.25
7	331	June thru Sept.	$ 82.60
7	337	July	26.60
7	374	June	292.70
7	419	July	26.90
7	431	Aug. & Sept.	127.00
7	438	July Add'l.	70.90
7	497	July Add'l.	15.00
7	514	June & July	55.00
7	516	Supplies	1.00
7	557	Aug. & Sept.	50.20
8	32	June	146.95
8	55	July	131.00
8	65	Sept.	700.00
8	136	Aug.	120.40
8	136	Sept.	128.40
8	305	Aug. & Sept.	47.30
8	401	July, Aug. & Sept.	367.65
8	429	Aug.	251.60
8	454	July	140.20
8	511	Aug. & Sept.	76.70
9	9a	Aug. & Sept.	47.20
9	73	July	470.20
9	107	July Add'l.	34.50
9	303	Aug. & Sept.	38.40
9	358	July, Aug. & Sept.	246.17
9	371	July	27.55
9	424	Aug.	53.20
9	438	Aug.	35.45
9	438	Sept.	146.45
9	483	Aug.	340.00
9	494	July	238.95
9	516	June & July	66.50
9	517	June, July & Aug.	158.36
9	547	Sept. Add'l.	5.90
10	6	Aug. & Sept.	1,076.25
10	12	Aug.	59.05
10	26	Aug.	102.45
10	57	Aug. & Sept.	91.45
10	80	Aug. & Sept.	50.20
10	102	Aug.	706.80
10	108	Aug.	94.50
10	113	Jan. Thru July	147.50
10	127	Aug.	158.30
10	131	June	90.10
10	140	May	387.85
10	166	Aug. & Sept.	197.85
10	185	Aug. & Sept.	198.10
10	217	Aug. & Sept.	41.35
10	332	July, Aug. & Sept.	188.80
10	364	Aug. & Sept.	56.10
10	395	Aug. & Sept.	59.00
10	457	Aug.	73.05
10	486	July	35.40
10	545	July, Aug. & Sept.	50.15
11	40	Aug. & Sept.	73.80
11	42a	Aug.	3,400.00
11	48	Aug.	73.10
11	106	July, Aug. & Sept.	183.50
11	173	Aug. & Sept.	138.80
11	184	Aug. & Sept.	70.85
11	240	Aug.	$ 59.20
11	278	Aug.	152.85
11	313	Aug. & Sept.	116.50
11	378	July, Aug. & Sept.	108.00
11	383	July	81.40
11	386	Aug. & Sept.	138.70
11	387	Aug. & Sept.	48.80
11	413	Aug. & Sept.	82.60
11	499	July & Aug.	134.95
11	530	Aug.	23.35
14	44	Aug. & Sept.	114.00
14	47	Aug.	304.00
14	54	Aug. & Sept.	388.35
14	55	July Add'l.	8.85
14	73	Aug & Sept.	989.20
14	75	Aug.	416.90
14	75	Sept.	209.65
14	82	Aug. & Sept.	194.80
14	90	Aug.	75.90
14	90	Sept.	76.70
14	121	Aug. & Sept.	141.60
14	156	Aug.	124.60
14	156	Sept.	101.90
14	158	Aug. & Sept.	53.10
14	202	Supplies	.70
14	207	June Thru Sept.	573.63
14	215	Aug. & Sept.	124.10
14	230	Aug.	10.35
14	230	Sept.	81.15
14	238	July	49.45
14	244	Aug.	1,000.00
14	250	Aug. & Sept.	85.70
14	276	Sept.	53.20
14	277	Aug. & Sept.	109.80
14	279	July, Aug. & Sept.	87.10
14	281	Enrollment	8.95
14	295	July, Aug. & Sept.	158.05
14	313	Fine: J. E. Scott #50991, $100.00 held in escrow pending decision of appeal.	100.00
14	344	Aug. & Sept.	139.80
14	346	July, Aug. & Sept.	255.25
14	349	Aug. & Sept.	59.00
14	359	April Thru Sept.	797.40
14	379	Aug. & Sept.	402.70
14	406	Aug.	151.20
14	414	July, Aug. & Sept.	41.30
14	422	Aug. & Sept.	155.15
14	469	May & June	44.25
14	480	July	185.55
14	492	July	244.85
14	494	Aug. & Sept.	478.05
14	518	Aug. & Sept.	50.20
14	525	Aug. & Sept.	119.95
14	529	Aug. & Sept.	78.15
15	25	Aug. & Sept.	123.90
15	34	Aug. & Sept.	182.90
15	63	Aug.	50.20

August	Local		Amount
15	98	June Thru Sept.	$ 403.43
15	102	Sept.	660.30
15	149	July, Aug. & Sept.	166.55
15	152	Aug. & Sept.	330.40
15	161	Aug. & Sept.	135.10
15	176	Aug.	26.60
15	197	July, Aug. & Sept.	294.20
15	221	Aug. & Sept.	147.75
15	237	Aug. & Sept.	53.20
15	253	Aug. & Sept.	71.45
15	268	Aug.	203.00
15	308	Aug. & Sept.	1,800.00
15	321	Aug. & Sept.	20.90
15	388	Aug.	37.30
15	455	Aug.	110.80
15	489	Aug.	90.50
15	512	Aug. & Sept.	31.10
16	31	Aug. & Sept.	70.90
16	42	Aug.	2,000.00
16	59	Aug.	114.35
16	64	Aug.	207.25
16	79	Aug. & Sept.	163.30
16	111	Aug. & Sept.	215.40
16	122	Aug. & Sept.	355.60
16	262	Aug. & Sept.	197.70
16	264	Aug. & Sept.	64.90
16	327	May Thru Sept.	254.10
16	457	Sept.	43.85
16	509	June	37.05
16	527	June Thru Sept.	543.70
16	547	Aug. & Sept.	38.40
17	2	July	840.95
17	46	Aug.	4,495.15
17	48	Sept.	70.80
17	49	Aug. & Sept.	76.15
17	76	Aug. & Sept.	64.90
17	93	Aug. & Sept.	270.45
17	134	June Thru Aug.	53.10
17	232	Aug.	44.80
17	234	Aug.	288.50
17	282	July	33.95
17	340	Aug. & Sept.	260.30
17	366	June	153.67
17	392	Aug. & Sept.	103.25
17	394	Aug. & Sept.	295.30
17	439	Aug. & Sept.	213.90
17	451	Aug.	81.70
21	43	Aug.	186.05
21	45	Aug.	20.00
21	72	July & Aug.	831.90
21	81	July	632.75
21	88	Aug.	800.00
21	99	Aug. & Sept.	86.10
21	120	Supplies	3.75
21	123	Aug. & Sept.	42.00
21	125	Aug. & Sept.	47.20
21	152	Supplies	3.75
21	180	Aug.	241.60
21	192	Aug.	34.05
21	209	July, Aug. & Sept.	80.35
21	252	Aug.	206.25
21	252	Sept.	33.95
21	260	Aug. & Sept.	581.39
21	277	Sept. Add'l.	8.85
21	309	Aug. & Sept.	76.70
21	337	Aug.	26.60
21	366	July	268.05
21	373	Aug. & Sept.	94.50
21	407	July, Aug. & Sept.	106.20
21	449	Aug. & Sept.	57.40
21	497	Aug.	60.75
21	519	Aug. & Sept.	106.20
21	9	Aug.	771.75

August	Local		Amount
21	17	July, Aug. & Sept.	$ 57.60
21	26	Sept.	106.50
21	29	Aug.	55.60
21	30	Aug.	166.15
21	30	Sept.	118.00
21	39	Aug	258.00
21	42a	Sept.	3,400.00
21	47	Sept.	279.05
21	66	July	60.80
21	103	Aug. & Sept.	121.00
21	105	July, Aug. & Sept.	287.70
21	109	Aug.	411.60
21	147	Aug. & Sept.	351.65
21	180	Sept.	101.85
21	235	Aug.	78.80
21	235	Sept.	92.85
21	257	Jan. Thru Aug.	66.20
21	286	Aug. & Sept.	204.45
21	300	July	171.55
21	300	Aug.	172.75
21	300	Sept.	172.75
21	302	July, Aug. & Sept.	154.10
21	311	Aug.	34.35
21	326	Aug. & Sept.	126.60
21	341	Aug. & Sept.	104.50
21	429	Sept.	174.10
21	456	Aug. & Sept.	180.05
21	460	Aug.	150.40
21	460	Sept.	238.30
21	480	Aug. & Sept.	238.40
21	507	July, Aug. & Sept.	372.15
21	543	Aug. & Sept.	35.40
21	558	July & Aug.	50.85
22	27	Aug. & Sept.	653.05
22	66	Aug.	59.00
22	216	June Thru Sept.	144.20
22	324	Aug. & Sept.	65.00
22	380	Aug. & Sept.	93.55
22	419	Aug. & Sept.	41.30
22	491	Aug. & Sept.	290.15
22	498	Aug. & Sept.	66.30
22	526	July, Aug. & Sept.	55.50
22	539	Aug. & Sept.	41.85
22	540	July & Aug.	78.00
23	24	Aug.	257.15
23	24	Sept.	256.85
23	26	Sept. Add'l.	5.90
23	33	Aug.	690.65
23	42	Sept.	2,000.00
23	68	Aug.	310.80
23	68	Sept.	296.65
23	83	Aug.	115.10
23	83	Sept.	121.15
23	134	Sept.	17.70
23	151	Aug.	107.70
23	203	Aug. & Sept.	70.90
23	311	Sept.	45.80
23	319	Aug. & Sept.	59.00
23	360	July, Aug. & Sept.	409.65
23	451	Sept.	56.10
23	466	On Account	76.35
23	485	Aug.	67.85
23	489	Sept.	72.40
23	513	Aug. & Sept. (Cr.)	
23	535	July, Aug. & Sept.	53.10
24	10	Aug.	632.82
24	14	Aug. & Sept.	359.25
24	20	Sept.	65.05
24	51	Aug. & Sept.	109.15
24	202	Sept.	35.45
24	204	Aug. & Sept.	35.50
24	328	June Thru Sept.	102.45
24	345	July	804.85

August	Local		Amount
24	435	Aug.	$ 83.05
24	455	Sept	104.00
25	28	June	218.95
25	28	July	183.85
25	28	Aug.	163.90
25	28	Sept.	163.90
25	32	July, Aug. & Sept.	748.55
25	44	Enrollment	13.95
25	62	July	206.10
25	104	Aug.	377.25
25	137	July, Aug. & Sept.	150.90
25	139	Aug. & Sept.	38.60
25	224	Aug. & Sept.	797.40
25	301	Aug. & Sept.	218.00
25	328	Aug. Add'l.	2.95
25	373	Enrollment	8.95
25	415	Aug. & Sept.	35.40
25	421	Aug. & Sept.	88.10
25	492	Aug.	250.75
25	524	June Thru Sept.	124.00
28	8	Aug. & Sept.	254.65
28	11	Sept.	169.90
28	20	Aug. Add'l.	10.95
28	46	Sept.	4,637.40
28	71	May Thru Sept.	1,172.45
28	81	Aug.	646.15
28	97	July & Aug.	1,790.45
28	107	Aug. & Sept.	270.65
28	113	Aug. & Sept.	51.80
28	115	Aug. & Sept.	95.75
28	124	July, Aug. & Sept.	107.75
28	126	Aug.	78.25
28	131	July, Aug. & Sept.	270.30
28	141	June Thru Sept.	177.20
28	144	Aug. & Sept.	970.20
28	155	Aug. & Sept.	182.90
28	172	Aug.	384.05
28	176	Sept.	26.60
28	205	July, Aug. & Sept.	356.10
28	208	Aug. & Sept.	224.80
28	214	Aug. & Sept.	187.60
28	223	Aug. & Sept.	88.05
28	226	July, Aug. & Sept.	897.80
28	228	Sept.	95.45
28	232	Sept.	44.25
28	240	Sept.	35.40
28	251	July, Aug. & Sept.	342.00
28	255	Aug. & Sept.	132.90
28	292	Sept.	44.25
28	333	Aug. & Sept.	53.45
28	396	Aug.	77.85
28	424	Sept.	10.90
28	438	Sept. Add'l.	5.90
28	440	July	957.70
28	454	Aug. & Sept.	199.45
28	499	Sept.	59.00
28	501	Aug. & Sept.	181.35
28	509	July, Aug. & Sept.	101.95
28	530	Sept.	36.90
28	555	Aug. & Sept.	32.50
29	1	June	159.75
29	1	Enrollment	8.95
29	23	Aug. & Sept.	185.90
29	36	Sept.	208.25
29	39	Sept.	236.50
29	46	Supplies	7.50
29	72	Sept.	415.95
29	202	Aug.	35.45
29	254	July, Aug., & Sept.	100.00
29	269	Aug. & Sept.	76.70
29	281	Aug. & Sept.	50.25
29	383	Aug. & Sept.	131.35
29	486	Aug.	46.55

60th Anniversary

500 members and friends of Wood, Wire and Metal Lathers International Union gathered recently at the Military Park Hotel, Newark, N.J., to celebrate the 60th Anniversary of Lathers Local 102 of Newark, N.J. Many Lathers Locals and building trades unions participated. The highlight was presentation of ten members who joined the International Union some 50 to 60 years ago.

Among the distinguished guests who attended the celebration were: Judge Robert McKinley, deputy mayor and toastmaster; Harold Mills, general secretary-treasurer, Wood, Wire and Metal Lathers International Union; Lionel Brodeur, sixth vice president, WWMLIU; Michael Rizzo, eleventh vice president, WWMLIU, and president, New York State Council of

Lathers; Richard P. Donovan, president, Essex Trades Council; Terrence Martin, special representative, National Bureau for Lathing and Plastering; Hon. Clifford Case, United States Senator from New Jersey; Morris Fuchs, president, Newark Board of Education and vice president, Luggage Workers International Union; Michael Bontempa, president, Newark City Council. LIU third Vice President Sal Maso and Pat Mullane were absent due to illness. Telegrams from John Cook, second vice president; U. S. Congressman Peter W. Rodino, Jr., and Congressman Hugh J. Addonizio gave notice of their inability to attend due to prior commitments. Members and guests enjoyed a good dinner, show and dancing to the wee hours.

RECEIPTS – AUGUST 1961 (Continued)

August	Local		Amount
29	545	Sept. Add'l.	$ 7.50
30	7	Aug. & Sept.	210.45
30	19	Sept.	63.50
30	29	Sept.	73.80
30	104	Sept.	342.40
30	108	Sept.	97.95
30	145	Aug. & Sept.	400.00
30	265	July, Aug. & Sept.	591.25
30	406	Sept.	80.90
30	435	Sept.	72.35
30	483	Sept.	340.00
30	503	Aug. & Sept.	41.30
30	521	Aug. & Sept.	41.20
30	538	Feb. Thru July	146.50
31	5	Aug. & Sept.	2,654.65
31	74	Aug.	2,769.31
31	74	Sept.	2,719.90
31	74	Aug. Apprentices	193.00
31	74	Sept. Apprentices	181.50
31	81	Sept.	401.25
31	109	Sept.	482.20
31	142	Sept.	56.05
31	151	Sept.	104.80
31	165	Aug.	$ 13.30
31	171	Aug. & Sept.	103.25
31	224	Sept. Add'l.	18.90
31	229	June Thru Sept.	117.90
31	278	Sept.	73.70
31	314	July, Aug. & Sept.	35.55
31	374	July	$ 278.20
31	374	Aug.	163.85
31	374	Sept.	79.30
31	416	Aug. & Sept.	216.20
31	517	Sept.	31.05
31	532	Aug. & Sept.	122.45

August	Local		Amount
1	461	Transferred to General Fund per Section 18 (6)	$ 22.00
Bond Interest			138.00
Ads & Subscriptions—The Lather			233.25
Cash Sales			14.05
Repayment of loan from Nat'l. Jt. Appr. Committee			400.00
Total			$105,954.13

Less Transfers:		
Organizing Fund	$33,698.30	
Convention Fund	9,852.70	
Funeral Benefit Trust Fund	24,570.75	
Legal Defense Fund	2,040.75	
Building Fund	92.00	$ 70,254.50
General Fund Receipts		$ 35,699.63

GENERAL FUND – AUGUST DISBURSEMENT

Office supplies and expenses	$ 2,878.69
Expenses—Union owned cars	132.21
Subscriptions	34.00
Constr. Jt. Industries Conference—July & Aug. meeting fee	20.00
Convention Souvenirs	3,585.81
Nat'l. Bureau for Lathing & Plastering—Manuals	17.50
Pitney-Bowes, Inc.—maintenance service	29.15
Express & Freight	51.53
AFL-CIO—July per Capita Tax	810.00
Bldg. & Constr. Trades Dept.—AFL-CIO—Aug. per Capita Tax	486.00
Canadian Labour Congress—Aug. per Capita Tax	70.00
AFL-CIO—July assessment	486.00
National Publishing Co.—June & July Lather	4,777.19
American Airlines—air fares	403.75
Group Hospitalization, Inc.—Sept. Group prem.	243.40
C. & P. Telephone Co.	239.27
Rescinded fines—Per General President decision: E. Koeckritz #17075; F. Mecikalski, Jr. #50843	200.00
National Safety Council—Membership renewal	45.00
Addressograph—Multigraph Corp.—plater for machine	$ 24.91
Eric G. Jansson & Co.—Auditing service	1,250.00
M. J. German Insurance—Accident insurance	25.00
Western Union—July FAX messages	250.99
Suburban Trust Co.—depository July Federal taxes	1,520.70
Office payroll—$5,331.07 less deductions	4,166.52
W. J. McSorley—August salary—$833.33 less deductions	715.23
L. A. Mashburn—August salary $1,250.00 less deductions	907.50
L. A. Mashburn—August expenses	536.93
H. Mills—August salary—$1,000.00 less deductions	773.50
H. Mills—August expenses	355.80
Bank Charges on Canadian exchange	60.48
Transfer to Building Fund	75.00
J. J. Mathis—advanced Convention expenses	376.86
Office Employees Int'l. Union—withheld Union dues	35.25
W. J. McSorley—Convention expenses	75.79
Total	$ 25,659.96

GENERAL FUND RECAPITULATION

Balance on hand July 31, 1961		$121,121.37
Receipts, August 1961		35,299.63
Total		156,421.00
Loan repayment from Nat'l. Jt. Appr. Committee		400.00
Total		156,821.00
August disbursements		25,659.96
Balance on hand August 31, 1961		131,161.04
Cash on hand August 31, 1961:		
Petty cash	$ 25.00	
Checking account	40,292.72	
Savings account	13,843.32	
Union Labor Life Stock	12,000.00	
U. S. Savings Bonds	65,000.00	
Total assets August 31, 1961		$131,161.04

ORGANIZING FUND

Balance on hand July 31, 1961		$ 63,408.58
Receipts August, 1961		$ 33,698.50
Total		$ 97,107.08
Less August disbursements:		
R. B. Pritchard—Region No. 1		
Salary—$600.00 less deductions	$ 447.30	
Expenses	968.40	$1,415.70
N. Donnelly—Region No. 2		
Salary—$600.00 less deductions	465.70	
Expenses	602.64	1,068.34
J. W. Black—Region No. 3		
Salary—$600.00 less deductions	475.10	
Expenses	836.04	1,311.14
L. F. Shipman—Region No. 5		
Salary—$600.00 less deductions	473.90	
Expenses	1,159.05	1,632.95
L. Brodeur—Regions No. 6 & 10		
Salary—$600.00 less deductions	464.70	
Expenses	837.40	1,302.10
D. A. Richter—Regions No. 7 & 8		
Salary—$600.00 less deductions	465.70	
Expenses	739.20	1,204.90
E. R. Goff—Region No. 11		
Salary—$600.00 less deductions	$ 473.90	
Expenses	884.30	1,358.20
J. P. Cook—Region No. 12		
Salary—$600.00 less deductions	483.10	
Expenses	263.59	746.69
H. E. Hall—Deputy Organizer		
Salary—$60.00 less deductions	50.70	
Expenses	62.00	112.70
A. A. McCann—Deputy Organizer		
Salary—$330.00 less deductions	281.75	
Expenses	355.50	637.25
A. H. Burton—Eastern Canada		
Salary	600.00	
Expenses	429.47	1,029.47
H. Weller—Western Canada		
Salary	600.00	
Expenses	557.32	1,157.32
J. L. Connolly—Deputy Organizer—Canada		
Salary	600.00	
Expenses	236.72	836.72
American Airlines, Inc.—air fares		1,403.96
National Publishing Co.—mimeo & mailing reports		266.80
Group Hospitalization, Inc.—Sept. Group prem.		170.62
C. & P. Telephone Co.		1,104.77
Western Union—July FAX messages		53.18
Suburban Trust Co.—depository Federal taxes		1,273.25
Total		$ 18,086.06
Balance on hand August 31, 1961		$ 79,021.02
Cash on hand August 31, 1961:		
Checking account	$33,399.27	
Savings account	35,621.75	
U. S. Savings Bonds	10,000.00	
Total assets August 31, 1961		$ 79,021.02

LEGAL DEFENSE FUND

Balance on hand July 31, 1961		$ 20,201.61
Receipts August, 1961		2,040.75
Total		22,242.36
Less August disbursements:		
Wilderman, Markowitz & Kirschner, Drs.—legal services rendered—re: Inter-Provincial Council	$ 595.00	
Wilderman, Markowitz & Kirschner, Drs.—expenses for National Labor Relations Conference	125.00	
L. H. Wilderman—August retainer fee—less Group Ins. Prem.	993.08	
Total		1,713.08
Balance on hand August 31, 1961		$ 20,592.28
Cash on hand August 31, 1961:		
Checking account	$ 4,128.28	
Savings account	16,401.00	
Total assets August 31, 1961		$ 20,592.28

BUILDING FUND

Balance on hand July 31, 1961	$ 1,829.81
Receipts	92.00

BUILDING FUND (Continued)

August rentals		$ 2,352.00
Vending Machine income		9.72
Total		4,283.53
Less August disbursements:		
Potomac Electric Power	$ 540.77	
Pritz Contractors, Inc.—trash pick-up	10.00	
Janitor supplies	293.70	
M. J. German Insurance—Fire coverage	576.93	
Quaint Acres Nursery—pruning shrubbery	20.00	
Janitor service—$680.00 less deductions	567.38	
Group Hospitalization, Inc.—Sept. Prem.	17.42	
Suburban Trust Co.—depository Federal taxes	122.18	
Total		2,148.38
Balance on hand August 31, 1961		$ 2,135.15

FUNERAL BENEFIT TRUST FUND

Balance on hand July 31, 1961	$ 67,402.09
Receipts August, 1961	24,570.75
Total	$ 91,972.84

Less August disbursements:

Local	Name	Number	Amount	Local	Name	Number	Amount	Local	Name	Number	Amount
9	I. L. Rhodes	14258	$360.00	144	S. R. Freels	36808	$600.00	308	V. Leto	49982	$240.00
42a	F. L. Foches	45490	360.00	171	C. W. Wyvill	19306	240.00	308	M. Arra	28641	360.00
115	W. H. Parsons	25473	600.00	260	W. L. Coyle	49279	240.00	483	F. A. Morisette	6917	600.00
137	E. W. Hall	46643	360.00	278	H. A. Ford	27220	600.00	486	V. L. Bruce	53875	120.00

Total	$ 4,680.00
Balance on hand August 31, 1961	$ 87,292.84

CONVENTION FUND

Balance on hand July 31, 1961		$184,897.37
Receipts August, 1961		9,852.70
Total		$194,750.07
Cash on hand August 31, 1961:		
Savings Account	$148,917.37	
Checking Account	45,832.70	
Balance on hand August 31, 1961		$194,750.07

ON MEMBERS

NEW MEMBERS

Local	Name	Number	Local	Name	Number	Local	Name	Number
269	Ivory Bradley	57633	53	Robert Charles O'Connor	57650	42a	Arthur Raymond Ponticelli	57666
147	John Walter Gurniak	57634	53	Earl John Raynor	57651	281	Irwin Richard Ewing	57667
147	Noel Lucien Painchaud	57635	67	Oscar Louis Guenther	57652	525	Charles Arthur Halblieb	57668
147	Leon Wittmaier	57636	516	George Quinn, Jr.	57653	489	Kenneth Eugene Hamilton	57669
147	Wilfred Woodhall	57637	429	John Ben Krohn, Jr.	57654	489	James Perry Vaden	57670
308	Salvatore Specyale	57638	143	Charles Matthew Berrien	57655	232	Robert John Grady	57671
97b	Carmine Di Benedetto	57639	102	James Earl Bookhart	57656	406	William Cody Shields	57672
97b	Angelo Di Vincenzo	57640	102	Preston Hubert Garrison	57657	406	James Henry Bartlett	57673
97b	Gerhart Hulsmann	57641	102	George Oliver Griffith	57658	42	Jimmie Lee Whitley	57674
97b	Raffaele Tattone	57642	102	Charles Nathaniel Von		359	Gary David Sankey	57675
97b	Joseph Zizek	57643		Der Veer	57659	439	Edward Thomas Bentley	57676
54	Jon Henry Mathis	57644	438	Otha Daniel Turner	57660	439	David Jamison	57677
74	Donald Joseph Lucchesi	57645	278	Sabino Fermin Madariaga	57661	149	Charles Robert Symes	57678
551	Donald Francis Connors	57646	378	Kenneth Leon Frey	57662	5	Clarence Benjamin Wilson	57679
42a	Obie Jackson	57647	378	William Joseph Lawrence	57663	81	Gene Vernon Owen	57680
83	Edward Joseph Rocca	57648	42a	Ronald Frank Baughman	57664	252	William Gless Story	57681
53	William Reif, Jr.	57649	42a	Leonard Wilson Erwin	57665	26	Loyd David McMillin	57682

NEW MEMBERS (Continued)

Local	Name	Number	Local	Name	Number	Local	Name	Number
366	James Forest Brokaw	57683	44	Jerome Walter Springer	57696	144	Claude Milton Wallace, Jr.	57710
30	William Lee McCormick	57684	373	David Lee Nelson	57697	396	David Frederick Struckman	57711
9	James Thomas Warring, Jr.	57685	54	Donald LeRoy Wise	57698	454	Dennis Keith Schardein	57712
47	James Ambrose Williams	57686	54	Bernard Raymond Stanfield	57699	108	Michael Joseph Della Vechia, Jr.	57713
326	Fred H. Holland, Jr.	57687	328	Edward Arnold McKee	57700	1	Roger Ray Johnson	57714
300	Dickie J. Marshall	57688	113	Carl Hinds	57701	36	Augustus Lee Fortney	57715
300	Norman Lee Scroggins	57689	455	James Armstrong Geddes	57702	36	Jerold Adair Wilhite	57716
27	Francis Lee Barber	57690	8	James Arthur Madison	57703	145	John Gibson	57717
42a	Delbert Anthony Mudie	57691	440	Benjamin Edward Brannon	57704	145	William Joseph Petrie	57717
498	Carl Poore	57692	440	Clarence Jerome Kemper	57705	109	Max Beddes	57719
33	Raymond Charles Thomas	57693	440	John Duncan McGee	57706	545	Roger Lionel Le Fort	57720
42	Ralph Garland May	57694	440	Ronald Ray Wardle	57707	383	L. G. Lavigne	57721
42	Robert Earl Baker	57695	81	Richard Arthur Graves	57708			
			144	Thomas John Murray	57709			

REINSTATEMENTS

Local	Name	Number	Local	Name	Number	Local	Name	Number
147	J. R. Levasseur	53587	42a	D. R. Harrison	54513	345	W. A. Johnson	56284
147	J. P. Proulx	49128	42a	W. Jacobo	51019	345	A. E. Popowich	51201
507	R. D. Morrison	53631	42a	G. O. Vickers	52010	345	F. C. Snyder	54782
438	R. L. Wales	44434	42a	C. E. Stone	46649	345	R. F. Wheeler	51793
457	D. J. Duncan	51749	42a	P. F. Tisher	54505	345	J. J. Woods	55181
47	W. E. Thomas	53221	33	R. M. Thompson	51100	46	D. J. Byrne	55971
46	J. T. Caulfield	41936	109	J. Lyon	47221	109	D. L. Conley	42457
46	E. A. Scott	49420	366	W. W. Jones	54167	455	C. L. Jones	52995
180	H. Broughton	39834	42	H. J. Overstreet	38811	5	W. G. Studer, Jr.	47372
42a	W. H. Bush	45706	224	A. V. Babbitt	46585			
42a	J. S. Correa	56490	345	L. H. Backes	49230			

SUSPENSION NON-PAYMENT OF DUES

Local	Name	Number	Local	Name	Number	Local	Name	Number
507	W. D. Simpkins	42242	207	K. H. Tomkow	55346	328	C. F. Beaird	37105
113	W. L. Wales	42099	480	Frank Smith	52500	42a	T. F. Bush	56326
102	E. F. Guy	55880	244	H. D. Dunn	38266	42a	F. E. Dominguez	39751
494	C. W. Presley	48318	46	R. J. Archer	54566	42a	J. T. Johnson	39382
494	J. H. Lyons	39556	46	A. E. Chambers	55366	39	J. H. Coffing	54265
145	N. Osborne	55218	46	F. J. Heffel	45947	480	C. R. Stewart	43953
145	H. Bishop	55359	46	J. J. Kenny	52060	480	M. S. Lester	47493
145	G. Parsons	53013	46	R. J. King	51328	526	F. F. Burch III	49950
98	D. K. Longstreet	45591	46	E. J. Martin	44267	6	P. F. Summer	55028
268	P. W. Wilson	57139	46	R. J. Phillips	55995	251	L. W. Zeigler	43926
494	J. F. Cook	53036	46	R. D. Zarkivach	56211	81	L. A. Birdsall	40339

REGULAR WITHDRAWAL CARDS ISSUED

Local	Name	Number	Local	Name	Number	Local	Name	Number
491	G. J. Peebles	Ren. 40858	2	C. C. Poliafico	Ren. 48662	366	W. E. Kennington	45681
308	Lewis Reno	Ren. 46349	2	R. L. Bucholz	Ren. 56327	6	F. Rao II	35614
507	B. H. Prescott	43049	42a	N. A. Jones	41020	440	R. Gardner	38974
252	E. U. Waters	Ren. 42491	42a	K. L. Brewer	Ren. 41235	172	B. F. Wharton	42370
185	R. E. Nelson	Ren. 53808	42a	R. W. Fields	Ren. 49771	172	A. M. Boss, Jr.	51965
47	R. E. Goebel	43890	42a	A. F. Henriksen	Ren. 46987	172	J. L. Porter	Ren. 40462
238	J. B. Jones	55784	42a	J. O. Sommer	Ren. 51972	46	G. J. Anderson	51813
492	A. Brown	44675	81	J. F. Garrity	Ren. 45682	39	J. E. Bolin	56320
64	H. L. Hartman	Ren. 44767	260	R. F. Contreras	45986	224	O. A. Winters	Ren. 32032
244	M. Wallett	Ren. 38160	9	H. W. Swift	50197	406	K. D. Keylon	51358
42	C. R. Allen	52994	235	D. E. Spivey	56317	374	L. G. Reynolds	32649
42	W. T. Hallett, Jr.	Ren. 56239	300	R. F. Hilbish	53777	374	R. P. Skaggs	Ren. 44077
46	J. T. Considine	Ren. 44220	380	P. J. Hurst	Ren. 13925	74	D. H. Downs	Ren. 53440
46	J. J. Flynn	Ren. 43035	252	R. E. Potter	43994	74	J. W. Feldballe	Ren. 55135
46	J. A. White	Ren. 46309	252	H. M. Smith	46125	74	G. W. Harkless	Ren. 45695

HONORARY WITHDRAWAL CARDS ISSUED

172	A. J. McDonald	Ren. 36766	1	C. F. Waldron	Ren. 33306	483	F. J. Campbell	34919
244	H. Schmidtlein	Ren. 26490	483	L. J. Schmit	36561			

ARMED SERVICE WITHDRAWAL CARDS ISSUED

Local	Name	Number	Local	Name	Number	Local	Name	Number
507	T. T. Baker	57574	143	R. C. Margiotta	53642	19	T. R. Harms	53509
53	A. L. DePasquale	53727	252	M. L. Casey	56419	74	T. J. Finnegan	55682
143	T. J. Towamey	55711	46	J. C. Culkin	56067			

WITHDRAWAL CARDS REVOKED

Local	Name	Number
2	F. J. Galeti	48024

REGULAR WITHDRAWAL CARDS DEPOSITED

Local	Name	Number	Local	Name	Number	Local	Name	Number
172	J. D. Efaw	43177	379	B. G. Vetterli	43396	81	L. W. Cook	37727
19	T. Harms	53509	379	F. J. Pelkey, Jr.	47635	260	L. Gardner	42932
65	G. K. Oberg	38551	394	D. E. Nolan	51964	345	W. A. Marsh	52659
65	R. D. Caldwell	56524	42a	R. C. Davis	47233	383	J. V. Creech	50603
127	B. C. Stacey	53112	42a	R. W. Maxey	56371			

ARMED SERVICE WITHDRAWAL CARDS DEPOSITED

Local	Name	Number	Local	Name	Number
81	S. D. Falls	52542	10	T. E. Bresnahan	55321

CONTRACTORS CERTIFICATES ISSUED

Local	Name	Number	Local	Name	Number
42a	D. L. Brokaw, Jr.	53745	71	J. H. Allman	52440
			494	C. Edwards	38065

CONTRACTORS FUNERAL BEN. CERT. ISSUED

Local	Name	Number	Local	Name	Number	Local	Name	Number
132	S. O. Hartzell	Ren. 28144	73	K. C. Stroup	Ren. 34982	5	S. Guiffre	Ren. 33180
132	R. A. Florence	Ren. 27973	122	Rollie French	Ren. 31399	74	E. R. Relinski, Jr.	Ren. 24928
73	H. G. Stroup	Ren. 17529	366	J. E. Pratts	Ren. 36723			

CONTRACTORS CERTIFICATES DEPOSITED

Local	Name	Number	Local	Name	Number
454	J. E. Brady	38980	42a	U. E. Starr	40975
42a	I. L. McCown	42486	5	H. B. Woodard	53451

APPRENTICES INDENTURED

Local	Name	Age	Local	Name	Age	Local	Name	Age
132	Donald Archie Wheeler	24	107	Ernst Rowland Nims	18	74	Anthony Francis Shimkus	25
67	James Leo McGinnis	17	107	James Julius Sutkowski	18	74	Edwin Patrick Sullivan	20
301	Ray Wilkins, Jr.	19	9	James Tobias Mateer	17	74	Leonard Thomas Uting	20
387	David Alfred Gilster	23	257	Alfred Daniel Merrill	24	74	George Richard Wetzel	20
499	Jackie Louis Verdi	21	491	Miles Aruta Fonseca	19	83	Kenneth Harlan Ezell	18
250	Edward Joseph McCarthy	Vet. 29	151	Edward J. Krause	Vet. 42	345	Eddie Allen Mitchell	25
149	David Lee Halde	18	74	Charles William Moore	22	406	Shelby Dean Boyd	23
107	James Henry Fox	18	74	Ronald Anton Olszowka	22	406	William George Bradley	Vet. 29

APPRENTICES REINSTATED

Local	Name	Local	Name	Local	Name
147	George Harold Jackson	145	George Russell Doane	81	Richard Arthur Graves
147	Frank Stanley	42a	Wesley Freeman Rogers	144	Claude Milton Wallace
147	Clarence Henry Wiggett	345	Leonard Leon Goldstein		

APPRENTICES SUSPENDED NON-PAYMENT OF DUES

Local	Name	Local	Name	Local	Name
491	Jerome Alfred Fonseca	54	Frank Albert Courtway	81	Robert Eugene Abel
27	Alfred Joephf Loehr	207	Rusell William Synch	454	Gregory John Brady
27	Marvin Leroy Yobe	207	Bruce Gordon Warne		

APPRENTICES INDENTURES CANCELLED

Local	Name	Local	Name	Local	Name
65	Richard Thomas Farrell	73	Robert John Wilbelm	527	Jack Eugene Darling
166	Kirkland Alexander Greenfield	424	Roy Leonard Shugart	527	Tony Anastasio Pacheco
166	Paul Frederick Loomis	387	Howard Orville Wang	216	Robert Joseph Beck
73	Stephan Dennis Keys	63	Aylett Bright Gilman		
73	John Thomas Quinn	527	Robert Allen Cameron		

TAX EXEMPTION CARDS ISSUED

Local	Name	Number	Local	Name	Number	Local	Name	Number
197	R. J. Brundage	15747	184	J. L. Bonene	9634	535	I. W. Hallis	32712
278	C. LeTourneau	24719	278	C. W. Conway	36573			
184	H. R. Coats	4992	36	C. W.,Lowder	20080			

CORRECTIONS

Suspension recorded against R. L. Roach #44320 and published in the May, 1961 issue of the Lather, was in error.
Gary Richard Fake #57551, who was published as a New Member of Local 42a in the August issue of the Lather, should have been listed as a New Member of Local 429.

DISBANDED LOCALS

Local		Date	Local		Date	Local		Date
516	Gainesville, Fla.	Aug. 1961	546	Nanaimo, B. C., Canada	July 1961	165	LaPorte, Ind.	Sept. 1961

FINES

Local	Name	Number	Amount
64	J. Vincent	49446	$100.00

In Memoriam

Local	Name	Number	Local	Name	Number	Local	Name	Number
2	Anthony Albert Regano	42447	74	Elmer George Larson	1659	172	Zane Gerhardt Boldt	45277
9	Isaac Lloyd Rhodes	14258	74	Martin John Mayerhofer	32146	278	Camile LeTourneau	24719
9	Daniel Joseph Welsh	50701	99	Henry Cooper	16248	308	Michael Arra	28641
46	Francis Joseph Collins	35102	115	William Henry Parsons	25473	486	Virgil Lewis Bruce	53875

WOOD, WIRE & METAL LATHERS' INTERNATIONAL UNION

Affiliated with AFL-CIO and the Building and Construction Trades Department.

ORGANIZED DECEMBER 15, 1899

STATE AND DISTRICT COUNCILS OF LATHERS

Arizona State Council, composed of Locals 374 and 394. Meets 1 p.m., 2nd Sat. ea. qtr., alternately, Phoenix Labor Temple, 1617 W. Jefferson St. and Tucson Labor Temple, Stone Ave. Gregory Mastrangelo, 3901 W. Maricopa St., Phoenix 9, Phone, AP. 8-9228.

Arkansas State Council, composed of Locals 253 and 326. Meets 2d Sat., 10 a.m., Jan., Apr., July and Oct., Spencer Bldg., Central Ave. and Bridge St., Hot Springs, Ark. A. J. Furrer, Rt. 3, Box 578, Little Rock, Ark. Phone, MO. 3-6645.

Badger State Council, composed of Locals 10, 84, 111, 117, 225, 232, 264, 387, 388 and 525. Meets 1st Sat., April, June, July, Sept. and Nov., 10 a.m. Laborers' Hall, 6310 W. Appleton Ave., Milwaukee, Wis. J. B. White, 727 Clark St., Madison 5, Wis. Phone AL. 6-4223.

Buckeye State Council, composed of Locals 1, 2, 24, 28, 30, 47, 71, 126, 171, 204, 272, 350, 395 and 431. Meets semi-annually. J. E. Ferguson, 1280 W. 3rd St., Cleveland 13, Ohio. Phone, CHerry 1-7820.

California State Council, composed of Locals 42, 42a, 65, 81, 83, 88, 98, 109, 122, 144, 156, 172, 208, 243, 252, 260, 268, 278, 300, 302, 341, 366, 379, 440, 449, 450, 454, 460, 480, 487, 507, 523, 527 and 539, Golden Gate D. C., and Southern California D. C. Meets once a year at place designated by Ex. Bd. Wm. Ward, 898 Via Mariposa, San Lorenzo, Calif. Phone, BR. 6-8149.

Capitol District Council, composed of Locals 120, 166, 386 and 499. Meets 2d Sun. of Feb., May, Aug. and Nov. in rotation. E. L. Sorrick, 2517 Consaul Rd., Schenectady 4. Phone. EX. 3-5146.

Central New Jersey District Council, composed of Locals 66, 106 and 250. Meets 2d Sun., Mar., June, Sept., Dec., 412 W. Front St., Plainfield, N. J. D. J. Miller, 18 Keep St., Madison, N. J. Phone, 6-2173M.

Central New York District Council, composed of Locals 14, 52, 57, 151, 392 and 547. Meets 3d Sat. of Jan., Apr., July and Oct. at 10 a.m. in different cities of member locals. M. E. Ferguson, 2384 Titus Ave., Rochester 22, N. Y. Phone, FI. 2-3392.

Florida West Coast District Council, composed of Locals 214, 242, 251 and 456. Meets qtrly., 2nd Sat., Jan., Apr., July, Oct. alternately in cities of member locals. E. R. Kennard, 7230 4th St., No., Lot No. 2207, St. Petersburg, Fla. Phone, HE. 6-4034.

Georgia State Council, composed of Locals 17, 45, 234, 337 and 486. Meets ea. qtr. alternately in each city of affiliated locals. Charlie Porter, 272 Dodd Ave., S. W. Atlanta 15, Ga. Phone, MU. 8-9788.

Golden Gate District Council, composed of Locals 65, 83, 88, 98, 109, 122, 144, 156, 268, 278, 302 and 341. Meets 1st Sat., 1 p.m., in meeting places of affiliated locals in turn as agreed. F. J. Johnson, 30 Hermosa Ave., Vallejo, Calif. Phone, MI. 2-4304.

Greater Boston District Council, composed of Locals 72, 90, 99, 123, 142 and 246. Meets 1st Sun. of each month, 2 p.m., 645 Main St., Waltham, Mass. J. E. Somerset, 23 Laurel Ave., Methuen, Mass.

Greater Newark and Vicinity District Council, composed of Locals 102 and 106. Meets 2d Thurs., 8 p.m., Feb., May, Aug., and Nov. 62 Nineteenth Ave., Newark 3, N. J. J. J. Vohden, Jr., B. A., 62 Nineteenth Ave., Newark 3. Phone, ES. 3-5447. William G. Poerner, Sec., 62 19th Avenue, Newark 3, N. J. Phone, ES. 3-5447.

Greater New York Long Island District Council, composed of Locals 6, 46, 244 and 308. Meets qtrly. at call of chair. Michael A. Rizzo, 2804 3rd Ave., Bronx 55, N. Y. Phone, MO. 5-0423.

Greater St. Louis and Vicinity District Council, composed of Locals 73, 313, 494. Meets 1st Saturday, 10 a.m., 5325 Easton Ave. T. J. McPheeters, office: 6508A Delmar Blvd., Rm. 203, University City, Mo. Phone, PA. 7-9730.

Gulf Coast District Council, composed of Locals 216, 469, 485 and 526. Meets 1st Sun., Jan., Apr., July and Oct., 1 p.m., Elks Club, 501 E. Railroad St., Biloxi, Miss. Clarence Checkley, R. R. 2, Ocean Springs, Miss. Phone, TR. 5-7101.

Hudson Valley District Council, composed of Locals 226, 386 and 499. Meets 4th Sun., Mar., Sept., 2 p.m., in alternate towns. Wm. T. Munderville, Sec., 11 Main St., Stony Point, N. Y. Phone, ST. 6-2360.

Illinois State Council, composed of Locals 19, 20, 36, 64, 74, 103, 110, 114, 121, 192, 197, 202, 209, 222, 229, 303 and 378. Meets annually, last Sat. and Sun. in Oct. Geo. T. Moore, 3917 W. Palmer St., Chicago 47, Ill. Phone, Dickens 2-2559.

Indiana State Council, composed of Locals 34, 39, 40, 44, 70, 82, 107, 165, 344 and 543. Meets 4th Saturday, Jan., Apr., July and Oct. Place designated at previous meeting. Melvin E. Ogden, Sec., 1305 Winona Ave., Marion, Ind.

Inter-Provincial Council, composed of Locals 97, 145, 147, 315, 423, and 439. Meets 3d Sat., Jan., Apr., July and Sept., 10 a.m., King Edward Hotel, Toronto, Ont. C. W. Mercer, 1647 Westcotte Rd., Windsor, Ont. Phone, WH. 5-8021.

Iowa State Council, composed of Locals 8, 113, 115, 158 and 276. Meets 2d Sat., Apr., July and Nov., in place designated at previous meeting. D. E. Allyn, 3817 First St., Des Moines, Ia. Phone, AT. 8-7639.

Kansas State Council, composed of Locals 132 and 185. Meets 1st Sat., 12 noon, each qtr., alternately in Wichita Labor Temple and Topeka Labor Temple. R. W. Bishop, 1112 So. St. Francis, Wichita 11, Kan. Phone, AM. 2-0955.

Lake Erie District Council, composed of Locals 1, 2, 24, 28, 71, 126, 171, 204, 395 and 431. Meets quarterly at time and place designated at previous meeting. J. E. Ferguson, 1280 W. 3rd St., Cleveland 13, Ohio. Phone, CHerry 1-7820.

Lone Star State Council, composed of Locals 127, 140, 224, 230, 301, 311, 364, 407, 416, 421, 424, 489, 513, 530 and 541. Meets Feb., June and Oct. 9:00 a.m., Roosevelt Hotel, 4th & Austin Sts., Waco, Texas. F. E. Bundy, Sec., Rt. 1, Box 41, Grapevine, Texas. BO. 9-3625.

Massachusetts-Rhode Island State Council, composed of Locals 25, 31, 72, 79, 90, 99, 123, 139, 142, 176, 246, 254 and 359. Meets on the last Sun. of April and October, AOH Hall, Trumbull St., Worcester, Mass. J. E. Somerset, 23 Laurel Avenue, Methuen, Mass. Phone, MU. 3-8526.

Michigan State Council composed of Locals 5, 105, 131, 134, 180, 319, 349, 383, 422 and 535. Meets 2d Sun., Jan., Apr., July, Oct., 1 p.m., Labor Temple, 501 N. Grand, Lansing, Mich. Donald Ruble, B. A., 2426 No. Carolina St., Saginaw, Mich. Phone, SW. 2-9843. Geo. Schofield. Sec., 1165 No. Creston Rd., R. R. 3, Muskegon, Mich. Phone, SH. 4-3364.

Midwest District Council, composed of Locals 113, 136 and 161. Meets 2nd., 12 noon Sun., Jan., Apr., July and Oct. in alternative cities of member locals. B. Sprecher, 1402 N. 65th St., Omaha, Neb. Phone, 556-2950.

Minnesota State Council, composed of Locals 12, 190, 396 and 483. Meets qtrly. 2d Sat., 10 a.m., Jan. in Minneapolis; Apr. in Rochester; July in St. Paul; Oct. in Duluth. David Roe, Rm. 400, Labor Temple, 117 S. E. 4th St., Minneapolis, Minn. Phone, FE. 6-5451.

Missouri State Council, composed of Locals 27, 73, 203, 279, 313, 494 and 512. E. Eshe, 3033 Elmwood Ave., Kansas City 28, Mo. Phone, Linwood 3085.

Montana State Council, composed of Locals 69, 258 and 305. Meets 1st Sat., Apr. and Oct., alternately in cities of each local. Nick M. Letz, Sec., 1320 12th Ave., So. Great Falls, Mont.

Mountain State Council of West Va., composed of Locals 124, 184, 277, 292 and 324. Meets qtrly., 1406½ 13th St., Parkersburg, W. Va. Jos. D. Maxwell, Rt. 2, Box 220, Triadelphia, W. Va. Phone, Clinton 2197-J-1.

New Jersey State Council, composed of Locals 29, 66, 67, 85, 102, 106, 143, 173, 250 and 346. Meets 3d Sat., 1:30 p.m., in numerical order of locals. J. F. Singleton, Sec., 133 Morris Ave., Summit, N. J. Phone, CR. 3-6794.

New Mexico State Council, composed of Locals 238, 517 and 524. Meets 1st Sat., 10 a.m., Jan., Apr., July and Oct., Lake Tarpley Motel, Vaughn, N. M. L. J. Bowers, Sec., Box 524, Clovis, N. Mexico.

New York State Council, composed of Locals 6, 14, 32, 46, 51, 52, 57, 120, 151, 152, 166, 226, 244, 308, 309, 386, 392, 499, 509 and 547. Meets 3d Sat. in Feb., May, Aug. and Nov., in numerical order of local unions. J. M. Kioes, 184 Hooker Ave., Poughkeepsie, N. Y. Phone, GL. 2-4893.

North Carolina State Council, composed of Locals 50, 269, 419, 451, 501, 503, 510 and 521. Meets 3 times a year. Labor Temple, Charlotte, N. C. J. A. Henry, 118 Peachtree Dr., M. R. 944, Charlotte 9, N. C. Phone, JA. 3-6144.

Northern Illinois District Council, composed of Locals 19, 74, 103, 110, 114, 121, 202 and 209. Meets 3rd Sun., 2 p.m., Jan. and every alternate month, 205 W. Wacker Dr., Chicago, Ill. J. A. Lauzon, Sec., 5151 S. Lawler Ave., Chicago 38, Ill. Phone, RE 5-5513.

Northern New Jersey District Council, composed of Locals 67, 85, 102 and 143. Meets 1st Fri., United Labor Bldg., 45 E. 21st St., Paterson 4, N. J. Emil Maso, United Labor Bldg., 45 E. 21st St., Paterson 4, N. J. Phone, Lambert 3-4673.

Nutmeg State Council, composed of Locals 23, 78, 125, 215, 286 and 413. Meets 8 p.m., 1st Fri., Jan., Apr., July and Oct., Labor Temple, 139 Goffe St., New Haven, Conn. Chas. Rivers, 19 Jordon St., New Britain, Conn. Phone, Baldwin 3-3427.

Oklahoma State Council, composed of Locals 26, and 228. Meets last Sun., Aug. mtg. American Legion Bldg., 1109 East 6th Street, Tulsa, Okla. J. L. Lester Sr., Sec., Rt. 2, Broken Arrow, Okla. Phone, PI. 8-2712.

Pen-Del-Mar District Council, composed of Locals 4, 9, 53, 75, 87, 108, 168, 217, 231, 401, 429, 492 and 511. Meets 3d Sun., 12:30 p.m., Jan., Apr., July and Oct., Orioles' Hall, 41 S. 8th St., Reading, Pa. H. D. Brubaker, 235 So. Sterley St., Shillington, Pa. Phone, SP. 7-2204.

Philadelphia District Council, composed of Locals 53 and 492. Meets 1st Tues., Jan., Apr., July, Oct., 8:00 p.m., Bricklayers' Hall, Broad and Oliver Sts., Philadelphia, Pa. T. H. Miller, 579 Fountain St., Phila. 28, Pa. Phone, IV. 3-4152.

Rocky Mountain District Council, composed of Locals 46, 49, 68, 328, 373 and 490. Meets 3d Sun. of Jan., Apr., July and Oct., 11 a.m., Electrical Workers' Hall, 303 W. Bijou, Colorado Springs, Colo. D. A. Richter, 5524 N. Datura Ave., Littleton, Colo. Phone, PY. 4-1318

Southern California District Council, composed of Locals 42, 42a, 81, 172, 252, 260, 300, 366, 379, 440, 449, 454, 460, 480, 507, 523, 527 and 539. Meets 10 a.m., last Sat., Jan., Apr., July and Oct. in various local areas as agreed. Ronald Benner, 2463 Pierpont Blvd., Ventura, Calif. Phone, MI. 3-1212.

Southern Florida District Council, composed of Locals 345, 406, 455 and 457. Meets 2nd Sun., 10 a.m., Painter's Hall, 10 N.E. 2nd St., Ft. Lauderdale, Fla. R. J Allen, 413 No. "C" St., Lake Worth, Fla.

Southern New Jersey District Council, composed of Locals 29, 173 and 346. Meets 3d Sat., 2 p.m., in territory of local designated at previous mtg. J. H. Kopystecky, 15 Evelyn Terr., So. Amboy, N. J Phone, PA. 1-2354.

Southern Ohio District Council, composed of Locals 1, 30, 47, 272, 27 and 350. Meets quarterly. H. Goebel, 3975 Carrie Ave., Cincinnati 11, Ohio. Phone, HU. 1-4455.

Twin City District Council, composed of Locals 190 and 483. Meets 1st Sat., Feb., June and Oct., 10 a.m., Labor Temple, 117 S. E. 4th St., Minneapolis, Minn. Karl F. Landholm, 735 Arbogast St., St. Paul 12, Minn.

Volunteer State Council of Tennessee, composed of Locals 55, 63, 255, 257, 262, 265 and 498. Meets last Sat. of Mar., June, Sept., Dec. W. C. Tomlinson, Sec., Rt. #3, Old Hickory Blvd., Nashville, Tenn. Phone, CH. 2-5445.

Washington and Oregon State Council, composed of Locals 54, 77, 93, 104, 141, 155, 282, 327, 333, 380, 414, 415, 438, 518 and 534. Meets in Apr. same time and place as Plastering Bureau Conference, in Aug. at place decided by officers. Robert B. Engerman, 14515 S. E. Wildrose Lane, Portland 22, Oregon. Phone, OLive 4-3934.

Westchester District Council, composed of Locals 46, 152 and 226. Meets 2d Wed. of each month, 8 p.m., 16 Palisade Ave., Yonkers, N. Y. Jos. Lennox, 154 Ravine Ave., Yonkers, N. Y. Phone, Yonkers 8-4830.

Western Canadian Council, composed of Locals 205, 207, 221, 293, 314, 332, 356 and 546. Meets twice yearly on call of Ex. Bd. G. S. Monkman, 1210 Lockley Rd., Victoria, B. C. Phone, EV. 3-0075.

Western Massachusetts District Council, composed of Locals 25, 31 and 176. Meets 2d Sun. of January & August 2 p.m., alternately in Springfield, Holyoke and Pittsfield. Girard R. Grandmont, 854 Grattan St., Chicopee Falls, Mass. Phone, JE. 3-0389.

Western New York District Council, composed of Locals 32, 51 and 309. Meets 1st or 2nd Sat., 11 a.m., Feb., May, Aug., and Nov., 423 Fox St., Buffalo, N. Y. Wm. E. O'Connor, 362 Johnson St., Buffalo 11, N. Y. Phone, TT. 3-5445.

West Penn District Council, composed of Locals 33, 76, 80, 263, 295 and 358. Meets 2 p.m., 4th Sun., Jan., Apr., July, Oct., 1901—5th Ave., Pittsburgh 19, Pa. Nevin Welty, 1901—5th Ave., Pittsburgh 19, Pa. Phone, ATlantic 1-8487.

Local Meeting Places and Secretaries' Addresses

ALWAYS CONSULT THE LATEST ISSUE OF THE LATHER IN CORRESPONDING WITH LOCAL SECRETARIES

CANADA

ALBERTA

Calgary, Local 221—Meets 2d Mon., 7:30 p.m., Labor Temple. 229—11th Ave. S. E., Joseph Blaskin, Sec. and B. A., 339—13th Ave. S. W. Phone, AM. 3-4382.

Edmonton, Local 205—Meets 1st Tues., 8 p.m., Raleigh Bldg., Rm. 209, 10740 Jasper Ave., Frank Hutchinson, Sec. and B. A. 10338—96th St. Phone, GA. 2-0339.

BRITISH COLUMBIA

New Westminster, Local 356—Meets 1st Mon., 8 p.m., Dell Hotel, Trans-Canada Hiwy., Whalley, B. C., O. A. Garrison, Sec., 709 Smith Ave. Phone, WE. 9-2143.

Prince George, Local 556—Meets 1st Wed., 1223 6th St., Gene Morrison, Sec., 2022 Spruce St.

Vancouver, Local 207—Meets 2nd Mon., 8 p.m., Labor Temple, W. Broadway. Albert Allen, B. A., Helmet Bartel, Sec., Rm. 210, 307 West Broadway, Vancouver 10. Phone, TR. 6-1223.

Victoria, Local 332—Meets 1st Thurs., 8 p.m., Labor Hall, 615 Pandora Ave. C. R. Wescott, Sec. and B. A., 2849 Shelbourne St. Phone, EV. 2-7485.

MANITOBA

Winnipeg, Local 147—Meets 1st Tues., 8 p.m., Labor Temple, 165 James Ave. C. J. Sacher, Sec., 636 Toronto St.

NEWFOUNDLAND

St. John's, Local 552—H. M. Lundrigan, Sec., Upper Island Cove, Newfoundland. Mail Add., 58 Cabot St., St. John's, Newfoundland

NOVA SCOTIA

Halifax, Local 531—Meets 1st Mon., 8:30 p.m., Labor Temple, cor. Cogswell and Brunswick Sts. A. J. Butts, Sec. and B. A., Box 1, Dartmouth, Nova Scotia, Canada, 466-1283.

ONTARIO

Hamilton, Local 145—Meets 2nd Tues., 8 p.m., Labor Temple, Rm. 2, 110 Catherine St. No. Ex. Bd. meets 2d Thurs. Ed. Dunn, B. A., 58 Vansitmart Ave. Phone, LI. 4-9731. Donald Durst, Sec., 227 Glennie Ave Phone, LI. 5-8775.

Kingston, Local 545—Meets 2d Mon., 8 p.m., 101 Pine St. (Temp.) R. E. Tweedley, Sec., 101 Pine St. Phone, LI. 8-7218.

Kitchener, Local 551—Meets 2d Mon., 8 p.m., 260 King E. Apt. D. Stefan Lukasewych, 107 Roxborough.

London, Local 360—Meets 3d Tues., 8 p.m., Memorial Labor Temple, 336 King St. A. T. Lockhart, B. A., 126 Langarth St. Phone, GL. 4-7903. J. F. Yake, Sec. 1889 Wavell St. Phone, GL. 1-9681.

Ottawa, Local 423—Meets 3rd Fri., 8 p.m., Carpenters' Hall, 223 Gloucester St. O. A. Bourgeault, B. A., Box 482, Cyrville P.O., Cyrville, Ont. Phone, SH. 6-1803. N. N. Guilbeault, Sec., 196 Prince Albert St. Phone, SH. 9-3206.

Peterborough, Local 555—Meets 1st Wed., 8 p.m., Labor Centre, 393 Water St., Albertus J. Bakker, Sec., 186 Lock St. Phone, RI. 5-6531.

Pt. Arthur & Ft. William, Local 223—Meets 1st Tues., 8 p.m., Trades & Labour Hall, 212 Wilson St., Pt. Arthur. Kenneth Reynolds, Sec. and B. A., 257 E. Brock St., Ft. William. Phone, MA. 2-6691.

Sarnia, Local 540—Meets 1st Fri., 8 p.m., VFW Hall, Russell St. C. J. Lawrence, Sec. and B. A., 1917 Wildwood Ave., Brights Grove, Twsp., Ont. Phone, 869-4065.

Sudbury, Local 538—Meets 2d Thurs., Globe Hotel, Warren, Ont. K. J. Brown, Sec. and B. A., 337 Montrose Ave., North Bay, Ont. Phone, GR. 4-2644.

Toronto, Local 97—Meets 4th Tues., 8:00 p.m., Teamster's Hall, Trinity Street, Ex. Bd. meets 2d and 4th Thurs., 8 p.m. H. B. Woods, B. A., 58 Birchmount Rd., Scarboro, Ont. Res. Phone, OX. 1-0795. W. E. Deisley, Sec., 163½ Church St. Phone, EM. 3-2767. Res. HO. 1-5954.

Toronto, Local 97b—Meets 2nd. Tues., 8 p.m., Labor Temple, 167 Church St. J. F. Babcock, Sec., 149 Cranbrooke Avenue, Toronto 12 Phone, HO. 3-7045. J. L. Connolly, B. A., Joseph Grossmuck, B. A., 226 Queen St. W. Room No. 208. Phone, EM-8-9448.

Windsor, Local 439—Meets 1st Fri., 8 p.m., Electricians Hall, 2362 Central Ave. Ex. Bd. meets 3d Tues., 7:30 p.m. Charles W. Mercer, B. A., 1647 Westcott. Phone WH. 5-8021. R. L. Reid, Sec., 643 Windermere. Phone, CL. 2-4210.

PROVINCE OF QUEBEC

Montreal, Local 315—Meets 2nd Tues., 8:30 p.m., Buffet Paris, 3525 Iberville St. & 4th Fri., 9:00 p.m., 3560 St. Lawrence Blvd., Carpenters Hall. F. Charbonneau, Sec. & B. A., 1100 Visitation.

Montreal, Local 549—Meets 1st Mon., 8:30 p.m., Carpenters Bldg., 3560 St. Lawrence Blvd. G. Boutin, Acting B. A., 2425 Orleans St. #7. Phone, CL. 9-1348. Henri Lachapelle, Sec., 3256 Montsabre. Phone, CL. 9-8979.

SASKATCHEWAN

Regina, Local 293—Meets 2d Tues., 7:30 p.m., Labor Temple, 1915 Osler St. D. H. Schondelmier, Sec., 325 College Ave., E. Phone, LA. 7-6019.

Saskatoon, Local 314—Meets 2nd Mon., 8 p.m., Saskatoon Bldg. Trades, 335 Ave. I, So. A. J. Boser, B. A., 326 Ave. K So. Phone, CH. 4-1214, V. P. Boser, Sec., 426 Ave. I So. Phone, CH. 4-7063.

UNITED STATES

ALABAMA

Birmingham, Local 7—Meets 1st and 3rd Wed., 7:30 p.m., 4th floor, Masonic Temple, 4th Av. and 17th St. No. W. L. Benion, Sec. and B.A., 3169 30th Ct., N. Birmingham 7. Phone, FA 4-8448.

Gadsden, Local 532—Meets 1st and 3d Sat., 1 p.m., W. O. W. Hall, 134½ S. 4th St. L. O. Hill, Sec. and B. A., 1005 4th Ave. Phone, LI. 6-3288.

Mobile, Local 216—Meets 1st Sat., 10 a.m., Cawthorn Hotel, St. Francis and Conception Sts. F. E. Burch, B. A., 1610 Raven Dr. GR. 7-2666. James Daugherty, Sec., 2412 Columbus Ave. Phone, GA. 6-1079.

Montgomery, Local 240—Meets 1st and 3d Mon., 7:30 p.m., Brick Masons' Hall, 536 S. Union St. Leon Vason, B. A., 195 John Morris Ave. Phone. 264-5780. Nimrod Percival, Sec., 1217 E. Grove St., Montgomery 4. Phone, 263-0857.

ALASKA

Anchorage, Local 529—Meets 2nd Tues., 8 p.m., 1106 W. 36th Ave., Spenard, Alaska. C. W. Bottorff, Sec. and B. A., 1106 W. 36th Ave., Spenard, Alaska. Phone, FA. 2-1006.

ARIZONA

Phoenix, Local 374—Meets 2nd Thurs., 8 p.m., Phoenix Labor Temple, 1637 W. Jefferson St. Ex. Bd. meets 2d and 4th Thurs., 7 p.m., same place. W. R. Bushong, Sec. & B. A., 2837 W. Diana. Phone, WI. 3-8444.

Tucson, Local 394—Meets 1st and 3d Mon., 8 p.m., Labor Temple, 267 S. Stone Ave. C. G. Smith, Sec. and B.A., 3925 E. Desmond Lane. Phone, EA. 7-5851.

ARKANSAS

Fayetteville, Local 557—Meets 2nd Tues., 8 p.m., 7 South School St. Paul D. Cate, Sec., Rt. 8. John Hoffman, B. A., 900 N. 40th St., Ft. Smith, Ark.

Hot Springs, Local 253—Meets 1st Sat., 9 a.m., Carpenters Union Hall, 307½ Pleasant St. A. M. Crawford, Sec. & B. A., Rt. 7, Box 463. Phone, NA. 3-1445.

Little Rock, Local 326—Meets 2d Fri., 7:30 p.m., Labor Temple, 2d and Scott St. L. R. Runnells, Sec. and B. A., 6101 Forbing Rd. Phone, LO. 5-2481.

CALIFORNIA

Bakersfield, Local 300—Meets 2d Tues., 7:30 p.m., Carpenters' Hall, 911 20th St. Ex Bd. meets 7 p.m., same place. O. L. Wilson, Sec. and B. A., 911 20th St. Phone, FA. 3-7957.

Chico, Local 156—Meets last Fri., 8 p.m. Bureau for Lath & Plaster Bldg., 1020 Main St. G. E. Miller, Sec. and B.A., P. O. Box 112, Durham, Calif. Phone, Fireside 2-5244, Chico Exchange. Office: 1020 Main St. Phone, FI. 3-1804.

El Centro, Local 523—Meets 2d Fri., 8 p.m., Labor Temple, 690 Broadway. R. J. Slater, B. A., RR1 Box 6A, 1644 I, Brawley, Calif. Phone, FI 4-3706. Leo E. Bain, Sec., 623 El Centro Ave., El Centro, Calif. Phone, FL. 5-1582. Mail add.: 260 No. Imperial Ave., El Centro, Calif.

Fresno, Local 83—Meets 1st Mon., 7:30 p.m., Bldg. Trades Council, 631 Kearney Blvd. Ex. Bd. meets 2d Tues. R. W. Day, Sec. and B. A., 1015 N. Fruit, Fresno 4, Phone, AD. 7-0279.

Lancaster, Local 539—Meets 2nd Wed., 7:30 p.m., Labor Temple, 38307 No. 6th St., East Palmdale. Ex. Bd. meets 1st Wed., 8 p.m. Lester A. Bright, Sec. and B. A., 422 W. Ave. J8. WH. 2-1023.

Long Beach, Local 172—Meets 2d Fri., 8 p.m., Labor Temple, 1231 Locust Ave., Long Beach 13, Calif. Ex. Bd. meets 2d and 4th Mon. C. B. Gariss, B. A., 1231 Locust Ave. Phone, HE. 2-6082. E. A. Blake, Sec., 1231 Locust Ave. Phone, HE. 2-6082.

Los Angeles, Local 42—Meets 1st and 3d Fri., 8 p.m., Waiters' Hall, 4th — Bixel St. Ex. Bd. meets 2d and 4th Mon., 8 p.m. In Union Office. Alexander N. Donnelly, B. A., 4483 Beverly Blvd., Los Angeles 4. Phone, Office: NO. 4-1126, Home: NE. 6-5204. Office Hours: 8 to 10 a.m. G. W. Flanders, Sec., 4483 Beverly Blvd., Los Angeles 4. Phone, Office: NO. 4-7642. Home: CH. 9-5334.

Los Angeles, Local 42a—Meets 4th Fri., 8 p.m., 233 N. Vermont Ave. Ex. Bd. meets 2nd and 4th Tues., same place. E. J. Burson, B. A., J. J. Stein, Asst. B. A., 233 N. Vermont Ave., Los Angeles 4, Calif. A. N. Collins, Sec., 233 N. Vermont Ave., Los Angeles 4, Calif. Phone, DUnkirk 3-1349.

Modesto, Local 341—Meets 1st Tues., 8 p.m., Modesto Labor Temple, 606 10th St. A. J. Donovan, Sec., Rt. 1, Box 829, Ceres, Calif. Phone Modesto, KE. 7-0601.

Oakland, Local 88—Meets 1st and 3d Mon., 8 p.m., Labor Temple Hall, 2315 Valdez St. Ex. Bd. meets Mon., 7 to 8 p.m., Rm. 231, Labor Temple. Wm. Ward, B. A., 2315 Valdez St., Oakland 12. Phone, TW. 3-3117. John E. Fry, Sec., 1675 Spruce Ave., San Leandro, Calif. Phone, EL. 1-1283. Office Phone, TW. 3-3117.

Palm Springs, Local 454—Meets 4th Tues., 8 p.m., American Legion Hall, 400 N. Belardo Rd. Ex. Bd. meets 4th Tues., 7:30 p.m., W. W. Dunton, Sec. and B. A., 74046 De Anza Way, Palm Desert, Calif. Phone, FI. 6-6533. Mail add.: Box 576 Cathedral City, Calif. Phone, Palm Springs FA. 8-2216.

Pasadena, Local 81—Meets 3d Mon., 8 p.m., Labor Temple, 42 E. Walnut St. Ex. Bd. meets Thurs. preceding regular mtg., 8 p.m., same place. L. A. Voyles, B. A. and C. P. Edwards, Sec., 42 E. Walnut St. Phone, SY. 5-2793, SY. 2-8588.

Petaluma, Local 268—Meets 1st Wed., 8 p.m., Labor Temple, Western Ave. & Liberty St. T. R. Cummings, Sec. and B. A., 2018 Hatch Rd., Novato, Calif. Phone, TW. 7-1472.

Sacramento, Local 109—Meets 1st Wed., 8 p.m., Hall 5, Labor Center, 2525 Stockton Blvd. Ex. Bd. meets 2nd and 4th Wed., 8 p.m. R. H. Worthy, Sec. and B. A., Rm. 119, 2525 Stockton Blvd. Phone, GL. 6-8003. H. E. Benton, Asst. B. A., 3506 10th Ave.

San Bernardino, Local 252—Meets 2nd Tues., 8 p.m., Labor Temple, 1074 La Cadena Dr., Riverside, Calif. Ex. Bd. meets 1st and 3d Tues., 8 p.m., same place. I. L. Buck, Sec. and B. A. Office: Labor Temple, 1074 La Cadena Dr., Riverside, Calif. Phone, OV. 6-3331, Home address: 2141 Mentone Blvd., Mentone, Calif. Phone, PY. 4-1220.

San Diego, Local 260—Meets 1st Tues., 7:30 p.m., 4979 University Ave. Ex. Bd. meets every Thurs., 7:30 p.m. Harvey E. Rose, Sec. and B. A., 360 Helix, Spring Valley. Phone, HO. 6-6034. Office and mail address: 4979 University Ave., San Diego 5. Phone, AT. 1-6654.

San Francisco, Local 65—Meets 1st Wed., 8 p.m., 2450-17th St. Ex. Bd. meets 2nd and 4th Mon., 7 p.m., Lathers' Office. Kenneth Edwards, Sec. and B. A., 2450-17th St., San Francisco 10. Phone, Market 1-8368 or Market 1-1806.

San Jose, Local 144—Meets 1st Tues., 8 p.m., Teamsters Hall, 1452 No. 4th St. Ex. Bd. meets 2d and 4th Tues., 7 p.m., 1452 No. 4th St., Wm. Muhilly, B. A., 1443 Norman Dr., Santa Clara, Calif. Phone, CH. 5-1255. Mail add.: 1452 N. 4th St., San Jose. Phone, CY. 3-2030. C. E. Pease, Sec., 1452 N. 4th St. Phone, CY. 3-2030. Home phone, CH. 8-7069.

San Luis Obispo, Local 507—Meets 1st Thurs., 8 p.m., I.O.O.F. Hall, 128 Bridge St., Arroyo Grande. L. J. Servin, Sec. and B. A., 182 Tally Ho Rd., Arroyo Grande, Calif. Phone, HU. 9-5548.

San Mateo, Local 278—Meets 2d and 4th Tues., 8 p.m., Labor Temple, 703 B St. Ex. Bd. meets ½ hr. before regular mtg. C. A. Campbell, Sec. and B. A., 703 B St. Phone, DI. 3-1331.

San Pedro, Local 366—Meets 2d Mon., 7:30 p.m., 522 Carson St., Torrance, Calif. Ex. Bd. meets same place 4th Mon., 7:30 p.m. L. W. Sion, Sec. and B. A. Office: 522 W. Carson St., Torrance, Calif. Phone, FA. 8-2911. Office hours, 6 to 10 a.m.

Santa Ana, Local 440—Meets 1st Thurs., 8 p.m., 1605 N. Harper St. Ex. Bd. meets 2d and 4th Thurs., 7:30 p.m., R. B. Braden, B. A., Jack E. White, Sec., 1605 N. Harper, Phone, JE. 1-1643.

Santa Barbara, Local 379—Meets 1st Tues., 7:30 p.m., Carillo Auditorium, 415 Chapala St. Ex. Bd. meets last Wed., 7:30 p.m., Labor Temple, 25 E. Ortega St. A. K. Johnston, Sec. and B.A., 3843 Crescent Drive, Phone, WO. 7-2985.

Stockton, Local 98—Meets 4th Tues., 8 p.m., Labor Temple, 2626 N. California St. Jack Shank, B. A., 2626 California St. Phone, HO. 3-8191. L. V. Koster, Sec., 618 S. Carroll Ave. Phone, HO. 3-1340.

Vallejo, Local 302—Meets 8 p.m., 1st Thurs. of even month in Vallejo Labor Temple, 316 Virginia St., Vallejo, Calif. and 1st Thurs. of odd month at Napa Labor Temple, 1606 Main St. F. J. Johnson, Sec., 30 Hermosa Ave. Phone, MI. 2-4304.

Ventura Local 460—Meets 2nd Tues., 8 p.m., Ex. Bd. meets 1st and 3rd Tues., 7:30 p.m. Office and meeting rooms. Carpenters Hall, 2653 Loma Vista Rd., Office Hours 7:30 to 9:30 a.m. and 4 to 5 p.m. Office Phone, MIller 3-3230. C. J. Godfrey, B. A., 4723 Suffolk Ct. Phone. MI. 3-3230. A. H. White, Sec. Mailing address, 805 El Roblar, Rt. 4, Ojai, Calif. Phone, MI. 6-3660.

Visalia, Local 449—Meets 1st Mon., 8 p.m., A. F. L. Labor Temple, 319 N. Church St. D. T. Shoemaker, Asst. B. A., 721 Ivy, Hanford, Calif. Phone, LU. 4-8761. C. F. Beyerbach, Sec. and B. A., 1124 3rd St., Porterville, Calif. Phone, SU. 4-0461.

Vista, Local 527—Meets 1st Wed., 8 p.m. Ex. Bd. meets 1st and 3d Wed., Bldg. Trades Council Hall, 220 W. Ohio St., Escondido, Calif. T. I. Reid, Sec., 1532 Mission Rd., Escondido, Calif. Phone, Res. SH. 5-9347. Off. SH. 5-9336.

Watsonville, Local 122—Meets 3d Fri., 8 p.m., Labor Temple, 20-A Peck St. Ex. Bd. meets 1st Tues., 8 p.m., Comino's Hotel, 152 Main St., Salinas, Calif. D. S. Seefeldt, Sec. and B. A., 1533 First Ave., Salinas, Calif. Phone, HA. 4-5418.

COLORADO

Colorado Springs, Local 48—Meets 1st Mon., 7 p.m., Carpenters Hall, 9 E. Costilla. Floyd J. Harvey, Sec. and B. A., 3114 Jan St., Phone, ME. 4-5484.

Denver, Local 68—Meets 1st Thurs., 8 p.m., Hall 3, Denver Labor Center, 360 Acoma St. Anthony Mulligan, Sec. and B. A., 2650 So. Green Ct., Denver 19. Phone, WE. 5-2780.

Pueblo, Local 49—Meets 2d Thurs., 7 p.m., American Legion Hall, 415 No. Grand Ave. V. B. Winters, Sr., Sec. and B. A., 3135 Fairmount Lane, Pueblo 2, Colo. Phone, Lincoln 3-3753.

CONNECTICUT

Bridgeport, Local 23—Meets 3d Wed., 8 p.m., Labor Hall, 865 E. Main St. A. Lepore, B. A., 90 Stuart Pl., Trumbull. Phone, ED. 9-9723. J. M. Zumbo, Sec., 626 Grand St., Apt. 4. Phone, FO. 7-1459.

Hartford, Local 78—Meets 1st Tues., 8 p.m., Labor Temple, 97 Park St. H. J. LeBlanc, B. A., 24 Chester Dr., Windsor Locks, Conn. Phone, NA. 3-0586. R. O. Engwall, Sec., 90 Belridge Rd., New Britain, Conn. Phone, BA. 3-5051.

New Haven, Local 215—Meets 2d Fri., 8 p.m., Village Unity Club, 56 Auburn St., C. A. Setaro, B. A., 77 Forest Rd., West Haven, Conn. Phone, WE 3-0747. M. Buonasora, Sec., 431 Spring St., P. O. Box 164, West Haven, Conn. Phone, WE. 4-3823.

Norwalk, Local 413—Meets 1st Fri., 8 p.m., Crooked Trail Rd. H. G. Johnson, Sec. and B. A., Crooked Trail Road, Rowayton, Conn. Phone, Norwalk, Temple 8-3916.

Stamford, Local 286—Meets 1st Mon., 8 p.m., Carpenters' Hall, Gay St. Walter T. Kelleher, B. A., 17 Division St. Phone, FI. 8-2728. J. W. Roberts, Sec., 20 Glenn Terrace, Glenbrook. Phone, DA. 3-7628.

Waterbury, Local 125—Meets 1st Wed., 8 p.m., Bldg. Trades Hall, 100 Willow St. E. W. Duphiney, B. A., R. F. D. #2, Woodside Ave., Middlebury, Conn. Phone, Plaza 8-9117. R. L. Mogren, Sec., R. F. D. #2, Middlebury, Conn. Phone, Plaza 8-2883.

DELAWARE

Wilmington, Local 108—Meets 1st and 3rd Tues., 8 p.m., 11th Ward Republican Club, 10 Lower Oak St. Wm. Wilkinson, B. A., 20 Castle Hill Dr., Castle Hill, New Castle, Del. Phone, EA. 8-5486, Lloyd F. Scullion, Sec., 117 Eastlawn Ave., Wilmington 2. Phone, POrter 4-1173.

DISTRICT OF COLUMBIA

Washington, Local 9—Meets 1st and 3rd Tues., 8 p.m., Ironworkers Hall, 1507 Rhode Island Ave., N. E. Phone, DU. 7-0614. Ex. Bd. meets every Fri., 8 p.m., 518 Rhode Island Ave., N.E. J. L. Monroe, B. A., 518 Rhode Island Ave. N.E. Phone, DU. 7-0614. R. E. Barbour, Sec., 2128 Suitland Terr. S.E., Washington 20, D. C. Phone, LU. 2-8416.

Washington, Local 9A—Meets 1st Mon., 7:30 p.m., Plasterers' Tenders' Hall, 2319 So. Shirlington Rd., Arlington, Va., O. L. Senior, B.A., 5706 14th St. N.W. Phone, TA. 9-4571. Walter Senior, Sec., 1029 48th St. N.E., #203, Phone, LU. 4-6769.

FLORIDA

Daytona Beach, Local 235—Meets 1st Thurs., 8:00 p.m., 807 Flomich Ave., Holly Hill, Fla. G. A. Brower, Sec. and B. A., 807 Flomich Ave., Holly Hill, Fla. Phone, CL. 3-8255.

Ft. Lauderdale, Local 406—Meets 1st and 3rd Mon., 10 a.m., 10 N.E. 2nd St. L. Gayhart, B. A., 4261 S.W. 48th Ct. Phone, LU 1-4186, Ralph Meadows, Sec., 5133 S.W. 27th Terr., Ft. Lauderdale. YU. 3-2465.

Jacksonville, Local 59—Meets 1st Mon., 8 p.m., Labor Temple, 808 Main St. F. J. Burney, B. A., 5573 Rio Grande Ave., Jacksonville 5. Phone, 356-8951. Kenneth L. Scott, Sec., 183 Spring Forest Ave., Jacksonville 16. Phone, RA. 5-1185.

Miami, Local 345—Meets 1st and 3d Wed., Electricians' Hall, 1655 N.W. 17th Ave. Ex. Bd. meets same place, 7:30 p.m., every Friday. Julius Sole, B. A., 1655 N.W. 17th Ave., Miami Beach. Phone, WI. 7-1817. Office Phone, NE. 5-1144. F. P. Krofinger, Sec., 1655 N.W. 17th Ave., Miami 55, Fla. Phone, HI. 8-7263 Office Phone, NE. 5-1144.

Orlando, Local 251—Meets 1st Tues., 8 p.m., Bricklayers and Plasterers Hall, 2130 W. Central Ave. P. L. Lovett, Sec. and B. A., 647 Indiana Ave., Orlando, Fla. Phone, GA. 2-7263.

Pensacola, Local 488—Meets 2d and 4th Tues., 7:30 p.m., Carpenters' Hall, 105 E. Gregory St. F. L. Otey, Sec., 3746 Michael Dr. Phone HE. 3-2815.

St. Petersburg, Local 456—Meets 1st Fri., 8 p.m., Electrical Workers Hall, 2500 34th St. South. E. R. Kennard, Sec. and B. A., 7230 4th St. No., Lot No. 2207. Phone, HE. 6-4034.

Sarasota, Local 242—Meets 1st Tues., 8 p.m., Labor Temple, Lime Ave., Clarence Yahraus, B. A., 1742 Wharf Rd, Phone 924-4663. J. A. Housman, Sec., 901 Windsor Dr., Phone, 355-4463.

Tallahassee, Local 466—Meets 1st Mon., 8 p.m., Pallbearers' Union Hall, 812 W. Brevard St. John Jackson, B. A., 1320 Richmond Dr. Phone, 3-1907, J. W. Taylor, Sec., 633 W. Preston St. Phone, 3-4150.

Tampa, Local 214—Meets 1st Fri., 8 p.m., Sheet Metal Workers' Hall, 2002½ Florida Ave. Ex. Bd. meets 7:30 p.m. on regular meeting nights. Thomas Cooper, B. A., Rt. 1, Box 662, Seffner, Fla. Phone 49-3703. W. L. Cassell, Sec., 3919 Paxton Ave., Tampa 11. Fla. Phone, 63-6901.

Vero Beach, Local 457—Meets 1st Tues., 7:30 p.m., Carpenters' Hall, 705 Cedar Ave., Ft. Pierce, Fla. H. A. Martin. Sec. & B. A., 801 N. 2nd St., Ft. Pierce, Fla. Phone, HO. 1-2873.

West Palm Beach, Local 455—Meets 1st Mon., 8 p.m., Labor Temple, Gardenia and Florida Ave. Ex. Bd. meets same place, 10 a.m. Sat before regular mtg. R. J. Allen, B. A., 413 No. C. St., Lake Worth, Fla. Phone, JU. 2-3197. C. M. Haefner, Sec., 1126 15th Ave., No., Lake Worth, Fla. Phone, 585-4411.

GEORGIA

Atlanta, Local 234—Meets 1st and 3d Tues., 7:30 p.m., 158½ Auburn Ave., 3rd Floor, Rm. 1, cor. Piedmont. Ex. Bd. meets 1 hr. before regular mtg. Emanuel Baskin, Asst. B. A., 1150 Goribaldi St., S. W. Phone, PL. 8-5109. Jack Bailey, Sec. and B. A., Office: Phone, JA. 5-4478. Office hours daily, Mon. through Fri. Mailing address: 1089 Harwell St. N. W., Atlanta 14. Phone, PL. 3-5990.

Augusta, Local 45—Meets 1st Mon., 8 p.m., 917 9th St. T. N. Bacon, Sec. and B. A., 1119—13th St. Phone, PA. 2-3290.

Columbus, Local 486—Meets 4th Tues., 7:30 p.m., Union Hall, 925 4th Ave. Lloyd Murphy, Sec. and B. A., 5114 Kolb Ave. Phone FA. 2-8185.

Macon, Local 337—Meets 1st Sat., 1 p.m., Carpenters' Hall, 2d and Poplar Sts. J. C. Bennett, Sec. & B. A., Bonaire, Ga. Phone, WA. 3-2860.

Savannah, Local 17—Meets 1st Sun., 1:30 p.m., Royal Undertakers Hall, 501 W. Broad St., corner Gaston. George Preston, Sec. and B. A., 1308 Staley Ave. Phone, Adams 3-7985.

HAWAII

Honolulu, Local 491—Meets 2d Tues., 7:30 p.m., Kaliki Branch, Y.M.C.A., 1335 Kaliki St. Jos. Roy Sasaki, B. A., P. O Box 1165, Honolulu 7. Phone, 998-462, A. L. Austin, Sec., 1529 Martin St. Phone, 85-0072.

IDAHO

Boise, Local 281—Meets 2d Thurs., 8 p.m., Labor Temple, 613 Idaho St. M. C. Garrett, Sec., 414 Highland St. Phone, 3-3837.

Pocatello, Local 371—Meets 1st and 3d Tues., 7:30 p.m., 633 No Grant St. Dewitt Moffitt, 633 No. Grant St. Phone, 628.

ILLINOIS

Aurora, Local 121—Meets 1st and 3d Mon., 7:30 p.m., Labor Temple, 213 Main St. Ex. Bd. meets 6:30 p.m., Apprentice Bd. 7:00 p.m., 1st and 3d Mon. Rudy Petersen, B. A., 175 Sherman Ave. Phone, TW. 7-4308. Robert Anderson, Sec., 11 No. Grace St., No. Aurora. Phone, TW. 6-0082.

Centralia, Local 303—Meets 2d Sun., 9 a.m., City Hall, Sandoval, Ill. D. W. Tune, Sec. and B. A., Rt. #2. Phone, 532-9008.

Champaign, Local 202—Meets last Fri., 7:30 p.m., Painter's Hall, 212 So. 1st St. Harold Green, B. A., 207 E. Illinois St., Urbana, Ill. Phone, EM. 7-7785. J. W. Seaton, Sec., 1012 W. Church St.

Chicago, Local 74—Meets 1st and 3d Fri., 8 p.m., 205 W. Wacker Dr. Ex. Bd. meets 2d and 4th Sat., 9 a.m., Richard F. Hooker, B. A. James H. Donahue, B. A., 1247 W. Marquette Chicago 36, Jas. E. Hastings, Sec., Rm. 822, 205 W. Wacker Dr., Chicago 6, Ill. Phone, RAndolph 6-9302.

Chicago Heights, Local 103—Meets 1st Tues., 8 p.m., Teamsters' Hall, 1617 Vincennes Ave. B. W. Franzman, B. A., 3027 Commercial Ave., So. Chicago Hghts. Phone, SK. 4-2013. B. H. Cordes, Sec., 819 S. Washington Ave., Kankakee, Ill. Phone, WE. 3-6832.

Danville, Local 222—Meets 4th Fri., 8:30 p.m., 212½ Buchanan. L. W. Peyton, B.A., 212½ Buchanan. Phone, HI. 6-6621. Robert R. Hiatt, Sec., 408 Walnut, Georgetown, Ill. Phone, MO. 2-8367.

Decatur, Local 229—Meets 4th Mon., 7:30, Labor Temple, 254 E. Main St. George P. Gardiner, Sec. and B. A., 1653 E. Walnut St. Phone, 2-3535.

East St. Louis, Local 64—Meets 2d Wed., 8 p.m., Caseyville, V.F.W. Hall, Caseyville, Ill. Wm. P. Horstman, B. A., 813 Bond Ave., Collinsville, Ill. Phone, DI. 4-2081. K. T. Harres, Sec., 612 So. Polk St., Millstadt, Ill. Phone, GR. 6-3682.

Galesburg, Local 192—Meets 3d Sat., 2 p.m., Labor Temple, 23 N. Cherry St. H. B. Gibson, Sec. & B. A., R. R. 1, Yates City, Ill. Phone, 358-1264.

Joliet, Local 19—Meets 1st Thurs., Steel Workers' Hall, 310 No. Ottawa St. Harold Johnson, B. A., 107 Faust Ave. Phone, SA. 3-8219. Elvis Johnson, Sec., 1210 Catherine St. Phone, SA. 2-2178.

Kankakee, Local 110—Meets last Fri., 7:30 p.m., Vets of Foreign Wars Bldg., 256 E. Station St. F. Erzinger, B. A. 588 Beckman Dr. Phone, WE. 2-2417. T. A. Tiburtine, Sec., 656 So. Poplar, Phone, WE. 2-1071.

La Salle, Local 209—Meets 2d Sun., 2 p.m., 628 Wright St., Nicholas Liesse. B. A., 628 Wright St. Phone, CA. 3-0793. Octave Liesse, Sec., 202 Washington St., Streator, Ill. Phone, ST. 4-9644.

Marion, Local 378—Meets 1st Sun., 9 a.m., Chamber of Commerce Bldg., W. Main St., Carbondale, Ill. Bob Coche, B. A. 902 W. McDaniel, Carbondale. Phone, GL. 7-4627. C. S. Arnold, Sec., 1502 W. Maplewood. Phone, WY. 3-3570.

Peoria, Local 36—Meets 2d Fri., 8 p.m., Labor Temple, 400 N. Jefferson Ave. Ex. Bd. meets 2d Wed., 8 p.m., same place. M. L. O'Laughlin, Sec. and B. A., 704 Spring St., Peoria 4. Phone, 673-5688.

Rock Island, Local 197—Meets 2d Tues., 8 p.m., Electrical Workers' Hall, 2104 Third Ave. Sam Kupresin, B. A., 723 36th Ave., East Moline. Phone, 3-2184. R. L. Daley, Sec., 2555 Maryview Lane, Davenport, Iowa. Phone, 2-5863.

Rockford, Local 114—Meets 1st Wed., 8 p.m., Labor Temple, 212 So. First St. Melvin L. Bates, B. A., 318 Garver Avenue. Phone, WO. 5-8466. Daniel O. Jones, Sec., 3532 Louisiana Rd. Phone, EX. 9-6373.

Springfield, Local 20—Meets 4th Mon., 8 p.m., Slovene Hall, 1031 So. 11th St. A. A. Berry, Sec., and B. A., 3112 E. Enos Ave. Phone, LA. 2-6470.

INDIANA

Evansville, Local 44—Meets 1st Tues., 8 p.m., Central Labor Hall, 210 N. Fulton Ave., Herbert Sidener, B. A., 3113 So. Rotherwood. N. K. Overton, Sec., 104 Elm St., Fort Branch. Phone, PL. 3-3784.

Fort Wayne, Local 34—Meets 1st Fri., 6:30 p.m., Junior Hall, 202½ W. Berry. James R. Quaintance, Sec. and B. A., 407 Smith St., Hicksville, Ohio. Phone, 2-4613.

Hammond, Local 107—Meets 2d Thurs., 8 p.m., V. F. W. Post No. 802, 5820 Hohman Ave. Ex. Bd. meets 1st Thurs., 7 p.m., same place. M. W. Fertal, Sec. and B. A., 6529 Carolina. Phone, TI. 4-8009.

Indianapolis, Local 39—Meets 1st Fri., 8 p.m., Electricians Hall, 1331 N. Deleward St. Ex. Bd. meets 8 p.m., 1st Tues. preceding regular mtg., same place. Walter Strough, B. A., 130 Winona, Carmel, Ind. Phone, VI. 6-5394. Arlie D. O'Neil, Sec., 3723 N. DeQuincy, Indianapolis 18. Phone, LI. 6-2533.

Lafayette, Local 344—Meets 1st Fri., 8 p.m., Aluminum Wkrs. Hall, McCarthy Lane. A. B. Trook, B. A., 805 S. 26th St. Phone, Gibson 7-4359. G. Dale Harner, Sec., R. R. 4. Phone, JU. 9-3195.

Muncie, Local 40—Meets 1st Fri., 7:30 p.m., Labor Temple, 308 W. Washington St. M. E. Ogden, Sec. and B. A., 1305 Winona Ave., Marion, Ind. Phone, NO. 2-6376.

Peru, Local 543—Meets 2d Fri., 8 p.m., Carpenters' Hall, 60½ N. Broadway. Phillip B. Hurlburt, Sec. and B. A., 454 East 6th St. Phone, GR. 3-9186.

South Bend, Local 82—Meets 2d Tues., 7:30 p.m., St. Joseph County Building Trades Bldg., 1345 North Side Blvd. K. E. Mitchell, Sec. and B. A., 706 W. Grove St., Mishawaka, Ind. Phone, BL. 5-6029.

Terre Haute, Local 70—Meets Sat., 9 a.m., Labor Temple, 201 So. 5th St. C. W. Hiatt, B. A., 2433 Chase Ave. Phone, L-2026. F. L. Allen, Sec., R. R. 3, Brazil, Ind. Phone, Brazil 2-0711.

IOWA

Cedar Rapids, Local 115—Meets 2d Wed., Lath & Plaster Industry Bldg., 507 E. Ave. John Evans, B. A., 90 First Ave., NE. John Crilley, Sec., 1055-5th Ave., Marion, Iowa. Phone, DR. 7-0738.

Des Moines, Local 8—Meets 1st and 3d Tues., 7:30 p.m., 2261 Hubbell Ave. G. W. Kilgore, B. A., R.R. 1, New Virginia, Ia. Phone, Indianola, Ia. CH. 7-3848. Ronald Spencer, Sec., 4321 University, Des Moines 11. Phone, BL. 5-3007.

Dubuque, Local 158—Meets 2nd Mon., 8 p.m., 1105 University Ave. L. C. Kelly, B. A., 1975 W. 3d St. Phone, 583-4965. Robt. E. Astgen, Sec., R. R. 2, Center Grove, Dubuque. Phone, 582-0154.

Sioux City, Local 113—Meets last Sat., 10:30 a.m., Labor Temple, 410½ Fifth St., Sioux City, Iowa. A. D. McGraw, Sec. and B. A., 1411 Cook St. Phone, 5-1282.

Waterloo, Local 276—Meets 2d Wed., 7 p.m., Labor Temple, 243 Duryea Street. Russell Quackenbush, B. A., 1205½ Washington, Cedar Falls. Phone, CO. 6-5887. C. L. Jolls, Sec., Sherwood Park. Phone, AD. 2-3404.

KANSAS

Hutchinson, Local 321—Meets 2nd Fri., 8 p.m., Labor Temple, 427 N. Main, Harry K. Hess, Sec. & B. A., 202 W. 23rd St., Phone, GL. 9-3423 Pretty Prairie.

Topeka, Local 132—Meets 2nd Tues., 8 p.m., Labor Temple, 903 Western Ave., Ex. Bd. meets 7:30 p.m. before regular mtg. Joe Cofran, B. A., 123 Roosevelt. Phone, CE. 2-0901. Kenneth Luker, Sec., 1312 W. 8th. Phone, CE. 4-5180.

Wichita, Local 185—Meets 1st Fri., 7:30 p.m., Rm. 203, Labor Temple, 117 E. English. R. W. Bishop, Sec. & B. A., 1112 S. St. Francis, Wichita 11. Phone, MO. 2-4925.

KENTUCKY

Lexington, Local 340—Meets 2d and 4th Tues., 7 p.m., Labor Temple, 116 N. Upper St. R. Grevious, B. A., 352 E. Short St. J. Q. Holbrook, Jr., Sec., 126 St. James Dr Phone, 6-8775.

Louisville, Local 18—Meets 1st Tues., 8 p.m., Iron Workers Hall, 1273 S. Shelby. Ex. Bd. meets 1 hr. before regular mtg. Richard Hundley, Sec. and B. A., Rt. #1, Billtown Rd., Jeffersontown, Ky. Phone, AN. 7-5334.

Paducah, Local 237—Meets 1st Fri., 7:30 p.m., 511 Park Ave. A. L. Mitchell, Sec. and B. A., Star Route, Paducah, Ky. Phone, 443-4179.

LOUISIANA

Alexandria, Local 514—Meets 1st Mon., 8 p.m., Laborers Hall, Rapides Ave. D. L. Evans, Sec. and B. A., Box 1388. Phone, HI. 2-1377.

Baton Rouge, Local 497—Meets 2d Fri., 7:30 p.m., Purple Circle Hall, 1352 So. Boulevard. C. W. Knighten, Sec. and B. A., 1636 South St. Phone, DI. 3-8202.

New Orleans, Local 62—Meets 2d and 4th Fri., 8 p.m., American Legion Hall, 5518 Magazine St. Ex. Bd. meets 1 hr. before regular mtgs. R. A. Villarrubia, Sec. and B. A., 3860 Civic St., Metairie, La. Phone, 835-6764.

Shreveport, Local 435—Meets 3rd Thurs., 8 p.m., Sheet Metal Workers Hall, 220½ Milan St. Gilbert Bonnette, B. A., 1305 Natalie St. Phone, 868-2348. W. T. Troegel, Sec., 8603 Kingston Rd. Phone, ME. 5-2986.

MAINE

Portland, Local 137—Meets 1st Fri., 8 p.m., Labor Temple, 182 Federal St. Erving Heath, Sec. and B. A., 45 Arlington St., Westbrook, Me. Phone, UL. 4-5755.

MARYLAND

Baltimore, Local 75—Meets 1st Thurs., 8 p.m., Plumbers' Bldg., 1133 Harford Ave. Ex. Bd. meets each Thurs. except 1st. F. W. Bullock, Sec. and B. A., 6420 Glenoak Ave. Phone, HA. 6-2196. Mail add., 1133 Harford Ave., Baltimore 14, Md. Phone, EAstern 7-9093.

MASSACHUSETTS

Boston, Local 72—Meets 4th Wed., 8:30 p.m., Hotel Bostonian, Baylston St. at Fenway. Ex. Bd. meets 2nd and 4th Wed., 8 p.m., McKeon & Casby Bldg. R. J. Henry, B. A., 137 Fern Rd., Medford 55, Mass. Phone, EX. 6-4790. H. J. Sheerin, Sec., 39 Inverness Rd., Arlington 74, Mass. Phone, MI. 3-4240.

Brockton, Local 123—Meets 4th Sat., 11:00 a.m., Bldg. Trades Hall, 63 Main St., R. Bouthillette, Acting B. A., 20 Glenwood St. Phone, JU. 6-5035. R. L. Morrison, Sec., 27 Cross St., Brockton 55, Mass. Phone, JU. 3-9125.

Fall River, Local 139—Meets 2d Mon., 8 p.m., Bowling Green, 363 McGowan St. Leon Fournier, B. A., Sherbrooke Rd., No. Dartmouth, Mass. Phone, WY. 4-5682. Herve Charest, Sec., 463 Osborn St., Fall River, Mass. Phone, OS. 4-3260.

Holyoke, Local 31—Meets 2d Wed., 8 p.m., Central Labor Hall, 323 High St. C. H. Collins, B. A., Box 153 County Road, West Holyoke, Mass. Phone, JE. 2-6235. A. Paille, Sec., 728 Chicopee St., Willimansett, Mass. Phone, Holyoke JE. 2-4632.

Lawrence, Local 90—Meets 1st Tues., 8 p.m., Bldg. Tr. Hall, 79 Broadway. A. Getchell, Sr., B. A., 20 Warren St. Phone, MU. 2-2079. J. E. Somerset, Sec., 23 Laurel Ave., Methuen, Mass. Phone, MU. 3-8526.

Lowell, Local 246—Meets 2d. Fri., 8 p.m. Willow Dale Club, Lowell, Mass. Paul Lahme, B.A., Cold Spring Rd., Westford. Phone, MY. 2-6948. Herve G. Chaput, Sec., Box 96, RFD 1, Tyngsboro. Phone, GL. 2-1966.

Lynn, Local 99—Meets 1st Fri., 8 p.m., Scandia Bldg., 191 No. Common St. A. E. Sylvester, Sec. and B. A., 407 Cedar Brook Rd. Phone, LY. 3-9293.

New Bedford, Local 254—Meets 3d Thurs., 8 p.m., German Hall, 14 Adams St. R. E. La Plante, Sec. and B. A., 320 Hersom St. Phone, WY. 5-3335.

Pittsfield, Local 176—Meets 1st Mon., 8 p.m., American Legion Hall Post 446, Lanesboro, Mass. James C. Allen, Sec. and B. A., P.O. Box 124, West View Rd., Lanesboro, Mass. Phone, HI. 2-2423.

Springfield, Local 25—Meets 2d Tues., 8 p.m., Springfield Labor Lyceum Assoc., Inc., 26 Willow St. R. J. Carr, B. A., 30 Fieldston St. Phone, ST. 2-2530. R. A. Auclair, Sec., R.F.D. 1, Lake Paradise, Monson, Mass. Phone, CO. 7-3122.

Waltham, Local 142—Meets 2d & 4th Tues., 8 p.m., McGlinchley Bldg., 645 Main St. M. F. Mooney, Sec., 74 Church St., Waltham 54. Phone, TW. 4-5927. Joseph J. Leaver, B. A., 122 Colonial Avenue, Waltham 54. Phone, TW. 3-6542.

Worcester, Local 79—Meets 1st Tues., 8 p.m., A.O.H. Hall, 26 Trumbull St., Ex. Bd. meets 2d and 4th Tues. E. J. Gagner, Sec. & B. A., 2 Wildrose St., Oxford, Phone, 987-2871.

MICHIGAN

Battle Creek, Local 422—Meets 2nd Tues., 8 p.m., Laborers' Hall, 136-138 Main St., Carl Wood, Sec. and B. A., Mailing Address: 67 E. Grand Circle. Phone, Woodward 2-5791. Office—136 Main St. Phone, WO. 2-5791.

Detroit, Local 5—Meets 1st Tues., 8 p.m., 3703 Fenkell, Ex. Bd. meets 2d and 4th Sat., 10 a.m. to 2 p.m. Stan Arnold, B. A.; A. A. McCann and R. W. Hamilton, Asst. B. A.'s 3703 Fenkell. Phone, UN. 2-7079. A. A. McCann, Sec., 3703 Fenkell, Detroit 38. Phone, UN. 2-7079.

Escanaba, Local 349—Meets 1st Fri., 8 p.m., Carpenters' Hall, 109 10th St., I. L. Peterson, Sec. and B. A., 321 Norway St., Norway, Mich. Phone, LO. 3-8434.

Flint, Local 383—Meets 1st Mon., 8 p.m., Burton Twp., Fire Hall, Lapeer and Belsey Rd. William Lavigne, B. A., 636 Elm St., Mt. Morris, Phone, NI. 9-9541. J. K. Bradford, Sec., 1086 Paul St., Mt. Morris, Mich. Phone, NI. 3-5158.

Grand Rapids, Local 105—Meets 4th Mon., 8 p.m., Grand Rapids Labor Temple, 415 Ottawa Ave., N. W. Ed. Maloney, B. A., 169 Center St., Lowell. Phone, TW. 7-7727. Robert Cahoon, Sec., 570 Van Allen, S. E. Phone, CH. 5-5424.

Jackson, Local 134—Meets 1st Tues., 7:30 p.m., Y.M.C.A., 125 W. Cortland St. H. C. Nicholson, B. A., 210 W. High St. Phone, ST. 2-1236. R. I. Bowman, Sec., 321 Coler St. Phone, ST. 4-1884.

Lansing, Local 180—Meets 2d Mon., 8 p.m., Labor Temple, 501 N. Grand Ave. Phone IV. 2-0527. Jack Hall, B. A., 528 W. Ionia. Phone, 484-8984. Chas. Rich. Sec., Residence 5128 Columbia Rd., R. #3, Mason, Mich. Phone 517-5876.

Muskegon, Local 319—Meets 1st Mon., 8 p.m., A. F. L. Hall, 2621 Peck St., Muskegon Hgts., Mich. T. L. Lanning, B. A., 1864 Duck Lake Rd. Phone, SH. 4-0945, Geo. C. Schofield, Sr., Sec., 1165 N. Creston Rd., R. R. 3. Phone, SH. 4-3364.

Saginaw, Local 131—Meets 2d Tues., 8 p.m., Falcons' Hall, 838 So. 14th St. Wm. J. Ruble, Asst. B. A., 1701 Stone St. Phone, PL. 4-4025. D. C. Ruble, Sec. and B. A., 2426 No. Carolina St. Phone, SW. 2-9843.

Traverse City, Local 535—Meets 1st Sat., 8 p.m., Bldg. Trades Council. L. E. Disbrow, Jr., B. A., R.D. #1, Central Lake, Mich. Phone, Central Lake KI. 4-3438. J. E. Weisler, Sec., Bellaire, Phone, Bellaire JE. 3-4864.

MINNESOTA

Duluth, Local 12—Meets 1st Fri., 8 p.m., Labor Temple, Rm. 301, 320 W. 1st. Phone, Melrose 444. Roger DeBaiss, B. A., 222 So. 59th Ave., W. Phone, MA 8-1677. C. E. Sheils, Sec., 415 N. 84th Ave. W., Duluth 7. Phone, MA 4-9787.

Minneapolis, Local 190—Meets 1st Thurs., 8 p.m., 111 S. E. 4th St. Ex. Bd. meets 1st and 3d Mon. R. W. Anderson, Sec. and B. A., 1703—3d Ave. N. Phone, FR. 4-1885. Office: Rm. 111, Labor Temple, 111 S. E. 4th St., Minneapolis 14. Phone, FE. 2-4348.

Rochester, Local 396—Meets 1st Tues., 8 p.m., Labor Temple, 405½ So. Broadway, E. T. Popple, Sec. and B. A., 841 7th St. N.W. Phone, AT. 9-0326. Mail address: Box 919.

St. Paul, Local 483—Meets 1st Thurs., 8 p.m., Ex. Bd. meets last Thurs., 8 p.m., Labor Temple, 418 Auditorium St. G. F. Mels, Sec. and B. A., Labor Temple, 418 Auditorium St. Home phone, PR. 6-7482. Office, CA. 4-2409.

MISSISSIPPI

Biloxi, Local 526—Meets 2d Fri., 6:30 p.m. Carpenter's Union Hall, 1414½-25th Ave., Gulfport, Miss. Chas. Checkley, B. A., 2329 Government St., Ocean Springs, Miss. Phone, TR. 4-5355. A. P. Lombard, Sec., 1445 3rd St., Handsboro, Miss. Phone, UN. 4-3104.

Jackson, Local 485—Meets 1st and 3rd Fri., 7:30 p.m., 318½ N. Farish St. J. L. Henry, B. A., 714 North St. Phone, 353-0807. Howard Turner, Sec., 176 East Bell St. Phone, 383-1207.

Meridian, Local 469—Meets 1st and 3d Fri., 8 p.m., 1926 20th Ave. K. C. Mosley, Sec. and B. A. 1926 20th Ave. Phone, 485-5032.

MISSOURI

Cape Girardeau, Local 512—Meets 2d Sat., 9 a.m., 1901 Drury Lane, R. L. Massie, B. A., 311 N. 6th St., Poplar Bluff, Mo. Phone, SU. 5-5103. Lee Tidwell, Sec. 808 Foley St., Poplar Bluff, Mo. Phone, SU. 5-3957.

Columbia, Local 313—Meets 1st Mon., 8 p.m., Labor Temple, Morris Williams, B. A., 307 E. Rollins, Moberly, Mo. Phone, AM. 3-4030. Loyd E. Bills, Sec., R. R. 1, Holt Summit, Mo. Phone, Jefferson City, 5-5949.

Joplin, Local 279—Meets 1st Sun., 10 a.m., Laborers Hall, 1322 Main St. R. F. Boaz, B. A., Joplin. Phone, MA. 4-1434. Jimmie R. McWilliams, Sec., 1402 Olive St., Carthage, Missouri. Phone, FL. 8-7797.

Kansas City, Local 27—Meets 3rd Tues., 8 p.m., Bldg. Trades Bldg., 101 E. Armour Blvd. Ex. Bd. meets 2nd & 4th Wed., 7:30 p.m., 101 E. Armour Blvd. Office phone, WE. 1-9550. H. E. Hall, B. A., 4143 Crysler, Independence, Mo. Home Phone, Clifton 2-5978. D. W. Barnes, Sec., 8701 W. 81st Terr., Overland Park, Kan. Phone, NI. 2-4812.

Springfield, Local 203—Meets 4th Fri., 7:30 p.m., Electrical Workers' Hall, 408½ W. Walnut St. Leonard L. Hill, Sec., & B.A. Rt. 5, Box 261. Phone, UN 6-7165.

St. Louis, Local 73—Meets 4th Wed., 8 p.m., El Monti's Hall, 5801 Southwest Ave. Ex. Bd. meets 3rd Wed., 8 p.m., 6508 Delmar, Rm. 203, University City 30. Russell Baldwin, B. A., 2149 Alfred Ave., St. Louis 10. Phone, PR. 6-5225. T. J. McPheeters, Sec., 6508A Delmar Blvd. Rm. 203, University City. Home Phone: HA. 8-4209. Office, PA. 7-9730.

St. Louis, Local 494—Meets 4th Monday, 8 p.m., El Monti's Hall, 5801 Southwest Ave. Ex. Bd. meets Sat., 10 a.m. to 12 noon. Russell Baldwin, B. A., 2149 Alfred Ave., St. Louis 10. Phone, PR. 6-5225. T. J. McPheeters, Sec. office: 6508A Delmar Blvd., Rm. 203, Unversity City, Mo. Phone, PA. 7-9730.

MONTANA

Billings, Local 258—Meets 2d Sat., 2 p.m., Room 4, Labor Temple, 24 S. 29th St. Raymond Rohrback, Sec. and B. A., 4168 Ryan Ave. Phone, AL. 2-0673.

Butte, Local 69—Meets 3d Sat., 10 a.m., Scandia Hall, 537½ S. Main St. R. E. Brosseau, B. A., 310 W. 2nd St. Phone, 7949. Wm. M. Mehrens, Sec., 1350 Sampson. Phone, 5779.

Great Falls, Local 305—Meets 4th Mon., 7:30 p.m., Labor Temple, 1117 7th St. So. Eugene C. McGregor, B. A., Black Eagle, Montana. Phone, GL. 2-9240. N. M. Letz, Sec., 1320 12th Ave. S., Great Falls 5. Phone, GL. 2-9287.

NEBRASKA

Grand Island, Local 558—Meets 3rd Fri., 7:30 p.m., Grand Island Fed. or Labor, 210 N. Walnut St. C. E. Ziola, Sec. and B. A., 711 W. 10th St. Phone, DU. 2-4306.

Lincoln, Local 161—Meets 3d Wed., 7:00 p.m., Electrical Wrkrs. Hall, 5545 Cornhusker Hiway. G. H. Scheidt, Sec. & B. A., 6710 Colfax St., Phone, IN. 6-9669.

Omaha, Local 136—Meets 1st Tues., 8 p.m., Laborers Hall, 2222 California St. Ex. Bd. meets 7 p.m., before Local mtg. Bruce Sprecher, Sec. and B. A., 1402 N. 65th, Omaha 32. Phone, 556-2950.

NEVADA

Las Vegas, Local 480—Meets 1st Thurs., 8 p.m., Laborers Hall, 212 W. Utah, V. D. Rice, Sec. and B. A., 1254 Melville Drive. Phone, ORchard 8-4454.

Reno, Local 208—Meets 1st Tues., 8:00 p.m., 290 N. Arlington St. Ex. Bd. meets 7 p.m. C. E. Smith, Sec. & B. A., 1305 W. 6th St., Reno, Nevada.

NEW JERSEY

Asbury Park, Local 346—Meets 3d Mon., 8 p.m., County Bldg. & Constr. Trades Home, 122 Drummon Ave., Neptune, N. J. E. J. Bedell, B. A., 613 Turner Dr., Belford, N. J. Phone, Area Code-201 787-4214. F. G. Sutton, Sec., 5 Ocean View Ave., Keansburg, N. J. Phone, Area Code-201 787-2449.

Atlantic City, Local 29—Meets 2d Tues., 8 p.m., Veterans Hall, W. Verona St., Pleasantville, N. J. Merle Stebbins, B. A., 125 W. Derby Ave., Ventnor. Phone, Atlantic City 2-2595. J. K. Geralis, Sec., 23 S. Georgia Ave. Phone, Atlantic City 4-0963.

Elizabeth, Local 85—Meets 1st Fri., 8 p.m., Bldg. Trades Hall, 269 Morris Ave. Ex. Bd. meets 1st Fri., 7:30 p.m., 269 Morris Ave. P. W. Mullane, B. A. for 85 and 67, 312 Stegman Parkway, Jersey City 5, N. J. Phone, Henderson 3-1968. James Temple, Sec., 1035 Schneider Ave., Union, N. J. Phone, MU. 8-8572.

Hudson County, Local 67—Meets 1st Wed., 8 p.m., 130 Central Ave., Jersey City, N. J. Ex. Bd. same nights. P. W. Mullane, Sec. and B. A. of 67; also B. A. of 85; 312 Stegman Parkway, Jersey City 5, N. J. Phone, Henderson 3-1968.

Morristown, Local 250—Meets 2d Fri., 8 p.m., 38 Speedwell Ave. B. G. Pfringer, B. A., 209½ Speedwell Ave. Phone, JE. 9-5069. J. F. Singleton, Sec. 133 Morris Ave., Summit, N. J. Phone, CR. 3-6794.

Newark, Local 102—Meets 4th Thurs., 8:00 p.m., Bricklayers Hall, 62 19th Ave., Newark 3. Office phone, Essex 3-5447. Ex. Bd. meets 4th Thurs., same place, 7:30 p.m. J. J. Vohden Jr., B. A., 24 Byron Rd., Short Hills, N. J. Phone, DR. 6-5057. T. A. Ready, Sec., 167 Prospect Place, Rutherford, N. J. Phone, GE. 8-0974.

Paterson, Local 143—Meets 1st Wed., 8:00 p.m., United Labor Bldg., 45 E. 21st St., corner Ellison Place. Sal Maso, Bus. Rep., Kenneth Maso, Sec., United Labor Bldg., 45 E. 21st St., Paterson 4, N. J. Phone, Lambert 3-4673.

Perth Amboy, Local 173—Meets 2d Wed., 8 p.m., V.F.W. Hall, 426 Brace Ave. J. H. Kopystecky, B. A., 15 Evelyn Terrace, Sayreville. Phone, PA. 1-2354. A. L. Carasiti, Sec., 496 Groom St. Phone, HI. 2-6815.

Plainfield, Local 106—Meets 2d Wed., 8 p.m., 240 W. Front St. Ex. Bd. meets 2d Wed., 7:00 p.m. A. F. Vonden, B. A., 99 South Durand Pl., Irvington 11, N. J. Phone, ES. 4-2477. P. W. Ackermann, Sec. 852 Voorhees Ave., Middlesex. Phone, EL. 6-6588.

Trenton, Local 66—Meets 1st Mon., 8 p.m., Amer. Legion Post No. 458, 1438 Brunswick Ave. Ex. Bd. meets after each local meeting. J. C. Nagy Sr., B. A., 2 Creekview Ave., Trenton 10. Phone, AX. 8-1823. Rhine Beckman Jr., Sec., 976 Lamberton St., Trenton 10. Phone, OW. 5-223.

NEW MEXICO

Albuquerque, Local 238—Meets 1st Fri., 8 a.m., Iron Workers' Hall, 1109 Goff Rd., S.W. P. A. Contreras, Sec. & B. A., 2005 Perry Rd., S.W. Phone, TR. 7-1780.

Roswell, Local 524—Meets 1st Fri., 7:30 p.m., 607 W. Walnut. S. T. Daniel, Sec. and B. A., Rt. 2, Box 265D. Phone, MA. 2-2259.

Santa Fe, Local 517—Meets 2d Sat., 10 a.m., Carpenters' Hall, 492 W. Water St. M. Roybal, Act. Sec., Rt. 1, Box 265.

NEW YORK

Albany, Local 166—Meets 1st Tues., 8 p.m., Labor Temple, 890 3d St. Ex. Bd. meets 1st Tues., 7 p.m. A. W. Clother, B. A., 127 Grand St., Altamont, N. Y. Phone, UN. 1-8167. Wm. E. Weiss Sr., Sec., 267 Sand Creek Rd., W. Albany 5. Phone, IV. 9-2387.

Binghamton, Local 57—Meets 1st Wed., 7:30 p.m., Labor Temple Hall, 261 Water St. Donald E. Braman, Sec. and B. A., 83 Liberty St., Binghamton 5. Phone, RA. 3-1819.

Brooklyn-Kings and Queens Counties, Local 244—Meets 1st Fri., 8 p.m., 875 Utica Ave., Brooklyn, N. Y. Ex. Bd. meets 4th Fri., 8 p.m., Samson Stone, Sec., and B. A., 875 Utica Ave., Brooklyn 3. Phone, HY. 5-8770, HY. 5-8771.

Buffalo, Local 32—Meets 1st and 3d Fri., 8:30 p.m., Wurzburger Hof, 423 Fox St. Ex Bd. meets Tues. before 3d Fri., 8 p.m. Richard Poczkalski, B. A., 62 Hillside Ave., Williamsville 21, N. Y. Phone NF. 2-8868. Donald L. Roberts, Sec., 182 Calvert Blvd., Tonawanda, N. Y. Phone, NX. 2-8759.

Canton, Local 547—Meets 1st Sat., 1 p.m., V.F.W. Hall, 36 Maine St. Jack Crast, B. A., 67½ Spring St., Adams. John Hollis, Sec., 111 Church St., Alexandria Bay. Phone, 554.

Elmira, Local 392—Meets 4th Fri., 7:30 p.m., 250 W. Water St. W. L. White, B. A., P. O. Box 2074, Elmira Hgts., N. Y. Phone, RE. 2-9929. D. C. Mosher, Sec., R. D. #2, Box 243, Pine City. Phone, RE. 2-8678.

Jamestown, Local 309—Meets 2d Wed., 8 p.m., Labor Temple, 28 Fenton Place. G. D. Clauson, Sec. and B. A., 519 E. 6th St., Jamestown, N. Y. Phone, 61-494.

Nassau and Suffolk Counties, Local 6—Meets 1st Fri., except July and Aug., 8 p.m., Lakeville Road & Bryant Ave., New Hyde Park, N. Y. N. Wasserman, office: 1301 Hempstead Tpke., Elmont, L. I., N. Y. Phone HU. 8-2232. 2223. Residence: 49-16 Francis Lewis Blvd., Bayside, L.I., N. Y. Phone, Bayside 4-5260.

Newburgh, Local 499—Meets 2d Fri., Ironworkers Labor Temple Bldg., 1 Lafayette St. Jos. Corneyea, R. D. 3, Box 57-B, Newburgh, N. Y. Phone, JO. 1-8567. H. W. Kewley, Sec., Box 783, Kauneonga Lake, N. Y. Phone, White Lake 288-M-2.

New York, Local 46—Meets 2d and 4th Tues., 8 p.m., 1322 Third Ave. Ex. Bd., 1st and 3d Fri., 8 p.m., Sec. at hall daily, 8 to 4:30, except Sat. Walter Matthews, 1322 Third Ave., New York 21, N. Y. Phone, Regent 7-0500.

New York, Local 308—Meets 2d Fri., 8 p.m., 534 Willis Ave., Bronx, N. Y. Ex. Bd. meets 1st and 3d Fri., 8 p.m., 2804 3d Ave., Bronx 55, N. Y. M. A. Rizzo, President and B. A., 2804 3d Ave., Bronx 55. Phone, MO. 5-0423. Home phone, KI. 7-6533. Anthony Bila, B. A., 3315 Cruger Ave., New York 67, N. Y. Phone, KI. 7-4537. A. Rizzotto, Sec., 1861 Muliner Ave., New York 62, N. Y. Phone, TA. 9-5868.

Niagara Falls, Local 51—Meets 3d Mon., 8 p.m., Casa Columbo Hall, 2223 Pine Ave. Frank Dunato, B. A., 1271 Wyoming Ave., Phone, BU. 4-2894. Frank Tesorierre, Sec., 461 4th St. Phone, BU. 4-2744.

Plattsburgh, Local 509—Meets 1st Sat., 1:00 p.m., Trades and Labor Hall, Riverside Ave. P. W. Fogg, Sec. & B. A., 20 Ave. B, Burlington, Vt. Phone, UN. 4-6511.

Poughkeepsie, Local 386—Meets 1st Fri., 8 p.m., Labor Temple, 75 Cannon St. Donald L. Thorn, B. A., Siscar Pl., Glenham, N.Y. Phone, 831-2868. G. W. Thorn, Sec., R. D. #1, Wappingers Falls, Phone, 831-2455

Rochester, Local 14—Meets 2d and 4th Thurs., 8 p.m., Carpenters' Hall, 113 N. Fitzhugh St. M. E. Ferguson, B. A., 2384 Titus Ave., Rochester 21. Phone, FI. 2-3392. A. F. Archambo, Sec., 332 Eaglehead Rd., E. Rochester, N. Y. Phone, LU. 6-6587.

Schenectady, Local 120—Meets 1st Fri., 7:30 p.m., Labor Temple, 105 Clinton St. A. Dinsmore Sr., B. A., 365 Lathrop Ave. Phone, EX. 3-0382. If no one ans. phone, EX. 3-5146. E. L. Sorrick, Sec., 2517 Consaul Rd., Schenectady 4. Phone, EX. 3-5146.

Syracuse, Local 151—Meets 1st Fri., 8 p.m., Labor Temple, 309 S. Franklin St. R. B. Krause, Pres., 102 Crystal Dr., No. Syracuse, Phone, GL. 8-2353. Jacob Hoffman, Sec. & B. A., 8 Lawrence St., P. O. Box 146, Jordan, N. Y. Phone, Jordon, N. T. 9-7072.

Utica, Local 52—Meets 1st Tues., 7 p.m., Labor Temple, 714 Charlotte St. F. F. Percaccainte, B. A., 1456 Ney Avenue, Utica 4, N. Y., Phone, RA. 4-7792. John G. Thomann, Sec., Jerry Road, Marcy, N. Y. Phone, RA. 4-3787.

White Plains, Local 152—Meets 3d Thurs., 8 p.m., Union Hall, 208 Hamilton Ave., White Plains, N. Y. Ex. Bd. meets 1st Thurs., 8 p.m., A. A. Pelletier, Sec. and B. A., Apt. 626B, Larchmont Acres, Larchmont, N. Y. Phone, TE. 4-4301.

Yonkers, Local 226—Meets 1st Mon., 8 p.m., 16 Palisade Ave. Jos. Lennox, B. A., 154 Ravine Ave., Yonkers, N. Y. Phone, YO. 8-4830, Office Phone, YO. 9-6202. Wm. J. Sullivan, Sec., 44 Fairview St. Phone, YO. 3-6292.

NORTH CAROLINA

Charlotte, Local 451—Meets 1st Sat., 9 a.m., Labor Temple, 920 W. Trade St. Ex. Bd. meets 9 a.m. J. A. Henry, B. A., 118 Peachtree Dr., Phone, JA. 3-6144. B. L. Henry, Sec., 4357 Applegate Rd., Charlotte 9. Phone, JA. 3-0116.

Greensboro, Local 419—Meets 4th Sun., 2:30 p.m., Labor Temple, 128 So. Davie St. R. F. Gleason, Sr., Sec. and B. A., 4114 Hewitt St. Phone, CY. 9-0360.

Raleigh, Local 510—Meets 1st Sun., 3 p.m., Union Hall, 108½ S. Wilmington St. R. B. Jeffreys, Sec. and B. A., Route #5, Milburnie Rd. Phone, Knightdale, CO. 6-2452.

Wilmington, Local 503—Meets 2d Sat., 7 p.m., 31 Lake Forest Pkwy. (temp.). A. B. Smith, Sec. and B. A., 31 Lake Forest Parkway. Phone, RO. 2-1713.

NORTH DAKOTA

Minot, Local 519—Meets 2d Fri., 8 p.m., Minot Labor Temple, 115 First St. Paul Spaulding, Sec., 510-14th Ave., S.W. Phone, 24-180.

OHIO

Akron, Local 71—Meets 1st and 3d Fri., 8:30 p.m., Plasterers Local 109 Hall, 2046 So. Main St. Ex. Bd. meets same night, 7:30 p.m. Jos Kidulich, Sec. and B. A., 1078 Valdes Ave., Akron 20. Phone, TE. 6-3550.

Ashtabula, Local 204—Meets 1st Tues., 8 p.m., Fedn. of Labor Hall, 4504 Main Ave. Harry McQuown, B. A. Box 470 Rock Creek, Ohio Phone, 563-3352 N. R. Tilton, Sec., Lawton Ave., Rock Creek, Ohio, Phone, 563-3388.

Canton, Local 126—Meets 1st and 3rd Thurs., 7:30 p.m. K. R. C. Club 3319—13th St. N.W. Earl Beswick, B. A. 2832 Baldwin Ave., N.W., Canton 5. Phone, GL. 3-0244. John W. Lake, Sec., 6368 Pilot Knob Rd., Louisville. Phone, TR. 5-8470.

Cincinnati, Local 47—Meets 1st Fri., 8 p.m. Rm. 409, Brotherhood of Railway Clerks Bldg., 1015 Vine St. V. C. Horan, B. A., 3256 Warfield, Cincinnati 39. Phone, JA. 2-1463. F. P. Knapp, Sec., 3613 Woodline Ave., Cincinnati 11. Phone, MO. 2-3264.

Cleveland, Local 2—Meets 2d and 4th Mon., 8 p.m., Bldg. Trades Council Hall, first floor, 1280 W. Third St. Ex. Bd. meets 1st and 3d Fri., same place. J. E. Ferguson, B. A., 1280 W. Third St., Cleveland 13, Ohio. Phone. Cherry 1-7820. C. R. Pinzone, Sec., 11321 Dove Ave., Cleveland 5. Phone, MI. 1-5472.

Columbus, Local 1—Meets 2d Mon., 8 p.m., Labor Temple, 555 E. Rich St. Walter Zuechell, B. A., 7439 E. Main St., Reynoldsburg. Phone, UN. 6-5578. Melvin Hazlett, Sec., 416 S. Harris Ave. Phone, BR. 9-6594.

Dayton, Local 30—Meets 2d and 4th Fri., 8 p.m., Rm. 40, Hamiel Bldg., 202 So. Ludlow St. at E. 5th St. Phone, AD. 3255. Ex. Bd. meets Sat. 11 a.m. 4th floor. Lester A. Rowe, B. A., Office 202 So. Ludlow St., Dayton 2. Phone, BA. 4-8981. Home, 1502 Xenia Ave., Dayton 10. Phone, CL. 2-2961. J. U. DeBrosse, Sec., 800 Valley St., Dayton 4, Ohio. Phone, BA. 4-8474.

Lorain, Local 171—Meets 1st Fri., 8 p.m., Saxon Club, E. 28th and Apple Ave. Harry Cosgrove, B. A., 1094 No. Main St. Amherst, Ohio. Phone, YU. 4-8312. Allen P. Minnich, Sec., 4506 Hawthorne Ave., Sheffield Lake. Phone. AT. 8-7643.

Mansfield, Local 431—Meets 1st Fri., 8 p.m., Teamster's Hall, 200 Wilmar Ave. J. Chambers, Sr., Sec. & B. A., R. D. 1, Letter Rd., Lucas, Ohio. Phone, 2-3170.

Toledo, Local 24—Meets 1st and 3d Fri., 7:30 p.m., Labor Temple, 912 Adams St. Ed Vanderhoff, Sec. and B. A., 6081 Whiteford Center Rd., Toledo 13. Phone, GR. 5-2428. Office and mailing address, 912 Adams St., Toledo 2. Phone, 241-6751.

Warren, Local 395—Meets 4th Tues., 8 p.m., Bldg. Trades Hall, Seneca St. J. Barnoff, Sec. and B. A., 158 Perkinswood Blvd. S.E. Phone, EX. 5-5376.

Youngstown, Local 28—Meets 1st Wed., 8 p.m., Lathers Hall, 1738 Market St. E. H. Johnson, Sec. & B. A., 132 No. Brockway Ave., Youngstown 9. Phone, SW. 9-4303.

OKLAHOMA

Oklahoma City, Local 26—Meets 1st and 3d Tues., 7:30 p.m., Painters' Hall, 321 N.W. 8th St. J. I. Lockart, B. A., 3937 N. W. 12th St., Oklahoma City 7, Phone, WI. 3-3948. J. C. Adams, Sec., 1625 N.E. 47th St., Oklahoma City 11. Phone, GA. 7-7009.

Tulsa, Local 228—Meets 1st Tues., 7:30 p.m., VFW Bldg., 1109 E. 6th St. J. L. Lester, B. A., Rt. 2, Broken Arrow. G. H. Bynum, Sec., 602 S. Quaker. Phone, LU. 3-2024.

OREGON

Eugene, Local 327—Meets 1st Mon., 8 p.m., Carpenters Hall B, Labor Temple, 507 Williamette St. Ex. Bd. meets 1 hr. before regular mtg., same place. R. D. Chandler, Sec. & B. A., 2942 River Rd.

Klamath Falls, Local 414—Meets 1st Thurs., 8 p.m., Labor Temple, 220 Main St. F. O. McKeehan, B. A., Rt. 2, Box 473. Phone, TU. 4-7981. N. D. McKeehan, Sec., 7505 Hilyard Ave. Phone, TU. 2-3041.

Medford, Local 438—Meets 1st Wed., 7:30 p.m. Ex. Bd. meets 1st Sat., 7 p.m., Labor Temple 24½ Grape St. H. W. Steelman, Sec. and B. A., 107 Lozier Lane. Phone, SP. 2-8901.

Portland, Local 54—Meets 3d Fri., 8 p.m., Ex. Bd. meets 1st and 3d Fri., 8 p.m., Mason Trades Bldg., 2215 S. E. Division St. R. B. Engerman, Sec. and acting B. A., 14515 S. E. Wildrose Lane, Portland 22. Phone, OL. 4-3934.

North Bend, Local 534—Meets Mon., 7:30 p.m., Sec. Residence. F. H. Todhunter, B. A., Rt. 2, Box 408, Coos Bay, Phone, Co. 7-2380. R. N. Knowles, Sec., Rt. 2, Box 408, Coos Bay, Ore. Phone, TU. 8-3069.

Salem, Local 380—Meets 1st Fri., 8 p.m., Labor Temple, 445 Center St. L. L. Jacober, Pres. Phone, EM. 3-1951. Robert Engle, Sec. and Act. B. A., 1685 18th St., N.E. Phone, EM. 4-4742.

PENNSYLVANIA

Allentown, Local 401—Meets 3d Wed., 8 p.m., Labor Temple, 126 N. 6th St. D. R. Carr, B. A., 19 3rd Ave., W. Catasauqua, Pa. Phone, CO. 4-9104. Harry Frey, Sec., 220 So. Franklin St. Phone, HE. 3-3015.

Charleroi, Local 80—Meets 4th Sat., 10 a.m., Central Labor Union Hall, East Main St., Uniontown, Pa. Arthur Warner, B. A., R.D. #1, Smock, Pa. Phone, Uniontown GE. 8-5727. C. C. Warner, Jr., Sec., R. D. 1, Smock, Pa. Phone, Uniontown GE. 8-2112.

Erie, Local 295—Meets 1st Fri., 8 p.m., C.L.U. Hall, 1701 State St. Milton Hamilton, B. A., 2571 W. 26th St., Erie, Pa. Phone, TE. 3-7304. J. L. Mack, Sec., 333 W. 25th St., Erie, Pa. Phone, LA. 7-5557.

Harrisburg, Local 429—Meets 1st Wed., 8 p.m., Union Labor Hall, 1219 No. 3d St. A. C. Shepler, B. A., 3787 Derry St. Phone, JO. 4-3269. W. E. Albright, Sec., 33 Banks St., Harrisburg 7. Phone, CE. 4-0522.

Johnstown, Local 358—Meets 2d Fri., 7:30 p.m., 438 Fronheiser St. David McIntyre, B. A., 1888 Willett Dr. Phone, 35-3063. D. E. Thomas, Sec., 811 Von Lunen Rd. Phone, 91-404.

New Brighton, Local 263—Meets 1st Wed., 8 p.m., Laborers Hall, 1017 3d Ave. R. T. Jackson, Asst. B. A., 718 5th St., Patterson Hgts., Beaver Falls. Phone, Beaver Falls, TI. 6-1668. J. W. Gordon, Sec. and B. A., Brady's Run Rd., R.D. 1, Beaver, Pa. Phone, SP. 4-3701.

Philadelphia, Local 53—Meets 3d Mon., 8 p.m., Bricklayers' Hall, 707 No. Broad St., Philadelphia 23, Pa. Ex. Bd. meets 2nd and 4th Mon., 8 p.m., 707 No. Broad St., James A. Baldwin, B. A., 707 N. Broad St. Phone, PO. 3-7804. Home Phone, YE. 1-4071. John J. Maguire, Jr., Sec., 707 N. Broad St., Philadelphia 23. Phone, PO. 3-7804. Sec. in office daily except Sat., 8 a.m. to 4:30 p.m.

Philadelphia, Local 492—Meets 1st & 3rd Mondays, 8 p.m., Painters & Decorators Trades Assn. Inc., 1522-24 W. Girard Ave. Ex. Bd. meets 2nd & 4th Wednesdays same place 8 p.m. T. H. Miller, B. A., 579 Fountain St., Philadelphia 28. Phone, IV. 3-4152. J. F. Marshall, Sec., 119 N. Edgemont St., Media, Pa. Phone, LO. 6-1997.

Pittsburgh, Local 33—Meets 1st and 3d Fri., 8 p.m., Plumbers Bldg., 1901—5th Ave. Ev. Bd. meets 8 p.m., 2d Mon. after each regular mtg. Nevin Welty, B. A., 1901—5th Ave., Pittsburgh 19, Pa. Phone, ATlantic 1-8487. E. C. Lloyd, Sec., 1368 Cascade Dr., W. Homestead, Pa. Phone, HO. 2-3825.

Pottsville, Local 331—Meets 4th Fri., 8 p.m., 10 So. 20th St. J Bertsch, B. A., 103 N. 3d St., Pottsville, Pa. Phone, MA. 2-1406. P. J. Schuler, Sec., 10 So. 20th St. Phone, MA. 2-9548.

Reading, Local 87—Meets 1st Tues., 8 p.m., 87 Orioles Bldg., 37-41 South 8th St. Wm. F. Quinter, B. A., 258 S. Penn St., Pottstown, Pa. Phone, FA. 3-8484. H. D. Brubaker, Sec., 235 So. Sterley St., Shillington, Pa. Phone, SP. 7-2204.

Scranton, Local 4—Meets 2d and 4th Mon., 8 p.m., Bldg. Trades Hall, 329 Adams Ave. Francis W. Horan, Sec. and B. A., 262 Hollister Ave. Phone, DI. 4-0619.

Sharon, Local 76—Meets 1st Wed., 8 p.m., Carpenters' Hall cor. Sharpsville and Brooklyn Ave. Harry F. Miller, B. A., 103 Budo St., Masury, Ohio. Phone, GI. 8-6001. J. A. Melzer, Sec., 960 Center Church Rd., New Castle, Pa. Phone, WA. 4-2594.

State College, Local 511—Meets 4th Wed., 8 p.m., Penn Belle Hotel, Rm. 107, Bellefonte, Pa. R. T. Miller, B. A., Tylersville, Pa. Phone, Loganton, RA. 5-2361. D. B. Kerstetter, Sec., R. D. #2 Loganton, Pa. Phone, Loganton, RA. 5-2466.

Wilkes-Barre, Local 168—Meets 4th Fri., 8 p.m., AFL-CIO Labor Temple, 146 S. Main St. Francis Mulligan, B. A., 30 Chapel St. Phone, VA. 2-2576. Bernard Riley, Sec., 356 N. Washington St., Phone, VA. 2-0721.

Williamsport, Local 217—Meets 3d Thurs., 8 p.m., except June and July. A. F. L. Hall, 32 W. 4th St. C. E. Cahn, B. A., R. D. #1, Monstoursville, Pa. Phone, Loyal Sock, Pa., 433-3139. E. D. Starling, Sec., 1203 Market St. Phone, 32-60007.

RHODE ISLAND

Providence, Local 359—Meets 1st and 3d Mon., 8 p.m., Bldg. Trades Hall, 37 Clemence St. Ex. Bd. meets 3d Mon., 8 p.m. R. H. McHale, B. A., 140 Bellevue Ave. Phone, Elmhurst 1-0357. M. A. Di Mauro, Sec., 9 Evelyn St., Providence 9, R. I. Phone, EL. 1-6671.

SOUTH CAROLINA

Charleston, Local 50—Meets 1st Sat., 5 p.m., Bldg. Trades Hall, 1000 King St. N. A. Esclavon, Sec. and B. A., 972 Hawthorne Rd., No. Charleston, S. C. Phone, SH. 4-1140.

Columbia, Local 269—Meets 1st Sat., 9 a.m., Carpenters' Hall, Heidt and Gervais Sts. Geo. C. Dennis, B. A., 2137 Waverly St. Phone, AL. 4-2589. Jas. Miller, Jr., Sec., 306 Isaac St. Phone, AL. 6-4775.

Greenville, Local 521—Meets 1st Sat., 10 a.m., Labor Temple, 10 E. Stone St. J. B. Mize, Sec. and B. A., Box 254, Central, S. C. Phone, ME. 9-2685.

SOUTH DAKOTA

Sioux Falls, Local 149—Meets 2d Sat., 7:30 p.m., Labor Temple, 101 So. Fairfax Ave. R. W. Wise, B. A., 710½ S. Walts. Phone, ED. 2-6765. L. K. Haggin Jr., Sec., 3013 E. 21st St. Phone, ED. 2-7276.

TENNESSEE

Chattanooga, Local 265—Meets 1st Sat., 10 a.m., Labor Temple, 540 Vine St. Ex. Bd. meets 1st Mon., 6 p.m. S. J. Dunn, Asst. B. A., 308 Signal View, No. Chattanooga, Tenn. Phone, TR. 7-6274. D. E. Osborne, Sec. and B. A., 964 Beason Drive, N. Chattanooga. Phone, AM. 7-9138.

Jackson, Local 257—Meets 3d Sat., 1 p.m., Room 3, Capital Hotel. Ex. Bd. meets 1 hr. before regular mtg. J. W. Montgomery, Sec., Rt. Phone, 2-2350.

Johnson City, Local 498—Meets 1st Sat., 10 a.m., Labor Temple, 115 Spring St. H. W. Furches, Sec. and B. A., Rt. 6, Box 32. Phone, WA. 8-1228.

Knoxville, Local 255—Meets 2d Mon., 7:30 p.m., Central Labor Temple, 311 Morgan St. L. L. Price, B. A., 1240 Iredell Ave., N.W. Phone, 524-0247. J. H. Croft, Sec., 2027 Vada Circle, Knoxville 21. Phone 525-5033.

Memphis, Local 55—Meets 1st Mon., 7:30 p.m., Labor Temple, 571 Beale Ave. F. A. Quesnel, Sec. & B. A., 3679 Millbranch Rd., Memphis 16. Phone, EX 7-5471.

Nashville, Local 262—Meets 2d Fri., 7:30 p.m., Ex Bd. meets 7 p.m. same night, Labor Temple, Hall 1, 212 8th Ave., No. W. D. Dunlap, Sec. and B. A., 1708 8th Ave., No., Nashville 8. Phone, CH. 2-0165.

TEXAS

Abilene, Local 541—Meets 1st Sat., 10 a.m., Windsor Hotel, cor. 4th and Pine. Geo. Gallivan, 119 So. David St., San Angelo, Texas.

Amarillo, Local 311—Meets 2d & 4th Wed., 7:30 p.m. Plumbers and Steam Fitters Hall, 1307 W. 7th St. J. H. Brown, B. A., 1811 Poplar. Phone, EV. 3-2611. O. F. Teed, Sec., 807 Moore. Phone, DR. 2-7906.

Austin, Local 407—Meets 2d and 4th Tues., 8 p.m., Carpenter's Hall, 400 Josephine St. Rober B. Taylor, Sec., 1304 Romeris Dr., Austin 5. Phone, HO 5-1106.

Beaumont, Local 416—Meets 1st Fri., 7:30 p.m., Carpenters' Hall, 1965 Park St. Guy Weaver, B. A., for Louisiana area, 3106 Reidway, Lake Charles, La. Phone, HE. 3-7609. G. E. Wagner, Sec. and B. A., Rt. 4, Box 1158-A, Phone, RA 2-8746.

Corpus Christi, Local 489—Meets 1st Fri., 8 p.m., Carpenter's Hall, 2107 Morgan, W. H. Gosnell, Sec. & B. A., 5618 Burton Lane, Phone, TE. 5-8375.

Dallas, Local 140—Meets 1st and 3d Mon., 8 p.m., Labor Temple, 1727 Young St. Ex. Bd. meets 1st and 3rd Mon., 7 p.m., same place. C. H. White, Sec. and B. A., 501 Salem Dr., Richardson, Texas. Phone AD. 5-1188.

El Paso, Local 127—Meets 1st Fri., 8 p.m., Painter's Hall 2509 Wyoming Ave. Ex Bd. meets 7 p.m., same evening. Carl Knight, Sec & B A., 3822 Pierce Ave. Phone, LO 5-1779

Ft. Worth, Local 230—Meets 2d and 4th Thurs., 8 p.m., Labor Hall, 1240½ Main St. J. C. Ludwick, B. A., 241 Shoreline Dr., Azel. Phone, CE. 7-3879. Martin E. Robin, Sec., 3817 White Settlement Rd., Ft. Worth 7. Phone, PE. 7-5620.

Houston, Local 224—Meets last Thurs., 8 p.m., Lamar Hotel, Main and Lamar Sts. Ex. Bd. meets 1st and 3d Mon. 8 p.m., 1503 Hadley St., Phone, CA. 8-3747. E. L. Parker, Sec. and B. A., 1503 Hadley St. Phone, Home: HO. 8-3398, Office, CA 8-3747.

Longview, Local 530—Meets 1st Sat., 9 a.m., Labor Temple, North Fredonia St. A. A. Albright, B. A., 404 Jones St. Phone, PL. 8-4518. W. H. Stark, Sec., Rt. 5. Phone, PL. 3-1968.

Lubbock, Local 424—Meets 2d and 4th Thurs., 8 p.m., 2704 39th St. R. E. Gollightly, Sec. and B. A., 2704 39th St. Phone, SW. 9-0573.

Midland, Local 513—Meets 1st Fri., 7:30 p.m., Carpenters' Hall, 2211 W. Florida St. F. B. Landfair, 422 Alta St. Phone, MU. 2-9107.

San Antonio, Local 301—Meets 2nd Mon., 8 p.m., Labor Temple, 126 North St. M. L. Foulkes, Sec. and B. A., 226 Wayside Dr. Phone DI. 2-8269.

Waco, Local 364—Meets 2nd Thurs., 7:30 p.m., Labor Temple, 7th & Franklin. Eugene Remedies, Sec. and B. A., 3920 Bervely Dr. Phone, PL. 2-1760.

Wichita Falls, Local 421—Meets 4th Wed., 7:30 p.m., Labor Temple, 705 Travis St. F. E. Shoop, B. A., 218 Powell Rd., Phone 723-8289. A. F. Peysen, Sec., 3010 Penn St.

UTAH

Salt Lake City, Local 43—Meets 2d Fri., 8 p.m., Labor Temple, 151 S. 2d E. Don J. Christiansen, Sec. and B. A., 1793 South 2600 East. Phone, HU. 7-7223.

VIRGINIA

Norfolk, Local 11—Meets 4th Wed., 8 p.m., Engineers' Hall, 745 E. 26th St., W. B. French, Jr., B. A. 39 So. Twinlake Rd., London Bridge, Va. Phone, GA. 8-2629. Robert P. Gray, Sec., 854 W. 48th St. Phone, MA. 5-3030.

Richmond, Local 63—Meets 2d Tues., 8 p.m., 407 N. 9th St. W. D. Sirk, B. A., 1201 Taylor Ave. Phone, BE. 2-3832. H. G. Gibson, Jr., Sec., 8001 W. Broad St., Richmond 29. Phone, AT. 8-9380.

Roanoke, Local 501—Meets 1st Saturday, 1 p.m., Carpenters' Hall, 24 Wells Ave. N. E. C. J. Prosser, Sec. and B. A., 2205 Patrick Henry Ave., N. E. Phone, EM. 6-6985.

WASHINGTON

Mount Vernon, Local 141—Meets 4th Fri., 8 p.m., Mount Vernon Labor Temple, Mt. Vernon, Wash. R. W. Felmley, Sec. and B. A., 1655 Britton Rd., Bellingham, Wash. Phone, RE. 4-2355.

Kelso, Local 333—Meets 3d Fri., 8 p.m., 704 Vine St. W. G. Hampton, Jr., Sec. & B. A., 2351 Cypress St., Longview, Wash. Phone, HA. 5-3118.

Pasco, Local 518—Meets 4th Wed., 7 p.m., Labor Temple, 204 W. Clark, Pasco. W. J. Walker Jr., Sec. and B. A., 2425 W. Bruneau Ave., Kennewick, Wash. Phone, JU. 6-4319.

Seattle, Local 104—Meets 2nd Mon., 8 p.m., Labor Temple, Rm. 9—2800 First Ave. Ex. Bd. meets 7:30 p.m., same night same place. C. F. Michel, Sec. & B. A., 2800 1st Ave., Seattle 1. Phone, MA. 3-8444. Home Phone, LA. 3-3809.

Spokane, Local 93—Meets 4th Mon., 7:30 p.m., Carpenters Hall, W. 22nd and Mission. C. H. Asher, Sec. and B. A., 808 13th St., Spokane 4. Phone, RI. 7-0709.

Tacoma, Local 155—Meets 1st and 3d Thurs., 7:30 p.m., Laborers' Bldg., 755 So. Tacoma Ave. W. W. Hartfiel, B. A., 9330 Golden Given Rd. Phone, LE. 1-1398. P. G. Wilson, Sec., 10022 McKinley Ave. Phone, LE. 1-1515.

Vancouver, Local 415—Meets 4th Fri., 8 p.m., 4114 N. E. 47th St. L. C. Bellamy, B. A., 2208 I St. Phone, OX. 4-2384. C. V. Gates, Sec., 4114 N. E. 47th St. Phone, OX. 3-9123.

Yakima, Local 282—Meets 1st Mon., 8 p.m., Teamsters' Hall, 16 No. 3d Ave. Robt. Hinote, Sec. & B. A., 2401 Froitvale Blvd. Phone, GL. 2-0764.

WEST VIRGINIA

Charleston, Local 292—Meets 3d Sat., 10 a.m., Laborers Hall, 713 Bigley Ave. A. L. Haas, Sec. and B. A., 136 7th St., Dunbar, W. Va. Phone, PO. 8-2656.

Clarksburg, Local 324—Meets 1st Sat., 9:30 a.m., Labor Temple, Spruce St., Morgantown, W. Va. W. B. Ambrose, Sec. and B. A., 175 2nd St., Parsons, W. Va. Phone, GR. 8-2091.

Huntington, Local 277—Meets 1st Fri., 7:30 p.m., Laborers' Hall, 1201 7th Ave. G. W. Wheatley, B. A., 2805 Blackburn Ave., Ashland, Ky. Phone, 324-9381. D. L. Brock, Sec., Rt. 3, Box 625, South Point, Ohio. Phone, Burlington 4-4246.

Parkersburg, Local 124—Meets 2d Sat., 7:30 p.m., Labor Temple, 13th and Liberty Sts. Richard R. Bonnett, Sec., Rt. No. 4, Parkersburg, W. Va. Phone, VO. 3-3397.

Wheeling, Local 184—Meets 1st Fri., 8 p.m., Labor Temple, 1506 Market St. C. L. Maxwell, B. A., R. D. 4, Box 39, Elm Grove, W. Va. Phone, CH 2-1357. Clayton Hood, Sec., R. D. #2, Dillonvale, Ohio. Phone, NE. 5-2428.

WISCONSIN

Delavan, Local 264—Meets 1st Thurs., 8 p.m., 803 Geneva St. M. Van DeBogert, B. A., 803 Geneva St. Phone, SA. 8-6143. P. N. Van DeBogert, Sec., 527 Phoenix St. Phone, SA. 8-3592.

Eau Claire, Local 525—Meets first Sat., 10 a.m., Labor Temple, 306 E. Madison St. S. M. Porter, B. A., R.F.D. Fall Creek. W. L. Vaughan, Sec., 2227 Garfield Ave., Altoona. Phone, TE. 5-3617.

Green Bay, Local 388—Meets 2d Fri., 6:30 p.m., Labor Temple, 508 Main St. Les Brosz, B. A., 307 Bryan St. Phone, ED. 6-8420. 5-0040. Ronald Thiesfeldt, Sec., 3816 So. Clay St., Green Bay. Phone, ED. 6-9306.

Kenosha, Local 225—Meets last Tues., 8 p.m., Union Club Bldg., 5516 10th Ave. C. A. Wedell, B. A., 7542 15th Ave. Phone, OL. 2-3222. Central office phone, OL. 2-5680. G. H. Ludwig, Sec., 6824 24th Ave. Phone, OL. 2-2123.

La Crosse, Local 387—Meets 2d Tues., 7:30 p.m., Labor Temple, 423 King St. Donald Secord, Sec. and B. A., 921 Grove St. Phone, 4-1719.

Madison, Local 111—Meets 1st Wed., 8 p.m., Madison Labor Temple, 1502 Park St. Jacob Puccio, B. A., 214 Meadow Lane, Madison 5. Phone, CE. 3-9548. Russell E. Burmeister, Sec., 4021 Rockwell Drive., Madison 4, Wis. Phone, CH. 9-4881.

Milwaukee, Local 10—Meets every 3d Fri., 8 p.m., Laborers' Hall, Ex. Bd. meets 1st and 3d Tues., 8 p.m., 6310 W. Appleton Ave. L. C. Springob, Sec. and B. A. Office and Mail add.: 1626 No. 12th St., Milwaukee 5, Wis. Phone, Locust 2-4008. Home add.: 2623 West Lincoln Ave. Phone, MI. 5-5135.

Oshkosh, Local 117—Meets 1st Fri., 8 p.m., Labor Hall, 316 Court St. Don Bodway, B. A., 1225 West Glendale, Appleton. Phone, RE. 4-5080. William A. Johnson, Sec., 1811 So. Jefferson St., Appleton, Wis. Phone, RE. 4-6817.

Racine, Local 232—Meets 2d Tues., 7:30 p.m., Union Hall, 428 Wisconsin Ave. T. A. Rapaelian, B. A., 1636 Villa St. Phone, ME. 2-5807. H. M. Olson, Sec., 2603 Olive St. Phone, ME. 3-9418.

WYOMING

Casper, Local 373—Meets 4th Sat., 12:00 a.m., AFL-CIO Labor Temple, 235 No. Wolcott. J. F. Nunley, Sec. and B. A., 2000 S. Coffman St. Phone, Code 307-234-3156.

Cheyenne, Local 328—Meets 2d Sun., 2 p.m., Bldg. Trades Hall, 1810 Pioneer Ave. Wm. A. G. Darden, Sec. and B. A., Rt. 1, Box 427. Phone, 638-8414.

PRICE LIST OF SUPPLIES

Application Blanks	No Charge
Apprentice Applications	No Charge
Arrearage Notices Book	.50
Charter	3.75
Charter and Outfit	45.00
Constitution	.25
Contractor Certificates Book	.50
Dues stamps per 100	.20
Envelopes (brown), Gen. Sec.-Treas. Addressed, per doz.	.35
Envelopes (white), large size only, per 100	1.75
Fin. Sec. Ledger, 100 pages	8.60
Fin. Sec. Ledger, 150 pages	9.75
Fin. Sec. Ledger, 200 pages	10.95
Fin. Sec. Ledger, 300 pages	13.15
Fin. Sec. Ledger, 400 pages	31.40
Fin. Sec. Ledger, 500 pages	34.70
Fin. Sec. Ledger, 600 pages	38.60
Other sizes of ledgers available at comparable prices on two weeks' notice	
Jurisdictional Award Green Books	.25
Lapel Button	.75
25 Yr. Lapel Button	1.75
50 Yr. Lapel Button (10K Gold)	4.75
Tie Bar & Cufflink Sets	4.50
Ladies Lapel Emblem (Set in Lucite)	2.75
Letterheads Official Pad	1.00
Manual for the President	1.00
Manual: How to Run a Union Meeting	.10
Membership Book	1.00
Rubber stamp: Wood, Wire & Metal Lathers Intl. Union	.85
Seal	8.00
Orders to the Treasurer Book	.35
Secretary Receipt Book	.50
Solicitor Certificates Book	.50
Statement of Claim Book	.35
Transfers Pad	.60
Treasurer's Cash Book	3.50
Triplicate Receipts Book	.70
Union Job Labels (per 50)	.25
Withdrawal Cards Book	.35
Written Verifications Book	.35
"The Construction Worker Under Federal Wage Laws"—a complete interpretation of Federal Wage Laws relating to the construction industry by Jos. M. Stone and J. R. Brunozzi	3.00
Manual of Training and Instruction	1.75
Lathers Craft Problems and Reference Book	2.25
Manual of Lathing and Plastering (Diehl)	3.50

ARE YOU MISSING A BET?

The LATHING AND PLASTERING MANUAL

Written by John R. Diehl, A.I.A.

Has the Answers for YOU.

Architects in every section of the nation acclaim this book as the finest ever written for our industry. Improve your skills as a LATHER by reading this outstanding work. Copies may be obtained from the International Union.

$3.50 per copy for members **$7.50 per copy for non-members**

Why you may never catch up with the Joneses

Their car is a slightly battered '56 model. The house could use a coat of paint and some new rugs all around. The family couldn't get away for a vacation last summer. Why should anyone envy them . . . *unless it's a case of their contagious happiness.*

They're close as a family, self-sufficient, self-reliant with what they have. Faith in *themselves* plays a big part in their happiness; a deep religious Faith plays a bigger part.

Take a look at *your* life and see if it could be fuller. Regular worship at your church or synagogue can help you find what you've been missing.

WORSHIP together this week
you need not walk alone

Worship together this week

Published as a public service in cooperation with Religion In American Life, Inc.

ADVERTISING COUNCIL · PUBLIC SERVICE

"This is Labor's Own Business— and we're minding it well"

Annual Shareholders Meeting
The Union Labor Life Insurance Company

1. FOUR HUNDRED persons representing SIXTY INTERNATIONAL AFL-CIO UNIONS attended our ANNUAL STOCKHOLDERS' MEETING.
2. TWENTY-FOUR national officers of AFL-CIO UNIONS AND SIX nationally prominent business and professional leaders serve on ULLICO's Board of Directors.
3. OVER ONE BILLION DOLLARS IN FORCE!
4. PLANS DESIGNED WITH YOU IN MIND. Welfare Funds, Trade Union Group Life Insurance and Group Pension Plans tailor-made for labor and management.

COMPLETE INFORMATION ON ULLICO'S GROUP & INDIVIDUAL RATES and SERVICE

. . . and we'll be glad to review your present program . . .

NO OBLIGATION, of course.

Call or Write

THE UNION LABOR LIFE INSURANCE COMPANY
850 Third Avenue
New York 22, New York
Plaza 2-5200

EDMUND P. TOBIN, *President*

the LATHER

UNITED STATES & CANADA

Vol. LXII November, 1961 No. 3

"THE INJURY TO ONE IS THE CONCERN OF ALL"

Report From the GENERAL PRESIDENT

SINCE my last report the Contracting Plasterers' and Lathers' International Association held a Convention in Las Vegas, Nevada. They enacted one of the provisions that we have been asking for since I became an officer of the International Union. The following is a Resolution which was passed at their Convention which you will note does not include the mechanics of how the money is to be paid to the National Joint Committee. This, I assume, from the information I presently have will be left in the hands of the National Joint Committee to work out and notify all Chapters of the CPLIA and all of the Local Unions affiliated with the Lathers International Union.

RESOLUTION

WHEREAS, The National Joint Lathing Apprenticeship Committee was formed in 1956 and, WHEREAS, The National Lathing Apprenticeship standards were adopted in the same year, and WHEREAS, The Joint Committee has been functioning at a deficit and this deficit has been financed by the Wood, Wire and Metal Lathers International Union, such deficit was caused by the printing of the manual for guidance of local committees for apprenticeship and training in the Lathing Industry, and the new national lathing standards, it is now the recommendation of our committee that a fund be established for the financing of the National Lathing Industry Joint Apprenticeship Committee. Such fund to consist of a contribution of 1¢ an hour on all members of the Wood, Wire and Metal Lathers International Union, this fund to be managed and administered by the National Joint Lathing Apprenticeship Committee and will in all respects conform to Section 302 of the Landrum-Griffin Law, which is in the manual for guidance of Local Committees for apprenticeship and training in the Lathing Industry.

If you will refer to your National Standards and your National Manual put out by the National Joint Apprenticeship Committee you will find contained therein a sample clause to be negotiated and placed in your Local's agreement. It also explains the legality of this clause and while these are not all of the details necessary I hope each and every Local Union, when starting to negotiate or renew their agreement, will have as one of their proposals a clause which will in addition to moneys to be paid to the Local Joint Apprenticeship Committee will in addition thereto add One Cent ($.01) per hour to be paid to the National Joint Apprenticeship Committee in the manner prescribed by the National Joint Apprenticeship Committee.

In case you have forgotten, or did not read my Report, when the One Cent ($.01) per hour was being negotiated with the Contractors for their recommendation to their local groups, the purpose was to see that the National Joint Committee would have sufficient funds made available to them through this method to employ as many Apprenticeship Coordinators as required and as the money would allow to assist not only in the formation of Local Joint Apprenticeship Committees but to assist them in establishing a proper Apprenticeship training program which would insure sufficient skilled and competent mechanics to properly take care of the industry without shortage. This is still the program.

I had also hoped that the CPLIA in their Convention would pass a Resolution recommending to their Chapters a provision to be contained in their collective bargaining agreements for a Pension program. They did not. Therefore, in accordance with the Resolution passed, unanimously, at our Convention that the Executive Council establish a Pension program for all of our members—the Executive Council has not, as yet met—the following recommendation is my own. After serious thought and study and from analysis now being made at Headquarters $1.00 per month additional per capita tax would not give us an adequate Pension program. I am recommending to all Local Unions that in addition to including the above provision on Apprentices in your collection bargaining that you also include a provision for a Ten Cent ($.10) per hour Pension. I firmly believe, without a complete actuarial study, that a fairly adequate Pension program can be established on a national basis for those Local Unions who can negotiate Ten Cents per hour for a national Pension program. While the mechanics have not been worked out, and these may not be the thoughts of the Executive Council, my purpose in getting it in my Report at the present time is to get your reaction to this type of plan and to forewarn you that we must make some effort on behalf of our smaller Local Unions to get a Pension plan in effect. To do this I want to put you on notice before you consummate your collective bargaining agreement, many of which will be negotiated in the first part of the coming year.

My thought behind this is, of course, if we can get enough Local Unions to negotiate such a clause in their agreement they can have a Pension program. The administrative costs of a national Pension plan would then be lessened to the point to make this possible where the individual Local Union is so small they could not have a Pension plan by themselves. We know that many of the larger Local Unions already have Pension plans and probably would not become a part of the national Pension program. However, it is possible that if the administrative cost can be lessened to where they can get better benefits in a national Pension program then they get otherwise they might also join. In any event, the mandate of the Convention is for us to work out some type of Pension plan and that we intend to do.

Any constructive comments that you may have will be appreciated and I would like to hear from anyone who may have some thoughts on this matter.

Lloyd A. Mashburn

The Lather is the official organ of the Wood, Wire and Metal Lathers' International Union, 6530 New Hampshire Avenue, Takoma Park 12, Maryland. Second-class postage paid at Washington, D. C.

Our Priceless Heritage

THE FOURTH THURSDAY in November is set apart each year in the United States of America for thanksgiving and praise to God as a public acknowledgment of divine goodness and mercies. The first American Thanksgiving Day was celebrated in 1621 during the second winter the Plymouth colonists spent in the New World. It was a day of feasting and prayer, to show the gratitude of the colonists that they were still alive. The custom spread from Plymouth to other colonies, and since 1863 it has been a national observance. The New England Thanksgiving in the middle of the 19th century featured a community raffle of fowls on Thanksgiving Eve and a shooting match in the morning. Today, the trend is to family activities.

There will be many editorials written and many sermons delivered during the next few weeks on the subject of America's reason for giving thanks. To each writer and to each speaker there will be some particular reason for the call to Thanksgiving. This is as it should be because to every segment of our society there have come advantages and opportunities of specific benefit and appeal. Some of these benefits are tangible and quickly recognized. Others are intangible and require a sense of values to be fully appreciated.

One of the intangible benefits for which all Americans should be thankful is the fact that our forefathers were endowed with a love of liberty and founded our government on the principles of human dignity and freedom of the individual. The basic liberties guaranteed to the people in the Constitution of the United States are a priceless heritage which has continued to develop over the years through the persistent efforts of freedom-loving people.

Like the early settlers at Plymouth, we have much for which to be thankful. Let us show our gratitude for the many benefits, both tangible and intangible, which we have received. Also, let us rededicate our efforts to cherish these benefits and protect them for our children and our children's children on this Thanksgiving Day.

Let's Talk Turkey

Hints to Help the Cook Enjoy Her Thanksgiving Dinner Too

WHEN frozen turkey is your choice, follow package directions or use one of the two following methods for defrosting.

1. Leave bird in its original wrap. Place in refrigerator. Allow 2 to 4 days for defrosting.

2. Place bird, still in its original body wrap, under slow running cold water. Allow two to six hours for defrosting.

As soon as the turkey is sufficiently pliable, remove giblets and neck. The giblets and neck should be promptly cleaned and cooked.

After cooking in enough salted water to cover for two to four hours, remove meat from broth. Cool and refrigerate meat and broth promptly until they are to be chopped or ground (meat removed from neck bones) for adding to stuffing, gravy, or other dishes.

Any size turkey may be roasted, stuffed or unstuffed, as preferred. Allow at least one-half cup prepared stuffing per pound of turkey, ready-to-cook weight. Stuff just before roasting.

Rinse turkey in cold water, inside and out, drain and pat dry.

Rub cavity lightly with salt.

Fasten neck skin to back with skewer. Bring wing tips into back. Or lay over sides of beast. Hold in place with cord around bird.

If desired, stuff body cavity lightly. Tie drumsticks to tail or push them under band of skin, if present.

Place turkey on rack in shallow open pan. Brush skin with fat or oil.

Place in preheated slow oven (325 degrees). During roasting, baste several times with pan drippings or additional fat or oil, especially dry skin areas.

When turkey is two-thirds done, cut band of skin or string between drumsticks and tail. Continue roasting until well-done.

To test for doneness: Move drumstick by grasping end of bone. The drumstick-thigh joint moves easily when turkey is done. Or drumstick meat is soft when pressed between fingers. Breast meat near shoulder joint is fork-tender.

Here is the timetable when using a 325-degree oven: 4 to 6 lbs., 3 to 3¾ hours; 6 to 8 lbs., 3¾ to 4½ hours; 8 to 10 lbs., 4 to 4½ hours; 10 to 12 lbs., 4½ to 5 hours; 12 to 14 lbs., 5 to 5¼ hours; 14 to 16 lbs., 5¼ to 6 hours; 16 to 18 lbs., 6 to 6½ hours; 18 to 20 lbs., 6½ to 7½ hours; 20 to 24 lbs., 7½ to 9 hours.

Turkey stuffings vary from year to year and from region to region. One of the newest recipes is Sausage and Apple Stuffing—perfect with turkey but also delicious with chicken or wild game.

To prepare this easily-made stuffing, fry ½ pound of bulk sausage meat in a large skillet until browned. Add 2 tablespoons of butter and ½ cup of chopped onions and saute about 3 minutes, or until onions are golden brown. Add 2⅔ cups of packaged precooked rice, 2⅔ cups of water, 2 cups of diced celery, ½ cup of chopped celery leaves, 2 teaspoons of salt, ¼ teaspoon of pepper, ¼ teaspoon of savory, ⅛ teaspoon of thyme and ⅛ teaspoon of sage. Mix just to moisten all the rice. Bring quickly to a boil over high heat. Cover, remove from heat, and let stand 5 minutes. Then add 4 cups of diced, peeled, fresh, tart apples and mix lightly with a fork. Put the stuffing into the bird. Do not pack tightly. Roast at once. Makes about 11 cups of stuffing, enough for a large turkey.

An ideal accompaniment for your turkey is Holiday Relish. To make it, boil 6 cloves in 1 cup of water for 3 minutes. Remove the cloves. Dissolve a 3-ounce package of lemon-flavored gelatin in the hot liquid. And ¼ teaspoon of salt, ¼ cup of vinegar from sweet pickles, and ¾ of a cup of water. Chill until slightly thickened. Fold in 12 sliced maraschino cherries and 6 sliced sweet pickles. Turn into small molds. Chill until firm. Unmold. Serve with turkey. Makes 10 relish molds.

LLOYD A. MASHBURN

ABRAHAM RIBICOFF

MASHBURN RECEIVES NEW HONOR

The Health, Education and Welfare Department Appoints President General Mashburn to Rehabilitation Council

THE appointment of Lloyd A. Mashburn of Silver Spring, Maryland, to the National Advisory Council on Vocational Rehabilitation has been announced by Health, Education, and Welfare Secretary Abraham Ribicoff.

President Mashburn succeeds James A. Brownlow of Washington, D. C., and will serve a four-year term.

President Mashburn was returned to office by unanimous vote of the 300 delegates to the 24th Convention of Wood, Wire, and Metal Lathers' International Union held in Washington, D. C. in September. From 1953 to 1954 he was Under Secretary of Labor, and during the preceding two years was California's Commissioner of Labor. He also has served as assistant secretary of the Building and Construction Trades Council of Los Angeles, president of the Los Angeles Labor Council, and on boards of numerous other civic organizations in California.

The 12-member National Advisory Council reviews applications for grants submitted by private nonprofit groups and public organizations to help finance research and demonstration projects designed to solve vocational rehabilitation problems of nationwide significance. Chairman is Miss Mary E. Switzer, Director of Health, Education and Welfare's Office of Vocational Rehabilitation.

Labor NEWS *Briefs*

• **WASHINGTON**—President John F. Kennedy will address the AFL-CIO convention to be held in Miami Beach December 7-14. It is expected that he will speak at the opening session December 7 although the exact date has not yet been set.

• **JUNEAU, Alaska**—Early winter layoffs have boosted the Alaska unemployment rate from a 6.2 per cent rate to 8.8 per cent for the first week in November. Construction layoffs, an increase in the number of workers coming into Alaska and bad weather which hampered other outdoor work contributed to the rise.

• **WARREN, Mich.**—What may be the first recorded birth in front of a picket line occurred in this Detroit suburb. Edward Humpert of Warren was rushing his wife to the hospital when the mother-to-be told him they'd never make it. Humpert spotted a police car, stopped for assistance. The police were on duty at a picket line of UAW Local 576, in front of the strike-bound Divco Truck Co. plant. While the police delivered a 7 pound, 10 ounce girl, the pickets discreetly continued to picket. When they learned the mother and baby were fine, they cheered.

• **CLEVELAND**—A new step in the Labor Department's decentralization of the processing of injury claims by Federal civilian employees went into effect November 1. Hereafter claims in the states of Indiana, Kentucky, Michigan, Ohio, Tennessee and West Virginia will be processed in Cleveland instead of Washington, D.C.

• **WASHINGTON**—A program to train or retrain jobless workers in the Providence-Pawtucket Redevelopment Area has been signed by Secretary of Labor Arthur J. Goldberg. The program will start with 180 persons who will be trained as typists, auto mechanic helpers and machine operators.

• **AUSTIN, Tex.**—Democratic Senator Ralph Yarborough is planning to fight for federally-sponsored insurance against high water damage such as that resulting from Hurricane Carla. Yarborough's plan grows out of charges made by policyholders and the Texas AFL-CIO that some insurance companies are trying to avoid payment by claiming that water damage is not included in hurricane policies.

• **NEWARK, N.J.**—Union campaign workers supporting Richard J. Hughes for Governor against former Secretary of Labor James Mitchell discovered that when they wanted to call the Hughes headquarters they had to dial a "Mitchell" telephone exchange.

• **SAN FRANCISCO**—Mrs. Lurline Roth, daughter of the founder of Honolulu Oil Co. last week received a check for her share of the company's sale. The payment was for $20,785,600. Asked to comment on the huge check, Mrs. Roth said, "Don't forget, that's about all I have!"

• **MONTREAL, Canada**—The Soviet Legation's annual November 7 party to celebrate the anniversary of the Bolshevik Revolution almost turned into a mob scene. Some joker got hold of one of the Russian invitations, printed up 2000 imitations and mailed them to anti-Communists in the area. Very carefully the union "bug" was omitted so the printing job couldn't be traced.

• **KEOTA, Iowa**—Not a single city official was elected on November 7 because every candidate for both parties goofed. Not one of them remembered to have his nomination notarized. Consequently no names appeared on the ballot, and no one was elected.

BUILD! BUILD! BUILD!

A PUBLIC demand for slum clearance, new homes, and schools could "put America into high gear again" and wipe out the loss through joblessness of about 5 billion man-hours of constructive work a year, Under Secretary of Labor W. Willard Wirtz said here.

"It is in a way this simple," he said. "If we decided to clear out the slums in America's cities, to build the 1 million new homes a year which represent our minimum need, to build the schools our children need so badly—these things alone would mean the difference between employment and unemployment for America."

Mr. Wirtz spoke before a convention of the International Hod Carriers' Union. He told the union members:

"One of our jobs as Americans is to see that this demand for more and better facilities becomes effective—through private groups that will undertake such construction projects, through local and State governments, and through the Federal Government.

"There are some who say that the 'people' will not pay the cost of these things. It is one thing to be economy-minded—which we must be. It is another thing to be an 'econo-miser,' who knows the cost of everything but the value of nothing, and who uses a false economy argument to oppose doing what the common good demands.

"America will not favor inaction if its price is made clear in terms of the increasing inadequacy of our schools and hospitals and the continued waste of our manpower. Nor will it accept the proposition that a Nation which can put itself to all-out production for war is too musclebound to do the same thing in time of peace. We will not settle for involuntary idleness when there is work crying to be done in our own backyard, a world to be won for freedom, and all of space opening up to us.

"We will put America into high gear again, use its resources, start on the jobs which will keep everybody busy—whenever, and not until, the people of this country demand that this be done—in their actions and in their conversations with each other, in their letters to congressmen and editors, in the resolutions adopted at union meetings—in the dozens of ways that make up the authentic compelling voice of American democracy."

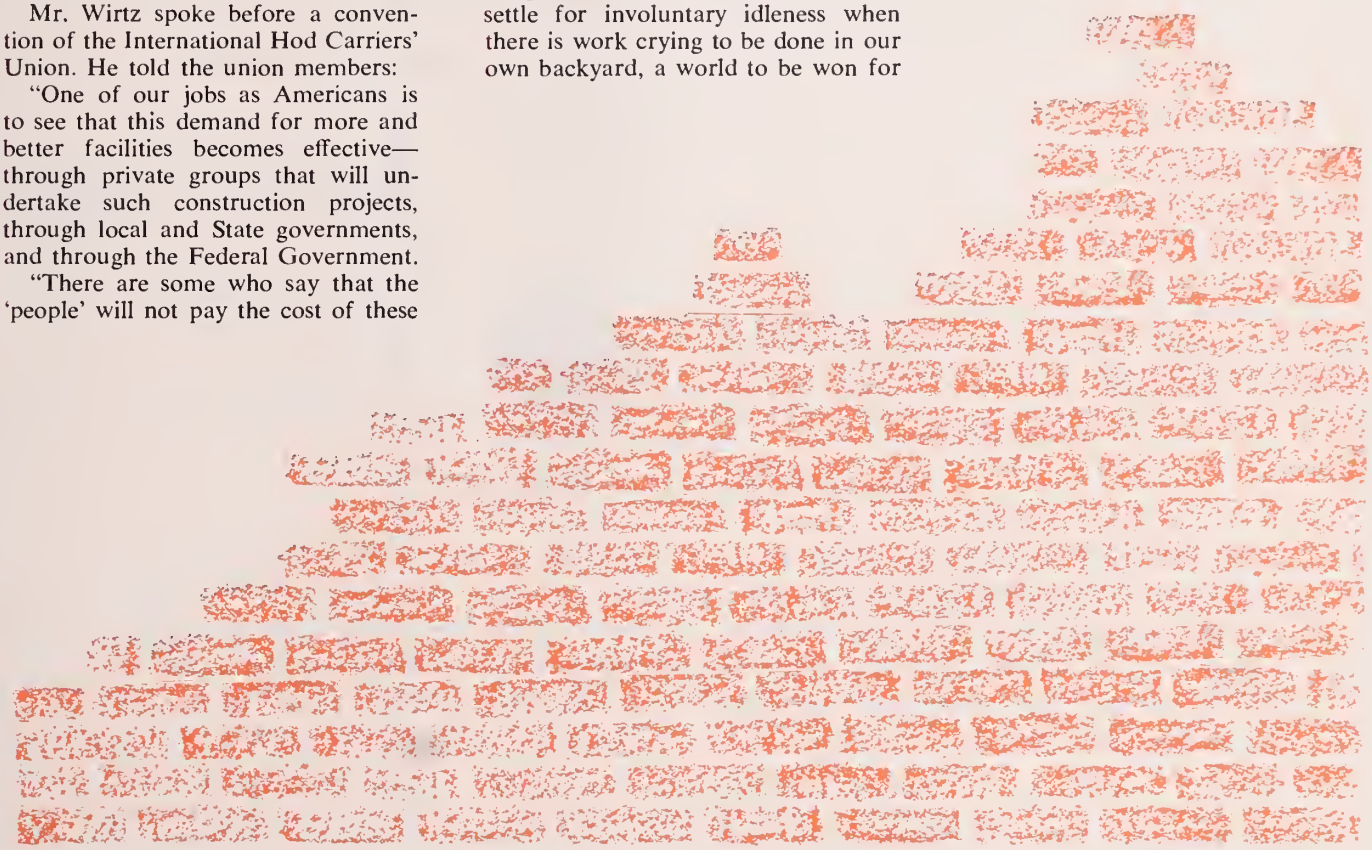

Report of the GENERAL SECRETARY-TREASURER

Thanksgiving Day

THANKSGIVING DAY is said to have been originated by an English king having made a pledge that, if his son, who was dangerously ill, recovered, he would declare a yearly Thanksgiving Day in reverence to God's mercy.

This may have had a great bearing on the indifference of a large number of Christian people regarding a celebration that had been made with reservations to the Almighty —people who believed that God is in no way influenced by worship with an IF or an ultimatum in it.

Since that time there have been many different reasons for people to set aside a day for thanksgiving. For many years Thanksgiving Day has been celebrated in many countries at the end of the harvest season, at a time proclaimed as in Britain, and Canada usually early in October, and in the United States usually the fourth Thursday in November.

Reading of the terrible conditions existing in many countries of the world today, we have much to give thanks for, but how many of us give thanks in this way on Thanksgiving Day? Unfortunately, too few. It is regarded as an occasion for big meals, heavy drinking and journeying. Serious thinking people blame this indifference as the cause of the unsettled conditions today, and that we are only reaping that which we sow, in just retribution. To pause and reflect, may help us to celebrate Thanksgiving Day in a manner that could have immeasurable bearing on the future peace and well being of the world. To obtain this, priests, ministers and rabbis proclaim "Thanksgiving Day" is every day; and it well may be so.

Sincerely and Fraternally,

Harald Mills

NOTICE TO ALL LOCAL SECRETARIES

You will soon be receiving copies of the Proceedings of the 24th Convention, and copies of the revised Constitution, as a result of actions taken at the 24th Convention. If you fail to receive the necessary number of copies to supply to your membership of either the Proceedings or the Constitution, please advise us, and we will see that you get the additional copies that you may need because of an increase in membership.

OFFICIAL DIRECTORY

Lloyd A. Mashburn
General President
Lathers' Building
6530 New Hampshire Ave.,
Takoma Park 12, Md.

William J. McSorley
President Emeritus
1474 Lincoln Ave.,
Lakewood 7, Ohio.

C. J. Haggerty
First Vice President
Office: 815 16th St., N.W.
Washington 6, D. C.

John P. Cook
Second Vice President
5 Bartlett Ave.,
Arlington 74, Mass.

Sal Maso
Third Vice President
United Labor Bldg.,
45 E. 21st St.,
Paterson 4, N. J.

J. Earl Ferguson
Fourth Vice President
1280 W. 3d St.,
Cleveland 13, Ohio

L. F. Shipman
Fifth Vice President
1160 Montford Drive
Charlotte, N. C.

Lionel Brodeur
Sixth Vice President
7259 Bradford Rd.,
Upper Dorby, Pa.

H. R. Weller
Seventh Vice President
5 Ardell Ave.,
Scarborough,
Ontario, Canada

Edward R. Goff
Eighth Vice President
2726 Woodmere Dr.,
Dallas 33, Texas

T. J. Fredrickson
Ninth Vice President
1481 No. Hanley Rd.,
University City 14, Mo.

S. D. Arnold
Tenth Vice President
3703 Fenkell,
Detrait 38, Michigan

M. A. Rizzo
Eleventh Vice President
2221 Wickham Ave,.
Bronx, N. Y.

Harold Mills
General Secretary-Treasurer
Lathers' Building,
6530 New Hampshire Ave.,
Takoma Park 12, Md.

the LATHER

Official publication devoted to the interests of
The Wood, Wire and Metal Lathers' International Union.

Vol. LXII, No. 3 November, 1961

HAROLD MILLS, Editor
Lathers' Building
6350 New Hampshire Avenue, Takoma Park, Maryland
Telephone: JUniper 5-9720
Published Monthly

IN THIS ISSUE

General President's Message ..... Inside Cover
Labor News Briefs 4
Secretary-Treasurer's Report 6
New Members 14
Obituaries 15
Financial Report 18
On Members 21
State and District Councils 24
Local Secretaries 25

The Lather earnestly solicits correspondence, but discloims responsibility for opinions or views expressed under its heading.
All articles for the correspondence columns of The Lather must be signed by the writers of same to insure publication, but publication of signature will be withheld on request.
Motter for publication must be in not later than the 25th in order to oppear in the following month's issue.

SUBSCRIPTION

A Year $1.20
Single Copy ..... 10 Cents

Printed in Washington 7 by Notionol Publishing Company

CHESAPEAKE AND OHIO CANAL

One of the least-altered of the older American canals, this waterway is an example of the ever-improving means of transportation that helped to bind the Nation together.

THE Potomac River Valley, as a western route, has played an important role in the growth and development of our Nation. Through it has passed the Indian trail, colonial wagon road, canal, railroad, telegraph and telephone, and the modern superhighway. East and West were firmly linked socially and commercially by these improving means of communication. The Chesapeake and Ohio Canal, built during the great canal-building era, illustrates one of the most interesting early phases of our national communication system.

Potomac Canal, 1785-1828

Before the American Revolution, internal transportation was largely confined to the East along the tidewater reaches of the rivers and bays. Soon after the settled frontier had extended beyond the Allegheny Mountains, plans were made to connect the East and West by a navigable waterway. As early as 1754, George Washington, then still in his twenties, fostered a system of river and canal navigation along the Potomac Valley. Largely through his efforts, the Potomac Company was organized in 1785 to carry out this plan. As the first president of the company, Washington was actively engaged in the project.

In 1802, the Potomac Company canals were substantially completed. Small raftlike boats, moved by hand with the aid of the river currents, then began to bring furs, lumber, flour and farm produce to Georgetown. Upon reaching the impassable Great Falls of the Potomac, the boats entered the company's outstanding skirting canal. Here, on the Virginia banks of the river, the canal was 1,200 yards long, 25 feet wide, and 6 feet deep. It passed boats through 5 lift locks over an elevation of more than 76 feet. Four other short canals, with a total length of slightly more than 3 miles, were built by the company. These were at Seneca and Houses Falls, on the Virginia side of the river, and Little and Shenandoah Falls, on the Maryland side. Although the canals and locks of the Potomac Company were considered a great engineering accomplishment, the improvements to the river channel were inadequate.

Following the success of the Erie Canal, the popularity of the continuous canal idea increased rapidly in the second decade of the 19th century. In the 1820's and 1830's, during the great canal-building era, more than 4,000 miles of canals were begun or planned. The Potomac Company had failed to provide a dependable water route to the West. This, together with the feverish canal building of the time, led to the successful organization of the Chesapeake and Ohio Canal Company in 1828. Anxious to enjoy a large share of the trade with the rapidly-growing West, promoters in Maryland, Virginia, and the District of Columbia planned a canal some 360 miles long. It was to connect Georgetown on the Potomac River with Pittsburgh on the Ohio River. On July 4, 1828, President John Quincy Adams formally began this tremendous undertaking by lifting the first shovelful of earth near Little Falls. In 1831, water was admitted into the first completed division—the section, which is now restored, between Georgetown and Seneca. Soon afterwards, the Chesapeake and Ohio Canal Company encountered financial and legal difficulties. The increased cost and long delays in construction caused by these troubles forced the stockholders to give up part of the proposed route. This was the section beyond Cumberland, where the canal was to cross the Alleghenies and extend to Pittsburgh.

Navigation of the canal was begun as the divisions were completed: first, from Georgetown to Seneca in 1831; then to Harpers Ferry in 1833; to near Hancock, Md., in 1839; and finally

SPECIAL CONDUCTED TOURS, via a mule-drawn barge, are available during the summer.

AT SENECA, the canal makes a unique crossing of a stream on a stone aqueduct.

CANAL and lock tender's house at Lock 13, between Cabin John and Carderock.

GREAT FALLS TAVERN, built between 1828 and 1831, contains museum with exhibits depicting story of the canal.

to Cumberland in 1850. Canal boats carrying coal, flour, grains, and lumber were seen on the canal until 1924 when loss of traffic to the more modern transportation agencies caused its abandonment.

Canal Dimensions, Structures, and Boats

Distances and elevations. The length of the canal is 184.5 miles. The total rise, or incline, between Georgetown and Cumberland is approximately 605 feet.

Dimensions of the canal. The Georgetown level (between Georgetown and Little Falls) is approximately 80 feet wide and 7 feet deep. Above Little Falls (Lock 5), the canal is about 60 feet wide and 6 feet deep. The towpath is generally 12 feet wide.

Locks. There were 74 lift locks between Georgetown and Cumberland, each having the capacity to lift or lower a boat approximately 8 feet. Twenty-three of these are located on the restored Georgetown Division. The locks measure 100 feet long, 15 feet wide, and about 16 feet deep. Inlet locks at various points along the canal and a tide lock, or outlet lock, at the mouth of Rock Creek in Georgetown originally gave entrance to and exit from the canal and river.

Lockhouses. Many of the trim stone lockhouses seen on the Georgetown Division were begun in 1828, soon after construction of the canal was started. The lock tender was allowed the use of the lockhouse, a garden plot on the adjacent company land, and was paid a small salary to compensate him for his labors.

Canal boats. In the 1870's, during its heyday, as many as 540 boats were navigating the Chesapeake and Ohio Canal. A typical boat measured 92 feet long and 14 feet, 6 inches wide and carried 110 to 120 tons of cargo. Three to five mules were required for the boating "outfit": two or three were in use whenever the boat was in motion. The relief team was carried "aboard boat." The boat captain and his family, or the crew, lived in a small aft cabin.

What You May Do and See

Naturalists and historians frequently conduct guided trips. These trips are listed in the annual OUTDOOR PROGRAM schedule booklet, which you may obtain by writing to the Superintendent of National Capital Parks.

Among the birds you may see in the various habitats along the canal are the pileated woodpecker, wood duck, black vulture, and especially in migration time, many species of warblers.

The colorful spring wildflowers must be left for all to enjoy. You are expected to observe park laws and not pick the flowers.

The stone in the canal structures and the bedrock exposed by construction tell fascinating stories of earth history.

Canoeing, boating, hiking, fishing, picnicking, and ice skating are among the recreational facilities you may enjoy. Special conducted tours, via an old-time mule-drawn barge, are available during the summer.

Georgetown to Seven Locks. The short narrow levels of the canal in Georgetown, once the busy tidewater terminal, afford picturesque views along the canal. These include the first four lift locks joined by small canal basins, old Wisconsin Avenue Bridge, and the north abutment of the Alexandria Aqueduct (Thirty-sixth Street). The feeder canal for the Georgetown level at Lock 5 was originally a part of the old Potomac Canal around Little Falls. The series of locks between No. 8 (Cabin John) and No. 14 (Carderock) is known as "Seven Locks."

Widewater. The construction of the canal here differs from any other section of the Georgetown Division. By using an inactive river channel, blocked from the main stream by the towpath embankments, the early canal engineers saved vast amounts of blasting and excavating. The extended width and increased depth of this flooded channel give Widewater the appearance of an unruffled mountain lake, while the high rugged rock formations through which it passes lend added beauty and interest to the scene. Widewater may be reached by a footbridge which crosses the canal near Old Angler's Inn.

Great Falls. This is the most popular area on the restored section of the canal. To reach the towpath, you pass the Great Falls Tavern, which was built between 1828 and 1831. The main room of the tavern houses the C. & O. Canal Museum, which contains many exhibits graphically telling the story of the canal. The room next to the museum is furnished as a typical lockhouse, the space being originally divided by a center wall. Directly east of the tavern is a trailside exhibit on flora and fauna found along the canal. Continuing east along the towpath, the hiker follows the six locks toward Widewater. West of the tavern you may hike or canoe along one of the most scenic levels of the canal. An excellent view of the Great Falls of the Potomac may be seen from Conn Island, which is reached by bridges located below the tavern.

Locks 21, 22, 23. This section of the Georgetown Division seems far removed from the rush of urban life. The long levels, quiet and not frequently visited, make this section of the canal well suited for nature walks and canoe trips.

Photographs and text courtesy National Park Service

Congratulations

John H. Lyons, Jr. Elected President of Iron Workers

John H. Lyons, Jr. has been named general president of the International Association of Bridge, Structural and Ornamental Iron Workers, AFL-CIO, succeeding his father, who died Oct. 26.

Lyons, 42, who was executive assistant to the president and a general vice-president, was unanimously elected by the union's general Executive Council to fill out his father's unexpired term of office, effective Nov. 1. The Executive Council is composed of eight general vice-presidents and the general secretary.

Lyons brings to his new office many qualifications: wide experiences in the construction field as well as in the Iron Workers' union; a sound engineering background; a thorough knowledge of the Iron Workers' trade; established relationships within the trade union movement, as well as with government agency heads and management officials in the industry.

He was initiated as an apprentice Iron Worker by Local 17 at Cleveland in 1937. He later transferred to Local 392, East St. Louis, Ill., and continued working at the trade during summers while attending college.

He received a bachelor of science degree in mechanical engineering from the University of Missouri School of Mines and Metallurgy in 1942.

After his honorable discharge from the Army Air Corps in August of 1946, Lyons was employed by one of America's largest ornamental metal fabricating companies which employs Iron Workers nationally.

As a result of the broad experience he gained on construction jobs throughout the country, particularly in the early development of metal curtain wall construction, he was appointed a general organizer of the International Association in 1954.

In May 1955 he was named to head the branch office in Washington, D.C. and transferred his membership to Local 5 in that city.

He was appointed a general vice-president in April 1958, succeeding Clyde Strickland, now deceased, who resigned because of illness, and became executive assistant to the president last April 15.

He is married and has two daughters and will move his family to St. Louis where the headquarters of the International Association is located.

The elder Mr. Lyons, who was 70, died of complications following lung surgery. He was elected general president at the 28th convention of the union in 1948 and was reelected at the three succeeding conventions.

MAKE THE ONE CALL THAT SOLVES CALLBACK PROBLEMS

Call for the U.S.G. brand on your job from start to finish—lath, basecoat and finish coat! It's your best way of making every visit to the job site a profitable visit—*not a callback.*

Sound like wishful thinking? Actually it's not! Case after case in the U.S.G. files prove that a major cause of trouble is incompatible plastering products.

When you order U.S.G. products throughout your job, you prevent this trouble because U.S.G. plastering products are made to work together; designed for physical and chemical compatibility to produce a smooth, crack-resistant wall that's trouble-free!

Make that call now for U.S.G. plastering materials. Explain to your dealer why you want U.S.G. dependability—*all the way!*

UNITED STATES GYPSUM

the greatest name in building

Labor's
March on Cancer

Johnson to Head Labor Drive

MICHAEL JOHNSON, veteran of 25 years in the labor movement, has been named director of labor activities for the Eleanor Roosevelt Cancer Foundation, it was announced by Congressman James Roosevelt, president of the Foundation.

Mr. Johnson will spur the Foundation's educational activities aimed at saving thousands of lives of members of the labor force through early detection and prompt diagnosis and treatment of cancer. Currently Mr. Johnson will assist with "Labor's March on Cancer" being conducted by the AFL-CIO. The labor body is raising $1,000,000 for the Foundation to be presented at the next convention.

Mr. Johnson was formerly assistant director of the Union Label Department of the International Ladies Garment Workers Union. Prior to that, Mr. Johnson served for a decade as the Director of Education for the Pennsylvania Federation of Labor. He helped set up the first mobile diagnostic medical facility for the ILGWU in Pennsylvania. He also served in many voluntary agencies and was a member of the Board of the National Association for Mental Health.

DIMES from America's union men and women can help wipe out cancer just as dimes from America's workers helped lead to the dramatic victory over polio.

The campaign which saved generations of children from the shadow of crippling, often fatal, paralysis honored Franklin D. Roosevelt.

The campaign which the AFL-CIO is launching will honor Mrs. Eleanor Roosevelt, staunch ally of her husband in his strivings for a better America and a champion of social progress in her own right.

Nothing like it has ever been attempted by the labor movement.

Unions and union members have been in the forefront of many a drive for worthy causes. But this campaign, to raise one million dollars as organized labor's contribution to the Eleanor Roosevelt Cancer Foundation will be a joint project of every one of the unions affiliated with the AFL-CIO.

The AFL-CIO Executive Council set the million dollar goal and pledged —unanimously and enthusiastically— that it will be met. November will be the big month; the million dollars will be presented to Mrs. Roosevelt at the AFL-CIO convention in December.

The council also pledged that every member and every dollar donated by every local union will be turned over to Mrs. Roosevelt. No part of the funds collected will be retained by labor for administrative or fund-raising costs. These expenses will be met directly by the AFL-CIO and the affiliated unions.

The money contributed—the dime per member quota set by the labor movement—will be used:

- To build laboratories and cancer research institutes at hospitals and

medical schools throughout the nation.

• To sponsor an international fellowship program for cancer research and training of medical scientists both here and abroad. Just as cancer knows no national boundaries, so the search for a cure must draw on the talents of the world. The fellowship program will be carried out through the International Union Against Cancer, an affiliate of the World Health Organization.

Mrs. Roosevelt's son, Representative James Roosevelt, is president of the foundation. Gen. Omar N. Bradley of World War II fame is chairman of the board of governors. Heading a distinguished scientific advisory board is Dr. John R. Heller, president of the Memorial Sloan-Kettering Cancer Center and former director of the National Cancer Institute.

To avoid multiple appeals to the public, the Eleanor Roosevelt Cancer Foundation has affiliated with the American Cancer Society whose efforts over the years have led to new techniques of treating cancer, alerted millions to the need for frequent physical checkups and helped cure many thousands of men and women through early detection and treatment of the disease.

In a sober yet hopeful message to American workers, Dr. Heller has pointed out that 100,000 working men and women will die of cancer this year, that some 2.5 million persons now in the labor force will die needlessly of cancer.

At the same time he points out that one in three persons stricken by cancer today are cured—and if every case could be diagnosed and treated at the earliest possible moment, one of every two victims could be saved. Dr. Heller adds:

"For those cancer patients who cannot now be saved and for the millions who may yet become victims of cancer, the greatest hope lies in research on the causes, diagnosis, treatment and, most important of all, prevention of malignant disease."

This, then, is American labor's challenge and opportunity.

It is a challenge to unions and union members to back up good resolutions and good intentions with action.

It is an opportunity to honor a great lady and the memory of a great President.

It is a dime a member bet on a sure thing—that the frontiers of knowledge can push back the diseases of today just as they virtually wiped out many of the killing and crippling ailments of yesteryear.

What a bargain!

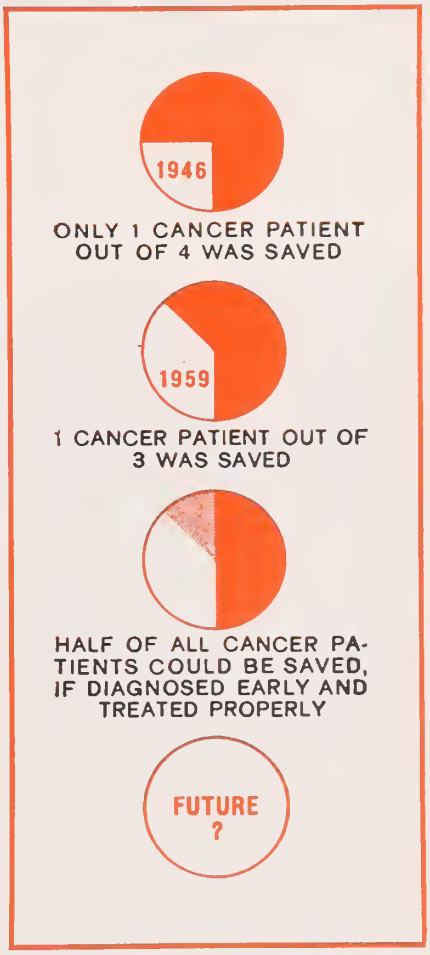

NEW MEMBERS

Local	Name	Number
278	William Frank Edenson	57722
85	Frederick Charles Scheer	57723
85	Ronald Edward Roman	57724
252	Charles Lee Ridley	57725
10	James Edmund Cesarz	57726
10	Joseph Francis Mecikalski	57727
380	Donald Lew Jones	57728
9a	Kenneth L. Solomon	57729
107	Meredith Scott Dollahan	57730
42a	Richard Walter Gilbert	57731
143	James Joseph Brown	57732
143	Jack John Zakarian	57733
440	Walter James Coopman	57734
440	William Arthur Grinnell	57735
440	Arthur Fred Williams, Jr.	57736
315	Jean Omer Boutin	57737
102	Beiton Roe	57738
440	Daniel Peguero Negrete	57739
63	Rufus Johnson	57740
140	Leslie Howard Manson	57741
429	Richard Welker Adams, Jr.	57742
9a	Melvin Meadows	57743
203	William Dean Scheid	57744
10	Dennis Lee Kane	57745
102	Rubin Holland	57746
47	Edward William Venter	57747
47	Frank Edward Smith	57748
47	Robert Lee Smith	57749
6	Guiseppe Sinatra	57750
228	Billy Carl Kindred	57751
9	Homer Huntington Slopper	57752
81	John LeRoy Jones	57753
491	Cesar Vega	57754
345	James Walter Palow, Jr.	57755

NOTICES

MEMBERS ARE REQUESTED TO STAY AWAY FROM **LOCAL 9, WASHINGTON, D. C.** THERE IS A SHORTAGE OF WORK IN THE AREA, AND MANY LOCAL WORKERS ARE UNEMPLOYED.

MEMBERS ARE REQUESTED TO STAY AWAY FROM **LOCAL 345, MIAMI, FLORIDA.** THERE IS A SHORTAGE OF WORK IN THE AREA, AND MANY LOCAL WORKERS ARE UNEMPLOYED

Demos Capture the Big Ones

Elections Give Kennedy More Influence With Congress

DEMOCRATIC victories in major elections this year are being interpreted as brightening prospects for liberal, prolabor legislation during the second session of the 87th Congress.

The stunning victories scored in New Jersey, New York and Texas—the big contests in the November election—are expected to give President Kennedy greater stature and vastly more influence in dealing with Congress.

The second session, which opens on January 10, will be held during a Congressional election year. And members of Congress are not so likely to buck a President whose personal appeal—if not his legislative program—is meeting with popular approval.

It is particularly noteworthy that both President Kennedy and former President Eisenhower made strong on-the-spot appeals for their candidates in the three big races and in each instance the Democrats came out on top. Kennedy did not visit Texas, but wrote a letter containing an enthusiastic endorsement.

The vote did leave the Republicans in something of a quandry—particularly in the big three elections in which Eisenhower personally campaigned. The Democrats succeeded in defeating a Goldwater Republican (Texas), an Eisenhower Republican (N.J.) and a Rockefeller Republican (N.Y.).

Still the GOP scored in some scattered elections—particularly in Louisville, Ky. and Buffalo, N.Y. where the Democrats were split—but it was generally conceded that the national outcome was a major Kennedy victory.

The election of Judge Richard J. Hughes as governor of New Jersey provided the Democrats their biggest upset. He had been relatively unknown politically and was not expected to defeat former Secretary of Labor James P. Mitchell. He did so by a margin of 38,000 votes.

The New Jersey AFL-CIO, which recently merged, did not endorse either candidate, but local unions and internationals were split.

Hughes campaigned on an all-out New Frontier platform and credited Kennedy's visit to the state as being an important factor in his win. With the President and former Presidents Truman and Eisenhower campaigning, the elections were given national implications.

Hughes will succeed Democratic Governor Robert B. Meyner who could not run for a third term under state law.

Organized labor is credited with a major role in the re-election of Mayor Robert Wagner to a third term in New York City. Unionists had an opportunity to vote for Wagner on three lines on the ballot: the Democratic, the Liberal and Brotherhood parties.

It is rare that Republicans capture the mayoralty in New York City where the registration is three to one Democratic. However, Wagner was engaged in a no-holds-barred fight against old-line Tammany political bosses, conservative Democrats had their own candidate in City Controller Lawrence Gerosa, while the Republicans put up a spirited fight with their candidate, Attorney General Louis J. Lefkowitz.

Wagner's victory was a triumph for the labor-liberal forces—so much so that the Liberal Party, under the leadership of Hatters' President Alex Rose, is now considering a merger with the Democratic Party.

Wagner's margin over Lefkowitz was 402,000 while Gerosa had 321,000 votes. The results left him the strongest Democrat in the state and a possible candidate against Gov. Nelson Rockefeller, who comes up for re-election next year.

In the 20th Congressional District in Texas, Goldwater Republican John Goode was given an even chance to defeat State Senator Henry Gonzales, a strongly prolabor Democrat. Eisenhower campaigned for Goode but the GOP candidate lost out by 52,000 to 42,000.

Harold Mills, General Secretary-Treasurer, Mrs. Brubaker, & Harvey Brubaker.

50-Year Dinner for Harvey Brubaker Given by Local 87

OCTOBER 14, 1961, Local 87 honored Harvey Brubaker for having been a member in continuous good standing for over 50 years. The dinner was attended by the members of Local 87, their wives, and Louis De Angelis, a local Contractor, and his wife, and Harold Mills of the Lathers International Union.

The cocktails and dinner were enjoyed by all. Harvey Brubaker was presented with a 50-year card and pin, and gifts from both the Local, and Mr. Angelis. Mrs. Brubaker received a corsage.

Harvey Brubaker, besides being a 50-year member in continuous good standing, has been the Secretary of Local 87 for 46 years, and the Secretary of the Penn-Del-Mar Council for many years.

William Quinter, B.A., H. Hoffman, President, Harvey Brubaker, Secretary-Treasurer, & Harold Mills, General Secretary-Treasurer.

U. S. Starts Study Of Labor Pacts

The Labor Department is undertaking its first full-scale analysis of collective bargaining agreements since 1946-50, Secretary Goldberg has announced.

Topics planned for coverage in the new studies include union shop provisions, subcontracting, automation, picketing, wages, production standards, hours, fringe benefits, layoffs, promotions, seniority, safety, grievances and arbitration.

The department's Bureau of Labor Statistics will handle the project.

LOCAL MOVED

Local 333, Kelso, Washington, transferred to Centralia, Washington, as of June 15, 1961.

For PLENTY For ALL

COPE

GIVE A BUCK

In Memoriam

It is with regret that we learn of the death of these Brothers.

Local	Name	Number
6	Philip Palmeri	38224
27	Clifford Wade	7735
40	John Franklin Johnson	21435
42a	Glen Ward Findling	40712
46	James Henry Farrell	35128
46	Joseph Henry Farrell	5572
46	Joseph Henry Kennedy	29000
46	John Henry Perry	8090
66	John Lawrence Votto	1501
68	Blonnie Granville Bates	40792
74	Louis Edward Logan	24805
88	Richard Roy Popplewell	36388
173	Edward Francis Sutton	18521
190	Severin Axel Kiehlgren	21226
320	Calvin Rader	24024
340	David More Wallace	35397

RESOLUTIONS OF RESPECT

WHEREAS, Almighty God, in His infinite wisdom and power, has removed from our midst **Brother Richard Northcutt,** #42609, and

WHEREAS, Brother Northcutt was a true and loyal trade unionist, and will be missed by his friends, and the members of Local 190, therefore be it

RESOLVED, That Local 190 extend its sincere, and deep sympathy to the relatives of its departed brother, and be it further

RESOLVED, That the Charter of Local 190 be draped for thirty days as a token of respect, and that a copy of these Resolutions be sent to the International Union for publication in "The Lather".

Russell W. Anderson, Secretary
Local Union 190

WHEREAS, Almighty God, in His infinite wisdom and power, has removed from our midst **Brother Clinton Rightmyer,** #35633, and

WHEREAS, Brother Rightmyer was a true and loyal trade unionist, and will be missed by his friends, and the members of Local 97, therefore be it

RESOLVED, That Local 97 extend its sincere, and deep sympathy to the relatives of its departed brother, and be it further

RESOLVED, That the Charter of Local 97 be draped for thirty days as a token of respect, and that a copy of these Resolutions be sent to the International Union for publication in "The Lather".

W. E. Deisley, Secretary
Local Union No. 97

"Only KEYMESH® for stucco

says A. L. BRANDEN of Branden Enterprises, developer of 10,000 home

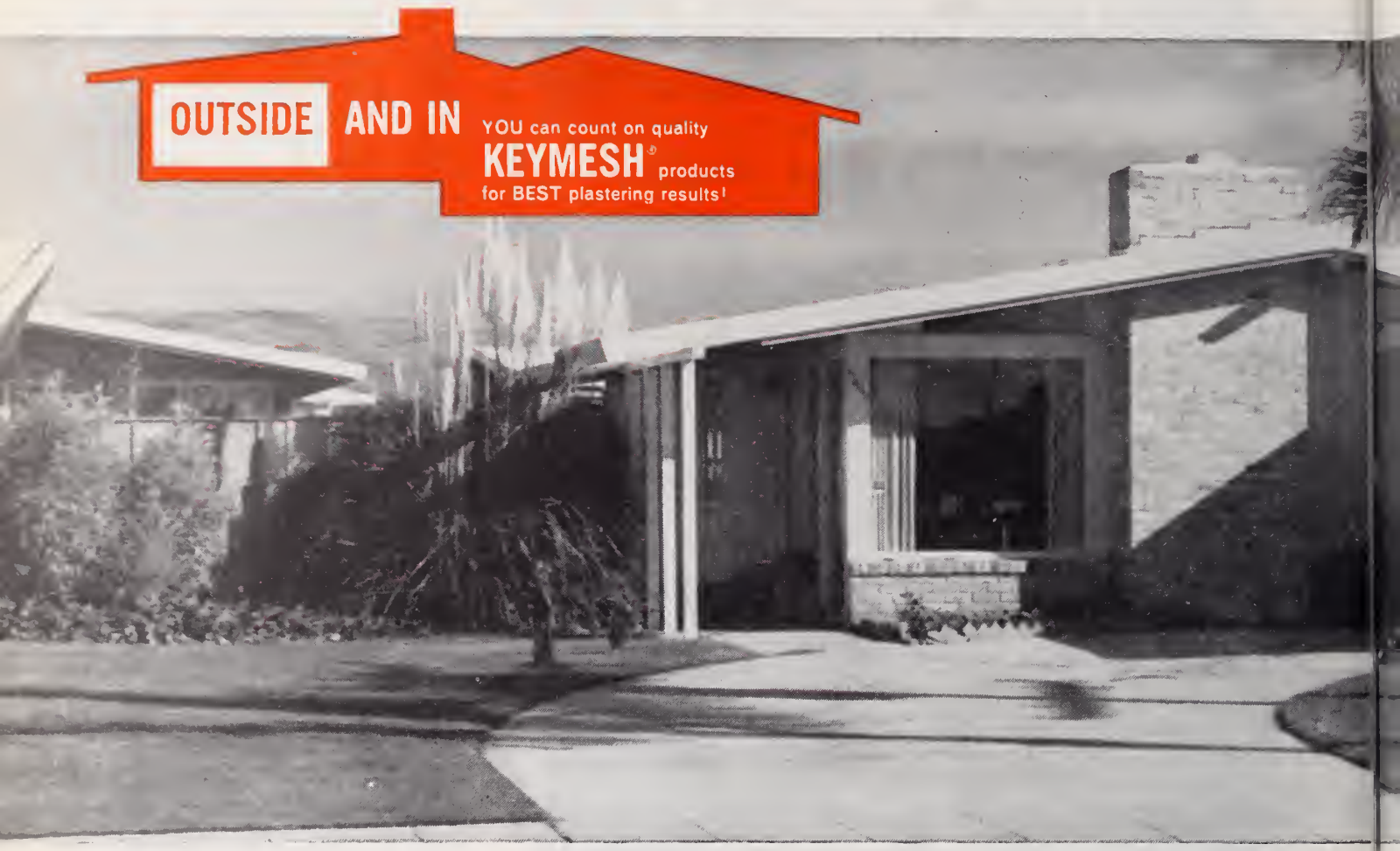

"We don't buy cheap materials. What you save in first cost, you often lose—and then some—on extra labor and callbacks. That's why I insist that subcontractors working for me use Keymesh as a stucco reinforcing material," reports Alec Lee Branden, Hayward, California.

Mr. Branden finds stucco a quality feature for exterior walls. At Tropicana Village, his latest development, stucco is applied over Keymesh reinforcement. This wall construction helps him maintain a 35-house a day schedule (final plans call for 10,000 homes)—and assures the strength, durability, and fire-safety that owners of Branden-built homes expect. Low initial cost plus highest quality are trademarks of all Branden-built homes.

"I've found that Keymesh gives with the wall, taking up the stretch and contraction that any new home goes through as it settles. With Keymesh, stucco walls show no signs of exterior cracking. Require no callbacks to repair settling cracks. And, being easy to work with, my subcontractors appreciate the way it handles."

Other use and test-proved products in the Keymesh family of quality plaster reinforcements . . . Keycorner for almost double the crack resistance of plaster corners . . . Keystrip for extra strength at points of maximum stress where flat strip reinforcement is needed.

Frank A. Schiro, Plastering Subcontractor, uses 18-gauge Keymesh. Mr. Schiro reports, "I like to use Keymesh because it permits rapid troweling. My workmen easily keep up with construction schedules."

reinforcement"

Tropicana Village, San Jose, California

Send for complete information. Write

KEYSTONE STEEL & WIRE COMPANY

Peoria 7, Illinois

Yes, I would like to learn more about the effective crack resistant qualities of Keymesh, Keycorner and Keystrip reinforcement. Please send me complete test reports and more complete information.

Name _____

Company _____

Address _____

City _____ *State* _____

Report of the

GENERAL SECRETARY-TREASURER

ON FINANCES

RECEIPTS, SEPTEMBER 1961

Sept.	Local		Amount
1	45	Sept.	$ 14.75
1	62	Aug.	95.65
1	62	Sept.	118.50
1	88	Sept.	800.00
1	97	Sept.	892.15
1	132	Aug. & Sept.	109.05
1	234	Sept.	217.05
1	345	Aug.	422.65
1	345	Sept.	22.70
1	356	July, Aug. & Sept.	53.10
1	366	Aug.	139.30
1	371	Aug. & Sept.	53.10
1	396	Sept.	76.70
1	440	Aug.	1,041.35
1	492	Sept.	36.10
5	2	Aug.	1,096.00
5	2	Sept.	966.50
5	9	Sept.	732.50
5	9a	Enrollment	25.00
5	10	Sept.	403.25
5	12	Sept.	70.00
5	43	Sept.	259.35
5	59	Sept.	118.10
5	69	July, Aug. & Sept.	75.30
5	114	Aug. & Sept.	71.50
5	117	July, Aug. & Sept.	162.25
5	127	Sept.	152.65
5	143	Sept.	319.70
5	156	Sept. Add'l.	72.45
5	190	Sept.	647.90
5	192	Sept.	33.95
5	268	Sept. & Fine: R. I. Stoddard #40684, $100.00: E. E. Stoddard #39261, $100.00 held in escrow pending decision of appeal.	348.15
5	282	Aug.	21.45
5	315	March & April	720.30
5	366	Sept.	137.58
5	373	Transfer Indebtedness	25.00
5	380	Enrollment	8.95
5	523	June Thru Sept.	118.20
6	33	Sept.	523.95
6	64	Sept.	199.25
6	82	Sept. Add'l.	25.85
6	514	Aug. & Sept.	60.00
7	6	Sept. Add'l.	197.45
7	18	July & Aug.	268.60
7	52	July, Aug. & Sept.	140.20
7	172	Sept.	282.70
7	244	Sept.	1,000.00
7	440	Sept.	1,028.40
8	18	Aug. Add'l.	9.95
8	55	Aug. & Sept.	230.35
8	62	Sept. Add'l.	2.95
8	66	Sept.	97.75
8	70	Aug. & Sept.	65.00
8	140	June & Fine: E. G. McCall #57323, $68.00 held in escrow pending decision of appeal.	216.20
8	140	July	299.55
8	140	Aug.	281.05
8	140	Sept.	206.85
8	260	Sept. Add'l. & Fine: W. P. Pargoff #45549, $100.00 held in escrow pending decision of appeal.	100.00
8	388	Sept.	44.30
11	18	Sept.	143.15
11	19	Transfer Indebtedness	100.00
11	65	Transfer Indebtedness	30.00
11	97b	Feb. thru Aug.	756.05
11	111	Sept. Add'l.	51.00
11	214	Reinstatement	69.35
11	486	Sept.	44.45
11	529	Reinstatement	62.45
11	534	Aug. & Sept.	29.50
15	63	Sept.	64.85
15	73	Transfer Indebtedness	18.50
15	242	Reinstatement	95.85
15	246	Oct.	70.75
15	497	Sept.	86.95
15	557	Supplies	1.00
18	47	Sept. Add'l.	102.40
18	51	Oct.	53.10
18	67	Oct.	220.50
18	168	Oct.	53.15
18	184	Sept. Add'l.	8.85
18	228	Sept. Add'l.	16.90
18	282	Sept.	46.05
18	429	Enrollment	52.50
18	531	July & Aug.	104.80
18	558	Sept.	11.65
20	9a	Enrollment	25.00
20	203	Enrollment	13.95
20	466	On Account	88.50
20	525	Sept. Add'l.	7.00
21	253	Sept. Add'l.	7.95
21	313	Oct.	58.20
21	349	Oct.	26.55
21	485	Sept.	53.10
22	9	Enrollment	7.45
22	374	Oct.	452.10
22	423	June	170.10
25	50	General	88.00
25	173	Supplies	3.00
25	214	Supplies	32.00
25	251	Sept. Add'l.	10.85
25	258	Oct.	29.50
25	276	Oct. (Cr.)	
25	346	Sept. Add'l.	27.95
25	366	Sept. Add'l.	105.50
25	532	On Account	5.00
27	165	Aug. Add'l. (Cr.)	
27	184	Oct.	100.30
27	491	Oct.	137.55
27	511	Oct.	38.35
28	4	Oct.	44.25
28	76	Fine: A. I. Fortuna #48506, $50.00 held in escrow pending decision of appeal.	50.00
28	97b	June	207.50
28	457	Oct.	40.30
28	510	July, Aug. & Sept.	70.80
29	33	Transfer Indebtedness	5.00
29	34	On Account	5.90
29	109	Transfer Indebtedness (Cr.)	
29	126	Sept.	68.40
29	229	Oct.	25.15
29	366	W. C. Ren.	5.00
29	501	Reinstatement	69.50
29	553	Trans. to General Fund Per Sect. 18h	67.56

Cash sales		$ 60.25
Ads & subscriptions—The Lather		26.20
Refund from National Safety Council		45.00
Total		$20,105.88
Less transfers:		
Organizing Fund	$6,179.30	
Convention Fund	1,803.20	
Funeral Benefit Trust Fund	4,489.50	
Legal Defense Fund	405.00	
Building Fund	60.00	$12,937.00
General Fund Receipts		$ 7,168.88

GENERAL FUND – SEPTEMBER DISBURSEMENTS

Offices supplies & expenses	$ 43.63
Expenses—Union owned cars	88.35
Wilson Gill, Inc.—services showing film	62.50
C & P Telephone Co.	255.34
Manson Office Machines Co.—service contract	35.00
John Lauzon—photo prints	5.50
Nat'l. Bureau for Lathing & Plastering—Manual for #97	3.50
Office Employees' Int'l. Union—withheld Union dues	35.25
H. Mills—reimburse petty cash	17.46
Group Hospitalization Inc.—Oct. Group Prem.	236.48
Treas. D. C. Transit, Inc.—Guided tour—Convention	183.92
United Givers Fund—donation	100.00
Mann Motors, Inc. New Union car	2,477.82
G. Glover—overpayment on Manual	1.00
M. J. German Ins.—balance on endorsement policy	9.67
AFL-CIO—August per Capita tax	810.00
Bldg. & Constr. Trades Dept.—AFL-CIO—Sept. per Capita Tax	486.00
Canadian Labour Congress—Sept. per capita tax	70.00
AFL-CIO—August assessment	486.00
Constr. Industries It. Conference—Sept. meeting fee	10.00
Labor's Non-Partisan Committee—Dinner ticket	50.00
Advertising Novelty Co.—Convention souvenirs	952.57
Nat'l Truck Rental Co., Inc.—car rental for Convention	50.00
Textilevania Co.—Banner for Convention	175.10
Stephen Lesieur—Music for Convention	535.00
Sherton Park Hotel—Maintaining offices for Convention	158.25
Office payroll—&7,226.52 less deductions	5,994.69
Suburban Trust Co.—depository Federal Taxes	1,666.18
W. J. McSorley—Sept. salary—$833.33—less deductions	639.44
L. A. Mashburn—Sept. Salary—$1,250.00—less deductions	907.50
L. A. Mashburn—Sept. expenses	491.87
H. Mills—Sept. salary—$1,000.00—less deductions	752.50
H. Mills—Sept. expenses	480.00
American Airlines, Inc.—air fares	42.68
Salaries & expenses—Executive Council Meeting:	
C. J. Haggerty—salary $105.00 less deductions	88.05
expenses	102.00
J. P. Cook—salary $245.00 less deductions	219.40
expenses	324.90
Sal Maso—salary $105.00 less deductions	84.85
expenses	120.00
J. E. Ferguson—salary $70.00 less deductions	58.40
expenses	65.00
L. F. Shipman—salary $245.00 less deductions	202.40
expenses	324.70
L. Brodeur—salary $245.00 less deductions	210.10
expenses	280.00
J. J. Mathis—salary $315.00 less deductions	253.45
expenses	210.00
E. R. Goff—salary $105.00 less deductions	92.60
expenses	120.00
T. J. Fredrickson—salary $350.00 less deductions	274.30
expenses	608.00
S. D. Arnold—salary $315.00 less deductions	265.05
expenses	457.00
M. A. Rizzo—salary $105.00 less deductions	89.45
expenses	120.00
Bank charges—Canadian exchange	151.51
Transfer to Bldg. Fund—Loan	5,000.00
Total	$ 28,053.31

GENERAL FUND RECAPITULATION

Balance on hand August 31, 1961		$131,161.04
Receipts, September, 1961		7,168.88
Total		$138,329.92
September disbursements, 1961		28,053.31
Balance on hand September 31, 1961		$110,276.61
Cash on hand September, 1961:		
Petty Cash	$ 25.00	
Checking Acount	19,408.29	
Savings Account	13,843.32	
Union Labor Life Stock	12,000.00	
U. S. Savings Bonds	65,000.00	
Total assets September 30, 1961		$110,276.61

ORGANIZING FUND DISBURSEMENTS

Balance on hand August 31, 1961		$ 79,021.02
Receipts, September, 1961		6,179.30
Total		$ 85,200.32
Less September disbursements:		
R. B. Pritchard—Region No. 1		
Salary—$750.00 less deductions	$ 573.02	
Expenses	931.20	$1,504.22
N. Donnelly—Region No. 2		
Salary—$750.00 less deductions	$ 596.02	
Expenses	748.25	$1,344.27
J. W. Black—Region No. 3		
Salary—$750.00 less deductions	$ 596.52	
Expenses	843.74	$1,440.26
L. F. Shipman—Region No. 5		
Salary—$600.00 less deductions	$ 483.90	
Expenses	$1,057.13	$1,541.03
L. Brodeur—Regions No. 6 & No. 10		
Salary—$600.00 less deductions	$ 474.70	
Expenses	810.75	$1,285.45
D. A. Richter—Regions No. 7 & No. 8		
Salary—$750.00 less deductions	$ 596.02	
Expenses	491.80	$1,087.82
E. R. Goff—Region No. 11		
Salary—$600.00 less deductions	$ 483.90	
Expenses	581.65	$1,065.55
J. P. Cook—Region No. 12		
Salary—$450.00 less deductions	$ 369.82	
Expenses	123.22	$ 493.04
A. A. McCann—Deputy Organizer		
Salary—$600.00 less deductions	$ 492.25	
Expenses	728.57	$1,220.82
T. H. Miller—Deputy Organizer		
Salary—$600.00 less deductions	$ 516.40	
Expenses	263.00	$ 779.40

ORGANIZING FUND (Continued)

H. E. Hall—Deputy Organizer		
Salary—$90.00 less deductions	$ 74.80	
Expenses	105.81	$ 180.61
A. H. Burton—Eastern Canada		
Salary	$ 750.00	
Expenses	802.43	$1,552.43
H. R. Weller—Western Canada		
Salary	$ 600.00	
Expenses	631.69	$1,231.69
J. L. Connolly—Deputy Organizer—Canada		
Salary	$ 600.00	
Expenses	265.16	$ 865.16

American Airlines, Inc.—air fares		408.27
Group Hospitalization, Inc.—Oct. prem.		170.62
C & P Telephone Co.		890.67
Suburban Trust Co.—depository Federal taxes		1,120.85
Bank charges		12.00
Total		$ 18,196.16
Balance on hand September 30, 1961		$ 67,005.96
Cash on hand September 30, 1961:		
Checking Account	$21,384.21	
Savings Account	35,621.75	
U. S. Bonds	10,000.00	
Total assets September 30, 1961		$ 67,005.96

CONVENTION FUND

Balance on hand August 31, 1961		$194,750.07
Receipts, September, 1961		1,803.20
Total		$196,553.27
September disbursements		140,214.75
Balance on hand September 30, 1961		$ 56,338.52
Cash on hand September 30, 1961:		
Savings Account	$15,720.57	
Checking Account	40,617.95	
Total assets September 30, 1961		$ 56,338.52

LEGAL DEFENSE FUND

Balance on hand August 31, 1961		$ 20,529.28
Receipts, September, 1961		405.00
Total		$ 20,934.28
Less September disbursements:		
Krooth & Altman—services rendered re: acquisition of the Coopersmith property	$ 500.00	
Wilderman, Markowitz & Kirschner—services rendered re: Robins & Robins & Carpenters Union & Dominion Sound Equipments Limited	1,000.00	
L. H. Wilderman—Sept. retainer fee	1,000.00	
Total		2,500.00
Balance on hand September 30, 1961		$ 18,434.28
Cash on hand September 30, 1961:		
Checking Account	$ 2,033.28	
Savings Account	16,401.00	
Total assets September, 1961		$ 18,434.28

BUILDING FUND

Balance on hand August 31, 1961		$ 2,135.15
Receipts, September, 1961		60.00
Loan from General Fund		5,000.00
Rentals		2,277.00
Vending Machine income		12.06
Total		$ 9,484.21
Less September disbursements:		
Potomac Electric Power Co.	$ 600.01	
Wash. Suburban Sanitary Commission	80.98	
Pritz Contractors, Inc.—trash pick-up	2.50	
Janitor supplies	164.36	
Janitor services—$850.00 less deductions	721.10	
Suburban Trust Co.—depository Federal taxes	118.20	
C. E. Callow Treas.—property taxes	5,284.85	
Custom Shade & Awning Co.—repairs on shades	125.00	
Stott Air Conditioner—repairs	741.66	
Group Hospitalization, Inc.—Oct. prem.	17.42	
Capital Locksmith Co.—repairs on garage doors	22.25	$ 7,869.33
Balance on hand September 30, 1961		$ 1,614.88

FUNERAL BENEFIT TRUST FUND

Balance on hand August 31, 1961	$ 87,292.84
Receipts, September, 1961	4,489.50
Total	$ 91,782.34

Less September disbursements:

Local	Name	Number	Amount	Local	Name	Number	Amount	Local	Name	Number	Amount
2	A. A. Regans	42447	$360.00	46	J. H. Kennedy	29000	600.00		well	38388	240.00
6	P. Palmeri	38224	600.00	74	M. J. Mayer-			99	H. Cooper	16248	600.00
9	D. J. Walsh	50701	240.00		hofer	32146	600.00	173	E. F. Sutton	18521	600.00
40	J. F. Johnson	21435	600.00	74	E. G. Larson	1659	600.00	230	C. Rader	24024	600.00
42a	G. W. Findling	40712	360.00	74	L. E. Logan	24805	600.00	278	C. LeTourneau	24719	600.00
46	F. J. Collins	35102	600.00	88	R. R. Popple-						
											$ 7,800.00

Balance on hand September 30, 1961		$ 83,892.34
Cash on hand September 30, 1961:		
Savings Account	$50,000.00	
Checking Account	33,982.34	
Total assets September 30, 1961		$ 83,892.34

ON MEMBERS

REINSTATEMENTS

Local	Name	Number	Local	Name	Number	Local	Name	Number
102	D. J. Paris	50126	242	R. J. DeFouw	54393	251	B. B. Hair	47809
345	J. E. Buttery	52317	6	L. B. Franks, Jr.	40473	214	R. O. Kemp	43523
12	J. L. Latimer, Jr.	53244	507	R. L. Statzel	50653	529	W. J. Turner	34872
366	B. A. Grabek	47252	507	P. Ermercido	57244	88	M. L. Miller	40258

SUSPENDED FOR NON-PAYMENT OF DUES

Local	Name	Number	Local	Name	Number	Local	Name	Number
224	W. J. Wagley	43811	88	G. D. Brooks	24716	97b	S. DeLeonardi	57034
224	I. L. Wilson	43525	88	L. Bost	44816	97b	S. J. Derscherl	56440
356	J. Kreschuk	45092	69	O. W. Ozburn	46592	97b	A. Dibartolomeo	57038
9	N. S. Hill	55134	140	H. H. Manson	44543	97b	O. Filangi	57045
440	G. R. Breitwig	56517	6	C. Montebello	41709	97b	F. Hattlmann	55764
62	L. Hughes	47504	374	C. T. Strong	44199	97b	W. H. Leech	56720
62	H. B. Telfrey	37405	374	L. W. Harlacher	48638	97b	B. G. McMurdy	55754
315	J. F. Chauret	55247	440	F. T. Gleason	47654	97b	N. Morelli	54643
315	J. G. H. Gauthier	55470	97b	A. A. Batemen	56713	97b	E. Seornaienghi	57239
315	G. J. Ramy	52306	97b	V. Benzan	54878	97b	M. Tiblias	54882
315	M. Morin	33903	97b	G. Bonifacio	57224	97b	T. Tozzi	57136
315	P. E. Paradis	48956	97b	C. Criminisi	57125			
315	J. J. Parr	52783	97b	O. D'Agostino	57001			

REGULAR WITHDRAWAL CARDS ISSUED

Local	Name	Number	Local	Name	Number	Local	Name	Number
24	A. D. Spackey	Ren. 49909	440	J. L. Korn	Ren. 40080	313	L. O. Hockett	50098
234	J. M. Norton	Ren. 49203	440	E. R. Smith	Ren. 47364	6	D. Saccio	Ren. 42819
345	H. J. MacVeagh	22693	88	R. L. Rainey	52017	308	G. Giardina	Ren. 24489
440	J. P. Cates	40888	172	J. R. DePompa	57378	308	A. Mannuzza	Ren. 20294
440	R. C. Cochems	51851	244	N. Spiegel	46090	308	C. Triolo	Ren. 27781
440	M. A. Norton	55591	244	J. Weir, Jr.	51597	491	A. T. McGuire	35474
440	B. L. Hill	Ren. 40966	244	M. Schwartz	Ren. 41881	366	G. W. Gibbons	Ren. 56243

HONORARY WITHDRAWAL CARDS ISSUED

Local	Name	Number
47	C. M. Riser	Ren. 22879
244	E. G. Bibeau	21966

ARMED SERVICE WITHDRAWAL CARDS ISSUED

Local	Name	Number	Local	Name	Number	Local	Name	Number
224	E. G. McCall	57323	511	D. K. Barner	54479	74	F. R. Olszowka	56755
67	E. T. Temple	49868	74	P. P. Bulow	55724	42a	R. D. Vanderpas	55424

ARMED SERVICE WITHDRAWAL CARDS DEPOSITED

Local	Name	Number
102	J. R. Missaggia	55966

CONTRACTORS CERTIFICATES ISSUED

Local	Name	Number
440	R. A. Moore	45650
440	L. H. Babi	52152

CONTRACTORS FUNERAL BEN. CERT. ISSUED

Local	Name	Number
143	R. A. DeCastro	32601

CONTRACTORS CERTIFICATES DEPOSITED

Local	Name	Number
115	A. L. Hansen	38703

APPRENTICES INDENTURED

Local	Name	Age
42a	David Aguilar	20
42a	Arthur Henry Bates	Vet. 32
42a	Reynaldo Moreno Lopez	Vet. 27
42a	William Harry Moore	25
42a	Ernest Leon Roberts	24
42a	Robert Alan Snider	22
143	Joseph John Masiello	18
525	Steven Gilbert O'Brien	17
74	William Joseph Danaher	22
74	William George Johnson	17
74	William Francis McGrenera	18
74	Charles Daniel Ray	23
74	James Tocci	20
74	John Zinn	18
374	Lloyd Edward Lewis	19
423	Henri Lionel Loyer	20
74	William Joseph Byrne	18
74	William Bernard Herzberger	19
74	Philip Robert Lessner	18
74	Thomas Lee VanSwol	17
74	Jerry Emil Verone	17
67	George Anthony Mauthe	18
42a	Kenneth Day Lewis, Jr.	18
491	Wendel David Bayne, Jr.	22

APPRENTICES REINSTATED

Local	Name	Local	Name	Local	Name
282	Lawrence Albert Sherwood	345	Henry Alfred Fischer	47	John Rae Horan

APPRENTICES SUSP. FOR NON-PAYMENT OF DUES

Local	Name	Local	Name	Local	Name
140	John Mack Benton	140	James Lewis Crow	97b	Cesare DiFrancesco

TAX EXEMPTION CARDS ISSUED

Local	Name	Number
82	O. Satterlee	7450

FINES

Local	Name	Number	Amount
28	C. Council	57099	$ 50.00
28	T. M. Summers	52124	50.00
28	William Jess Tennant	Appr.	100.00
28	Gerald Leonard Rayburn	Appr.	100.00
328	R. A. Zangel	54635	100.00
379	K. H. James	42540	100.00
455	C. Caroline	55143	30.00
260	V. G. Carreno	50579	25.00
260	C. L. Henderson	47467	25.00
79	Francis Prive	33335	55.00
42a	L. Maturino	51976	20.00
42a	R. Maturino	57499	20.00
42a	Charles Jenkins	Appr.	25.00
62	J. C. Putfark	35607	25.00
74	L. A. Bourrell	49990	32.80
74	T. P. Cook	54923	32.80
74	J. R. Echols	55201	32.80
74	L. D. Eckhart	55272	32.80
74	G. Heidegger	48069	5.00
74	T. P. Kurth	48176	5.00
74	C. E. Lord	50664	32.80
74	A. W. Schwader	54515	32.80
74	A. W. Schwader	54515	5.00
74	R. L. Sonnefeldt	48101	32.80
74	R. E. Waters	43849	25.00
74	J. M. Zaccari	55344	5.00
11	Carl Thomas Hughes	Appr.	25.00
11	F. L. Rusch	56553	100.00
460	R. E. Schmitz	51364	100.00
9	N. S. Hill	55134	100.00
507	R. D. Morrison	53631	25.00
260	C. H. Coker	42235	25.00
224	W. F. Wisinger	53177	100.00

Decisions of the General President

PUBLISHED IN ACCORDANCE WITH SECTION 23i (14) INTERNATIONAL CONSTITUTION:

"All appellate decisions of the General President and/or of the Executive Council and/or of the Convention must be published in the following issue of The Lather along with a short and concise synopsis of the case being decided."

Angelo Fortuna, #48506, Vs. Local 28

Brother Angelo Fortuna appealed against the action of Local 28 in fining him $50 for a violation of Section 17j (14) of the L.I.U. Constitution. After carefully considering all evidence presented in this case the General President found this brother guilty and upheld the fine as placed.

Mike Pargoff, #45549, Vs. Local 260

Brother Mike Pargoff appealed against the action of Local 260 in fining him $100 for a violation of the Local's By-Laws, Section IV (a) and Section X; and for a violation of Section 17j (1) of the L.I.U. Constitution. After carefully considering all evidence presented in this case the General President found this brother guilty and upheld the fine as placed.

Ray I. Stoddard, #40664, and Ed E. Stoddard, #39261, Vs. Local 268

Brothers Ray I. Stoddard and Ed E. Stoddard appealed against the action of Local 268 in fining them $100 each for a violation of Section 17j (2)(3) of the L.I.U. Constitution. After carefully considering all evidence presented in this matter the General President found these brothers guilty and upheld the fines as placed.

Robert Nordin, #47867, Vs. Local 379

Brother Robert Nordin appealed against the action of Local 379 in fining him $50 for a violation of Section 11a-2 of the Local's By-Laws and for a violation of Section 17j (14) of the L.I.U. Constitution. After carefully considering all evidence presented in this case the General President found this brother guilty and upheld the fine as placed.

IN APPRECIATION

Local 9 and Brother I. L. Rhodes, #14258 wish to extend their sincere appreciation for the following contributions made in answer to the appeal sent out in his behalf:

Local	Amount	Local	Amount
1	$ 2.00	190	2.00
4	2.00	217	2.00
5	5.00	224	2.00
8	2.00	230	3.00
18	2.00	244	10.00
26	2.00	246	5.00
27	2.00	255	2.00
28	2.00	295	2.00
32	2.00	301	2.00
33	2.00	308	5.00
39	3.00	313	2.00
40	2.00	345	5.00
42	5.00	346	10.00
42a	5.00	394	3.00
46	25.00	406	2.00
47	2.00	429	2.00
53	2.00	440	2.00

Local	Amount	Local	Amount
62	4.00	455	2.00
67	2.00	456	2.00
68	2.00	460	2.00
72	5.00	480	2.00
74	5.00	491	2.00
78	2.00	511	2.00
102	2.00	530	2.00
104	2.00	F. G. Sutton	10.00
106	2.00	Buckeye State Council	2.00
108	10.00	Greater St. Louis & Vicinity District Council	5.00
109	2.50	Lake Erie District Council	2.00
111	2.00	Rocky Mountain District Council	2.00
114	2.00	West Penn District Council	3.00
126	3.00		
136	2.00		
143	3.00		
144	2.50		
151	2.00		
168	2.00		
173	5.00		
180	2.00	TOTAL	$232.00
185	2.00		

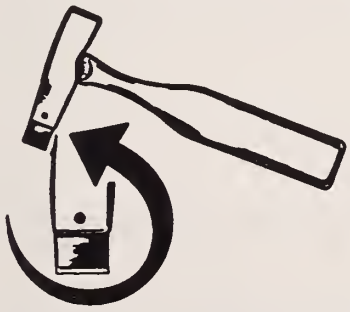

THE NEW IMPROVED AJC HATCHET A BOON TO LATHERS
DOES THE WORK WITH EASE

HATCHET with one blade ..... $6.95 postpaid
4 extra blades for ..... 1.00 postpaid
Leather Nail Bag ..... 3.25 postpaid

Send check or money order in advance. By so doing, you save C.O.D. charges resulting in substantial savings to you. C.O.D. orders by request.

Sold direct only

AJC HATCHET Co.

2227—14th St., S.W. Akron 144, Ohio Phone, SHerwood 5-4159
P. O. Box 3834 Boca Raton, Florida Phone, 5439

WOOD, WIRE & METAL LATHERS' INTERNATIONAL UNION

Affiliated with AFL-CIO and the Building and Construction Trades Department.

ORGANIZED DECEMBER 15, 1899

STATE AND DISTRICT COUNCILS OF LATHERS

Arizona State Council, composed of Locals 374 and 394. Meets 1 p.m., 2nd Sat. ea. qtr., alternately, Phoenix Labor Temple, 1617 W. Jefferson St. and Tucson Labor Temple, Stone Ave. Gregory Mastrangelo, 3901 W. Maricopa St., Phoenix 9, Phone, AP. 8-9228.

Arkansas State Council, composed of Locals 253 and 326. Meets 2d Sat., 10 a.m., Jan., Apr., July and Oct., Spencer Bldg., Central Ave. and Bridge St., Hot Springs, Ark. A. J. Furrer, Rt. 3, Box 578, Little Rock, Ark. Phone, MO. 3-6645.

Badger State Council, composed of Locals 10, 84, 111, 117, 225, 232, 264, 387, 388 and 525. Meets 1st Sat., April, June, July, Sept. and Nov., 10 a.m. Laborers' Hall, 6310 W. Appleton Ave., Milwaukee, Wis. J. B. White, 727 Clark St., Madison 5, Wis. Phone AL. 6-4223.

Buckeye State Council, composed of Locals 1, 2, 24, 28, 30, 47, 71, 126, 171, 204, 272, 350, 395 and 431. Meets semi-annually. J. E. Ferguson, 1280 W. 3rd St., Cleveland 13, Ohio. Phone, CHerry 1-7820.

California State Council, composed of Locals 42, 42a, 65, 81, 83, 88, 98, 109, 122, 144, 156, 172, 208, 243, 252, 260, 268, 278, 300, 302, 341, 366, 379, 440, 449, 450, 454, 460, 480, 487, 507, 523, 527 and 539. Golden Gate D. C., and Southern California D. C. Meets once a year at place designated by Ex. Bd. Wm. Ward, 898 Via Mariposa, San Lorenzo, Calif. Phone, BR. 6-8149.

Capitol District Council, composed of Locals 120, 166, 386 and 499. Meets 2d Sun. of Feb., May, Aug. and Nov. in rotation. E. L. Sorrick, 2517 Consaul Rd., Schenectady 4. Phone, EX. 3-5146.

Central New Jersey District Council, composed of Locals 66, 106 and 250. Meets 2d Sun., Mar., June, Sept., Dec., 412 W. Front St., Plainfield, N. J. D. J. Miller, 18 Keep St., Madison, N. J. Phone, 6-2173M.

Central New York District Council, composed of Locals 14, 52, 57, 151, 392 and 547. Meets 3d Sat. of Jan., Apr., July and Oct. at 10 a.m. in different cities of member locals. M. E. Ferguson, 2384 Titus Ave., Rochester 22, N. Y. Phone, FI. 2-3392.

Florida West Coast District Council, composed of Locals 214, 242, 251 and 456. Meets qtrly., 2nd Sat., Jan., Apr., July, Oct. alternately in cities of member locals. E. R. Kennard, 7230 4th St., No., Lot No. 2207, St. Petersburg, Fla. Phone, HE. 6-4034.

Georgia State Council, composed of Locals 17, 45, 234, 337 and 486. Meets ea. qtr. alternately in each city of affiliated locals. Charlie Porter, 272 Dodd Ave., S. W. Atlanta 15, Ga. Phone, MU. 8-9788.

Golden Gate District Council, composed of Locals 65, 83, 88, 98, 109, 122, 144, 156, 268, 278, 302 and 341. Meets 1st Sat., 1 p.m., in meeting places of affiliated locals in turn as agreed. F. J. Johnson, 30 Hermosa Ave., Vallejo, Calif. Phone, MI. 2-4304.

Greater Boston District Council, composed of Locals 72, 90, 99, 123, 142 and 246. Meets 1st Sun. of each month, 2 p.m., 645 Main St., Waltham, Mass. J. E. Somerset, 23 Laurel Ave., Methuen, Mass.

Greater Newark and Vicinity District Council, composed of Locals 102 and 106. Meets 2d Thurs., 8 p.m., Feb., May, Aug., and Nov. 62 Nineteenth Ave., Newark 3, N. J. J. J. Vohden, Jr., B. A., 62 Nineteenth Ave., Newark 3. Phone, ES. 3-5447. William G. Poerner, Sec., 62 19th Avenue, Newark 3, N. J. Phone, ES. 3-5447.

Greater New York Long Island District Council, composed of Locals 6, 46, 244 and 308. Meets qtrly. at call of chair. Michael A. Rizzo, 2804 3rd Ave., Bronx 55, N. Y. Phone, MO. 5-0423.

Greater St. Louis and Vicinity District Council, composed of Locals 73, 313, 494. Meets 1st Saturday, 10 a.m., 5325 Easton Ave. T. J. McPheeters, office: 6508A Delmar Blvd., Rm. 203, University City, Mo. Phone, PA 7-9730.

Gulf Coast District Council, composed of Locals 216, 469, 485 and 526. Meets 1st Sun., Jan., Apr., July and Oct., 1 p.m., Elks Club, 501 E. Railroad St., Biloxi, Miss. Clarence Checkley, R. R. 2, Ocean Springs, Miss. Phone, TR. 5-7101.

Hudson Valley District Council, composed of Locals 226, 386 and 499. Meets 4th Sun., Mar., Sept., 2 p.m., in alternate towns. Wm. T. Munderville, Sec., 11 Main St., Stony Point, N. Y. Phone, ST. 6-2360.

Illinois State Council, composed of Locals 19, 20, 36, 64, 74, 103, 110, 114, 121, 192, 197, 202, 209, 222, 229, 303 and 378. Meets annually, last Sat. and Sun. in Oct. Geo. T. Moore, 3917 W. Palmer St., Chicago 47, Ill. Phone, Dickens 2-2559.

Indiana State Council, composed of Locals 34, 39, 40, 44, 70, 82, 107, 165, 344 and 543. Meets 4th Saturday, Jan., Apr., July and Oct. Place designated at previous meeting. Melvin E. Ogden, Sec., 1305 Winona Ave., Marion, Ind.

Inter-Provincial Council, composed of Locals 97, 145, 147, 315, 423, and 439. Meets 3d Sat., Jan., Apr., July and Sept., 10 a.m., King Edward Hotel, Toronto, Ont. C. W. Mercer, 1647 Westcotte Rd., Windsor, Ont. Phone, WH. 5-8021.

Iowa State Council, composed of Locals 8, 113, 115, 158 and 276. Meets 2d Sat., Apr., July and Nov., in place designated at previous meeting. D. E. Allyn, 3817 First St., Des Moines, Ia. Phone, AT. 8-7639.

Kansas State Council, composed of Locals 132 and 185. Meets 1st Sat., 12 noon, each qtr., alternately in Wichita Labor Temple and Topeka Labor Temple. R. W Bishop, 1112 So. St. Francis, Wichita 11, Kan. Phone, AM. 2-0955.

Lake Erie District Council, composed of Locals 1, 2, 24, 28, 71, 126, 171, 204, 395 and 431. Meets quarterly at time and place designated at previous meeting. J. E. Ferguson, 1280 W. 3rd St., Cleveland 13, Ohio. Phone, CHerry 1-7820.

Lone Star State Council, composed of Locals 127, 140, 224, 230, 301, 311, 364, 407, 416, 421, 424, 489, 513, 530 and 541. Meets Feb., June and Oct. 9:00 a.m., Roosevelt Hotel, 4th & Austin Sts., Waco, Texas. F. E. Bundy, Sec., Rt. 1, Box 41, Grapevine, Texas. BO. 9-3625.

Massachusetts-Rhode Island State Council, composed of Locals 25, 31, 72, 79, 90, 99, 123, 139, 142, 176, 246, 254 and 359. Meets on the last Sun. of April and October, AOH Hall, Trumbull St., Worcester, Mass. J. E. Somerset, 23 Laurel Avenue, Methuen, Mass. Phone, MU. 3-8526.

Michigan State Council composed of Locals 5, 105, 131, 134, 180, 319, 349, 383, 422 and 535. Meets 2d Sun., Jan., Apr., July, Oct., 1 p.m., Labor Temple, 501 N. Grand, Lansing, Mich. Donald Ruble, B. A., 2426 No. Carolina St., Saginaw, Mich. Phone, SW. 2-9843. Geo. Schofield. Sec., 1165 No. Creston Rd., R. R. 3, Muskegon, Mich. Phone, SH. 4-3364.

Midwest District Council, composed of Locals 113, 136 and 161. Meets 2nd., 12 noon Sun., Jan., Apr., July and Oct. in alternative cities of member locals. B. Sprecher, 1402 N. 65th St., Omaha, Neb. Phone, 556-2950.

Minnesota State Council, composed of Locals 12, 190, 396 and 483. Meets qtrly. 2d Sat., 10 a.m., Jan. in Minneapolis; Apr. in Rochester; July in St. Paul; Oct. in Duluth. David Roe, Rm. 400, Labor Temple, 117 S. E. 4th St., Minneapolis, Minn. Phone, FE. 6-5451.

Missouri State Council, composed of Locals 27, 73, 203, 279, 313, 494 and 512. E. Eshe, 3033 Elmwood Ave., Kansas City 28, Mo. Phone, Linwood 3085.

Montana State Council, composed of Locals 69, 258 and 305. Meets 1st Sat., Apr. and Oct., alternately in cities of each local. Nick M. Letz, Sec., 1320 12th Ave., So. Great Falls, Mont.

Mountain State Council of West Va., composed of Locals 124, 184, 277, 292 and 324. Meets qtrly., 1406½ 13th St., Parkersburg, W. Va. Jos. D. Maxwell, Rt. 2, Box 220, Triadelphia, W. Va. Phone, Clinton 2197-J-1.

New Jersey State Council, composed of Locals 29, 66, 67, 85, 102, 106, 143, 173, 250 and 346. Meets 3d Sat., 1:30 p.m., in numerical order of locals. J. F. Singleton, Sec., 133 Morris Ave., Summit, N. J. Phone, CR. 3-6794.

New Mexico State Council, composed of Locals 238, 517 and 524. Meets 1st Sat., 10 a.m., Jan., Apr., July and Oct., Lake Tarpley Motel, Vaughn, N. M. L. J. Bowers, Sec., Box 524, Clovis, N. Mexico.

New York State Council, composed of Locals 6, 14, 32, 46, 51, 52, 57, 120, 151, 152, 166, 226, 244, 308, 309, 386, 392, 499, 509 and 547. Meets 3d Sat. in Feb., May, Aug. and Nov., in numerical order of local unions. J. M. Kioes, 184 Hooker Ave., Poughkeepsie, N. Y. Phone, GL. 2-4893.

North Carolina State Council, composed of Locals 50, 269, 419, 451, 501, 503, 510 and 521. Meets 3 times a year. Labor Temple, Charlotte, N. C. J. A. Henry, 118 Peachtree Dr., M. R. 944, Charlotte 9, N. C. Phone, JA. 3-6144.

Northern Illinois District Council, composed of Locals 19, 74, 103, 110, 114, 121, 202 and 209. Meets 3rd Sun., 2 p.m., Jan. and every alternate month, 205 W. Wacker Dr., Chicago, Ill. J. A. Lauzon, Sec., 5151 S. Lawler Ave., Chicago 38, Ill. Phone, RE 5-5513.

Northern New Jersey District Council, composed of Locals 67, 85, 102 and 143. Meets 1st Fri., United Labor Bldg., 45 E. 21st St., Paterson 4, N. J. Emil Maso, United Labor Bldg., 45 E. 21st St., Paterson 4, N J. Phone, Lambert 3-4673.

Nutmeg State Council, composed of Locals 23, 78, 125, 215, 286 and 413. Meets 8 p.m., 1st Fri., Jan., Apr., July and Oct., Labor Temple, 139 Goffe St., New Haven, Conn. Chas. Rivers, 19 Jordon St., New Britain, Conn. Phone, Baldwin 3-3427.

Oklahoma State Council, composed of Locals 26, and 228. Meets last Sun., Aug. mtg. American Legion Bldg., 1109 East 6th Street, Tulsa, Okla. J. L. Lester Sr., Sec., Rt. 2, Broken Arrow, Okla. Phone, PI. 8-2712.

Pen-Del-Mar District Council, composed of Locals 4, 9, 53, 75, 87, 108, 168, 217, 231, 401, 429, 492 and 511. Meets 3d Sun., 12:30 p.m., Jan., Apr., July and Oct., Orioles' Hall, 41 S. 8th St., Reading, Pa. H. D. Brubaker, 235 So. Sterley St., Shillington, Pa. Phone, SP. 7-2204.

Philadelphia District Council, composed of Locals 53 and 492. Meets 1st Tues., Jan., Apr., July, Oct., 8:00 p.m., Bricklayers' Hall, Broad and Oliver Sts., Philadelphia, Pa. T. H. Miller, 579 Fountain St., Phila. 28, Pa. Phone, IV. 3-4152.

Rocky Mountain District Council, composed of Locals 48, 49, 68, 328, 373 and 490. Meets 3d Sun. of Jan., Apr., July and Oct., 11 a.m., Electrical Workers' Hall, 303 W. Bijou, Colorado Springs, Colo. D. A. Richter, 5524 N. Datura Ave., Littleton, Colo. Phone, PY. 4-1318.

Southern California District Council, composed of Locals 42, 42a, 81, 172, 252, 260, 300, 366, 379, 440, 449, 454, 460, 480, 507, 523, 527 and 539. Meets 10 a.m., last Sat., Jan., Apr., July and Oct. in various local areas as agreed. Ronald Benner, 2463 Pierpont Blvd., Ventura, Calif. Phone, MI. 3-1212.

Southern Florida District Council, composed of Locals 345, 406, 455 and 457. Meets 2nd Sun., 10 a.m., Painter's Hall, 10 N.E. 2nd St., Ft. Lauderdale, Fla. R. J Allen, 413 No. "C" St., Lake Worth, Fla.

Southern New Jersey District Council, composed of Locals 29, 173 and 346. Meets 3d Sat., 2 p.m., in territory of local designated at previous mtg. J. H. Kopystecky, 15 Evelyn Terr., So. Amboy, N. J Phone, PA. 1-2354.

Southern Ohio District Council, composed of Locals 1, 30, 47, 272, 27 and 350. Meets quarterly. H. Goebel, 3975 Carrie Ave., Cincinnati 11, Ohio. Phone, HU. 1-4455.

Twin City District Council, composed of Locals 190 and 483. Meets 1st Sat., Feb., June and Oct., 10 a.m., Labor Temple, 117 S. E. 4th St., Minneapolis, Minn. Karl F. Landholm, 735 Arbogast St., St. Paul 12, Minn.

Volunteer State Council of Tennessee, composed of Locals 55, 63, 255, 257, 262, 265 and 498. Meets last Sat. of Mar., June, Sept., Dec. L. F. Shipman, 1160 Montford Dr., Charlotte 9, No. Carolina Phone, JA. 3-6416.

Washington and Oregon State Council, composed of Locals 54, 77, 93, 104, 141, 155, 282, 327, 333, 380, 414, 415, 438, 518 and 534 Meets in Apr. same time and place as Plastering Bureau Conference; in Aug at place decided by officers. Robert B. Engerman, 14515 S. E Wildrose Lane, Portland 22, Oregon. Phone, OLive 4-3934.

Westchester District Council, composed of Locals 46, 152 and 226. Meets 2d Wed. of each month, 8 p.m., 16 Palisade Ave., Yonkers, N. Y. Jos. Lennox, 154 Ravine Ave., Yonkers, N. Y. Phone, Yonkers 8-4830.

Western Canadian Council, composed of Locals 205, 207, 221, 293, 314, 332, 356 and 546. Meets twice yearly on call of Ex. Bd G. S. Monkman, 1210 Lockley Rd., Victoria, B. C. Phone, EV. 3-0075.

Western Massachusetts District Council, composed of Locals 25, 31 and 176. Meets 2d Sun. of January & August 2 p.m., alternately in Springfield, Holyoke and Pittsfield. Girard R. Grandmont, 854 Grattan St., Chicopee Falls, Mass. Phone, JE. 3-0389.

Western New York District Council, composed of Locals 32, 51 and 309. Meets 1st or 2nd Sat., 11 a.m., Feb., May, Aug., and Nov., 423 Fox St., Buffalo, N. Y. Wm. E. O'Connor, 362 Johnson St., Buffalo 11, N. Y. Phone, TT. 3-5445.

West Penn District Council, composed of Locals 33, 76, 80, 263, 295 and 358. Meets 2 p.m., 4th Sun., Jan., Apr., July, Oct., 1901—5th Ave., Pittsburgh 19, Pa. Nevin Welty, 1901—5th Ave., Pittsburgh 19, Pa. Phone, ATlantic 1-8487.

Local Meeting Places and Secretaries' Addresses

ALWAYS CONSULT THE LATEST ISSUE OF THE LATHER IN CORRESPONDING WITH LOCAL SECRETARIES

CANADA

ALBERTA

Calgary, Local 221—Meets 2d Mon., 7:30 p.m., Labor Temple, 229—11th Ave., S. E., Joseph Blaskin, Sec. and B. A., 339—13th Ave. S. W. Phone, AM. 3-4382.

Edmonton, Local 205—Meets 1st Tues., 8 p.m., Raleigh Bldg., Rm. 209, 10740 Jasper Ave., Frank Hutchinson, Sec. and B. A. 10338—96th St. Phone, GA. 2-0339.

BRITISH COLUMBIA

New Westminster, Local 356—Meets 1st Mon., 8 p.m., Dell Hotel, Trans-Canada Hiwy., Whalley, B. C., O. A. Garrison, Sec., 709 Smith Ave. Phone, WE. 9-2143.

Prince George, Local 556—Meets 1st Wed., 1223 6th St., Gene Morrison, Sec., 2022 Spruce St.

Vancouver, Local 207—Meets 2nd Mon., 8 p.m., Labor Temple, W. Broadway. Albert Allen, B. A., Helmet Bartel, Sec., Rm. 210, 307 West Broadway, Vancouver 10. Phone. TR. 6-1223.

Victoria, Local 332—Meets 1st Thurs., 8 p.m., Labor Hall, 615 Pandora Ave. C. R. Wescott, Sec. and B. A., 2849 Shelbourne St. Phone, EV. 2-7485.

MANITOBA

Winnipeg, Local 147—Meets 1st Tues., 8 p.m., Labor Temple, 165 James Ave. C. J. Sacher, Sec., 636 Toronto St.

NEWFOUNDLAND

St. John's, Local 552—H. M. Lundrigan, Sec., Upper Island Cove, Newfoundland. Mail Add.: 58 Cabot St., St. John's, Newfoundland.

NOVA SCOTIA

Halifax, Local 531—Meets 1st Mon., 8:30 p.m., Labor Temple, cor. Cogswell and Brunswick Sts. A. J. Butts, Sec. and B. A., Box 1, Dartmouth, Nova Scotia, Canada. 466-1283.

ONTARIO

Hamilton, Local 145—Meets 2nd Tues., 8 p.m., Labor Temple, Rm. 2, 110 Catherine St. No. Ex. Bd. meets 2d Thurs. Ed. Dunn, B. A., 58 Vansitmart Ave. Phone, LI. 4-9731. Donald Durst, Sec., 227 Glennie Ave Phone, LI. 5-8775.

Kingston, Local 545—Meets 2d Mon., 8 p.m., 101 Pine St. (Temp.) R. E. Tweedley, Sec., 101 Pine St. Phone, LI. 8-7218.

Kitchener, Local 551—Meets 2d Mon., 8 p.m., 260 King E. Apt. D. Stefan Lukasewych, 107 Roxborough.

London, Local 360—Meets 3d Tues., 8 p.m., Memorial Labor Temple, 336 King St. A. T. Lockhart, B. A., 126 Langarth St. Phone, GL. 4-7903. J. F. Yake, Sec. 1889 Wavell St. Phone, GL. 1-9681.

Ottawa, Local 423—Meets 3rd Wed., 8 p.m., St. Luke's Hall, 118 King George. O. A. Bourgeault, B. A., Box 482, Cyrville P.O., Cyrville, Ont. Phone, SH. 6-1803. N. N. Guilbeault, Sec., 196 Prince Albert St. Phone, SH. 9-3206.

Peterborough, Local 555—Meets 1st Wed., 8 p.m., Labor Centre, 393 Water St., Albertus J. Bakker, Sec., 186 Lock St. Phone, RI. 5-6531.

Pt. Arthur & Ft. William, Local 223—Meets 1st Tues., 8 p.m., Trades & Labour Hall, 212 Wilson St., Pt. Arthur. Kenneth Reynolds, Sec. and B. A., 257 E. Brock St., Ft. William. Phone, MA. 2-6691.

Sarnia, Local 540—Meets 1st Fri., 8 p.m., VFW Hall, Russell St. C. J. Lawrence, Sec. and B. A., 1917 Wildwood Ave., Brights Grove, Twsp., Ont. Phone, 869-4065.

Sudbury, Local 538—Meets 2d Thurs., Globe Hotel, Warren, Ont. K J. Brown, Sec. and B. A., 337 Montrose Ave., North Bay, Ont. Phone, GR. 4-2644.

Toronto, Local 97—Meets 4th Tues., 8:00 p.m., Teamster's Hall, Trinity Street, Ex. Bd. meets 2d and 4th Thurs., 8 p.m. H. B. Woods, B. A., 58 Birchmount Rd., Scarboro, Ont. Res. Phone, OX. 1-0795. Wm. Johnston, Asst. B. A., 24 Bayard Ave., Scarborough, Ont. Phone, PL. 7-4689. W. E. Deisley, Sec., 163½ Church St. Phone, EM. 3-2767. Res. HO. 1-5954.

Toronto, Local 97b—Meets 2nd. Tues., 8 p.m., Labor Temple, 167 Church St. J. F. Babcock, Sec., 149 Cranbrooke Avenue, Toronto 12 Phone, HO. 3-7045. J. L. Connolly, B. A., Joseph Grossmuck, B. A., 226 Queen St. W. Room No. 208. Phone, EM-8-9448.

Windsor, Local 439—Meets 1st Fri., 8 p.m., Electricians Hall, 2362 Central Ave. Ex. Bd. meets 3d Tues., 7:30 p.m. Charles W. Mercer, B. A., 1647 Westcott. Phone WH. 5-8021. R. L. Reid, Sec., 643 Windermere. Phone, CL. 2-4210.

PROVINCE OF QUEBEC

Montreal, Local 315—Meets 2nd Tues., 8:30 p.m., Buffet Paris, 3525 Iberville St. & 4th Fri., 9:00 p.m., 3560 St. Lawrence Blvd., Carpenters Hall. F. Charbonneau, Sec. & B. A., 1100 Visitation.

Montreal, Local 549—Meets 1st Mon., 8:30 p.m., Carpenters Bldg., 3560 St. Lawrence Blvd. G. Boutin, Acting B. A., 2425 Orleans St. #7. Phone, CL. 9-1348. Henri Lachapelle, Sec., 3256 Montsabre. Phone, CL. 9-8979.

SASKATCHEWAN

Regina, Local 293—Meets 2d Tues., 7:30 p.m., Labor Temple, 1915 Osler St. D. H. Schondelmier, Sec., 325 College Ave., E. Phone, LA. 7-6019.

Saskatoon, Local 314—Meets 2nd Mon., 8 p.m., Saskatoon Bldg. Trades, 335 Ave. I, So. A. J. Boser, B. A., 326 Ave. K So. Phone, CH. 4-1214, V. P. Boser, Sec., 426 Ave. I So. Phone, CH. 4-7063.

UNITED STATES

ALABAMA

Birmingham, Local 7—Meets 1st and 3rd Wed., 7:30 p.m., 4th floor, Masonic Temple, 4th Av. and 17th St. No. W. L. Benion, Sec. and B.A., 3169 30th Ct., N. Birmingham 7. Phone, FA 4-8448.

Gadsden, Local 532—Meets 1st and 3d Sat., 1 p.m., W. O. W. Hall, 134½ S. 4th St. L. O. Hill, Sec. and B. A., 1005 4th Ave. Phone, LI. 6-3288.

Mobile, Local 216—Meets 1st Sat., 10 a.m., Cawthorn Hotel, St. Francis and Conception Sts. F. E. Burch, B. A., 1610 Raven Dr GR. 7-2666. James Daugherty, Sec., 2412 Columbus Ave. Phone, GA. 6-1079.

Montgomery, Local 240—Meets 1st and 3d Mon., 7:30 p.m., Brick Masons' Hall, 536 S. Union St. Leon Vason, B. A., 195 John Morris Ave. Phone. 264-5780. Nimrod Percival, Sec., 1217 E. Grove St., Montgomery 4. Phone, 263-0857.

ALASKA

Anchorage, Local 529—Meets 2nd Tues., 8 p.m., 1106 W. 36th Ave., Spenard, Alaska. C. W. Bottorff, Sec. and B. A., 1106 W. 36th Ave., Spenard, Alaska. Phone, FA. 2-1006.

ARIZONA

Phoenix, Local 374—Meets 2nd Thurs., 8 p.m., Phoenix Labor Temple, 1637 W. Jefferson St. Ex. Bd. meets 2d and 4th Thurs., 7 p.m., same place. W. R. Bushong, Sec. & B. A., 2837 W. Diana. Phone, WI. 3-8444.

Tucson, Local 394—Meets 1st and 3d Mon., 8 p.m., Labor Temple, 267 S. Stone Ave. C. G. Smith, Sec. and B.A., 3925 E. Desmond Lane. Phone, EA. 7-5851.

ARKANSAS

Fayetteville, Local 557—Meets 2nd Tues., 8 p.m., 7 South School St. Paul D. Cate, Sec., Rt. 8. John Hoffman, B. A., 900 N. 40th St., Ft. Smith, Ark.

Hot Springs, Local 253—Meets 1st Sat., 9 a.m., Carpenters Union Hall, 307½ Pleasant St. A. M. Crawford, Sec. & B. A., Rt. 7, Box 472. Phone, NA 3-1445.

Little Rock, Local 326—Meets 2d Fri., 7:30 p.m., Labor Temple, 2d and Scott St. L. R. Runnells, Sec. and B. A., 6101 Forbing Rd. Phone, LO. 5-2481.

CALIFORNIA

Bakersfield, Local 300—Meets 2d Tues., 7:30 p.m., Carpenters' Hall, 911 20th St. Ex Bd. meets 7 p.m., same place. O. L. Wilson, Sec. and B. A., 911 20th St. Phone, FA. 3-7957.

Chico, Local 156—Meets last Fri., 8 p.m. Bureau for Lath & Plaster Bldg., 1020 Main St. G. E. Miller, Sec. and B.A., P. O. Box 112, Durham, Calif. Phone, Fireside 2-5244, Chico Exchange. Office: 1020 Main St. Phone, FI. 3-1804.

El Centro, Local 523—Meets 2d Fri., 8 p.m., Labor Temple, 690 Broadway. R. J. Slater, B. A., RR1 Box 6A, 1644 I, Brawley, Calif. Phone, FI 4-3706. Leo E. Bain, Sec., 623 El Centro Ave., El Centro, Calif. Phone, FL. 5-1582. Mail add.: 260 No. Imperial Ave., El Centro, Calif.

Fresno, Local 83—Meets 1st Mon., 7:30 p.m., Bldg. Trades Council, 631 Kearney Blvd. Ex. Bd. meets 2d Tues. R. W. Day, Sec. and B. A., 1015 N. Fruit, Fresno 4, Phone, AD. 7-0279.

Lancaster, Local 539—Meets 2nd Wed., 7:30 p.m., Labor Temple, 38307 No. 6th St., East Palmdale. Ex. Bd. meets 1st Wed., 8 p.m. Lester A. Bright, Sec. and B. A., 422 W. Ave. J8. WH. 2-1023.

Long Beach, Local 172—Meets 2d Fri., 8 p.m., Labor Temple, 1231 Locust Ave., Long Beach 13, Calif. Ex. Bd. meets 2d and 4th Mon. C. B. Gariss, B. A., 1231 Locust Ave. Phone, HE. 2-6082. E. A. Blake, Sec., 1231 Locust Ave. Phone, HE. 2-6082.

Los Angeles, Local 42—Meets 1st and 3d Fri., 8 p.m., Waiters' Hall, 4th — Bixel St. Ex. Bd. meets 2d and 4th Mon., 8 p.m. In Union Office. Alexander N. Donnelly, B. A., 4483 Beverly Blvd., Los Angeles 4. Phone, Office: NO. 4-1126, Home: NE. 6-5204. Office Hours: 8 to 10 a.m. G. W. Flanders, Sec., 4483 Beverly Blvd., Los Angeles 4. Phone, Office: NO. 4-7642. Home: CH. 9-5334.

Los Angeles, Local 42a—Meets 4th Fri., 8 p.m., 233 N. Vermont Ave. Ex. Bd. meets 2nd and 4th Tues., same place. E. J. Burson, B. A., J. J. Stein, Asst. B. A., 233 N. Vermont Ave., Los Angeles 4, Calif. A. N. Collins, Sec., 233 N. Vermont Ave., Los Angeles 4, Calif. Phone, DUnkirk 3-1349.

Modesto, Local 341—Meets 1st Tues., 8 p.m., Modesto Labor Temple, 606 10th St. A. J. Donovan, Sec., Rt. 1, Box 829, Ceres, Calif. Phone Modesto, KE. 7-0601.

Oakland, Local 88—Meets 1st and 3d Mon., 8 p.m., Labor Temple Hall, 2315 Valdez St. Ex. Bd. meets Mon., 7 to 8 p.m., Rm. 231, Labor Temple. Wm. Ward, B. A., 2315 Valdez St., Oakland 12. Phone, TW. 3-3117. John E. Fry, Sec., 1675 Spruce Ave., San Leandro, Calif. Phone, EL. 1-1283. Office Phone, TW. 3-3117.

Palm Springs, Local 454—Meets 4th Tues., 8 p.m., American Legion Hall, 400 N. Belardo Rd. Ex. Bd. meets 4th Tues., 7:30 p.m., W. W. Dunton, Sec. and B. A., 74046 De Anza Way, Palm Desert, Calif. Phone, FI. 6-6533. Mail add.: Box 576 Cathedral City, Calif. Phone, Palm Springs FA. 8-2216.

Pasadena, Local 81—Meets 3d Mon., 8 p.m., Labor Temple, 42 E. Walnut St. Ex. Bd. meets Thurs. preceding regular mtg., 8 p.m., same place. L. A. Voyles, B. A. and C. P. Edwards, Sec., 42 E. Walnut St. Phone, SY. 5-2793, SY. 2-8588.

Petaluma, Local 268—Meets 1st Wed., 8 p.m., Labor Temple, Western Ave. & Liberty St. T. R. Cummings, Sec. and B. A., 2018 Hatch Rd., Novato, Calif. Phone, TW. 7-1472.

Sacramento, Local 109—Meets 1st Wed., 8 p.m., Hall 5, Labor Center, 2525 Stockton Blvd. Ex. Bd. meets 2nd and 4th Wed., 8 p.m. R. H. Worthy, Sec. and B. A., Rm. 119, 2525 Stockton Blvd. Phone, GL. 6-8003. H. E. Benton, Asst. B. A., 3506 10th Ave.

San Bernardino, Local 252—Meets 2nd Tues., 8 p.m., Labor Temple, 1074 La Cadena Dr., Riverside, Calif. Ex. Bd. meets 1st and 3d Tues., 8 p.m., same place. I. L. Buck, Sec. and B. A. Office: Labor Temple, 1074 La Cadena Dr., Riverside, Calif. Phone, OV. 6-3331, Home address: 2141 Mentone Blvd., Mentone, Calif. Phone, PY. 4-1220.

San Diego, Local 260—Meets 1st Tues., 7:30 p.m., 4979 University Ave. Ex. Bd. meets every Thurs., 7:30 p.m. Harvey E. Rose, Sec. and B. A., 360 Helix, Spring Valley. Phone, HO. 6-6034. Office and mail address: 4979 University Ave., San Diego 5. Phone, AT. 1-6654.

San Francisco, Local 65—Meets 1st Wed., 8 p.m., 2450-17th St. Ex. Bd. meets 2nd and 4th Mon., 7 p.m., Lathers' Office. Kenneth Edwards, Sec. and B. A., 2450-17th St., San Francisco 10. Phone, Market 1-8368 or Market 1-1806.

San Jose, Local 144—Meets 1st Tues., 8 p.m., Teamsters Hall, 1452 No. 4th St. Ex. Bd. meets 2d and 4th Tues., 7 p.m., 1452 No. 4th St., Wm. Muhilly, B. A., 1443 Norman Dr., Santa Clara, Calif. Phone, CH. 5-1255. Mail add.: 1452 N. 4th St., San Jose. Phone, CY. 3-2030. C. E. Pease, Sec., 1452 N. 4th St. Phone, CY. 3-2030. Home phone, CH. 8-7069.

San Luis Obispo, Local 507—Meets 1st Thurs., 8 p.m., I.O.O.F. Hall, 128 Bridge St., Arroyo Grande. L. J. Servin, Sec. and B. A., 182 Tally Ho Rd., Arroyo Grande, Calif. Phone, HU. 9-5548.

San Mateo, Local 278—Meets 2d and 4th Tues., 8 p.m., Labor Temple, 703 B St. Ex. Bd. meets ½ hr. before regular mtg. C. A. Campbell, Sec. and B. A., 703 B St. Phone, DI. 3-1331.

San Pedro, Local 366—Meets 2d Mon., 7:30 p.m., 522 Carson St., Torrance, Calif. Ex. Bd. meets same place 4th Mon., 7:30 p.m. Glen Dunkin, Act. Sec. and B. A. Office: 522 W. Carson St., Torrance, Calif. Phone, FA. 8-2911. Office hours, 6 to 10 a.m.

Santa Ana, Local 440—Meets 1st Thurs., 8 p.m., 1605 N. Harper St. Ex. Bd. meets 2d and 4th Thurs., 7:30 p.m., R. B. Braden, B. A., Jack E. White, Sec., 1605 N. Harper, Phone, JE. 1-1643.

Santa Barbara, Local 379—Meets 1st Tues., 7:30 p.m., Carillo Auditorium, 415 Chapala St. Ex. Bd. meets last Wed., 7:30 p.m., Labor Temple, 25 E. Ortega St. A. K. Johnston, Sec. and B.A., 3843 Crescent Drive, Phone, WO. 7-2985.

Stockton, Local 98—Meets 4th Tues., 8 p.m., Labor Temple, 2626 N. California St. Jack Shank, B. A., 2626 California St. Phone, HO. 3-8191. L. V. Koster, Sec., 618 S. Carroll Ave. Phone, HO. 3-1340.

Vallejo, Local 302—Meets 8 p.m., 1st Thurs. of even month in Vallejo Labor Temple, 316 Virginia St., Vallejo, Calif. and 1st Thurs. of odd month at Napa Labor Temple, 1606 Main St. F. J. Johnson, Sec., 30 Hermosa Ave. Phone, MI. 2-4304.

Ventura Local 460—Meets 2nd Tues., 8 p.m., Ex. Bd. meets 1st and 3rd Tues., 7:30 p.m. Office and meeting rooms. Carpenters Hall, 2653 Loma Vista Rd., Office Hours 7:30 to 9:30 a.m. and 4 to 5 p.m. Office Phone, MIller 3-3230. C. J. Godfrey, B. A., 4723 Suffolk Ct. Phone. MI. 3-3230. A. H. White, Sec. Mailing address, 805 El Roblar, Rt. 4, Ojai, Calif. Phone, MI. 6-3660.

Visalia, Local 449—Meets 1st Mon., 8 p.m., A. F. L. Labor Temple, 319 N. Church St. D. T. Shoemaker, Asst. B. A., 721 Ivy, Hanford, Calif. Phone, LU. 4-8761. C. F. Beyerbach, Sec. and B. A., 1124 3rd St., Porterville, Calif. Phone, SU. 4-0461.

Vista, Local 527—Meets 1st Wed., 8 p.m. Ex. Bd. meets 1st and 3d Wed., Bldg. Trades Council Hall, 220 W. Ohio St., Escondido, Calif. T. I. Reid, Sec., 1532 Mission Rd., Escondido, Calif. Phone, Res. SH. 5-9347. Off. SH. 5-9336.

Watsonville, Local 122—Meets 3d Fri., 8 p.m., Labor Temple, 20-A Peck St. Ex. Bd. meets 1st Tues., 8 p.m., Comino's Hotel, 152 Main St., Salinas, Calif. D. S. Seefeldt, Sec. and B. A., 1533 First Ave., Salinas, Calif. Phone, HA. 4-5418.

COLORADO

Colorado Springs, Local 48—Meets 1st Mon., 7 p.m., Carpenters Hall, 9 E. Costilla. Floyd J. Harvey, Sec. and B. A., 3114 Jan St., Phone, ME. 4-5484.

Denver, Local 68—Meets 1st Thurs., 8 p.m., Hall 3, Denver Labor Center, 360 Acoma St. Anthony Mulligan, Sec. and B. A., 2650 So. Green Ct., Denver 19. Phone, WE. 5-2780.

Pueblo, Local 49—Meets 2d Thurs., 7 p.m., American Legion Hall, 415 No. Grand Ave. V. B. Winters, Sr., Sec. and B. A., 3135 Fairmount Lane, Pueblo 2, Colo. Phone, Lincoln 3-3753.

CONNECTICUT

Bridgeport, Local 23—Meets 3d Wed., 8 p.m., Labor Hall, 865 E. Main St. A. Lepore, B. A., 90 Stuart Pl., Trumbull. Phone, ED. 9-9723. J. M. Zumbo, Sec., 626 Grand St., Apt. 4. Phone, FO 7-1459.

Hartford, Local 78—Meets 1st Tues., 8 p.m., Labor Temple, 97 Park St. H. J. LeBlanc, B. A., 24 Chester Dr., Windsor Locks, Conn. Phone, NA. 3-0586. R. O. Engwall, Sec., 90 Belridge Rd., New Britain, Conn. Phone, BA. 3-5051.

New Haven, Local 215—Meets 2d Fri., 8 p.m., Village Unity Club, 56 Auburn St., C. A. Setaro, B. A., 77 Forest Rd., West Haven, Conn. Phone, WE 3-0747. M. Buonasora, Sec., 431 Spring St., P. O. Box 164, West Haven, Conn. Phone, WE. 4-3823.

Norwalk, Local 413—Meets 1st Fri., 8 p.m., Crooked Trail Rd. H. G. Johnson, Sec. and B. A., Crooked Trail Road, Rowayton, Conn Phone, Norwalk, Temple 8-3916.

Stamford, Local 286—Meets 1st Mon., 8 p.m., Carpenters' Hall, Gay St. Walter T. Kelleher, B. A., 17 Division St. Phone, FI. 8-2728. J. W. Roberts, Sec., 20 Glenn Terrace, Glenbrook. Phone, DA. 3-7628.

Waterbury, Local 125—Meets 1st Wed., 8 p.m., Bldg. Trades Hall, 100 Willow St. E. W. Duphiney, B. A., R. F. D. #2, Woodside Ave., Middlebury, Conn. Phone, Plaza 8-9117. R. L. Mogren, Sec., R. F. D. #2, Middlebury, Conn. Phone, Plaza 8-2883.

DELAWARE

Wilmington, Local 108—Meets 1st and 3rd Tues., 8 p.m., 11th Ward Republican Club, 10 Lower Oak St. Wm. Wilkinson, B. A., 20 Castle Hill Dr., Castle Hill, New Castle, Del. Phone, EA. 8-5486, Lloyd F. Scullion, Sec., 117 Eastlawn Ave., Wilmington 2. Phone, POrter 4-1173.

DISTRICT OF COLUMBIA

Washington, Local 9—Meets 1st and 3rd Tues., 8 p.m., Ironworkers Hall, 1507 Rhode Island Ave., N. E. Phone, DU. 7-0614. Ex. Bd. meets every Fri., 8 p.m., 518 Rhode Island Ave., N.E. J. L. Monroe, B. A., 518 Rhode Island Ave. N.E. Phone, DU. 7-0614. R. E. Barbour, Sec., 2128 Suitland Terr. S.E., Washington 20, D. C. Phone, LU. 2-8416.

Washington, Local 9A—Meets 1st Mon., 7:30 p.m., Plasterers' Tenders' Hall, 2319 So. Shirlington Rd., Arlington, Va., O. L. Senior, B.A., 5706 14th St. N.W. Phone, TA. 9-4571. Walter Senior, Sec., 1029 48th St. N.E., #203, Phone, LU. 4-6769.

FLORIDA

Daytona Beach, Local 235—Meets 1st Thurs., 8:00 p.m., 807 Flomich Ave., Holly Hill, Fla. G. A. Brower, Sec. and B. A., 807 Flomich Ave., Holly Hill, Fla. Phone, CL. 3-8255.

Ft. Lauderdale, Local 406—Meets 1st and 3rd Mon., 10 a.m., 10 N.E 2nd St. L. Gayhart, B. A., 4261 S.W. 48th Ct. Phone, LU 1-4186, Ralph Meadows, Sec., 5133 S.W. 27th Terr., Ft. Lauderdale. YU. 3-2465.

Jacksonville, Local 59—Meets 1st Mon., 8 p.m., Labor Temple, 808 Main St. F. J. Burney, B. A., 5573 Rio Grande Ave., Jacksonville 5. Phone, 356-8951. Kenneth L. Scott, Sec., 183 Spring Forest Ave., Jacksonville 16. Phone, RA. 5-1185.

Miami, Local 345—Meets 1st and 3d Wed., Electricians' Hall, 1655 N.W. 17th Ave. Ex. Bd. meets same place, 7:30 p.m., every Friday. Julius Sole, B. A., 1655 N.W. 17th Ave., Miami Beach. Phone, WI. 7-1817. Office Phone. NE. 5-1144. F. P. Krofinger, Sec., 1655 N.W. 17th Ave., Miami 55, Fla. Phone, HI. 8-7263 Office Phone, NE. 5-1144.

Orlando, Local 251—Meets 1st Tues., 8 p.m., Bricklayers and Plasterers Hall, 2130 W. Central Ave. P. L. Lovett, Sec. and B. A., 647 Indiana Ave., Orlando, Fla. Phone, GA. 2-7263.

Pensacola, Local 488—Meets 2d and 4th Tues., 7:30 p.m., Carpenters' Hall, 105 E. Gregory St. F. L. Otey, Sec., 3746 Michael Dr. Phone HE. 3-2815.

St. Petersburg, Local 456—Meets 1st Fri., 8 p.m., Electrical Workers Hall, 2500 34th St. South. E. R. Kennard, Sec. and B. A., 7230 4th St. No., Lot No. 2207. Phone, HE. 6-4034.

Sarasota, Local 242—Meets 1st Tues., 8 p.m., Labor Temple, Lime Ave., Clarence Yahraus, B. A., 1742 Wharf Rd, Phone 924-4663. J. A. Housman, Sec., 901 Windsor Dr., Phone, 355-4463.

Tallahassee, Local 466—Meets 1st Mon., 8 p.m., Pallbearers' Union Hall, 812 W. Brevard St. John Jackson, B. A., 1320 Richmond Dr. Phone, 3-1907, J W. Taylor, Sec., 633 W. Preston St. Phone, 3-4150.

Tampa, Local 214—Meets 1st Fri., 8 p.m., Sheet Metal Workers' Hall, 2002½ Florida Ave. Ex. Bd. meets 7:30 p.m. on regular meeting nights. Thomas Cooper, B. A., Rt. 1, Box 662, Seffner, Fla. Phone 49-3703. W. L. Cassell, Sec., 3919 Paxton Ave., Tampa 11. Fla. Phone, 63-6901.

Vero Beach, Local 457—Meets 1st Tues., 7:30 p.m., Carpenters' Hall, 705 Cedar Ave., Ft. Pierce. Fla. H. A. Martin, Sec. & B. A., 801 N. 2nd St., Ft. Pierce, Fla. Phone, HO. 1-2873.

West Palm Beach, Local 455—Meets 1st Mon., 8 p.m., Labor Temple, Gardenia and Florida Ave. Ex. Bd. meets same place, 10 a.m. Sat before regular mtg. R. J. Allen, B. A., 413 No. C. St., Lake Worth, Fla. Phone, JU. 2-3197. C. M. Haefner, Sec., 1126 15th Ave., No., Lake Worth, Fla. Phone, 585-4411.

GEORGIA

Atlanta, Local 234—Meets 1st and 3d Tues., 7:30 p.m., 158½ Auburn Ave., 3rd Floor, Rm. 1, cor. Piedmont. Ex. Bd. meets 1 hr. before regular mtg. Emanuel Baskin, Asst. B. A., 1150 Goribaldi St., S. W. Phone, PL. 8-5109. Jack Bailey, Sec. and B. A., Office: Phone, JA. 5-4478. Office hours daily, Mon. through Fri. Mailing address: 1089 Harwell St. N. W., Atlanta 14. Phone, PL. 3-5990.

Augusta, Local 45—Meets 1st Mon., 8 p.m., 917 9th St. T. N. Bacon, Sec. and B. A., 1119—13th St. Phone, PA. 2-3290.

Columbus, Local 486—Meets 4th Tues., 7:30 p.m., Union Hall, 925 4th Ave. Lloyd Murphy, Sec. and B. A., 5114 Kolb Ave. Phone FA. 2-8185.

Macon, Local 337—Meets 1st Sat., 1 p.m., Carpenters' Hall, 2d and Poplar Sts. J. C. Bennett, Sec. & B. A., Bonaire, Ga. Phone, WA. 3-2860.

Savannah, Local 17—Meets 1st Sun., 1:30 p.m., Royal Undertakers Hall, 501 W. Broad St., corner Gaston. George Preston, Sec. and B. A., 1308 Staley Ave. Phone, Adams 3-7985.

HAWAII

Honolulu, Local 491—Meets 2d Tues., 7:30 p.m., Kaliki Branch, Y.M.C.A., 1335 Kaliki St. Jos Roy Sasaki, B A., P O Box 1165, Honolulu 7. Phone, 998-462, A. L Austin, Sec., 1529 Martin St. Phone, 85-0072.

IDAHO

Boise, Local 281—Meets 2d Thurs., 8 p m, Labor Temple, 613 Idaho St. M. C. Garrett, Sec., 414 Highland St. Phone, 3-3937.

Pocatello, Local 371—Meets 1st and 3d Tues., 7:30 p.m., 633 No. Grant St. Dewitt Moffitt, 633 No. Grant St. Phone, 628.

ILLINOIS

Aurora, Local 121—Meets 1st and 3d Mon., 7:30 p.m., Labor Temple, 213 Main St. Ex. Bd. meets 6:30 p.m., Apprentice Bd. 7:00 p.m., 1st and 3d Mon. Rudy Petersen, B. A., 175 Sherman Ave. Phone, TW. 7-4308. Robert Anderson, Sec., 11 No. Grace St., No. Aurora. Phone, TW. 6-0082.

Centralia, Local 303—Meets 2d Sun., 9 a.m., City Hall, Sandoval. Ill. D. W. Tune, Sec. and B. A., Rt. #2. Phone, 532-9008.

Champaign, Local 202—Meets last Fri., 7:30 p.m., Painter's Hall, 212 So. 1st St. Harold Green, B. A., 207 E. Illinois St., Urbana, Ill. Phone, EM. 7-7785. J. W. Seaton, Sec., 1012 W. Church St.

Chicago, Local 74—Meets 1st and 3d Fri., 8 p.m., 205 W. Wacker Dr. Ex. Bd. meets 2d and 4th Sat., 9 a.m., Richard F. Hooker, B. A. James H. Donahue, B. A., 1247 W. Marquette Chicago 36, Jas. E. Hastings, Sec., Rm. 822, 205 W. Wacker Dr., Chicago 6, Ill. Phone, RAndolph 6-9302.

Chicago Heights, Local 103—Meets 1st Tues., 8 p.m., Teamsters' Hall, 1617 Vincennes Ave. B. W. Franzman, B. A., 3027 Commercial Ave., So. Chicago Hghts. Phone, SK. 4-2013. B. H. Cordes, Sec., 819 S. Washington Ave., Kankakee, Ill. Phone, WE. 3-6832.

Danville, Local 222—Meets 4th Fri., 8:30 p.m., 212½ Buchanan. L. W. Peyton, B.A., 212½ Buchanan. Phone, HI. 6-6621. Robert R. Hiatt, Sec., 408 Walnut, Georgetown, Ill. Phone, MO. 2-8367.

Decatur, Local 229—Meets 4th Mon., 7:30, Labor Temple, 254 E. Main St. George P. Gardiner, Sec. and B. A., 1653 E. Walnut St. Phone, 2-3535.

East St. Louis, Local 64—Meets 2d Wed., 8 p.m., Caseyville, V.F.W. Hall, Caseyville, Ill. Wm. P. Horstman, B. A., 813 Bond Ave., Collinsville, Ill. Phone, DI. 4-2081. K. T. Harres, Sec., 612 So. Polk St., Millstadt, Ill. Phone, GR. 6-3682.

Galesburg, Local 192—Meets 3d Sat., 2 p.m., Labor Temple, 23 N. Cherry St. H. B. Gibson, Sec. & B. A., R. R. 1, Yates City, Ill. Phone, 358-1264.

Joliet, Local 19—Meets 1st Thurs., Steel Workers' Hall, 310 No. Ottawa St. Harold Johnson, B. A., 107 Faust Ave. Phone, SA. 3-8219. Elvis Johnson, Sec., 1210 Catherine St. Phone, SA. 2-2178.

Kankakee, Local 110—Meets last Fri., 7:30 p.m., Vets of Foreign Wars Bldg., 256 E. Station St. F. Erzinger, B. A. 588 Beckman Dr. Phone, WE. 2-2417. T. A. Tiburtine, Sec., 656 So. Poplar, Phone, WE. 2-1071.

La Salle, Local 209—Meets 2d Sun., 2 p.m., 628 Wright St., Nicholas Liesse. B. A., 628 Wright St. Phone, CA. 3-0793. Octave Liesse, Sec., 202 Washington St., Streator, Ill. Phone, ST. 4-9644.

Marion, Local 378—Meets 1st Sun., 9 a.m., Chamber of Commerce Bldg., W. Main St., Carbondale, Ill. Bob Coche, B. A. 902 W. McDaniel, Carbondale. Phone, GL. 7-4627. C. S. Arnold, Sec., 1502 W. Maplewood. Phone, WY. 3-3570.

Peoria, Local 36—Meets 2d Fri., 8 p.m., Labor Temple, 400 N. Jefferson Ave. Ex. Bd. meets 2d Wed., 8 p.m., same place. M. L. O'Laughlin, Sec. and B. A., 704 Spring St., Peoria 4. Phone, 673-5688.

Rock Island, Local 197—Meets 2d Tues., 8 p.m., Electrical Workers' Hall, 2104 Third Ave. Sam Kupresin, B. A., 723 36th Ave., East Moline. Phone, 3-2184. R. L. Daley, Sec., 2555 Maryview Lane, Davenport, Iowa. Phone, 2-5863.

Rockford, Local 114—Meets 1st Wed., 8 p.m., Labor Temple, 212 So. First St. Melvin L. Bates, B. A., 318 Garver Avenue. Phone, WO. 5-8466. Daniel O. Jones, Sec., 3532 Louisiana Rd. Phone, EX. 9-6373.

Springfield, Local 20—Meets 4th Mon., 8 p.m., Slovene Hall, 1031 So. 11th St. A. A. Berry, Sec., and B. A., 3112 E. Enos Ave. Phone, LA. 2-6470.

INDIANA

Evansville, Local 44—Meets 1st Tues., 8 p.m., Central Labor Hall, 210 N. Fulton Ave., Herbert Sidener, B. A., 3113 So. Rotherwood. N. K. Overton, Sec., 104 Elm St., Fort Branch. Phone, PL. 3-3784.

Fort Wayne, Local 34—Meets 1st Fri., 6:30 p.m., Junior Hall, 202½ W. Berry. James R. Quaintance, Sec. and B. A., 407 Smith St., Hicksville, Ohio. Phone, 2-4613.

Hammond, Local 107—Meets 2d Thurs., 8 p.m., V. F. W. Post No. 802, 5820 Hohman Ave. Ex. Bd. meets 1st Thurs., 7 p.m., same place. M. W. Fertal, Sec. and B. A., 6529 Carolina. Phone, TI. 4-8009.

Indianapolis, Local 39—Meets 1st Fri., 8 p.m., Electricians Hall, 1331 N. Deleward St. Ex. Bd. meets 8 p.m., 1st Tues. preceding regular mtg., same place. Walter Strough, B. A., 130 Winona, Carmel, Ind. Phone, VI. 6-5394. Arlie D. O'Neil, Sec., 3723 N. DeQuincy, Indianapolis 18. Phone, LI. 6-2533.

Lafayette, Local 344—Meets 1st Fri., 8 p.m., Aluminum Wkrs. Hall, McCarthy Lane. A. B. Trook, B. A., 805 S. 26th St. Phone, Gibson 7-4359. G. Dale Harner, Sec., R. R. 4. Phone, JU. 9-3195.

Muncie, Local 40—Meets 1st Fri., 7:30 p.m., Labor Temple, 308 W. Washington St. M. E. Ogden, Sec. and B. A., 1305 Winona Ave., Marion, Ind. Phone, NO. 2-6376.

Peru, Local 543—Meets 2d Fri., 8 p.m., Carpenters' Hall, 60½ N. Broadway. Phillip B. Hurlburt, Sec. and B. A., 454 East 6th St. Phone, GR. 3-9186.

South Bend, Local 82—Meets 2d Tues., 7:30 p.m., St. Joseph County Building Trades Bldg., 1345 North Side Blvd. K. E. Mitchell, Sec. and B. A., 706 W. Grove St., Mishawaka, Ind. Phone, BL. 5-6029.

Terre Haute, Local 70—Meets Sat., 9 a.m., Labor Temple, 201 So. 5th St. C. W. Hiatt, B. A., 2433 Chase Ave. Phone, L-2026. F. L. Allen, Sec., R. R. 3, Brazil, Ind. Phone, Brazil 2-0711.

IOWA

Cedar Rapids, Local 115—Meets 2d Wed., Lath & Plaster Industry Bldg., 507 E. Ave. John Evans, B. A., 90 First Ave., NE. John Crilley, Sec., 1055-5th Ave., Marion, Iowa. Phone, DR. 7-0738.

Des Moines, Local 8—Meets 1st and 3d Tues., 7:30 p.m., 2261 Hubbell Ave. G. W. Kilgore, B. A., R.R. 1, New Virginia, Ia. Phone, Indianola, Ia. CH. 7-3848. Ronald Spencer, Sec., 4321 University, Des Moines 11. Phone, BL. 5-3007.

Dubuque, Local 158—Meets 2nd Mon., 8 p.m., 1105 University Ave. L. C. Kelly, B. A., 1975 W. 3d St. Phone, 583-4965. Robt. E. Astgen, Sec., R. R. 2, Center Grove, Dubuque. Phone, 582-0154.

Sioux City, Local 113—Meets last Sat., 10:30 a.m., Labor Temple, 410½ Fifth St., Sioux City, Iowa. A. D. McGraw, Sec. and B. A., 1411 Cook St. Phone, 5-1282.

Waterloo, Local 276—Meets 2d Wed., 7 p.m., Labor Temple, 243 Duryea Street. Russell Quackenbush, B. A., 1205½ Washington, Cedar Falls. Phone, CO. 6-5887. C. L. Jolls, Sec., Sherwood Park. Phone, AD. 2-3404.

KANSAS

Hutchinson, Local 321—Meets 2nd Fri., 8 p.m., Labor Temple, 427 N. Main, Harry K. Hess, Sec. & B. A., 202 W. 23rd St., Phone, GL. 9-3423 Pretty Prairie.

Topeka, Local 132—Meets 2nd Tues., 8 p.m., Labor Temple, 903 Western Ave., Ex. Bd. meets 7:30 p.m. before regular mtg. Joe Cofran, B. A., 123 Roosevelt. Phone, CE. 2-0901. Kenneth Luker, Sec., 1312 W. 8th. Phone, CE. 4-5180.

Wichita, Local 185—Meets 1st Fri., 7:30 p.m., Rm. 203, Labor Temple, 117 E. English. R. W. Bishop, Sec. & B. A., 1112 S. St. Francis, Wichita 11. Phone, MO. 2-4925.

KENTUCKY

Lexington, Local 340—Meets 2d and 4th Tues., 7 p.m., Labor Temple, 116 N. Upper St. R. Grevious, B. A., 352 E. Short St. J. Q. Holbrook, Jr., Sec., 126 St. James Dr Phone, 6-8775.

Louisville, Local 18—Meets 1st Tues., 8 p.m., Iron Workers Hall, 1273 S. Shelby. Ex. Bd. meets 1 hr. before regular mtg. Richard Hundley, Sec. and B. A., Rt. #1, Billtown Rd., Jeffersontown, Ky. Phone, AN. 7-5334.

Paducah, Local 237—Meets 1st Fri., 7:30 p.m., 511 Park Ave. A. L. Mitchell, Sec. and B. A., Star Route, Paducah, Ky. Phone, 443-4179.

LOUISIANA

Alexandria, Local 514—Meets 1st Mon., 8 p.m., Laborers Hall, Rapides Ave. D. L. Evans, Sec. and B. A., Box 1388. Phone, HI. 2-1377.

Baton Rouge, Local 497—Meets 2d Fri., 7:30 p.m., Purple Circle Hall, 1352 So. Boulevard. C. W. Knighten, Sec. and B. A., 1636 South St. Phone, DI. 3-8202.

New Orleans, Local 62—Meets 2d and 4th Fri., 8 p.m., American Legion Hall, 5518 Magazine St. Ex. Bd. meets 1 hr. before regular mtgs. R. A. Villarrubia, Sec. and B. A., 3860 Civic St., Metairie, La. Phone, 835-6764.

Shreveport, Local 435—Meets 3rd Thurs., 8 p.m., Sheet Metal Workers Hall, 220½ Milan St. Gilbert Bonnette, B. A., 1305 Natalie St. Phone, 868-2348. W. T. Troegel, Sec., 8603 Kingston Rd. Phone, ME. 5-2986.

MAINE

Portland, Local 137—Meets 1st Fri., 8 p.m., Labor Temple, 182 Federal St. Erving Heath, Sec. and B. A., 45 Arlington St., Westbrook, Me. Phone, UL. 4-5755.

MARYLAND

Baltimore, Local 75—Meets 1st Thurs., 8 p.m., Plumbers' Bldg., 1133 Harford Ave. Ex. Bd. meets each Thurs. except 1st. F. W. Bullock, Sec. and B. A., 6420 Glenoak Ave. Phone, HA. 6-2196. Mail add., 1133 Harford Ave., Baltimore 14, Md. Phone, EAstern 7-9093.

MASSACHUSETTS

Boston, Local 72—Meets 4th Wed., 8:30 p.m., Hotel Bostonian, Baylston St. at Fenway. Ex. Bd. meets 2nd and 4th Wed., 8 p.m., McKeon & Casby Bldg. R. J. Henry, B. A., 137 Fern Rd., Medford 55, Mass. Phone, EX. 6-4790. H. J. Sheerin, Sec., 39 Inverness Rd., Arlington 74, Mass. Phone, MI. 3-4240.

Brockton, Local 123—Meets 4th Sat., 11:00 a.m., Bldg. Trades Hall, 63 Main St., R. Bouthillette, Acting B. A., 20 Glenwood St. Phone, JU. 6-5035. R. L. Morrison, Sec., 27 Cross St., Brockton 55, Mass. Phone, JU. 3-9125.

Fall River, Local 139—Meets 2d Mon., 8 p.m., Bowling Green, 363 McGowan St. Leon Fournier, B. A., Sherbrooke Rd., No. Dartmouth, Mass. Phone, WY. 4-5682. Herve Charest, Sec., 463 Osborn St., Fall River, Mass. Phone, OS. 4-3260.

Holyoke, Local 31—Meets 2d Wed., 8 p.m., Central Labor Hall, 323 High St. C. H. Collins, B. A., Box 153 County Road, West Holyoke, Mass. Phone, JE. 2-6235. A. Paille, Sec., 728 Chicopee St., Willimansett, Mass. Phone, Holyoke JE. 2-4632.

Lawrence, Local 90—Meets 1st Tues., 8 p.m., Bldg. Tr. Hall, 79 Broadway. A. Getchell, Sr., B. A., 20 Warren St. Phone, MU. 2-2079. J. E. Somerset, Sec., 23 Laurel Ave., Methuen, Mass. Phone, MU. 3-8526.

Lowell, Local 246—Meets 2d. Fri., 8 p.m. Willow Dale Club, Lowell, Mass. Paul Lahme, B.A., Cold Spring Rd., Westford. Phone, MY. 2-6948. Herve G. Chaput, Sec., Box 96, RFD 1, Tyngsboro. Phone, GL. 2-1966.

Lynn, Local 99—Meets 1st Fri., 8 p.m., Scandia Bldg., 191 No. Common St. A. E. Sylvester, Sec. and B. A., 407 Cedar Brook Rd. Phone, LY. 3-9293.

New Bedford, Local 254—Meets 3d Thurs., 8 p.m., German Hall, 14 Adams St. R. E. La Plante, Sec. and B. A., 320 Hersom St. Phone, WY. 5-3335.

Pittsfield, Local 176—Meets 1st Mon., 8 p.m., American Legion Hall Post 446, Lanesboro, Mass. James C. Allen, Sec. and B. A., P.O. Box 124, West View Rd., Lanesboro, Mass. Phone, HI. 2-2423.

Springfield, Local 25—Meets 2d Tues., 8 p.m., Springfield Labor Lyceum Assoc., Inc., 26 Willow St. R. J. Carr, B. A., 30 Fieldston St. Phone, ST. 2-2530. R. A Auclair, Sec., R.F.D. 1, Lake Paradise, Monson, Mass. Phone, CO. 7-3122.

Waltham, Local 142—Meets 2d & 4th Tues., 8 p.m., McGlinchley Bldg., 645 Main St. M. F. Mooney, Sec., 74 Church St., Waltham 54. Phone, TW. 4-5927. Joseph J. Leaver, B. A., 122 Colonial Avenue, Waltham 54. Phone, TW. 3-6542.

Worcester, Local 79—Meets 1st Tues., 8 p.m., A.O.H. Hall, 26 Trumbull St., Ex. Bd. meets 2d and 4th Tues. E. J. Gagner, Sec. & B. A., 2 Wildrose St., Oxford, Phone, 987-2871.

MICHIGAN

Battle Creek, Local 422—Meets 2nd Tues., 8 p.m., Laborers' Hall, 136-138 Main St., Carl Wood, Sec. and B. A., Mailing Address: 67 E. Grand Circle. Phone, Woodward 2-5791. Office—136 Main St. Phone, WO. 2-5791.

Detroit, Local 5—Meets 1st Tues., 8 p.m., 3703 Fenkell, Ex. Bd. meets 2d and 4th Sat., 10 a.m. to 2 p.m. Stan Arnold, B. A.; A. A. McCann and R. W. Hamilton, Asst. B. A.'s 3703 Fenkell. Phone, UN. 2-7079. A. A. McCann, Sec., 3703 Fenkell, Detroit 38. Phone, UN. 2-7079.

Escanaba, Local 349—Meets 1st Fri., 8 p.m., Carpenters' Hall, 109 10th St., I. L. Peterson, Sec. and B. A., 321 Norway St., Norway, Mich. Phone, LO. 3-8434.

Flint, Local 383—Meets 1st Mon., 8 p.m., Burton Twp., Fire Hall, Lapeer and Belsey Rd. William Lavigne, B. A., 636 Elm St., Mt. Morris, Phone, NI. 9-9541. J. K. Bradford, Sec., 1086 Paul St., Mt. Morris, Mich. Phone, NI. 3-5158.

Grand Rapids, Local 105—Meets 4th Mon., 8 p.m., Grand Rapids Labor Temple, 415 Ottawa Ave., N. W. Ed. Maloney, B. A., 169 Center St., Lowell. Phone, TW. 7-7727. Robert Cahoon, Sec., 570 Van Allen, S. E. Phone, CH. 5-5424.

Jackson, Local 134—Meets 1st Tues., 7:30 p.m., Y.M.C.A., 125 W. Cortland St. H. C. Nicholson, B. A., 210 W. High St. Phone, ST. 2-1236. R. I. Bowman, Sec., 321 Coler St. Phone, ST. 4-1884.

Lansing, Local 180—Meets 2d Mon., 8 p.m., Labor Temple, 501 N. Grand Ave. Phone IV. 2-0527. Jack Hall, B. A., 528 W. Ionia. Phone, 484-8984. Chas. Rich. Sec., Residence 5128 Columbia Rd., R. #3, Mason, Mich. Phone 517-5876.

Muskegon, Local 319—Meets 1st Mon., 8 p.m., A. F. L. Hall, 2621 Peck St., Muskegon Hgts., Mich. T. L. Lanning, B. A., 1864 Duck Lake Rd. Phone, SH. 4-0945, Geo. C. Schofield, Sr., Sec., 1165 N. Creston Rd., R. R. 3. Phone, SH. 4-3364.

Saginaw, Local 131—Meets 2d Tues., 8 p.m., Falcons' Hall, 838 So. 14th St. Wm. J. Ruble, Asst. B. A., 1701 Stone St. Phone, PL. 4-4025. D. C. Ruble, Sec. and B. A., 2426 No. Carolina St. Phone, SW. 2-9843.

Traverse City, Local 535—Meets 1st Sat., 8 p.m., Bldg. Trades Council. L. E. Disbrow, Jr., B. A., R.D. #1, Central Lake, Mich. Phone, Central Lake KI. 4-3438. J. E. Weisler, Sec., Bellaire, Phone, Bellaire JE. 3-4864.

MINNESOTA

Duluth, Local 12—Meets 1st Fri., 8 p.m., Labor Temple, Rm. 301, 320 W. 1st. Phone, Melrose 444. Roger DeBaiss, B. A., 222 So. 59th Ave., W. Phone, MA 8-1677. C. E. Sheils, Sec., 415 N. 84th Ave. W., Duluth 7. Phone, MA 4-9787.

Minneapolis, Local 190—Meets 1st Thurs., 8 p.m., 111 S. E. 4th St. Ex. Bd. meets 1st and 3d Mon. R. W. Anderson, Sec. and B. A., 1703—3d Ave. N. Phone, FR. 4-1885. Office: Rm. 111, Labor Temple, 111 S. E. 4th St., Minneapolis 14. Phone, FE. 2-4348.

Rochester, Local 396—Meets 1st Tues., 8 p.m., Labor Temple, 405½ So. Broadway, E. T. Popple, Sec. and B. A., 841 7th St. N.W. Phone, AT. 9-0326. Mail address: Box 919.

St. Paul, Local 483—Meets 1st Thurs., 8 p.m., Ex. Bd. meets last Thurs., 8 p.m., Labor Temple, 418 Auditorium St. G. F. Meis, Sec. and B. A., Labor Temple, 418 Auditorium St. Home phone, PR. 6-7482. Office, CA. 4-2409.

MISSISSIPPI

Biloxi, Local 526—Meets 2d Fri., 6:30 p.m. Carpenter's Union Hall, 1414½-25th Ave., Gulfport, Miss. Chas. Checkley, B. A., 2329 Government St., Ocean Springs, Miss. Phone, TR. 4-5355. A. P. Lombard, Sec., 1445 3rd St., Handsboro, Miss. Phone, UN. 4-3104.

Jackson, Local 485—Meets 1st and 3rd Fri., 7:30 p.m., 318½ N. Farish St. J. L. Henry, B. A., 714 North St. Phone, 353-0807. Howard Turner, Sec., 176 East Bell St. Phone, 383-1207.

Meridian, Local 469—Meets 1st and 3d Fri., 8 p.m., 1926 20th Ave. K. C. Mosley, Sec. and B. A. 1926 20th Ave. Phone, 485-5032.

MISSOURI

Cape Girardeau, Local 512—Meets 2d Sat., 9 a.m., 1901 Drury Lane, R. L. Massie, B. A., 311 N. 6th St., Poplar Bluff, Mo. Phone, SU. 5-5103. Lee Tidwell, Sec. 808 Foley St., Poplar Bluff, Mo. Phone, SU. 5-3957.

Columbia, Local 313—Meets 1st Mon., 8 p.m., Labor Temple, Morris Williams, B. A., 307 E. Rollins, Moberly, Mo. Phone, AM. 3-4030. Loyd E. Bills, Sec., R. R. 1, Holt Summit, Mo. Phone, Jefferson City, 5-5949.

Joplin, Local 279—Meets 1st Sun., 10 a.m., Laborers Hall, 1322 Main St. R. F. Boaz, B. A., Joplin. Phone, MA. 4-1434. Jimmie R. McWilliams, Sec., 1402 Olive St., Carthage, Missouri. Phone, FL. 8-7797.

Kansas City, Local 27—Meets 3rd Tues., 8 p.m., Bldg. Trades Bldg., 101 E. Armour Blvd. Ex. Bd. meets 2nd & 4th Wed., 7:30 p.m., 101 E. Armour Blvd. Office phone, WE. 1-9550. H. E. Hall, B. A., 4143 Crysler, Independence, Mo. Home Phone, Clifton 2-5978 D. W. Barnes, Sec., 8701 W. 81st Terr., Overland Park, Kan. Phone, NI. 2-4812.

Springfield, Local 203—Meets 4th Fri., 7:30 p.m., Electrical Workers' Hall, 408½ W. Walnut St. Leonard L. Hill, Sec., & B.A. Rt. 5, Box 261. Phone, UN 6-7165.

St. Louis, Local 73—Meets 4th Wed., 8 p.m., El Monti's Hall, 5801 Southwest Ave. Ex. Bd. meets 3rd Wed., 8 p.m., 6508 Delmar, Rm. 203, University City 30. Russell Baldwin, B. A., 2149 Alfred Ave., St. Louis 10. Phone, PR. 6-5225. T. J. McPheeters, Sec., 6508A Delmar Blvd. Rm. 203, University City. Home Phone: HA. 8-4209. Office, PA. 7-9730.

St. Louis, Local 494—Meets 4th Monday, 8 p.m., El Monti's Hall, 5801 Southwest Ave. Ex. Bd. meets Sat., 10 a.m. to 12 noon. Russell Baldwin, B. A., 2149 Alfred Ave., St. Louis 10. Phone, PR. 6-5225. T. J. McPheeters, Sec. office: 6508A Delmar Blvd., Rm. 203, Unversity City, Mo. Phone, PA. 7-9730.

MONTANA

Billings, Local 258—Meets 2d Sat., 2 p.m., Room 4, Labor Temple, 24 S. 29th St. Raymond Rohrback, Sec. and B. A., 4168 Ryan Ave. Phone, AL. 2-0673.

Butte, Local 69—Meets 3d Sat., 10 a.m., Scandia Hall, 537½ S. Main St. R. E. Brosseau, B. A., 310 W. 2nd St. Phone, 7949. Wm. M. Mehrens, Sec., 1350 Sampson. Phone, 5779.

Great Falls, Local 305—Meets 4th Mon., 7:30 p.m., Labor Temple, 1117 7th St. So. Eugene C. McGregor, B. A., Black Eagle, Montana. Phone, GL. 2-9240. N. M. Letz, Sec., 1320 12th Ave. S., Great Falls 5. Phone, GL. 2-9287.

NEBRASKA

Grand Island, Local 558—Meets 3rd Fri., 7:30 p.m., Grand Island Fed. or Labor, 210 N. Walnut St. C. E. Ziola, Sec. and B. A., 711 W. 10th St. Phone, DU. 2-4306.

Lincoln, Local 161—Meets 3d Wed., 7:00 p.m., Electrical Wrkrs. Hall, 5545 Cornhusker Hiway. G. H. Scheidt, Sec. & B. A., 6710 Colfax St., Phone, IN. 6-9669.

Omaha, Local 136—Meets 1st Tues., 8 p.m., Laborers Hall, 2222 California St. Ex. Bd. meets 7 p.m., before Local mtg. Bruce Sprecher, Sec. and B. A., 1402 N. 65th, Omaha 32. Phone, 556-2950.

NEVADA

Las Vegas, Local 480—Meets 1st Thurs., 8 p.m., Laborers Hall, 212 W. Utah, V. D. Rice, Sec. and B. A., 1254 Melville Drive. Phone, ORchard 8-4454.

Reno, Local 208—Meets 1st Tues., 8:00 p.m., 290 N. Arlington St. Ex. Bd. meets 7 p.m. C. E. Smith, Sec. & B. A., 1305 W. 6th St., Reno, Nevada. FA. 9-0130.

NEW JERSEY

Asbury Park, Local 346—Meets 3d Mon., 8 p.m., County Bldg. & Constr. Trades Home, 122 Drummon Ave., Neptune, N. J. E. J. Bedell, B. A., 613 Turner Dr., Belford, N. J. Phone, Area Code-201 787-4214. F. G. Sutton, Sec., 5 Ocean View Ave., Keansburg, N. J. Phone, Area Code-201 787-2449.

Atlantic City, Local 29—Meets 2d Tues., 8 p.m., Veterans Hall, W. Verona St., Pleasantville, N. J. Merle Stebbins, B. A., 125 W. Derby Ave., Ventnor. Phone, Atlantic City 2-2595. J. K. Geralis, Sec., 23 S. Georgia Ave. Phone, Atlantic City 4-0963.

Elizabeth, Local 85—Meets 1st Fri., 8 p.m., Bldg. Trades Hall, 269 Morris Ave. Ex. Bd. meets 1st Fri., 7:30 p.m., 269 Morris Ave. P. W. Mullane, B. A. for 85 and 67, 312 Stegman Parkway, Jersey City 5, N. J. Phone, Henderson 3-1968. James Temple, Sec., 1035 Schneider Ave., Union, N. J. Phone, MU. 8-8572.

Hudson County, Local 67—Meets 1st Wed., 8 p.m., 130 Central Ave., Jersey City, N. J. Ex. Bd. same nights. P. W. Mullane, Sec. and B. A. of 67; also B. A. of 85, 312 Stegman Parkway, Jersey City 5, N. J. Phone, Henderson 3-1968.

Morristown, Local 250—Meets 2d Fri., 8 p.m., 38 Speedwell Ave. B. G. Pfringer, B. A., 209½ Speedwell Ave. Phone, JE. 9-5669. J. F. Singleton, Sec. 133 Morris Ave., Summit, N. J. Phone, CR. 3-6794.

Newark, Local 102—Meets 4th Thurs., 8:00 p.m., Bricklayers Hall, 62 19th Ave., Newark 3. Office phone, Essex 3-5447. Ex. Bd. meets 4th Thurs., same place, 7:30 p.m. J. J. Vohden Jr., B. A., 24 Byron Rd., Short Hills, N. J. Phone, DR. 6-5057. T. A. Ready, Sec., 167 Prospect Place, Rutherford, N. J. Phone, GE. 8-0974.

Paterson, Local 143—Meets 1st Wed., 8:00 p.m., United Labor Bldg., 45 E. 21st St., corner Ellison Place. Sal Maso, Bus. Rep., Kenneth Maso, Sec., United Labor Bldg., 45 E. 21st St., Paterson 4, N. J. Phone, Lambert 3-4673.

Perth Amboy, Local 173—Meets 2d Wed., 8 p.m., V.F.W. Hall, 426 Brace Ave. J. H. Kopystecky, B. A., 15 Evelyn Terrace, Sayreville. Phone, PA. 1-2354. A. L. Carasiti, Sec., 496 Groom St. Phone, HI. 2-6815.

Plainfield, Local 106—Meets 2d Wed., 8 p.m., 240 W. Front St. Ex. Bd. meets 2d Wed., 7:00 p.m. A. F. Vonden, B. A., 99 South Durand Pl., Irvington 11, N. J. Phone, ES. 4-2477. P. W. Ackermann, Sec. 852 Voorhees Ave., Middlesex. Phone, EL. 6-6588.

Trenton, Local 66—Meets 1st Mon., 8 p.m., Amer. Legion Post No. 458, 1438 Brunswick Ave. Ex. Bd. meets after each local meeting. J. C. Nagy Sr., B. A., 2 Creekview Ave., Trenton 10. Phone, AX. 8-1823. Rhine Beckman Jr., Sec., 976 Lamberton St., Trenton 10. Phone, OW. 5-223.

NEW MEXICO

Albuquerque, Local 238—Meets 1st Fri., 8 a.m., Iron Workers' Hall, 1109 Goff Rd., S.W. P. A. Contreras, Sec. & B. A., 2005 Perry Rd., S.W. Phone, TR. 7-1780.

Roswell, Local 524—Meets 1st Fri., 7:30 p.m., 607 W. Walnut. S. T. Daniel, Sec. and B. A., Rt. 2, Box 265D. Phone, MA. 2-2259.

Santa Fe, Local 517—Meets 2d Sat., 10 a.m., Carpenters' Hall, 492 W. Water St. M. Roybal, Act. Sec., Rt. 1, Box 265.

NEW YORK

Albany, Local 166—Meets 1st Tues., 8 p.m., Labor Temple, 890 3d St. Ex. Bd. meets 1st Tues., 7 p.m. A. W. Clother, B. A., 127 Grand St., Altamont, N. Y. Phone, UN. 1-8167. Wm. E. Weiss Sr., Sec., 267 Sand Creek Rd., W. Albany 5. Phone, IV. 9-2387.

Binghamton, Local 57—Meets 1st Wed., 7:30 p.m., Labor Temple Hall, 261 Water St., J. P. Lorence, Sec. and B. A., Valley Vista Ct., Kirkwood, N. Y. Phone, RA. 3-0133.

Brooklyn-Kings and Queens Counties, Local 244—Meets 1st Fri., 8 p.m., 875 Utica Ave., Brooklyn, N. Y. Ex. Bd. meets 4th Fri., 8 p.m., Samson Stone, Sec., and B. A., 875 Utica Ave., Brooklyn 3. Phone, HY. 5-8770, HY. 5-8771.

Buffalo, Local 32—Meets 1st and 3d Fri., 8:30 p.m., Wurzburger Hof, 423 Fox St. Ex Bd. meets Tues. before 3d Fri., 8 p.m. Richard Poczkalski, B. A., 62 Hillside Ave., Williamsville 21, N. Y. Phone NF. 2-8868. Donald L. Roberts, Sec., 182 Calvert Blvd., Tonawanda, N. Y. Phone, NX. 2-8759.

Canton, Local 547—Meets 1st Sat., 1 p.m., V.F.W. Hall, 36 Maine St. Lyle Wheeler, B. A., Rt. 1, Potsdam. Phone, CO. 7-5140. John Hollis, Sec., 111 Church St., Alexandria Bay. Phone, 554.

Elmira, Local 392—Meets 4th Fri., 7:30 p.m., 250 W. Water St. W. L. White, B. A., P. O. Box 2074, Elmira Hgts., N. Y. Phone, RE. 2-9929. D. C. Mosher, Sec., R. D. #2, Box 243, Pine City. Phone, RE. 2-8678.

Jamestown, Local 309—Meets 2d Wed., 8 p.m., Labor Temple, 28 Fenton Place. G. D. Clauson, Sec. and B. A., 519 E. 6th St., Jamestown, N. Y. Phone, 61-494.

Nassau and Suffolk Counties, Local 6—Meets 1st Fri., except July and Aug., 8 p.m., Lakeville Road & Bryant Ave., New Hyde Park, N. Y. N. Wasserman, office: 1301 Hempstead Tpke., Elmont, L. I., N. Y. Phone HU. 8-2232. 2223. Residence: 49-16 Francis Lewis Blvd., Bayside, L.I., N. Y. Phone, Bayside 4-5260.

Newburgh, Local 499—Meets 2d Fri., Ironworkers Labor Temple Bldg., 1 Lafayette St. Jos. Corneyea, R. D. 3, Box 57-B, Newburgh, N. Y. Phone, JO. 1-8567. H. W. Kewley, Sec., Box 783, Kauneonga Lake, N. Y. Phone, White Lake 288-M-2.

New York, Local 46—Meets 2d and 4th Tues., 8 p.m., 1322 Third Ave. Ex. Bd., 1st and 3d Fri., 8 p.m., Sec. at hall daily, 8 to 4:30, except Sat. Walter Matthews, 1322 Third Ave., New York 21, N. Y. Phone, Regent 7-0500.

New York, Local 308—Meets 2d Fri., 8 p. m. 2804 3d Ave., Bronx, N. Y. Ex. Bd. meets 1st and 3d Fri., 8 p.m., 2804 3d Ave., Bronx 55, N. Y. M. A. Rizzo, President and B. A., 2804 3d Ave., Bronx 55. Phone, MO. 5-0423. Home phone, KI. 7-6533, Anthony Galluccio, B. A., 4557 Carpenter Ave., Bronx, Phone, FA. 4-1179. A. Rizzotto, Sec., 1861 Muliner Ave., New York 62, N. Y. Phone, TA. 9-5868.

Niagara Falls, Local 51—Meets 3d Mon., 8 p.m., Casa Columbo Hall, 2223 Pine Ave. Frank Dunato, B. A., 1271 Wyoming Ave., Phone, BU. 4-2894. Frank Tesorierre, Sec., 461 4th St. Phone, BU. 4-2744.

Plattsburgh, Local 509—Meets 1st Sat., 1:00 p.m., Trades and Labor Hall, Riverside Ave. G. C. Powers, B. A., R. D. 2, Peru, N. Y. Phone, MI. 3-2552. P. W. Fogg, Sec., 20 Ave. B, Burlington, Vt. Phone, UN. 4-6511.

Poughkeepsie, Local 386—Meets 1st Fri., 8 p.m., Labor Temple, 75 Cannon St. Donald L. Thorn, B. A., Siscar Pl., Glenham, N.Y. Phone, 831-2868. G. W. Thorn, Sec., R. D. #1, Wappingers Falls, Phone, 831-2455

Rochester, Local 14—Meets 2d and 4th Thurs., 8 p.m., Carpenters' Hall, 113 N. Fitzhugh St. M. E. Ferguson, B. A., 2384 Titus Ave., Rochester 21. Phone, FI. 2-3392. A. F. Archambo, Sec., 332 Eaglehead Rd., E. Rochester, N. Y. Phone, LU. 6-6587.

Schenectady, Local 120—Meets 1st Fri., 7:30 p.m., Labor Temple, 105 Clinton St. A. Dinsmore Sr., B. A., 365 Lathrop Ave. Phone, EX. 3-0382. If no one ans. phone, EX. 3-5146. E. L. Sorrick, Sec., 2517 Consaul Rd., Schenectady 4. Phone, EX. 3-5146.

Syracuse, Local 151—Meets 1st Fri., 8 p.m., Labor Temple, 309 S. Franklin St. R. B. Krause, Pres., 102 Crystal Dr., No. Syracuse, Phone, GL. 8-2353. Jacob Hoffman, Sec. & B. A., 8 Lawrence St., P. O. Box 146, Jordan, N. Y. Phone, Jordon, N. T. 9-7072.

Utica, Local 52—Meets 1st Tues., 7 p.m., Labor Temple, 714 Charlotte St. F. F. Percaccainte, B. A., 1456 Ney Avenue, Utica 4, N. Y., Phone, RA. 4-7792. John G. Thomann, Sec., Jerry Road, Marcy, N. Y. Phone, RA. 4-3787.

White Plains, Local 152—Meets 3d Thurs., 8 p.m., Union Hall, 208 Hamilton Ave., White Plains, N. Y. Ex. Bd. meets 1st Thurs., 8 p.m., A. A. Pelletier, Sec. and B. A., Apt. 626B, Larchmont Acres, Larchmont, N. Y. Phone, TE. 4-4301.

Yonkers, Local 226—Meets 1st Mon., 8 p.m., 16 Palisade Ave. Jos. Lennox, B. A., 154 Ravine Ave., Yonkers, N. Y. Phone, YO. 8-4830. Office Phone, YO. 9-6202. Wm. J. Sullivan, Sec., 44 Fairview St. Phone, YO. 3-6292.

NORTH CAROLINA

Charlotte, Local 451—Meets 1st Sat., 9 a.m., Labor Temple, 920 W. Trade St. Ex. Bd. meets 9 a.m. J. A. Henry, B. A., 118 Peachtree Dr., Phone, JA. 3-6144. B. L. Henry, Sec., 4357 Applegate Rd., Charlotte 9. Phone, JA. 3-0116.

Greensboro, Local 419—Meets 4th Sun., 2:30 p.m., Labor Temple, 128 So. Davie St. R. F. Gleason, Sr., Sec. and B. A., 4114 Hewitt St. Phone, CY. 9-0360.

Raleigh, Local 510—Meets 1st Sun., 3 p.m., Union Hall, 108½ S. Wilmington St. R. B. Jeffreys, Sec. and B. A., Route #5, Milburnie Rd. Phone, Knightdale, CO. 6-2452.

Wilmington, Local 503—Meets 2d Sat., 7 p.m., 31 Lake Forest Pkwy. (temp.). A. B. Smith, Sec. and B. A., 31 Lake Forest Parkway. Phone, RO. 2-1713.

NORTH DAKOTA

Minot, Local 519—Meets 2d Fri., 8 p.m., Minot Labor Temple, 115 First St. Paul Spaulding, Sec., 510-14th Ave., S.W. Phone, 24-180.

OHIO

Akron, Local 71—Meets 1st and 3d Fri., 8:30 p.m., Plasterers Local 109 Hall, 2046 So. Main St. Ex. Bd. meets same night, 7:30 p.m. Jos Kidulich, Sec. and B. A., 1078 Valdes Ave., Akron 20. Phone, TE. 6-3550.

Ashtabula, Local 204—Meets 1st Tues., 8 p.m., Fedn. of Labor Hall, 4504 Main Ave. Harry McQuown, B. A. Box 470 Rock Creek, Ohio Phone, 563-3352 N. R. Tilton, Sec., Lawton Ave., Rock Creek, Ohio, Phone, 563-3388.

Canton, Local 126—Meets 1st and 3rd Thurs., 7:30 p.m. K. R. C. Club 3319—13th St. N.W. Earl Beswick, B. A. 2832 Baldwin Ave., N.W., Canton 5. Phone, GL. 3-0244. John W. Lake, Sec., 6368 Pilot Knob Rd., Louisville. Phone, TR. 5-8470.

Cincinnati, Local 47—Meets 1st Fri., 8 p.m. Rm. 409, Brotherhood of Railway Clerks Bldg., 1015 Vine St. V. C. Horan, B. A., 3256 Warfield, Cincinnati 39. Phone, JA. 2-1463. F. P. Knapp, Sec., 3613 Woodline Ave., Cincinnati 11. Phone, MO. 2-3264.

Cleveland, Local 2—Meets 2d and 4th Mon., 8 p.m., Bldg. Trades Council Hall, first floor, 1280 W. Third St. Ex. Bd. meets 1st and 3d Fri., same place. J. E. Ferguson, B. A., 1280 W. Third St., Cleveland 13, Ohio. Phone. Cherry 1-7820. C. R. Pinzone, Sec., 11321 Dove Ave., Cleveland 5. Phone, MI. 1-5472.

Columbus, Local 1—Meets 2d Mon., 8 p.m., Labor Temple, 555 E. Rich St. Walter Zuechell, B. A., 7439 E. Main St., Reynoldsburg. Phone, UN. 6-5578. Melvin Hazlett, Sec., 416 S. Harris Ave. Phone, BR. 9-6594.

Dayton, Local 30—Meets 2d and 4th Fri., 8 p.m., Electrician's Hall, 1407 E. 3rd St. Phone, AD.. 3255, Ex. Bd. meets Sat. 11 a.m. 4th floor. Lester A. Rowe, B. A., Office, 1407 E. 3rd St., Dayton 2. Home, 1502 Xenia Ave., Dayton 10. Phone, CL. 2-2961. J. U. DeBrosse, Sec., 800 Valley St., Dayton 4, Ohio. Phone, 224-8474.

Lorain, Local 171—Meets 1st Fri., 8 p.m., Saxon Club, E. 28th and Apple Ave. Harry Cosgrove, B. A., 1094 No. Main St. Amherst, Ohio. Phone, YU. 4-8312. Allen P. Minnich, Sec., 4506 Hawthorne Ave., Sheffield Lake. Phone. AT. 8-7643.

Mansfield, Local 431—Meets 1st Fri., 8 p.m., Teamster's Hall, 200 Wilmer Ave. J. Chambers, Sr., Sec. & B. A., R. D. 1, Leiter Rd., Lucas, Ohio Phone, TW. 2-3170.

Toledo, Local 24—Meets 1st and 3d Fri., 7:30 p.m., Labor Temple, 912 Adams St. Ed Vanderhoff, Sec. and B. A., 6081 Whiteford Center Rd., Toledo 13. Phone, GR. 5-2428. Office and mailing address, 912 Adams St., Toledo 2. Phone, 241-6751.

Warren, Local 395—Meets 4th Tues., 8 p.m., Bldg. Trades Hall, Seneca St. J. Barnoff, Sec. and B. A., 158 Perkinswood Blvd. S.E. Phone, EX. 5-5376.

Youngstown, Local 28—Meets 1st Wed., 8 p.m., Lathers Hall, 1738 Market St. E. H. Johnson, Sec. & B. A., 132 No. Brockway Ave., Youngstown 9. Phone, SW. 9-4303.

OKLAHOMA

Oklahoma City, Local 26—Meets 1st and 3d Tues., 7:30 p.m., Painters' Hall, 321 N.W. 8th St. J. I. Lockart, B. A., 3937 N. W. 12th St., Oklahoma City 7, Phone, WI. 3-3948. J. C. Adams, Sec., 1625 N.E. 47th St., Oklahoma City 11. Phone, GA. 7-7009.

Tulsa, Local 228—Meets 1st Tues., 7:30 p.m., VFW Bldg., 1109 E. 6th St. J. L. Lester, B. A., Rt. 2, Broken Arrow. G. H. Bynum, Sec., 602 S. Quaker. Phone, LU. 3-2024.

OREGON

Eugene, Local 327—Meets 1st Mon., 8 p.m., Carpenters Hall B, Labor Temple, 507 Williamette St. Ex. Bd. meets 1 hr. before regular mtg., same place. R. D. Chandler, Sec. & B. A., 2942 River Rd.

Klamath Falls, Local 414—Meets 1st Thurs., 8 p.m., Labor Temple, 220 Main St. F. O. McKeehan, B. A., Rt. 2, Box 473. Phone, TU. 4-7981. N. D. McKeehan, Sec., 7505 Hilyard Ave. Phone, TU. 2-3041.

Medford, Local 438—Meets 1st Wed., 7:30 p.m. Ex. Bd. meets 1st Sat., 7 p.m., Labor Temple 24½ Grape St. H. W. Steelman, Sec. and B. A., 107 Lozier Lane. Phone, SP. 2-8901.

Portland, Local 54—Meets 3d Fri., 8 p.m., Ex. Bd. meets 1st and 3d Fri., 8 p.m., Mason Trades Bldg., 2215 S. E. Division St. R. B. Engerman, Sec. and acting B. A., 14515 S. E. Wildrose Lane, Portland 22. Phone, OL. 4-3934.

North Bend, Local 534—Meets Mon., 7:30 p.m., Sec. Residence. F. H. Todhunter, B. A., Rt. 2, Box 408, Coos Bay, Phone, Co. 7-2380. R. N. Knowles, Sec., Rt. 2, Box 408, Coos Bay, Ore. Phone, TU. 8-3069.

Salem, Local 380—Meets 1st Fri., 8 p.m., Labor Temple, 445 Center St. L. L. Jacober, Pres. Phone, EM. 3-1951. Robert Engle, Sec. and Act. B. A., 1685 18th St., N.E. Phone, EM. 4-4742.

PENNSYLVANIA

Allentown, Local 401—Meets 3d Wed., 8 p.m., Labor Temple, 126 N. 6th St. D. R. Carr, B. A., 19 3rd Ave., W. Catasauqua, Pa. Phone, CO. 4-9104. Harry Frey, Sec., 220 So. Franklin St. Phone, HE. 3-3015.

Charleroi, Local 80—Meets 4th Sat., 10 a.m., Central Labor Union Hall, East Main St., Uniontown, Pa. Arthur Warner, B. A., R.D. #1, Smock, Pa. Phone, Uniontown GE. 8-5727. C. C. Warner, Jr., Sec., R. D. 1, Smock, Pa. Phone, Uniontown GE. 8-2112.

Erie, Local 295—Meets 1st Fri., 8 p.m., C.L.U. Hall, 1701 State St. Milton Hamilton, B. A., 2571 W. 26th St., Erie, Pa. Phone, TE. 3-7304. J. L. Mack, Sec., 333 W. 25th St., Erie, Pa. Phone, LA. 7-5557.

Harrisburg, Local 429—Meets 1st Wed., 8 p.m., Union Labor Hall, 1219 No. 3d St. A. C. Shepler, B. A., 3787 Derry St. Phone, JO. 4-3269. W. E. Albright, Sec., 33 Banks St., Harrisburg 7. Phone, CE. 4-0522.

Johnstown, Local 358—Meets 2d Fri., 7:30 p.m., 438 Fronheiser St. David McIntyre, B. A., 1888 Willett Dr. Phone, 35-3063. D. E. Thomas, Sec., 811 Von Lunen Rd. Phone, 91-404.

New Brighton, Local 263—Meets 1st Wed., 8 p.m., Laborers Hall, 1017 3d Ave. R. T. Jackson, Asst. B. A., 718 5th St., Patterson Hgts., Beaver Falls. Phone, Beaver Falls, TI. 6-1668. J. W. Gordon, Sec. and B. A., Brady's Run Rd., R.D. 1, Beaver, Pa. Phone, SP. 4-3701.

Philadelphia, Local 53—Meets 3d Mon., 8 p.m., Bricklayers' Hall, 707 No. Broad St., Philadelphia 23, Pa. Ex. Bd. meets 2nd and 4th Mon., 8 p.m., 707 No. Broad St., James A. Baldwin, B. A., 707 N. Broad St. Phone, PO. 3-7804. Home Phone, YE. 1-4071. John J. Maguire, Jr., Sec., 707 N. Broad St., Philadelphia 23. Phone, PO. 3-7804. Sec. in office daily except Sat., 8 a.m. to 4:30 p.m.

Philadelphia, Local 492—Meets 1st & 3rd Mondays, 8 p.m., Painters & Decorators Trades Assn. Inc., 1522-24 W. Girard Ave. Ex. Bd. meets 2nd & 4th Wednesdays same place 8 p.m. T. H. Miller, B. A., 579 Fountain St., Philadelphia 28. Phone, IV. 3-4152. J. F. Marshall, Sec., 119 N. Edgemont St., Media, Pa. Phone, LO. 6-1997.

Pittsburgh, Local 33—Meets 1st and 3d Fri., 8 p.m., Plumbers Bldg., 1901—5th Ave. Ev. Bd. meets 8 p.m., 2d Mon. after each regular mtg. Nevin Welty, B. A., 1901—5th Ave., Pittsburgh 19, Pa. Phone, ATlantic 1-8487. E. C. Lloyd, Sec., 1368 Cascade Dr., W. Homestead, Pa. Phone, HO. 2-3825.

Pottsville, Local 331—Meets 4th Fri., 8 p.m., 10 So. 20th St. J Bertsch, B. A., 103 N. 3d St., Pottsville, Pa. Phone, MA. 2-1406 P. J. Schuler, Sec., 10 So. 20th St. Phone, MA. 2-9548.

Reading, Local 87—Meets 1st Tues., 8 p.m., 87 Orioles Bldg., 37-41 South 8th St. Wm. F. Quinter, B. A., 258 S. Penn St., Pottstown, Pa. Phone, FA. 3-8484. H. D. Brubaker, Sec., 235 So. Sterley St., Shillington, Pa. Phone, SP. 7-2204.

Scranton, Local 4—Meets 2d and 4th Mon., 8 p.m., Bldg. Trades Hall, 329 Adams Ave. Francis W. Horan, Sec. and B. A., 262 Hollister Ave. Phone, DI. 4-0619.

Sharon, Local 76—Meets 1st Wed., 8 p.m., Carpenters' Hall cor. Sharpsville and Brooklyn Ave. Harry F. Miller, B. A., 103 Budo St., Masury, Ohio. Phone, GI. 8-6001. J. A. Melzer, Sec., 960 Center Church Rd., New Castle, Pa. Phone, WA. 4-2594.

State College, Local 511—Meets 4th Wed., 8 p.m., Penn Belle Hotel, Rm. 107, Bellefonte, Pa. R. T. Miller, B. A., Tylersville, Pa. Phone, Loganton, RA. 5-2361. D. B. Kerstetter, Sec., R. D. #2 Loganton, Pa. Phone, Loganton, RA. 5-2466.

Wilkes-Barre, Local 168—Meets 4th Fri., 8 p.m., AFL-CIO Labor Temple, 146 S. Main St. Francis Mulligan, B. A., 30 Chapel St. Phone, VA. 2-2576. Bernard Riley, Sec., 356 N. Washington St., Phone, VA. 2-0721.

Williamsport, Local 217—Meets 3d Thurs., 8 p.m., except June and July. A. F. L. Hall, 32 W. 4th St. C. E. Cahn, B. A., R. D. #1, Monstoursville, Pa. Phone, Loyal Sock, Pa., 433-3139. E. D. Starling, Sec., 1203 Market St. Phone, 32-60007.

RHODE ISLAND

Providence, Local 359—Meets 1st and 3d Mon., 8 p.m., Bldg. Trades Hall, 37 Clemence St. Ex. Bd. meets 3d Mon., 8 p.m. R. H. McHale, B. A., 140 Bellevue Ave. Phone, Elmhurst 1-0357. M. A. Di Mauro, Sec., 9 Evelyn St., Providence 9, R. I. Phone, EL. 1-6671.

SOUTH CAROLINA

Charleston, Local 50—Meets 1st Sat., 5 p.m., Bldg. Trades Hall, 1000 King St. N. A. Esclavon, Sec. and B. A., 972 Hawthorne Rd., No. Charleston, S. C. Phone, SH. 4-1140.

Columbia, Local 269—Meets 1st Sat., 9 a.m., Carpenters' Hall, Heidt and Gervais Sts. Geo. C. Dennis, B. A., 2137 Waverly St. Phone, AL. 4-2589. Jas. Miller, Jr., Sec., 306 Isaac St. Phone, AL. 6-4775.

Greenville, Local 521—Meets 1st Sat., 10 a.m., Labor Temple, 10 E. Stone St. J. B. Mize, Sec. and B. A., Box 254, Central, S. C. Phone, ME. 9-2685.

SOUTH DAKOTA

Sioux Falls, Local 149—Meets 2d Sat., 7:30 p.m., Labor Temple, 101 So. Fairfax Ave. R. W. Wise, B. A., 710½ S. Walts. Phone, ED. 2-6765. L. K. Haggin Jr., Sec., 3013 E. 21st St. Phone, ED. 2-7276.

TENNESSEE

Chattanooga, Local 265—Meets 1st Sat., 10 a.m., Labor Temple, 540 Vine St. Ex. Bd. meets 1st Mon., 6 p.m. S. J. Dunn, Asst. B. A., 308 Signal View, No. Chattanooga, Tenn. Phone, TR. 7-6274. D. E. Osborne, Sec. and B. A., 964 Beason Drive, N. Chattanooga. Phone, AM. 7-9138.

Jackson, Local 257—Meets 3d Sat., 1 p.m., Room 3, Capital Hotel. Ex. Bd. meets 1 hr. before regular mtg. D. M. Summars, Sec., 530 E. Baltimore St.

Johnson City, Local 498—Meets 1st Sat., 10 a.m., Labor Temple, 115 Spring St. H. W. Furches, Sec. and B. A., Rt. 6, Box 32. Phone, WA. 8-1228.

Knoxville, Local 255—Meets 2d Mon., 7:30 p.m., Central Labor Temple, 311 Morgan St. L. L. Price, B. A., 1240 Iredell Ave., N.W. Phone, 524-0247. J. H. Croft, Sec., 2027 Vada Circle, Knoxville 21. Phone 525-5033.

Memphis, Local 55—Meets 1st Mon., 7:30 p.m., Labor Temple, 571 Beale Ave. F. A. Quesnel, Sec. & B. A., 3679 Millbranch Rd., Memphis 16. Phone, EX 7-5471.

Nashville, Local 262—Meets 2d Fri., 7:30 p.m., Ex Bd. meets 7 p.m. same night, Labor Temple, Hall 1, 212 8th Ave., No. W. D. Dunlap, Sec. and B. A., 1708 8th Ave., No., Nashville 8. Phone, CH. 2-0165.

TEXAS

Abilene, Local 541—Meets 1st Sat., 10 a.m., Windsor Hotel, cor. 4th and Pine. Geo. Gallivan, 119 So. David St., San Angelo, Texas.

Amarillo, Local 311—Meets 2d & 4th Wed., 7:30 p.m. Plumbers and Steam Fitters Hall, 1307 W. 7th St. J. H. Brown, B. A., 1811 Poplar Phone, EV. 3-2611. O. F. Teed, Sec., 5304 Harlan, El Paso. Phone, DR. 2-7906.

Austin, Local 407—Meets 2d and 4th Tues., 8 p.m., Carpenter's Hall, 400 Josephine St. Rober B. Taylor, Sec., 1304 Romeris Dr., Austin 5. Phone, HO 5-1106.

Beaumont, Local 416—Meets 1st Fri., 7:30 p.m., Carpenters' Hall, 1965 Park St. Guy Weaver, B. A., for Louisiana area, 3106 Reidway, Lake Charles, La. Phone, HE. 3-7609. G. E. Wagner, Sec. and B. A., Rt. 4, Box 1158-A, Phone, RA 2-8746.

Corpus Christi, Local 489—Meets 1st Fri., 8 p.m., Carpenter's Hall, 2107 Morgan, W. H. Gosnell, Sec. & B. A., 5618 Burton Lane, Phone, TE. 5-8375.

Dallas, Local 140—Meets 1st and 3d Mon., 8 p.m., Labor Temple, 1727 Young St. Ex. Bd. meets 1st and 3rd Mon., 7 p.m., same place. C. H. White, Sec. and B. A., 501 Salem Dr., Richardson, Texas. Phone AD. 5-1188.

El Paso, Local 127—Meets 1st Fri., 8 p.m. Painter's Hall, 2509 Wyoming Ave. Ex Bd meets 7 p.m. same evening. Carl Knight, Sec & B A, 3822 Pierce Ave. Phone, LO 5-1779

Ft. Worth, Local 230—Meets 2d and 4th Thurs., 8 p.m., Labor Hall, 1240½ Main St. J. C. Ludwick, B. A., 241 Shoreline Dr., Azel. Phone, CE. 7-3879. Martin E. Robin, Sec., 3817 White Settlement Rd., Ft. Worth 7. Phone, PE. 7-5620.

Houston, Local 224—Meets last Thurs., 8 p.m., Lamar Hotel, Main and Lamar Sts. Ex. Bd. meets 1st and 3d Mon. 8 p.m., 1503 Hadley St., Phone, CA. 8-3747. E. L. Parker, Sec. and B. A., 1503 Hadley St. Phone, Home: HO 8-3398, Office, CA 8-3747.

Longview, Local 530—Meets 1st Sat., 9 a.m., Labor Temple, North Fredonia St. A. A. Albright, B. A., 404 Jones St. Phone, PL. 8-4518. W. H. Stark, Sec., Rt. 5. Phone, PL. 3-1968.

Lubbock, Local 424—Meets 2d and 4th Thurs., 8 p.m., 2704 39th St. R. E. Golightly, Sec. and B. A., 2704 39th St. Phone, SW. 9-0573.

Midland, Local 513—Meets 1st Fri., 7:30 p.m., Carpenters' Hall, 2211 W. Florida St. F. B. Landfair, 422 Alta St. Phone, MU. 2-9107.

San Antonio, Local 301—Meets 2nd Mon., 8 p.m., Labor Temple, 126 North St. M. L. Foulkes, Sec. and B. A., 226 Wayside Dr. Phone DI. 2-8269.

Waco, Local 364—Meets 2nd Thurs., 7:30 p.m., Labor Temple, 7th & Franklin. Eugene Remedies, Sec. and B. A., 3920 Bervely Dr. Phone, PL. 2-1760.

Wichita Falls, Local 421—Meets 4th Wed., 7:30 p.m., Labor Temple, 705 Travis St. F. E. Shoop, B. A., 218 Powell Rd., Phone 723-8289. A. F. Peysen, Sec., 3010 Penn St. Phone, 767-2949.

UTAH

Salt Lake City, Local 43—Meets 2d Fri., 8 p.m., Labor Temple, 151 S. 2d E. Don J. Christiansen, Sec. and B. A., 1793 South 2600 East. Phone, HU. 7-7223.

VIRGINIA

Norfolk, Local 11—Meets 4th Wed., 8 p.m., Engineers' Hall, 745 E. 26th St., W. B. French, Jr., B. A. 39 So. Twinlake Rd., London Bridge, Va. Phone, GA. 8-2629. Robert P. Gray, Sec., 854 W. 48th St. Phone, MA. 5-3030.

Richmond, Local 63—Meets 2d Tues., 8 p.m., 407 N. 9th St. W. D. Sirk, B. A., 1201 Taylor Ave. Phone, BE. 2-3832. H. G. Gibson, Jr., Sec., 8001 W. Broad St., Richmond 29. Phone, AT. 8-9380.

Roanoke, Local 501—Meets 1st Saturday, 1 p.m., Carpenters' Hall, 24 Wells Ave. N. E. J. D. Milton, B. A., 2016 Moorman Ave. Phone, 345-1464. C. J. Prosser, Sec., 2205 Patrick Henry Ave., N. E. Phone, EM. 6-6985.

WASHINGTON

Mount Vernon, Local 141—Meets 4th Fri., 8 p.m., Mount Vernon Labor Temple, Mt. Vernon, Wash. R. W. Felmley, Sec. and B. A., 1655 Britton Rd., Bellingham, Wash. Phone, RE. 4-2355.

Centralia, Local 333—Meets 3d Fri., 8 p.m. 704 Vine St. W. G. Hampton, Jr., Sec. & B. A., 2351 Cypress St, Longview, Wash. Phone, HA. 5-3118.

Pasco, Local 518—Meets 4th Wed., 7 p.m., Labor Temple, 204 W. Clark, Pasco. W. J. Walker Jr., Sec. and B. A., 2425 W. Bruneau Ave., Kennewick, Wash. Phone, JU. 6-4319.

Seattle, Local 104—Meets 2nd Mon., 8 p.m., Labor Temple, Rm. 9—2800 First Ave. Ex. Bd. meets 7:30 p.m., same night same place. C. F. Michel, Sec. & B. A., 2800 1st Ave., Seattle 1. Phone, MA. 3-8444. Home Phone, LA. 3-3809.

Spokane, Local 93—Meets 4th Mon., 7:30 p.m., Carpenters Hall, W. 22nd and Mission. C. H. Asher, Sec. and B. A., 808 13th St., Spokane 4. Phone, RI. 7-0709.

Tacoma, Local 155—Meets 1st and 3d Thurs., 7:30 p.m., Laborers' Bldg., 755 So. Tacoma Ave. W. W. Hartfiel, B. A., 9330 Golden Given Rd. Phone, LE. 1-1398. P. G. Wilson, Sec., 10022 McKinley Ave. Phone, LE. 1-1515.

Vancouver, Local 415—Meets 4th Fri., 8 p.m., 4114 N. E. 47th St. L. C. Bellamy, B. A., 2208 I St. Phone, OX. 4-2384. C. V. Gates, Sec., 4114 N. E. 47th St. Phone, OX. 3-9123.

Yakima, Local 282—Meets 1st Mon., 8 p.m., Teamsters' Hall, 16 No. 3d Ave. Robt. Hinote, Sec. & B. A., 2401 Froitvale Blvd. Phone, GL. 2-0764.

WEST VIRGINIA

Charleston, Local 292—Meets 3d Sat., 10 a.m., Laborers Hall, 713 Bigley Ave. A. L. Haas, Sec. and B. A., 136 7th St., Dunbar, W. Va. Phone, PO. 8-2656.

Clarksburg, Local 324—Meets 1st Sat., 9:30 a.m., Labor Temple, Spruce St., Morgantown, W. Va. W. B. Ambrose, Sec. and B. A., 175 2nd St., Parsons, W. Va. Phone, GR. 8-2091.

Huntington, Local 277—Meets 1st Fri., 7:30 p.m., Laborers' Hall, 1201 7th Ave. G. W. Wheatley, B. A., 2805 Blackburn Ave., Ashland, Ky. Phone, 324-9381. D. L. Brock, Sec., Rt. 3, Box 625, South Point, Ohio. Phone, Burlington 4-4246.

Parkersburg, Local 124—Meets 2d Sat., 7:30 p.m., Labor Temple, 13th and Liberty Sts. Richard R. Bonnett, Sec., Rt. No. 4, Parkersburg, W. Va. Phone, VO. 3-3397.

Wheeling, Local 184—Meets 1st Fri., 8 p.m., Labor Temple, 1506 Market St. C. L. Maxwell, B. A., R. D. 4, Box 39, Elm Grove, W. Va. Phone, CH 2-1357. Clayton Hood, Sec., R. D. #2, Dillonvale, Ohio. Phone, NE. 5-2428.

WISCONSIN

Delavan, Local 264—Meets 1st Thurs., 8 p.m., 803 Geneva St. M. Van DeBogert, B. A., 803 Geneva St. Phone, SA. 8-6143. P. N. Van DeBogert, Sec., 527 Phoenix St. Phone, SA. 8-3592.

Eau Claire, Local 525—Meets first Sat., 10 a.m., Labor Temple, 306 E. Madison St. S. M. Porter, B. A., R.F.D. Fall Creek. W. L. Vaughan, Sec., 2227 Garfield Ave., Altoona. Phone, TE. 5-3617.

Green Bay, Local 388—Meets 2d Fri., 6:30 p.m., Labor Temple, 508 Main St. Les Brosz, B. A., 307 Bryan St. Phone, ED. 6-8420. 5-0040. Ronald Thiesfeldt, Sec., 3816 So. Clay St., Green Bay. Phone, ED. 6-9306.

Kenosha, Local 225—Meets last Tues., 8 p.m., Union Club Bldg., 5516 10th Ave. C. A. Wedell, B. A., 7542 15th Ave. Phone, OL. 2-3222. Central office phone, OL. 2-5680. G. H. Ludwig, Sec., 6824 24th Ave. Phone, OL. 2-2123.

La Crosse, Local 387—Meets 2d Tues., 7:30 p.m., Labor Temple, 423 King St. Donald Secord, Sec. and B. A., 921 Grove St. Phone, 4-1719.

Madison, Local 111—Meets 1st Wed., 8 p.m., Madison Labor Temple, 1502 Park St. Jacob Puccio, B. A., 214 Meadow Lane, Madison 5. Phone, CE. 3-9548. Russell E. Burmeister, Sec., 4021 Rockwell Drive., Madison 4, Wis. Phone, CH. 9-4881.

Milwaukee, Local 10—Meets every 3d Fri., 8 p.m., Laborers' Hall, Ex. Bd. meets 1st and 3d Tues., 8 p.m., 6310 W. Appleton Ave. L. C. Springob, Sec. and B. A. Office and Mail add.: 1626 No. 12th St., Milwaukee 5, Wis. Phone, Locust 2-4008. Home add.: 2623 West Lincoln Ave. Phone, MI. 5-5135.

Oshkosh, Local 117—Meets 1st Fri., 8 p.m., Labor Hall, 316 Court St. Don Bodway, B. A., 1225 West Glendale, Appleton. Phone, RE. 4-5080. William A. Johnson, Sec., 1811 So. Jefferson St., Appleton, Wis. Phone, RE. 4-6817.

Racine, Local 232—Meets 2d Tues., 7:30 p.m., Union Hall, 428 Wisconsin Ave. T. A. Rapaelian, B. A., 1636 Villa St. Phone, ME. 2-5807. H. M. Olson, Sec., 2603 Olive St. Phone, ME. 3-9418.

WYOMING

Casper, Local 373—Meets 4th Sat., 12:00 a.m., AFL-CIO Labor Temple, 235 No. Wolcott. J. F. Nunley, Sec. and B. A., 2000 S. Coffman St. Phone, Code 307-234-3156.

Cheyenne, Local 328—Meets 2d Sun., 2 p.m., Bldg. Trades Hall, 1810 Pioneer Ave. Wm. A. G. Darden, Sec. and B. A., Rt. 1, Box 427. Phone, 638-8414.

PRICE LIST OF SUPPLIES

Application Blanks	No Charge
Apprentice Applications	No Charge
Arrearage Notices Book	.50
Charter	3.75
Charter and Outfit	45.00
Constitution	.25
Contractor Certificates Book	.50
Dues stamps per 100	.20
Envelopes (brown), Gen. Sec.-Treas. Addressed, per doz.	.35
Envelopes (white), large size only, per 100	1.75
Fin. Sec. Ledger, 100 pages	8.60
Fin. Sec. Ledger, 150 pages	9.75
Fin. Sec. Ledger, 200 pages	10.95
Fin. Sec. Ledger, 300 pages	13.15
Fin. Sec. Ledger, 400 pages	31.40
Fin. Sec. Ledger, 500 pages	34.70
Fin. Sec. Ledger, 600 pages	38.60
Other sizes of ledgers available at comparable prices on two weeks' notice	
Jurisdictional Award Green Books	.25
Lapel Button	.75
25 Yr. Lapel Button	1.75
50 Yr. Lapel Button (10K Gold)	4.75
Tie Bar & Cufflink Sets	4.50
Ladies Lapel Emblem (Set in Lucite)	2.75
Letterheads Official Pad	1.00
Manual for the President	1.00
Manual: How to Run a Union Meeting	.10
Membership Book	1.00
Rubber stamp: Wood, Wire & Metal Lathers Intl. Union	.85
Seal	8.00
Orders to the Treasurer Book	.35
Secretary Receipt Book	.50
Solicitor Certificates Book	.50
Statement of Claim Book	.35
Transfers Pad	.60
Treasurer's Cash Book	3.50
Triplicate Receipts Book	.70
Union Job Labels (per 50)	.25
Withdrawal Cards Book	.35
Written Verifications Book	.35
"The Construction Worker Under Federal Wage Laws"—a complete interpretation of Federal Wage Laws relating to the construction industry by Jos. M. Stone and J. R. Brunozzi	3.00
Manual of Training and Instruction	1.75
Lathers Craft Problems and Reference Book	2.25
Manual of Lathing and Plastering (Diehl)	3.50

ARE YOU MISSING A BET?

The LATHING AND PLASTERING MANUAL

Written by John R. Diehl, A.I.A.

Has the Answers for YOU.

Architects in every section of the nation acclaim this book as the finest ever written for our industry. Improve your skills as a LATHER by reading this outstanding work. Copies may be obtained from the International Union.

$3.50 per copy for members **$7.50 per copy for non-members**

WHY UNIONS?

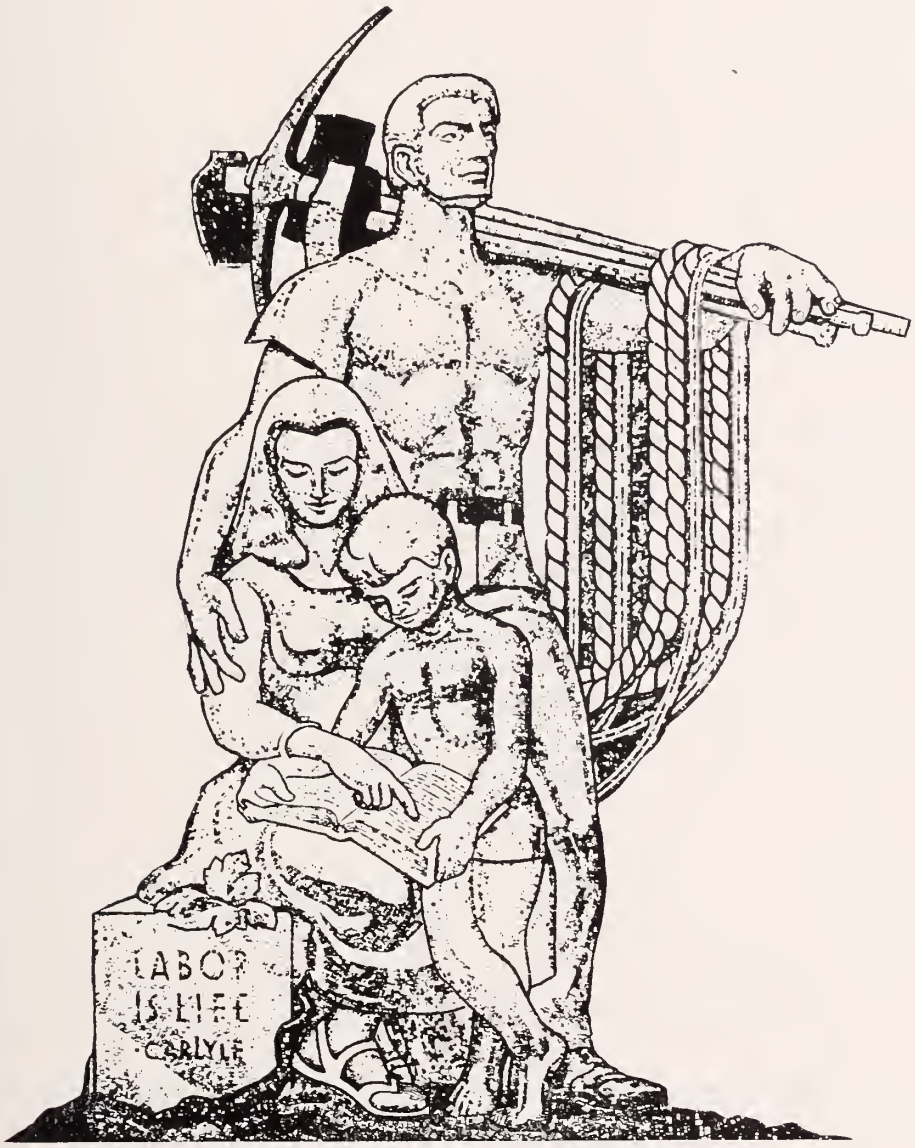

"IN UNION there is strength," the founding fathers of our nation knew almost two centuries ago. From the 13 colonies, each with its own traditions and its way of life, they set out to found "a more perfect union."

The "union" they established—our United States of America—has grown through the years in power, in influence and in moral standing among the peoples of the world.

The glory of our American democracy is the fact that we recognize and admire change. It is part of our way of life to build new institutions; and having built them, we constantly endeavor to improve them.

So it is with America's democratic trade union movement. From early beginnings—dating back into colonial history—working men have banded together to form trade unions for the purpose of bargaining collectively with employers.

Like our nation, our trade union movement has grown through the decades to positions of strength, of influence, of responsibility.

Yet, today, we of the AFL-CIO continue to seek a "more perfect union"—and in doing so, we seek the understanding and sympathy of men and women of good will. For America is a nation of workers, whose productive capacity has become the envy of the world. In developing their "more perfect unions," American workers have contributed much to the development of citizenship, of community education and of a better, more balanced, economy for all people in the United States.

The gains made by your Local Union have made your wages and working conditions the best in the retail field in your community. You have shared equally in these gains with all other members.

But are you pulling your share of the load in your Local Union? It is not fair to let a small minority of the members of your union bear the heavy burden of insuring that your union remains democratic and strong. Unless every member does his part, everyone will suffer.

—from the pamphlet by the AFL-CIO

Milcor Metal Lath Products are designed with you in mind. The products you work with determine how good the finished job can be. Milcor gives you top quality in workmanship and materials—designs each product for easiest handling and installation. You can be proud of your work every time. If you'd like to know more about Milcor Metal Lath Products . . . write today for your free copy of catalog 202.

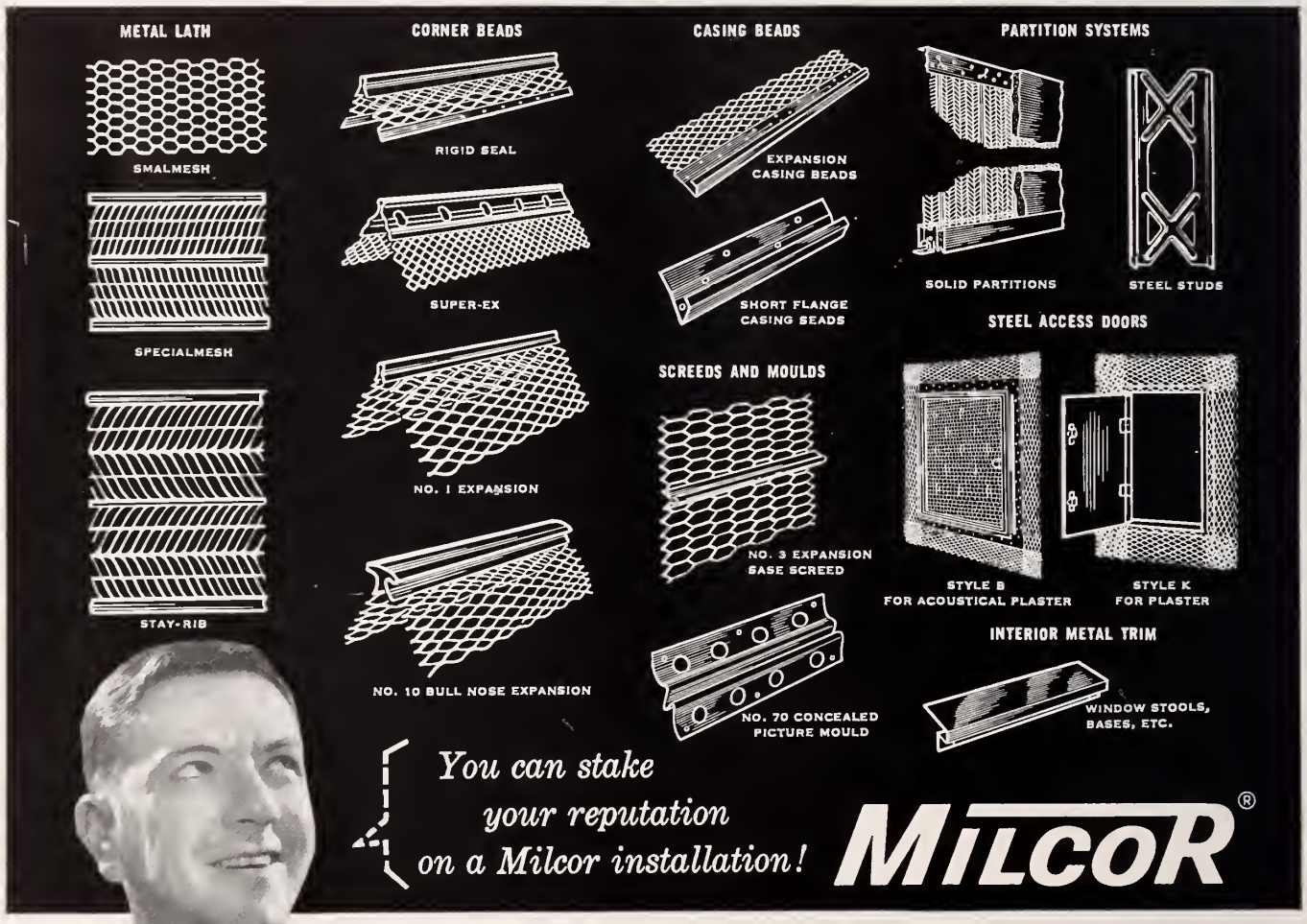

Inland Steel Products Company Member of the INLAND Steel Family
DEPT. K. 4065 W. BURNHAM ST., MILWAUKEE 1, WISCONSIN • BALTIMORE, BUFFALO, CHICAGO, CINCINNATI, CLEVELAND, DETROIT, KANSAS CITY, LOS ANGELES, MILWAUKEE, NEW ORLEANS, NEW YORK, ST. LOUIS

ML-52B

the LATHER

UNITED STATES & CANADA

Vol. LXII December, 1961 No. 4

"THE INJURY TO ONE IS THE CONCERN OF ALL"

Report From the GENERAL PRESIDENT

IN my previous report I advised you that the proceedings were in the hands of the printer and should be on their way to you. We have received the printed copies of the proceedings, therefore I assume by this time you have also received your copies.

The Constitution is in the hands of the printer and should be on its way to you at the present time. Since this type of mailing is done by the printer, we do not know the exact date they are mailed out. My purpose in again requesting you to thoroughly read the proceedings and the Constitution is because I have received copies of By-laws and Constitutions since the Convention, which do not comply with the New Constitution and I would suggest you withhold revising your Constitution and By-laws until you have received both the Constitution and the Proceedings before writing them. There are a number of changes and clarifications which you have to be guided by and again I emphasize, I sincerely hope the officers and members will carefully read both the Proceedings and the new Constitution, because this is to be your guide for the coming three years.

I have just returned from a trip to the West Coast, where a number of problems with locals in Southern California were discussed and, I hope, adjusted, but the primary purpose was to be a witness in a 10-K Hearing held in San Francisco, where I had to appear the week of November 20th. So far as I know this is the first 10-K Hearing in the Building Trades, since the decision of the United States Supreme Court, prohibiting the National Labor Relations Board from delegating their authority to the National Joint Board and requiring them to hear and make decisions on the merits of a case on a jurisdictional dispute where there was no mutual agreement, by all parties concerned to abide by the decision of the National Joint Board and to ask the National Labor Relations Board to decide on these cases. It has long been our contention that the National Labor Relations Board could not delegate their authority to the National Joint Board unless all parties voluntarily agreed, as required under 10-K of the Act, and this was substantiated by the Supreme Court in their decision. In this case, the contractor was not signatory to abide by the decision of the National Joint Board. The National Joint Board did as they have done in many cases before—made a decision—when the contractor refused to abide by the decision, the carpenters picketed the job—the contractor filed an unfair labor practice against the carpenters under 10-K of the Act, and as result thereof—the Hearing which I just attended. This Hearing took three full days and probably would have run longer, had it not been that Thursday was Thanksgiving and all parties were anxious to expedite the Hearing. No decision, of course, has yet been rendered, nor will it be rendered for some time, I assume, and, of course, since this is the first 10-K Hearing, we have no idea of what criteria or standards, the Board will use in making this determination and it may be the Board, itself, has not established such, and until they have had cases of this kind, the Board might use the standards and criteria of the National Joint Board, however, as I read the law, they do not have to do so, they may set their own. Such questions arise as "What importance the National Labor Relations Board will give to decisions of the National Joint Board"—"What the scope of these decisions will be, not only as to area, but in the disputed material involved." We have continuously contended that the National Joint Board have strayed far afield from their own procedural rules which sets up standards by which decisions will be made and this is the first opportunity we have had to go before an impartial body to explain our reasons therefore.

Again I say, we do not know what the outcome will be, but we feel if the National Labor Relations Board does see fit to use the standards established by the National Joint Board that we are far better off, as a result of these decisions, than we are with those of the National Joint Board. It is, and has been, our contention that our industry, through an impartial Board, can do a much better job for our industry than Governmental agencies, if they would adhere to rules established fairly, for all parties concerned, and if the National Labor Relations Board could be used to see that the rules of the National Joint Board were adhered to, it would be as far as they should go. We contend on many occasions, if properly applied procedures were set up by the National Joint Board, it would alleviate many of the evils now present in the National Joint Board. The basic jurisdiction of the International Unions and decisions and agreements of record presently contained in the Green Book are all that are necessary to make fair and impartial decisions in the Building and Construction Industry. I know, because I was an impartial referee for the Construction industry for the 12 Southern California Counties for almost 20 years. Mediation and Conciliation, also a major part, have settled jurisdictional disputes. Out of some 2 thousand settlements, less than 1 hundred arbitrary decisions were made by myself, all of these subject to appeal to a Joint Labor Management Committee. Only two were appealed during that period and only one strike, for two days, at the start of the program, was had during all of that time.

Experience in New York, Chicago, and Boston, as well as Los Angeles has proven that jurisdictional disputes can be held to a minimum and settlements made without loss of time to either the employees or the employer, if proper standards are set and decisions are made impartially and honest in accordance with those standards and I sincerely hope that our coming Convention to be held in Miami starting November 28, will see fit to revise our National Standards to accomplish what the Local Boards have accomplished and that once those standards are revised they will be adhered to.

Lloyd A. Mashburn

The Lather is the official organ of the Wood, Wire and Metal Lathers' International Union, 6530 New Hampshire Avenue, Takoma Park 12, Maryland. Second-class postage paid at Washington, D. C.

OFFICIAL DIRECTORY

Lloyd A. Mashburn
General President
Lathers' Building
6530 New Hampshire Ave.,
Takoma Park 12, Md.

William J. McSorley
President Emeritus
1474 Lincoln Ave.,
Lakewood 7, Ohio.

C. J. Haggerty
First Vice President
Office: 815 16th St., N.W.
Washington 6, D. C.

John P. Cook
Second Vice President
5 Bartlett Ave.,
Arlington 74, Mass.

Sal Maso
Third Vice President
United Labor Bldg.,
45 E. 21st St.,
Paterson 4, N. J.

J. Earl Ferguson
Fourth Vice President
1280 W. 3d St.,
Cleveland 13, Ohio

L. F. Shipman
Fifth Vice President
1160 Montford Drive
Charlotte, N. C.

Lionel Brodeur
Sixth Vice President
7259 Bradford Rd.,
Upper Darby, Pa.

H. R. Weller
Seventh Vice President
5 Ardell Ave.,
Scarborough,
Ontario, Canada

Edward R. Goff
Eighth Vice President
2726 Woodmere Dr.,
Dallas 33, Texas

T. J. Fredrickson
Ninth Vice President
1481 No. Hanley Rd.,
University City 14, Mo.

S. D. Arnold
Tenth Vice President
3703 Fenkell,
Detroit 38, Michigan

M. A. Rizzo
Eleventh Vice President
2221 Wickham Ave.,
Bronx, N. Y.

Harold Mills
General Secretary-Treasurer
Lathers' Building,
6530 New Hampshire Ave.,
Takoma Park 12, Md.

the LATHER

Official publication devoted to the interests of
The Wood, Wire and Metal Lathers' International Union.

Vol. LXII, No. 4 December, 1961

HAROLD MILLS, Editor
Lathers' Building
6530 New Hampshire Avenue, Takoma Park, Maryland
Telephone: JUniper 5-9720
Published Monthly

IN THIS ISSUE

General President's Message ..... Inside Cover
Labor News Briefs 5
New Members 20
Obituaries 23
Financial Report 14
On Members 20
State and District Councils 24
Local Secretaries 25

The Lather earnestly solicits correspondence, but disclaims responsibility for opinions or views expressed under its heading.
All articles for the correspondence columns of The Lather must be signed by the writers of some to insure publication, but publication of signature will be withheld on request.
Matter for publication must be in not later than the 25th in order to appear in the following month's issue.

SUBSCRIPTION

A Year $1.20
Single Copy ..... 10 Cents

Printed in Washington by National Publishing Company

LLOYD A. MASHBURN
. . . *General President*

HAROLD MILLS
. . . *General Secretary-Treasurer*

Meet Your

INTERNATIONAL OFFICERS

. . . Re-elected at the recent twenty-fourth convention

WILLIAM J. McSORLEY
. . . *President Emeritus*

C. J. HAGGERTY
. . . *First Vice President, President Building Trades Department*

JOHN P. COOK
. . . *Second Vice President, International Representative*

SAL MASO
. . . *Third Vice President, President, New Jersey State Building Trades Council*

J. EARL FERGUSON
. . . *Fourth Vice President, Secretary-Treasurer, Buckeye State Council of Lathers*

L. F. SHIPMAN
. . . *Fifth Vice President, International Representative, Secretary-Treasurer, Volunteer State Council of Lathers*

LIONEL BRODEUR
. . . *Sixth Vice President, International Representative*

H. R. WELLER
. . . *Seventh Vice President, International Representative*

EDWARD R. GOFF
. . . *Eighth Vice President, International Representative*

T. J. FREDRICKSON
. . . *Ninth Vice President*

S. D. ARNOLD
. . . *Tenth Vice President, Secretary-Treasurer, Michigan State Building Trades Council*

M. A. RIZZO
. . . *Eleventh Vice President, President, New York State Council of Lathers*

WINTER

THE world can expect slightly colder winters during the next few years, but they probably will be only a brief reversal in a worldwide warming over the next two or three centuries.

Climatologists admit that their attempts to forecast weather on the basis of past cycles are risky. Most agree, however, that the world has grown warmer in the past half-century. Average temperatures in the Northern Hemisphere have risen about one degree Fahrenheit, the National Geographic Society says.

Short-term reverses have interrupted the general warming trend. Some climatologists believe the world now is in such a period. Taking past reverses as a guide, the current cold interval should end about 1965.

Warming Changes World

The over-all warming since 1900 has had a wide variety of effects. On the Canadian prairies, the crop line has moved 50 to 100 miles north. In parts of northern New England and eastern Canada, warmer weather has killed birch trees; spruce and balsam have suffered. In Sweden the timberline has climbed as high as 65 feet up mountain slopes since 1930.

The mockingbird, once the avian symbol of the American South, now awakens New Yorkers. The cardinal flashes at ever more northerly points. Turkey vultures soar over Massachusetts. White egrets stalk through Middle Atlantic marshes.

Opossums rarely went north of Virginia 50 years ago; now they are common in Massachusetts. Deer, moose, raccoons, and badgers have extended their range northward.

Even fish are migrating. The cod, once unknown in Greenland, has become a food staple of the Eskimos. Tuna have moved into the waters off New England; tropical flying fish are seen off New Jersey.

Glaciers have retreated in many areas. In Waterton-Glacier International Peace Park on the United States-Canadian border, several of the largest glaciers have disappeared in the 20th century. For a while it looked as if all might melt. Since 1950, however, they have held their own.

The sea level rose measurably during a recent 18-year period when the effect of melting polar ice was studied. British climatologist C. E. P. Brooks has estimated that a worldwide temperature rise of only two degrees would eventually melt the polar icecaps, thus adding millions of cubic miles of water to the oceans. Sea water would partly submerge New York, London, and other coastal cities.

Ice Age Not Over

Some climatologists believe the earth is still emerging from the last ice age, which reached its climax about 10,000 years ago. Ice ages seem to come in series separated by long, tropical epochs of about 250,000,000 years' duration.

During the past million years, at least four ice advances have occurred. If the cycle is not yet at an end, the next ice age might be expected in 10,000 to 15,000 years. Glaciers could once again creep across North American and Europe, swallowing up much of man's present habitat.

As the sun is practically the sole source of energy for the atmosphere, extremes of climate may be due to variations in radiation. Changes in the earth's orbit around the sun could also increase or decrease the amount of radiation that it receives.

Fluctuations in the amount of carbon dioxide gas in the atmosphere may also affect the climate. Carbon dioxide absorbs long-wave infrared radiation, and thus helps retain the heat received from the sun.

Labor NEWS *Briefs*

• **MIAMI BEACH**—Congratulations to the International Press Association on its 50th anniversary and commendation of the labor press was contained in a letter from President John F. Kennedy to the ILPA convention here.

"The labor press has, throughout the years," he wrote ILPA Secretary-Treasurer Bernard F. Mullady, "established a proud tradition of speaking out firmly and forcefully in support of economic and social programs for all America.

"By supporting policies and programs of my administration you have given important help to my efforts to move the country forward again. I thank you for this help . . ."

The President said that the labor press performs "a crucial function for the free labor movement," observing that "a well informed and participating union member is a necessity for union democracy just as a well informed and participating electorate is essential for a free society."

• **LANSING, Mich.**—An automated studding mill that is expected to open up 100 new jobs in the area has been approved for construction by the Small Business Administration. The mill, to be erected by Superior Studs, Inc., will be the only automated studding mill in the Great Lakes region.

• **WASHINGTON**—The Department of Labor is issuing a 50-year study of the growth and transformation of the nation's economy and distribution of manpower since 1909. During the period, wages in manufacturing went up from less than $10 a week to $90 and hours dropped from 51 to less than 40--much of the improvement due to the growth of unions and collective bargaining.

• **NEW YORK**—About 12,000 members of the Tobacco Workers Union have won wage boosts and improved fringe benefits in a number of contracts signed with American Tobacco Co., Philip Morris and Liggett & Myers. Leading brands manufactured by the three firms are Lucky Strike, Pall Mall, Herbert Tareyton, Philip Morris, Parliament, Marlboro, Chesterfield, L&M, and Duke.

• **ST. PAUL, Minn.**—The Railway Labor Executives' Association has charged the Interstate Commerce Commission with refusing to grant sufficient time to rail unions to prepare evidence against the proposed merger of the Great Northern Pacific and the Burlington. The RLEA, in withdrawing from the present hearings, declared that the ICC's rush was depriving the unions of "due process of the law."

• **PORTLAND**—High tribute to Senator Wayne Morse for his work as a man "dedicated to the welfare of the nation" was paid here by Secretary of Labor Arthur J. Goldberg at a testimonial dinner supported by the Oregon labor movement. Goldberg compared Morse with other great liberals such as the late Robert "Bob" Lafollette and George W. Norris.

• **WASHINGTON**—Spokesmen for the Hollywood AFL Film Council and the Screen Actors Guild have told a Congressional subcommittee that the increasing movement of normally domestic film production to foreign countries has reached the pint that government action is necessary to save an industry in which the United States was once a world leader. They told the committee that more than 60 per cent of feature films now playing on the screens of America were made abroad by "runaway" American producers and foreign production interests.

• **WASHINGTON**—Four operating rail unions have accepted a proposal by Secretary of Labor Arthur J. Goldberg that their nine-week-old strike against the Rutland Railroad be submitted to binding arbitration. The unions are fighting a wage cut unilaterally imposed on them by the railroad.

• **BAL HARBOUR, Fla.**—The AFL-CIO Executive Council, in its report to the Fourth Constitutional Convention of the AFL-CIO, expressed full confidence in the future.

"We of the Executive Council," the report declared, "while keenly aware of the perils and problems ahead, look with confidence to the ultimate triumph of our cause--a better life for Americans and for all mankind."

Christmas

NO ONE is a stranger in New York at Christmastime. Everyone belongs to its great world of mutual excitement. Sharing the sights . . . the familiarity of a caroler's tune and the jingle of the corner Santa . . . exchanging cheery smiles . . . the associations of tinsel and trees, holly and mistletoe, furs, mufflers, packages and laughter. Gala places, gala faces: items in stores winking from their shelves, sidewalk chestnut vendors busy over their roasting wares, the pleasant shuffling of the crowd hurried and eager in the hopeful promise of the season. New York is all the fond memories of Christmases, for Christmas in New York is the real thing.

All the traditions of the season are here at their best. The beauty of Christmas trees, whether the single spectacular giant in Rockefeller Center, 75 feet tall and festooned with thousands of colored lights, the three mile row of spruce glowing along Park Avenue, the lighted grove in front of the Seagram Building . . . and on endlessly, enhancing New York's magnificent edifices and avenues.

Ceremonies at twilight capture the dignity of the holiday in sight and sound. The voices of choristers fill the dusk air at Rockefeller Center during the week preceding Christmas. According to the New York Convention and Visitors Bureau, local glee clubs and church choirs serenade the lighting of the tree at City Hall and in 27 parks on December 18. Caroling accompanies the poignant procession of children carrying lighted lanterns and wreaths to the graves of Clement C. Moore, author of "A Visit from St. Nicholas" and Alfred Tennyson Dickens, son of Charles Dickens, author of "The Christmas Carol", following

Festive Sights and Sounds beneath Rockefeller Center's spectacular 75-foot Christmas tree (above), choristers fill the dusk air at Yuletide. True to the holiday mood . . . New York's famous skyline (below), sparkles with a million twinkling lights. The United Nations buildings rise majestically from the banks of the East River. Adjacent are the Empire State and Chrysler Buildings.

in NEW YORK

the Christmas Eve service at the Chapel of the Intercession.

The sounds that chime the season's joy come from all over the city in great variety. Uptown at the Cloisters is Medieval Christmas music. Midtown, at the ticket office of KLM Royal Dutch Airlines, a gay Christmas Carol Festival is the event, December 18-22. Christmas liturgical music is presented downtown at Wall Street's ancient Trinity Church, at St. Patrick's, St. John the Divine and many other churches. Their sounds mingle with the medleys of the Salvation Army on street corners and the tinkling of music boxes in toy departments of stores. Concerts at Carnegie Hall, Town Hall, the Brooklyn Academy of Music, the Metropolitan Opera range from all-Bach to Jazz, from Hansel and Gretel to folk singing.

Christmas in New York is a great show. Artistic store windows commemorate the holiday story and are world renowned for their ingenuity. Rockefeller Center's Channel Gardens are decorated with a dozen giant snowmen wearing top hats, bright scarves and carrying small gaily lighted Christmas trees. The Christmas story is recreated at the Bronx Botanical Gardens in a life size Nativity scene of Florentine figures and live animals, and in may churchyards outdoor creches are to be seen. The reception center in the Time-Life Building tells the Christmas story with illuminated color photos of great painters and a 55-foot reproduction of Gozzoli's "The Journey of the Magi".

Wherever the visitor goes in New York he sees a city costumed in Christmas finery. From his arrival at Idlewild airport, where a giant 65-foot star shines down on the Fountain of Liberty, to Fifth Avenue at 59th Street where Pulitzer Fountain—the starting-point for a cozy hansom cab ride through Central Park—is breathtakingly brilliant.

New York, the world's most festive winter resort, abounds in merriment. The Gay White Way is what many visitors think of first when coming to the city, and particularly on New Year's Eve around Times Square it is even gayer and often whiter. This season's theatre reviews report raves for musicals and dramas both on and off-Broadway. Then there are the first-run movies, the foreign language movies, and Radio City Music Hall with its gala Christmas show. For many, winter in New York is automatically associated with the opera and ballet.

In the night clubs and supper clubs, the spotlight might fall on a large spectacular floor show, or a well-known star, or a review more avant-garde and "intime". New York's eating places are a major source of fascination in themselves, serving traditional American holiday fare as well as the favorite Christmas dishes of countries around the world.

The visitor may also find excellent food and entertainment right in his own hotel. The city offers a wide choice of accommodations priced to suit every taste and budget.

By bus or helicopter the tourist can "do the town", sightseeing such well-known spots as the Empire State Building, the Statue of Liberty and the United Nations. He can stroll through the endless variety of exhibits and special showings of New York's many famous museums. And for a change of pace, he can sit under the great dome of the Planetarium to see the spectacular Christmas sky show "In the Still of the Night".

For the spectator sportsman, there is professional and college basketball, hockey, boxing, football. For the more active, there is ice-skating both indoors and out.

Holiday visitors can enjoy many of New York's attractions at little or no cost. Studio audience tickets for TV shows are free and may be obtained daily at the Convention and Visitors Bureau—and the famous Staten Island Ferry ride is still only a nickel.

Detailed information on Christmas events and attractions in New York this season is given in a special Christmas folder which may be obtained free by writing to the New York Convention and Visitors Bureau at 90 East 42nd Street, New York 17, New York.

It's a Joyful Task for the Whole Family to "Deck the Halls" with

Yuletide Decorations

THERE'S no better way to get into the holiday mood yourself—or to induce it in others—than to create novel arrangements and decorations for Christmas.

The task will go more merrily if you use a foam flower holder instead of conventional "underpinnings." Foam plugs, sold by florists' and garden shops under the name of Oasis, not only secure stems at any desired angle, but hold water for the arrangement.

Merry Santa Centerpiece

A flower-trimmed Santa will delight children and grownups alike. Santa is formed of a rolled cone of red construction paper with cotton trimming for eyebrows, beard, and fur. Features may be made of candy or cut-out colored paper, glued to the cone.

Place a saturated foam holder in a 7″ pie tin. A long dowel stick is centered in the foam holder and the Santa cone placed over the dowel, which holds it above the flowers. Circle Santa with small holly branches and a few red carnations, inserting one long-stemmed carnation through the cone for Santa's top knot.

Sugar Plum Tree

You'll enchant the kids at Christmas. Anchor a heavily twigged branch in a shallow 11 oz. tin can, filling with spackle to a depth of 1½″. Let harden and place a circle of foil on top. Paint branch white; with needle and colored thread make hangers on gumdrops and tiny iced cookies or mints and hang on the branches. Place saturated foam flower holder on spackle, cutting out a narrow wedge so that the holder fits around the tree stem. Fill in the base by inserting holly or other greens and a few short-stemmed flowers.

Mistletoe Kissing Ball

Place a saturated foam flower holder on a circle of foil large enough to cover the holder completely. Fold over and tie with decorative cord, making a long loop for hanging. Insert sprigs of mistletoe and Christmas greens, using a knife to puncture foil. Trim with stemmed Christmas ornaments and add a velvet bow to the top. Displacement of water occurs from stem insertion, so let the ball drain for 30 minutes before hanging.

Whether or not you get a kiss under the mistletoe for your festive arranging efforts, you're sure to earn praise throughout the holiday season.

Tree Ornaments

Silver bells. Use aluminum foil to cover paper cups. Use foil that's a little wider than the height of the cup. Roll it around, then tuck it in at top and bottom.

Puncture the bottom of the cup—that's the top of the bell. Run a ribbon through the loop at the end of a jingle bell. Then draw the ends of the ribbon through the hole in the cup. Knot the ribbon inside so that the jingle bell hangs just below the rim of the cup. Now decorate the bell with glitter.

Baskets. Again, cover paper cups with foil—only this time spread glue on the cups first. Stand the cup on the table with the open end down. Then cut vertical slits along the sides of the cup—but not quite down to the base.

Now invert the cup. Put your fingers inside, and press—the cup will change into an urn. Decorate it with glitter. (A simpler way is to use just the covered cup, tied with the ribbon handle.) You can fill the basket with anything that occurs to you—berries or sweets, for example.

Star. With a pencil, draw lines down the sides of a cup so that there are five equal divisions. Cut along the lines down to the base. Press the cup so that it's flat. Then use your scissors to make points out of the five leaves.

Place the paper onto aluminum foil that's about the same size. Use tape that's sticky on both sides, or double-fold the tape, to hold the paper to the foil. Slit the foil between the points, and fold it under—so only one side is covered. Cut off the excess foil with a scissors. Now do the same thing for the other side of the star. You can decorate it with glitter and tinsel.

Star Basket. Just glue the star onto the base of a basket or covered paper cup, and spread out the points into a fan-like effect.

Flower. Make slits all around the sides of the paper cup, at equal intervals. Press flat. Place it on aluminum foil strip that's about the same size. Use double-face tape or folded tape to hold the foil to the bottom of the cup. Make slits in the foil between the petals, then fold the foil around the petals. To make the petals rounded, roll them over a pencil.

Use tinsel to decorate, and hold it in place with glue. Christmas balls or a ribbon bow may be tied on with needle and thread—leave some thread loose for hanging.

How it all started

The First Christmas Tree In Williamsburg

IN 1842, before the custom of decorating a Christmas Tree had found its way from the old World to this Region of the new, a young political exile from *Germany* was a Guest in the *Tucker* House. He had been released from a long Prison Confinement and had fled to this Country with sixty cheap Volumes of the Classics his only worldly Goods. He taught for a While in *Philadelphia* and then came to the College of *William and Mary* as Professor of Ancient Languages.

The Sympathetic Friendship of the Family and its Friends made young *Charles Frederick Ernest Minnigerode* welcome in the *Tucker* Household, but as the Holiday Season approached, he talked longingly of *Christmas* in his native *Germany*, of Carols, and of Fir Trees decorated with Tinsel and Stars and Candles.

The young *Tucker* Children asked that such a *Christmas* Tree be brought to their House, and eagerly improvised Ornaments from Twists of colored Paper, Fruit and gilded Paper Star. When *Christmas* came, other Children of the Neighborhood gathered and thrilled to the Innovation—there were Hymns and Carols and *Christmas* Spirit enough to link young *Minnigerode* forever to his adopted Country.

—from the Williamsburg Art of Cookery

Decisions of the General President

PUBLISHED IN ACCORDANCE WITH SECTION 23i (14) INTERNATIONAL CONSTITUTION:

"All appellate decisions of the General President and/or of the Executive Council and/or of the Convention must be published in the following issue of The Lather along with a short and concise synopsis of the case being decided."

Caleb D. Wood, #50330, Vs. Local No. 513

In the appeal of Brother Caleb D. Wood against the action of Local 513 in fining him $100 for a violation of the local's By-Laws, Section 13, and for a violation of Section 25a through n and Section 17j (1)(2)(3)(4) of the L.I.U. Constitution, after carefully considering all the evidence presented in this case the General President found this brother guilty and upheld the fine as placed.

My Hands

My hands, once strong and straight
Raised girder upon girder, brick upon brick.
These now awkward, trembling hands
Anchored cable under river, over mountain,
Laid rail, wire that circles the land.
My hands welded, molded,
Seeded and plowed,
Picked cotton and corn.
My hands tore from the earth
Coal, copper, silver and gold.
Faster, faster, my hands were driven.
They were good hands,
Wanted at the market of hands.
Small hands, big hands,
Fine hands, calloused hands,
White hands, black hands,
All powerful hands,
All hands for sale
Where I sold my two hands.
Now my mutilated hands are refused,
No more market for my hands ! ! !

Henri Percikow
509 West 155th St.
New York 32, N.Y., U.S.A.

NOTICES

MEMBERS ARE REQUESTED TO STAY AWAY FROM **LOCAL 42, LOS ANGELES, CALIFORNIA.** THERE IS A SHORTAGE OF WORK IN THE AREA, AND MANY LOCAL WORKERS ARE UNEMPLOYED.

MEMBERS ARE REQUESTED TO STAY AWAY FROM **LOCAL 36, PEORIA, ILLINOIS.** THERE IS A SHORTAGE OF WORK IN THE AREA, AND MANY LOCAL WORKERS ARE UNEMPLOYED.

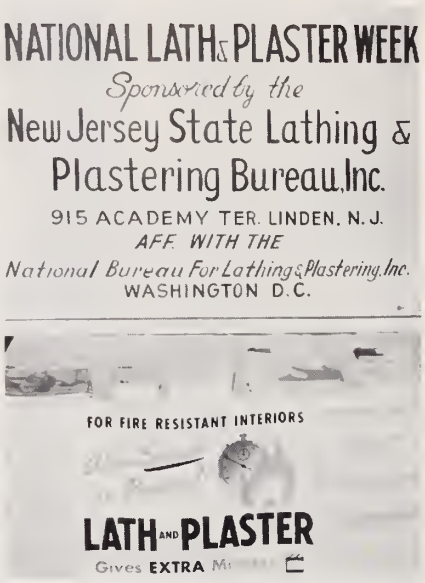

Exhibit Wins Favor

For the second consecutive year, through the courtesy of the Glen Ridge Savings and Loan Association of Glen Ridge, and the Monroe Savings and Loan Association of Newark, the New Jersey Bureau had a display during National Lath and Plaster Week at the two banks.

The banks were pleased with our display and stated there were many comments on the neatness of the display, and undoubtedly an invitation will be tendered the Bureau to exhibit again next year. There were approximately 900 pieces of literature and pamphlets picked up at the displays.

William Hoffman, Secretary of the Bureau and a member of Lathers Local #85 of Elizabeth, N.J., were in charge of the displays, assisted by Terry Martin, Special Representative of the National Bureau.

The officers of the Bureau are: President Harry Pivnick, contractor; Vice-President, Arthur Vohden, BA Lathers Local #108; Treasurer, James Kane, Contractor; Secretary, William Hoffman, Lathers Local #85.

RESOLUTIONS OF RESPECT

It is with regret that we learn of the death of these Brothers.

WHEREAS, Almighty God, in His infinite wisdom, and power, has removed from our midst **Brother Lumpkin Wyche,** #1528, and

WHEREAS, Brother Wyche was a true and loyal trade unionist, and will be missed by his friends, and the members of Local 102, therefore be it

RESOLVED, That Local 102 extend its sincere, and deep sympathy to the relatives of its departed brother, and be it further

RESOLVED, That the Charter of Local 102 be draped for thirty days as a token of respect, and that a copy of these Resolutions be sent to the International Union for publication in "The Lather".

Thomas A. Ready, Secretary
Local Union 102

WHEREAS, Almighty God, in His infinite wisdom and power, has removed from our midst **Brother William Everett Christie,** #7489, and

WHEREAS, Brother Christie was a true and loyal trade unionist, and will be missed by his friends, and the members of Local 99, therefore be it

RESOLVED, That Local 99 extend its sincere, and deep sympathy to the relatives of its departed brother, and be it further

RESOLVED, That the Charter of Local 99 be draped for ninety days, being he was a 50-year member, as a token of respect, and that a copy of these Resolutions be sent to the International Union for publication in "The Lather".

Arthur E. Sylvester, Secretary
Local Union 99

Local No. 74 progresses with the times

Improved Pre-fabrication

THE steps of fabrication, done by Lathers of Local #74, will cut the cost of this partition. This pre-fabrication was thought through and perfected by Wesley Scharlow, Lathing Superintendent for McGurn Bros., one of our more progressive plastering contractors in the city of Chicago. Mr. George McGurn, President, McGurn Bros. Plastering, has not only sold Marina City, (two, sixty story towers), this partition but he has gone out and contracted two other apartments of 23 stories each.

Chicago is the home of Local 74. The photographs show Richard Miller, Harold Flynn, Wesley Scharlon, Donald Ilenfeld, and Carter Waters taking an active part constructing a prefabricated two inch solid partition. Officers of the Local are Richard F. Hooker, B.A., James H. Donahue, B.A., and James E. Hastings, Secretary.

1 "SAWING"—Richard Miller, Journeyman Lather, cutting iron for prefabricated 2 in. solid partition.

2 "BENDING"—Harold Flynn, Lather, bending iron at the saw cuts to form the outline of the panel.

3 "PLACING IRON IN JIG"—Wesley Scharlow, Lathing Superintendent, fabricator, of new 2 in. solid partition.

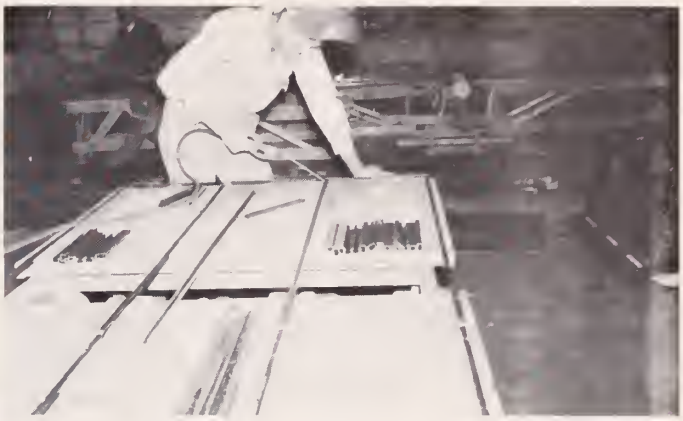

4 "WELDING"—Slip joints and welding of the partition is done by Lather, Donald Ilenfeld.

5 "TYING LATH"—Partition is moved to a bench where Carter Waters completes tying the lath on the partition, leaving one lap open for expansion or contraction.

Congressional Cookery

WHEN President Kennedy's favorite recipe for fish chowder was released by the White House some time ago, it appeared in print all over the country. Former President Eisenhower's Beef Stew previously had enjoyed the same fame.

People's interest in "famous" food is shown again by the success of the Congressional Club Cook Book, now in its sixth edition. Printed under a union label, its 2,000 autographed recipes include the two above and others from Mrs. Kennedy, Lyndon Johnson, members of Congress, the Cabinet, and many foreign ambassadors.

In the Cook Book, too, is the famous House of Representatives recipe for Bean Soup. The dish had been on the menu of the House Restaurant long before the day in 1904 when the then Speaker, Joseph G. Cannon, came in and ordered Bean Soup. It was a hot day. Bean soup was off the menu. "Thunderation," roared Speaker Cannon. "I had my mouth set for Bean Soup. From now on, hot or cold, rain or shine, I want it on the menu every day." And so it was, and is.

Here's the recipe, scaled down to family size: Take two pounds of No. 1 white Michigan beans. Cover with cold water and soak overnight. Drain and re-cover with water. Add a smoked ham hock and *simmer slowly* for 4 hours until beans are tender. Add salt and pepper to taste. Just before serving, bruise beans with large spoon, just enough to cloud. (Serves six.)

Among regional American dishes from the womenfolk of Congress are the two at the left. We are prompted by your warm response to the Thanksgiving menu given in the November LATHER to publish these recipes from the new Cook Book. If you would like a copy you can order it from: The Congressional Club, 2001 New Hampshire Avenue N.W., Washington 9, D.C. Price is $3.95, plus 25¢ for mailing.

CHRISTMAS CAKE

Cake:
- 1 cup butter
- 2 cups sugar
- 3 cups flour (sifted with baking powder)
- 4 eggs
- 3 teaspoons baking powder
- 1 cup milk, with 1 teaspoon vanilla

Filling:
- 2 cups sugar
- 3 tablespoons cornstarch
- 1 fresh coconut, grated
- 1 cup boiling water
- Juice 3 lemons
- 1/2 teaspoon grated lemon rind

Add to middle layer:
1/2 package white raisins, 1/2 cup chopped pecans, 1 teaspoon each of allspice and cinnamon, 1/2 teaspoon each of cloves and nutmeg.

Cake: Cream butter, add sugar gradually, beating thoroughly. Add whole eggs, one at a time, continuing to beat at high speed. Remove from mixer, and fold in flour and milk, alternately, beginning and ending with flour. Make three layers. Bake at 375°. Serves 16.

Filling: Cook all ingredients together until thick; put between layers. Ice sides and top with white icing.

Mrs. A. Sydney Herlong Jr.

MRS. A. SYDNEY HERLONG, JR., Wife of Representative (Florida)

BAKED COUNTRY CURED HAM

Wash Country Cured Ham thoroughly, and put in covered roaster, fat side up. Pour two inches of water into pan. (Wine, ginger ale, apple cider, orange juice, pineapple juice or peach pickle juice, Coca Cola, or champagne may be substituted for the water.) Roast in moderate oven (350° F.) approximately twenty minutes per pound or until done. Baste often. When nearly cooked, remove the rind and trim off some of the fat. Score the surface of the fat in diamond shapes, and use one of the following glazes:

1. Cover the fat with a paste made of one generous teaspoon of dry mustard and one tablespoon of prepared mustard. Pour over ham one cup of orange juice, pineapple juice or peach pickle juice, and return to hot (450° F.) oven. Uncover. Finish baking. Baste it frequently.

2. Stud the diamond shapes with cloves and cover with brown sugar and honey. Add apple cider. Glaze in hot (450° F.) oven, basting frequently.

3. Pour eight ounces of sweet wine over ham, and spread with dark molasses. Glaze in hot (450° F.) oven for 8 or 10 minutes. Baste gently and frequently.

(Many fine old Southern cooks serve their baked hams with the following Brandy Sauce: 1 pound of brown sugar, 6 cloves, juice of 2 oranges. Remove from stove and add 2 ounces of Brandy.)

NOTE: *If you like your ham mild, soak in cool water for 12 hours, depending on age of ham. If ham is very old, would suggest 24 hours.*

Mrs Herman E. Talmadge

MRS. HERMAN E. TALMADGE, Wife of Senator (Georgia)

C.O.P.E. REPORT

COMMITTEE ON POLITICAL EDUCATION

HOW THEY VOTED ON URBAN ISSUES

THE Republican National Committee claims it can't understand why the GOP candidate for President carried only 14 of the 41 cities of more than 300,000 population last year. In order to clear up the GOP committee's confusion, Rep. Chet Holifield (D., Calif.) has inserted into the Congressional Record the statistical record of Republican votes in the Senate and House from 1947 through 1960 on legislation directly affecting the well-being of city residents.

Says Holifield: "It clearly shows the lack of GOP concern on such issues as housing and slum clearance, inflation, highways and airport construction, small business, the need of depressed areas and the extension of minimum wage coverage and unemployment compensation benefits.

After searching their souls and looking at the figures perhaps the high brass of the Republican Party will persuade its Senators and Congressmen to support President Kennedy's constructive and realistic proposals in this field.

The analysis of Republican and Democratic votes on issues in which city and suburban dwellers are interested follows:

1947-52

Type of urban issue	SENATE			HOUSE		
	Number of votes	Percent for— Democrats	Percent for— Republicans	Number of votes	Percent for— Democrats	Percent for— Republicans
Promotion of slum clearance and home financing	19	85	42	25	80	37
Legislation to curb inflation	40	83	34	27	81	39
Legislation for highway and airport construction	8	70	29	2	99	82
Legislation to assist small business	9	75	44	3	84	36
Legislation to assist depressed areas	—	—	—	—	—	—
Expand minimum wage and unemployment compensation	6	64	47	7	69	28

1953-60

Type of urban issue	SENATE			HOUSE		
	Number of votes	Percent for— Democrats	Percent for— Republicans	Number of votes	Percent for— Democrats	Percent for— Republicans
Promotion of slum clearance and home financing	34	80	29	23	86	34
Legislation to curb inflation	4	81	26	—	—	—
Legislation for highway and airport construction	11	93	37	9	85	58
Legislation to assist small business	7	75	12	3	92	66
Legislation to assist depressed areas	9	83	24	4	76	24
Expand minimum wage and unemployment compensation	20	72	30	10	78	53

MIAMI BEACH, FLA. (PAI)—Four AFL-CIO department heads gave delegates to the International Labor Press Association convention an insight into the AFL-CIO program in 1962.

They all predicted hard work would be needed to maintain the gains won to date and to extend them in many fields. Following is a roundup of their views:

Director of Legislation Andrew J. Biemiller said that the second session of the 87th Congress would pass the manpower retraining bill, with good prospects, of medical care for the aged through social security and Sen. Joseph Clark's proposal for public works, if there was no improvement in the unemployment situation. He was not hopeful about the school aid bill because of the "ugly" religious issue.

Biemiller urged the labor press to continue to press for the medical care bill, saying that although the Gallup Poll says that two-thirds of the people favor such legislation, Congressmen report their mail opposes the plan.

Director of Organization John Livingston declared that organization still faces tough factors including employer resistance and such problems as captive audiences. He said that the labor press can help the morale of organizing campaigns by reporting them more completely.

COPE Director James L. McDevitt announced that May, 1962 has been set aside as COPE month.

"This is a new experiment," he said, "and we hope that we can concentrate the drive for the COPE dollar in one month."

He asked for aid from the labor press in helping to put the drive over, noting that "with your help we can come up with a gain in 1962 for liberals."

Stanton Smith, director of Councils, praised the labor press for its work on the state and community levels in helping to make state and local central bodies more effective.

Report of the

GENERAL SECRETARY-TREASURER
ON FINANCES

RECEIPTS — OCTOBER 1961

Oct.	Local		Amount
2	1	July	$ 195.50
2	98	Sept. Add'l.	17.90
2	173	Oct.	69.40
2	202	Supplies	1.00
2	214	Transfer Indebtedness	4.00
2	268	Enrollment	13.95
2	321	Oct.	16.20
2	525	Supplies	5.15
3	102	Oct.	953.95
3	166	Transfer Indebtedness	10.00
3	217	Oct.	23.50
3	429	Oct.	227.00
4	53	Oct.	655.10
4	70	Oct.	57.40
4	106	Oct.	69.45
4	111	Oct.	155.20
4	142	Oct.	66.05
4	143	Oct.	292.20
4	176	Oct.	20.70
4	292	Oct.	38.35
5	51	Nov.	54.00
5	87	Oct.	42.85
5	139	Enrollment	16.45
5	202	Oct.	32.50
5	424	Oct.	39.90
5	456	Acct. Reins.	12.00
5	529	Oct.	50.15
6	36	Oct.	205.65
6	67	Nov.	247.45
6	78	Oct. Fine: J. L. Dubuc #49444, $25.00 held in escrow pending decision of appeal.	167.50
6	88	Oct.	800.00
6	151	Renewal of Withdrawal Card	5.00
6	255	Oct.	71.50
6	499	Supplies	3.50
6	557	Oct.	19.20
9	17	Oct.	10.65
9	19	Oct.	64.05
9	24	Supplies	2.20
9	48	Oct.	64.90
9	85	Oct.	98.45
9	93	Oct.	149.60
9	109	Oct.	289.70
9	113	On Account	13.95
9	121	Oct.	67.85
9	136	Oct.	146.75
9	161	Oct.	67.90
9	166	Oct.	100.40
9	190	Oct.	635.10
9	209	Oct.	32.45
9	214	Oct.	118.80
9	225	Oct.	33.95
9	234	Oct.	310.45
9	242	Oct.	100.45
9	251	Acct. Reins.	175.55
9	258	Nov.	30.00
9	313	Nov.	60.95
9	331	Oct.	$ 31.25
9	337	Sept.	34.65
9	345	Sept. Add'l.	307.20
9	346	Enrollment	8.95
9	394	Oct.	96.40
9	512	Oct.	17.80
9	540	Sept.	19.30
10	6	Oct.	544.15
10	27	Oct.	357.45
10	64	Oct.	144.15
10	65	Oct.	586.30
10	156	Oct.	120.00
10	221	Oct. & Nov.	144.80
10	244	Oct.	1,000.00
10	303	Oct.	185.05
10	341	Oct.	48.25
10	349	Nov.	27.00
10	438	Oct.	53.15
10	545	Oct.	23.60
11	20	Oct.	65.05
11	99	Oct.	54.65
11	103	Oct.	75.45
11	120	Oct.	59.05
11	122	Oct.	46.05
11	144	Oct. Fine: D. S. Rhoads #52414, $25.00 held in escrow pending decision of appeal	644.10
11	197	Oct.	100.80
11	277	Oct.	55.25
11	309	Oct.	26.55
11	324	Oct.	83.50
11	378	Oct.	31.00
11	392	Oct.	50.15
11	395	Oct.	79.05
11	419	Oct.	31.30
11	451	Oct.	180.25
11	547	Oct.	22.15
12	8	Oct.	119.20
12	9a	Oct. (Cr.)	
12	40	Oct.	56.40
12	52	Oct.	42.80
12	66	Oct.	94.35
12	75	Oct.	234.80
12	80	Oct.	28.05
12	123	Oct.	23.05
12	228	Oct.	102.50
12	240	Oct.	29.50
12	252	Sept. Add'l.	31.50
12	396	Oct.	30.50
12	483	Oct.	301.55
12	486	Oct.	19.35
12	492	Oct.	217.45
13	42a	Oct.	2,800.00
13	44	Oct.	93.75
13	47	Oct.	294.50
13	63	Oct.	59.05
13	73	Oct.	548.60
13	108	Oct.	97.40
13	127	Oct.	143.50
13	180	Oct.	76.65
13	192	Oct.	$ 44.85
13	216	Oct.	41.00
13	232	Oct.	50.15
13	238	Aug.	109.45
13	373	Oct.	52.15
13	494	Oct.	227.75
16		N. Y. State Council Bond Prem.	9.00
16	7	Oct.	108.10
16	26	Oct.	151.60
16	76	Oct.	32.55
16	82	Oct.	60.30
16	104	Oct.	348.20
16	110	Oct.	17.70
16	215	Oct.	62.95
16	234	On Account	13.95
16	268	Oct.	154.75
16	269	Oct.	55.90
16	276	Nov.	32.00
16	278	Oct.	163.90
16	293	July, Aug. & Sept.	27.35
16	314	Oct.	11.85
16	344	Oct.	94.30
16	379	Oct.	208.75
16	380	Oct.	44.20
16	386	Oct.	71.35
16	406	Oct.	160.70
16	413	Oct.	40.30
16	449	Oct.	171.20
16	456	Oct.	94.50
16	466	March Thru Sept.	174.00
16	497	Oct.	55.00
16	514	Sept. Add'l.	24.40
16	519	Oct.	53.10
16	530	Oct.	62.15
17	4	Nov.	45.00
17	11	Oct.	179.15
17	29	Oct.	114.70
17	39	Oct.	58.10
17	42	Oct. Fine: N. P. Carter #46714, $100.00 held in escrow pending decision of appeal.	2,000.00
17	46	Oct.	4,706.80
17	54	Oct.	255.25
17	67	Dec.	212.00
17	79	Oct.	95.20
17	97b	Sept.	389.50
17	106	Nov.	70.20
17	107	Oct.	178.10
17	114	Oct.	98.15
17	125	Oct.	33.60
17	139	Oct.	29.75
17	147	Oct.	214.30
17	250	Oct.	47.40
17	262	Oct.	90.05
17	282	Oct.	41.90
17	300	Oct.	238.45
17	308	Oct.	900.00
17	311	Oct.	34.30

RECEIPTS – OCTOBER 1961 (Continued)

Oct.	Local		Amount
17	340	Oct.	$ 59.00
17	387	Oct.	22.65
17	388	Oct.	40.50
17	455	Oct.	121.00
17	480	Oct. (Cr.)	
17	498	Oct.	31.55
17	555	Oct.	14.85
18	Penn. Del. Mar. Council Bond Prem		9.00
18	6	Bond Prem.	72.00
18	59	Oct.	122.45
18	115	Oct.	46.75
18	158	Oct.	35.55
18	185	Oct.	37.90
18	224	Oct.	666.74
18	235	Oct.	81.95
18	246	Nov.	81.00
18	303	Bond Prem.	9.00
18	305	Oct.	23.65
18	415	Oct.	17.70
18	460	Oct.	294.60
18	507	Oct.	151.70
19	30	Oct.	123.40
19	81	Oct.	1,032.80
19	140	Oct.	170.20
19	223	Oct.	39.30
19	230	Oct.	80.70
19	321	Bond Prem.	9.00
19	491	Nov.	184.60
20	5	Oct.	1,400.00
20	9	Oct.	728.50
20	9a	Bond Prem.	9.00
20	14	Oct.	196.20
20	31	Oct.	35.45
20	51	Dec.	54.00
20	68	Oct.	447.30
20	72	Oct.	411.05
20	132	Oct.	48.75
20	151	Oct.	112.25
20	203	Oct.	38.35
20	222	June Thru Sept.	73.20
20	252	Oct.	677.25
20	263	Bond Prem.	9.00
20	279	Oct.	31.15
23	Ariz. State Council Bond Prem.		9.00
23	Rocky Mt. Dist. Council Bond Prem.		9.00
23	1	Aug.	190.30
23	113	Reinstatement	110.30
23	12	Oct.	115.15
23	43	Oct.	242.90
23	57	Oct.	41.30
23	74	Oct.	2,940.69
23	74	Oct. Apprentices	67.00
23	117	Oct.	53.70
23	126	Oct.	77.75
23	145	Oct.	175.00
23	149	Oct.	76.70
23	155	Oct.	90.55
23	217	Nov.	23.00
23	234	On Account	8.85
23	308	Oct. Add'l.	9.00
23	346	Oct.	92.20
23	364	Oct.	25.10
23	374	Nov.	445.80
23	406	Bond Prem.	9.00
23	422	Oct.	74.45
23	456	Oct. Add'l.	8.00
23	497	Bond Prem.	9.00
23	521	Oct.	20.65
23	525	Oct.	$ 35.40
23	534	Oct.	14.75
23	539	Oct.	26.55
23	551	Aug., Sept. & Oct.	57.60
23	558	Oct.	29.65
24	Hudson Valley Dist. Council Bond Prem.		9.00
24	West Penn. Dist. Council Bond Prem.		9.00
24	25	Oct.	307.20
24	33	Oct.	566.55
24	49	Oct.	47.35
24	93	Nov.	136.45
24	111	Nov.	151.40
24	366	Oct.	232.29
24	421	Oct.	37.25
25	24	Oct.	292.25
25	36	Bond Prem.	9.00
25	237	Oct.	31.55
25	264	Oct.	35.55
25	349	Dec.	27.00
25	401	Oct.	127.00
25	435	Oct.	196.85
25	485	Oct.	69.55
25	532	Oct.	88.40
25	543	Bond Prem.	9.00
25	547	Nov.	32.00
26	10	Oct.	436.38
26	42a	Oct. Add'l. (Cr.)	
26	90	Oct.	67.90
26	152	Oct.	232.60
26	205	Oct.	147.60
26	501	Oct.	100.12
27	42a	Oct. Add'l. (Cr.)	
27	81	Oct. Add'l.	66.00
27	83	Oct.	169.10
27	204	Oct.	27.80
27	207	Oct.	430.84
27	326	Oct.	96.00
27	371	Oct.	26.55
27	489	Oct.	94.80
27	503	Oct.	17.70
27	513	Oct. (Cr.)	
30	N. Y. State Council Bond Prem.		$ 9.00
30	11	Oct. Add'l.	75.95
30	32	Oct.	457.55
30	105	Oct.	95.90
30	124	Oct.	158.65
30	131	Oct.	98.45
30	144	Fine: D. S. Rhoads #53414, $75.00 held in escrow pending decision of appeal.	75.00
30	168	Nov.	55.00
30	203	Bond Prem.	9.00
30	214	Oct. Add'l.	25.80
30	234	Oct. Add'l.	8.50
30	238	Acct. Reins.	153.10
30	253	Oct.	42.80
30	255	Nov.	53.00
30	295	Oct.	52.60
30	435	Oct. Add'l.	14.90
30	440	Oct.	964.40
30	492	Oct.	247.95
30	499	Oct.	115.40
30	510	June	29.50
30	524	Oct.	31.05
31	81	Bond Prem.	9.00
31	104	Bond Prem.	9.00
31	172	Oct.	788.30
31	251	Oct.	142.25
31	268	Fine: E. E. Stoddard #39261, $100.00 held in escrow pending decision of appeal.	100.00
31	281	Oct.	37.75
31	301	Oct.	155.60
31	407	Sept. Add'l.	12.00
31	511	Nov.	47.00
4	350	Transferred to Gen. Fund per Sec. 18H (6)	187.75

Cash sales		$ 51.05
Bond premiums		732.00
Ads & subscriptions—The Lather		598.51
Bond Interest		138.00
Convention Fund Interest		1,186.50
Transfer from Convention Fund		5,717.04
Refund on Grp. Hospitalization prem.		17.42
Deduction for bad check		76.35
Total		$60,067.83
Less Transfers:		
Organizing Fund	$16,377.80	
Convention Fund	4,773.40	
Legal Defense Fund	969.75	
Funeral Benefit Trust Fund	11,834.00	
Building Fund	202.00	
Pension Fund	27.65	$34,184.60
General Fund Receipts		$25,883.23

YOU CAN BUILD THIS NEW WALL SYSTEM FOR

$3.00

PER. SQ. FT.

This simple new wall system has a 2-hour fire rating.* It's built with metal studs, KEYMESH® Paperbacked Lath and spray-on exterior wall. You do both the inside and outside work. Just tell architects and contractors about it. They'll buy this new wall system for the 2-hour fire rating and the price. And you'll get the work!

*This wall meets the 2-hour fire rating for hospitals.

Now, instead of losing business to other types of construction, plastering contractors have a new method of wall construction on which they do the work, inside and outside! And this new Keymesh Paperbacked Lath construction beats all others for low cost and good hourly fire ratings. Just put a little time into telling architects and contractors about this new type of wall construction *which only plasterers can build,* and the business will start to come in. For complete information about this new type of wall construction, write

KEYSTONE STEEL & WIRE COMPANY • Peoria, Illinois

MAKERS OF KEYCORNER • KEYSTRIP • KEYWALL • KEYMESH® AND
KEYMESH PAPERBACKED LATH • WELDED WIRE FABRIC • NAILS

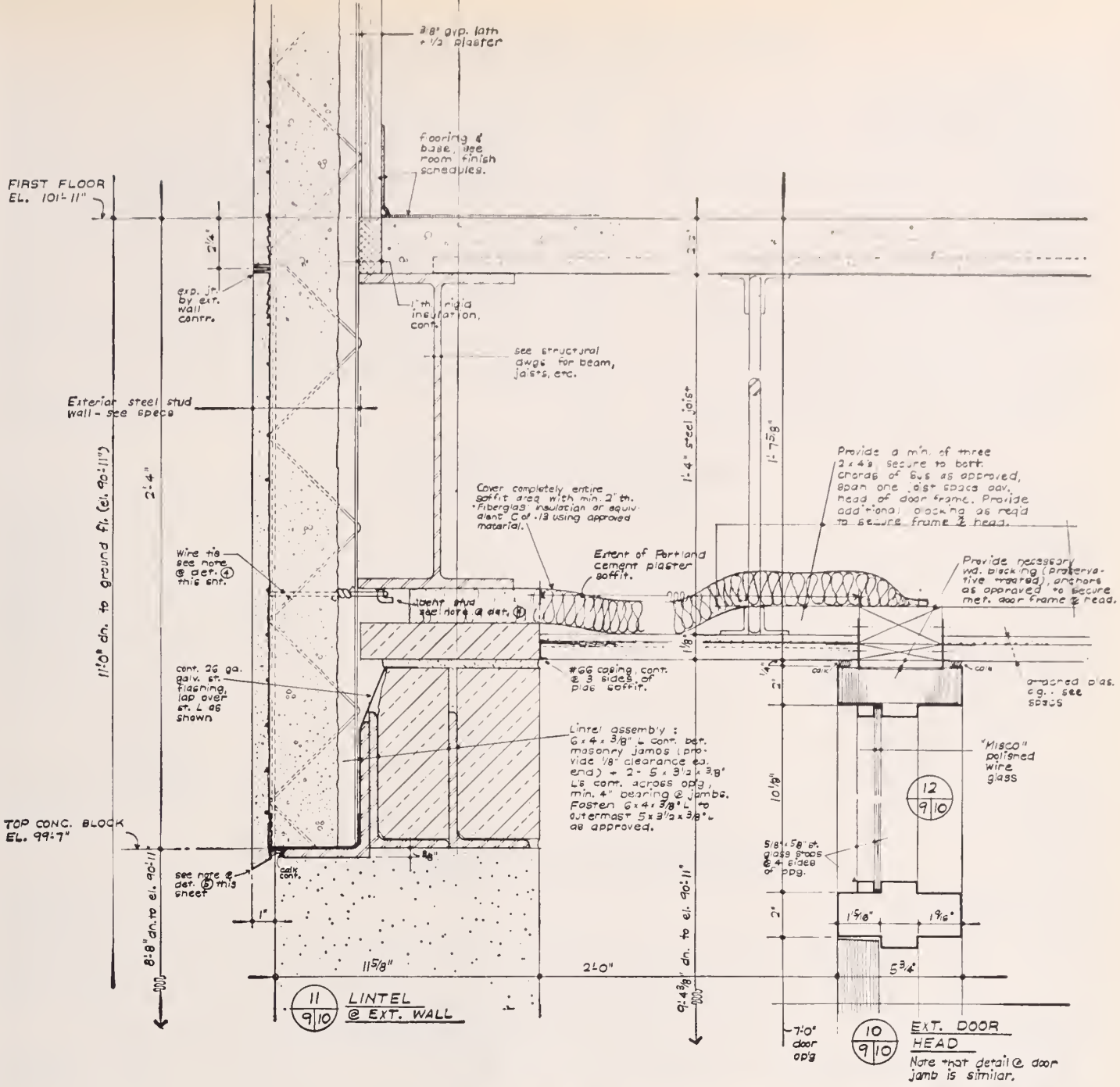

Eureka Hospital addition,
Eureka, Illinois

Architect: Evan A. Thompson, A.I.A., of
Foley / Hackler / Thompson / Lee, Peoria, Ill.

Plaster Development: L. H. Hobson,
Plaster Development Center, Chicago, Ill.

Mechanical Engineer: S. Alan Baird, *Peoria, Ill.*

Structural Engineer: Edwin A. Lampitt, *Peoria, Ill.*

General Contractor:
O. Frank Heinz Construction Co., Inc., Peoria, Illinois

Plastering Contractor:
J. J. Kinsella & Son, Peoria, Ill.

(Note: Construction costs in Eureka, Ill., are approximately the same as those in Chicago, a high-cost construction area.)

GENERAL FUND – OCTOBER DISBURSEMENTS

Office supplies & expenses	$ 525.42
Expenses—Union owned cars	82.14
Pitney Bowes—meter rental	12.50
Mt. Rainer Flower Shop	12.36
Addressograph—Multigraph—office equipment & supplies	284.10
United Airlines, Inc.—Air fares	307.28
Constr. Industry Jt. Conference—Oct. meeting fee	10.00
Office postage	500.00
Western Union—Aug. & Sept. Fax Messages	437.67
Eric G. Jansson & Co.—Auditing service	75.00
AFL-CIO—Sept. per capita tax	810.00
Bldg. & Constr. Trades Dept.—Oct. per capita	486.00
Canadian Labour Congress—Oct. per capita tax	70.00
National Publishing Co.—August Lather	2,870.60
Bldg. & Constr. Trades Dept.—supplies	6.00
H. Mills—reimburse petty cash	16.29
Office Employees' Int'l. Union—withheld Union dues	36.00
Nat'l. Bureau for Lathing & Plastering—Manuals	91.00
Mann Motors, Inc.—purchase of new car	$ 2,911.89
C & P Telephone Co.	235.97
Grp. Hospitalization, Inc.—Nov. Grp. prem.	236.48
Director of Internal Revenue—3rd Qtr. Federal taxes	2,535.08
Comp. of the Treas.—3rd Qtr. Md. State Income taxes	506.91
Office payroll—$5,498.80—less deductions	4,333.11
W. J. McSorley—Oct. salary—$833.33—less deductions	715.23
L. A. Mashburn—Oct. salary—$1,250.00—less deductions	931.96
L. A. Mashburn—Oct. expenses	290.60
H. Mills—Oct. salary—$1,000.00—less deductions	763.00
H. Mills—Oct. expenses	446.10
H. R. Weller—salary attending Convention	105.00
H. R. Weller—Convention expenses	120.00
American Airlines—airfares	94.82
Bank charges—Canadian exchange	15.84
Total	$20,874.35

GENERAL FUND RECAPITULATION

Balance on hand September 30, 1961		$110,276.61
Receipts October, 1961		25,883,23
Total		$136,159.84
Interest on Savings account		207.00
Total		$136,366.84
October disbursements		20,874.35
Balance on hand October 31, 1961		$115,492.49
Cash on hand October 31, 1961:		
Petty Cash	$ 25.00	
Checking Account	24,417.17	
Savings Account	14,050.32	
Union Labor Life Stock	12,000.00	
U. S. Savings Bonds	65,000.00	
Total assets October 31, 1961		$115,492.49

ORGANIZING FUND DISBURSEMENTS

Balance on hand September 30, 1961	$ 67,005.96
Receipts October, 1961	16,377.80
Total	$ 83,383.76
Interest on Savings account	534.00
Total	$ 83,917.76

Less October disbursements:

R. B. Pritchard—Region No. 1		
Salary—$600.00—less deductions	$ 456.32	
Expenses	547.30	$1,003.62
N. Donnelly—Region No. 2		
Salary—$600.00—less deductions	$ 474.70	
Expenses	661.45	$1,136.15
J. W. Black—Region No. 3		
Salary—$600.00—less deductions	$ 478.72	
Expenses	511.77	$ 990.49
L. F. Shipman—Region No. 5		
Salary—$600.00—less deductions	$ 483.92	
Expenses	1,071.15	$1,555.07
L. Brodeur—Regions No. 6 & 10		
Salary—$600.00—less deductions	$ 474.72	
Expenses	749.20	$1,223.92
D. A. Richter—Regions No. 7 & 8		
Salary—$600.00—less deductions	$ 474.72	
Expenses	709.60	$1,184.32
E. R. Goff—Region No. 11		
Salary—$600.00—less deductions	$ 483.92	
Expenses	907.13	$1,391.05
J. P. Cook—Region No. 12		
Salary—$600.00—less deductions	$ 493.12	
Expenses	411.62	$ 904.74
A. A. McCann—Deputy Organizer		
Salary—$480.00—less deductions	$ 385.10	
Expenses	703.10	$1,088.20
T. H. Miller—Deputy Organizer		
Salary—$600.00—less deductions	$ 516.40	
Expenses	273.00	$ 789.40
A. H. Burton—Eastern Canada		
Salary	$ 600.00	
Expenses	472.04	$1,072.04
H. R. Weller—Western Canada		
Salary	$ 600.00	
Expenses	613.07	$1,213.07

ORGANIZING FUND DISBURSEMENTS (Continued)

J. L. Connolly—Deputy Organizer—Canada			
Salary	$ 450.00		
Expenses	199.92	$ 649.92	
American Airlines, Inc.—airfares			$ 2,029.65
Grp. Hospitalization, Inc.			153.20
C & P Telephone Co.			931.18
Western Union			245.32
Director of Internal Revenue—3rd Qtr. Federal taxes			1,262.55
Total			$18,823.89
Balance on hand October 31, 1961			$65,093.87
Cash on hand September 30, 1961:			
Checking Account		$33,938.12	
Savings Account		21,115.75	
U. S. Savings Bonds		10,000.00	
Total Assets October 31, 1961			$65,093.87

CONVENTION FUND

Balance on hand September 30, 1961		$56,338.52
Receipts October 1961		4,815.56
Total		$61,154.08
October disbursements		5,917.03
Balance on hand October 31, 1961		$55,237.05
Cash on hand October 31, 1961:		
Checking Account	$34,743.08	
Savings Account	20,493.97	
Total assets October 31, 1961		$55,237.05

LEGAL DEFENSE FUND

Balance on hand September 30, 1961		$18,434.28
Receipts October, 1961		969.75
Total		$19,404.03
Interest on Savings account		486.00
Total		$19,890.03
Less October disbursements:		
L. H. Wilderman—October retainer fee	$ 1,000.00	
L. H. Wilderman—expenses for Bd. Mtg. & L.I.U. Convention	1,309.75	
Wilderman, Markowitz & Kirschner—legal services rendered re: Local 250 & Employees' Association	120.00	
Wilderman, Markowitz & Kirschner—legal services rendered re: Inter-Provincial Council	595.00	
Wilderman & Markowitz—jurisdictional disputes commission—6/8-7/13 & 14	603.48	
Jurisdictional disputes commission 9/6-9/7 re: Messr. Robins & Angus, Stonehouse & Co. Ltd.	330.34	$ 3,958.57
Total		$15,931.46
Cash on hand October 31, 1961:		
Checking Account	$ 4,044.46	
Savings Account	11,887.00	
Total assets October 31, 1961		$15,931.46

BUILDING FUND

Balance on hand September 30, 1961		$ 1,614.88
Receipts October, 1961		202.00
Total		$ 1,816.88
Building Rentals		2,277.00
Vending Machine income		17.04
Total		$ 4,110.92
Less October disbursements:		
Potomac Electric Power Co.	$ 590.96	
Washington Gas Light Co.	6.87	
John T. Miller—trash pick-up	15.00	
Overhead Door Sales Co.—repairs on garage doors	21.20	

BUILDING FUND (Continued)

Grp. Hospitalization, Inc.—Nov. prem.	$17.42	
M. Luria & Co.—plumbing repairs	81.42	
Janitor supplies	39.08	
Janitor service—$650.00 less deductions	550.90	
Director of Internal Revenue—3rd Qtr. Federal taxes	147.50	
Comp. of the Treas.—3rd Qtr. Md. State Income taxes	14.26	
Total		$ 1,484.61
Balance on hand October 31, 1961		$ 2,626.31
Checking Account	$ 2,601.31	
Petty Cash	25.00	
Total		$ 2,626.31

FUNERAL BENEFIT PLAN TRUST FUND

Balance on hand September 30, 1961	$33,982.34
Receipts October, 1961	11,834.00
Total	$45,816.34

Less October disbursements:

Local	Name	Number	Amount	Local	Name	Number	Amount	Local	Name	Number	Amount
2	N. Pedone	24705	$240.00	65	R. L. Hawkes	51456	240.00	190	S. A. Killgren	21226	600.00
10	H. Ott	5125	600.00	66	J. L. Motto	1501	600.00	190	R. G. Northcutt	42609	360.00
27	C. M. Wade	7735	600.00	68	B. G. Bates	40792	360.00	340	D. M. Wallace	35397	600.00
46	J. H. Farrell	35128	360.00	74	R. E. Crowley	44690	360.00	524	S. T. Daniel	47525	360.00
46	J. H. Perry	8090	600.00	88	T. E. Jones	14832	600.00	527	W. Murphy	36442	360.00
46	J. H. Farrell	5572	600.00	184	P. F. Tucker	13509	240.00				

Total		$ 7,680.00
Balance on hand October 31, 1961		$38,136.34
Cash on hand October 31, 1961:		
Checking Account	$38,136.34	
Savings Account	50,000.00	
Total assets October 31, 1961		$88,136.34

ON MEMBERS

NEW MEMBERS

Local	Name	Number	Local	Name	Number	Local	Name	Number
268	Glenn Ernest Williams	57756	104	Gunther Hausmann	57779	9	Royce Clifton Jenkins	57802
139	Arthur Anthony Cucca	57757	7	Albert Roland Horton	57780	9	James Frederick Dwyer	57803
74	Charles Joseph Parrilli	57758	293	Raymond Robert Todd	57781	42a	Ronald Kieth Harter	57804
345	John Arthur Meeker	57759	379	Thomas Jose Cota	57782	68	Raymond Clifford Tharp	57805
346	Thomas Grant	57760	514	Jerry Carter Wilson	57783	507	David Thomas Acuna	57806
337	Robert Eugene Young	57761	29	John Christian Ade	57784	507	Leo Frank Sexton	57807
214	Mose Douglas Sirmons	57762	147	Edward Schwarz	57785	252	Warren Lewis Dickens, Jr.	57808
394	Gail William Smith	57763	54	Robert Lee Harris, Jr.	57786	308	Gaetano DeSimone	57809
27	John Cicero Jarrell	57764	42	Charles Ernest Easterly	57787	145	John Thomas Hacking	57810
64	Kermit Roland Mueller	57765	42	Walter Edward Hall	57788	5	Alexander Charles Anderson, Jr.	57811
65	James Paul Parisi	57766	42	Roger Bruce Peterson	57789			
103	Ralph Raymond Genzler	57767	498	Hubert Gorden Carr	57790	5	Gerald Glen Gillum	57812
144	John Steve Hendricks	57768	185	Clarence Ray Lee	57791	5	Ely Hester, Jr.	57813
144	Gary Lee Hill	57769	300	Roger Michael George	57792	152	John Joseph Billotta	57814
144	Ronald Duane Rhoads	57770	234	Donald Emerson Manning	57793	33	Larry Randolph Mallik	57815
324	Allen Hayes Loughry	57771	235	Harold Shirley Green	57794	32	Bill Mayle	57816
228	Jimmie Lee Butler	57772	190	Warner LeDell Stephenson	57795	374	Larry Wayne Ganis	57817
252	Dennis Ray Paxton	57773	460	James William Gilliam	57796	131	Patrick James Kane	57818
42a	Vincent John Citro	57774	460	Ralph Paul Nordyke	57797	440	Ronald Gene Cloud	57819
75	Ronald Charles Cole	57775	460	Roy Francis Tereault, Jr.	57798	440	Richard Allen Street	57820
127	Sammy Joe Bingham	57776	460	Jack Garrett VanDyke	57799	43	Richard Wayne Fawson	57821
47	Joseph Albert Barrett	57777	460	George Robert Wallet	57800	43	Russell James Wallace	57822
74	Harold Glen Downen	57778	460	David Edgar Wilson	57801	43	Fred Thomas Rasband, Jr.	57823

REINSTATEMENTS

Local	Name	Number	Local	Name	Number	Local	Name	Number
501	S. Wells	38546	42a	B. G. Allen	46934	81	R. L. Crook	52944
88	J. E. Niles	38172	46	J. P. Morrissey	45959	81	W. O. Cihlar	51714
345	R. L. Duby	49456	102	L. Gillians	43971	25	G. A. Dubuc	50799
345	S. J. Nevera	49858	59	J. Knox	46892	83	F. E. Hoffler	34412
136	M. E. Golder	40834	455	A. W. Lounsbury	36021	83	D. K. Railey	42734
251	L. C. Newham	52224	42	C. L. Owens	41297	238	K. O. J. Rogers	43843
303	R. L. Smith	50920	224	F. E. Birch, III	49950	251	Robert Cox	56759
244	J. W. Smith	53955	224	I. L. Wilson	43525	11	W. K. Wells	51753
75	L. J. Shinsky	55100	235	C. E. Alderman	54851	451	J. C. Talbert	53913
26	M. W. Lester, Jr.	54029	460	J. E. Day	49569	33	G. Mlay	49815
406	F. A. Raffa	51359	68	R. B. Colson	46816	33	C. B. Westbrook	45669
42a	P. E. Kirk	54869	379	M. J. Woodruff	45503	207	K. H. Tomkow	55346
42a	R. L. Gatewood	45922	12	J. M. Hildreth	56312	440	W. R. Eubanks	54145
42a	J. A. Wass	39358	12	J. L. Latimore	42416	440	P. P. San Pedro	42132
42a	H. E. Hall	55768	252	B. Mills	46523			

SUSPENDED FOR NON-PAYMENT OF DUES

Local	Name	Number	Local	Name	Number	Local	Name	Number
510	L. W. Johnson, Jr.	57466	42a	W. B. Henry	53378	345	A. J. Ranere	51631
510	V. E. Hester	54270	42a	W. D. Kirk	52342	551	A. Cichvalds	53426
292	A. E. Bowen	52170	42a	J. T. Lewis	57392	74	R. J. Henry	51567
109	O. J. Haub	24833	42a	N. J. McAllister	39391	74	J. A. Kimmey	34196
337	W. H. Sherman	51274	42a	D. L. McCann	48590	74	E. J. Melaniphy	47409
190	C. T. Strand	47835	42a	J. J. Reyes	57286	74	F. L. Sandstorm	52148
156	D. L. Whittington	51532	42a	W. R. Smith	30904	74	A. W. Schwader	54515
27	V. E. Ward	54779	42a	R. O. Williams	46726	74	R. W. Swindle	40840
65	W. F. Chambers	54839	494	W. V. Smith	45284	83	O. Shamphan	41553
65	R. T. Wagaman	55593	494	D. E. Kuna	55926	8	E. C. Cosner	34475
122	B. G. Belk	57195	494	J. L. Tucker	53567	8	E. J. Hildebrand	54142
122	G. A. McClelland, Jr.	46259	278	R. B. Hilburn	52794	8	M. C. Kittle	54784
451	R. A. Watts	48683	29	J. E. Coulter	46245	8	A. D. McDonald	51322
144	G. L. L'Heureux	39739	311	C. S. Bierman	46749	300	B. G. Campbell	43280
483	R. W. Linehan	52643	340	D. H. Howard	49250	300	R. W. Torix	47314
127	L. N. Romero	54004	340	B. Thomas	52284	300	R. D. Tye	56976
42a	I. T. Bush	42892	455	H. C. Jordan	40580	300	T. E. Winters	55534
42a	C. S. Carpentier	38586	42	G. Hugle	49957	255	J. P. Griggs	37468
42a	H. R. Coon	54070	235	S. A. Willman	41916	10	H. H. Harvey	41373
42a	B. Griffin	57418	72	D. F. McCabe	24618	10	P. P. Jerzak	38770
42a	D. G. Hatheway	51025	155	A. R. McCormick	47594	17	P. W. Jenkins	38619
42a	V. C. Henry	40400						

REGULAR WITHDRAWAL CARDS ISSUED

Local	Name	Number	Local	Name	Number	Local	Name	Number
142	C. T. Fisher	Ren. 42805	42a	W. E. Collins	Ren. 43345	81	W. H. Schneider	42885
142	R. B. Whiting	Ren. 43485	42a	F. C. Filgiano	Ren. 41965	81	A. R. Penrod	Ren. 45046
106	W. J. Kennedy	Ren. 49345	42a	F. D. Kellogg	Ren. 44087	81	J. W. Huff, Sr.	Ren. 40872
151	D. Shattell	Ren. 47851	42a	F. C. McAllister	Ren. 46197	24	J. Hankforth	48871
109	P. L. Conley	Ren. 39246	82	E. E. Boocher	53663	24	J. Dusza	Ren. 53736
109	W. A. Hall	Ren. 31075	82	B. F. Wachowiak	55962	5	H. C. Collins	Ren. 41456
190	R. H. Maas	Ren. 48384	39	S. E. Marsh	45557	366	W. H. White	55719
156	L. A. Martindale	47090	147	J. R. Levasseur	53587	366	L. H. Partain	56607
313	D. C. Mehle	53442	46	R. L. Berry	Ren. 41248	10	M. J. Felchner	50758
27	R. L. Keaton	Ren. 51785	42	D. G. Barton	56750	419	F. Taylor	38435
65	S. T. Belen	55306	42	H. E. Walters	41294	507	J. G. Reid	57577
65	D. W. Gerrity	56198	42	A. T. Johnstone	Ren. 36370	394	R. L. Melton	54293
244	S. Schwartz	Ren. 24685	277	H. W. Pyle	Ren. 55933	394	H. D. Smith	36475
244	S. Turkowitz	Ren. 31492	68	C. A. Parise	Ren. 43751	6	I. V. Brocco	53070
492	S. Tumolo	Ren. 44481	252	W. L. Weaver	57196	440	W. H. Shouse	41051
192	G. L. Sells	Ren. 45839	81	H. C. Smith	43183	301	E. O. Tope	Ren. 37204
42a	G. C. Kridner	53249	81	R. L. Crook	52944	301	M. H. Tope	Ren. 38479

HONORARY WITHDRAWAL CARDS ISSUED

Local	Name	Number	Local	Name	Number	Local	Name	Number
106	H. O. Lynn	Ren. 12161	214	W. B. Roach	Ren. 24828	483	J. Einberger	31297
244	T. Affronti	19464	513	L. Evans	28590	483	B. J. Dalmann	31903
106	F. M. Mack	Ren. 25573	244	A. Levin	13705	483	F. N. Nordstrom	16334

ARMED SERVICE WITHDRAWAL CARDS ISSUED

Local	Name	Number	Local	Name	Number	Local	Name	Number
525	C. A. Halblieb	57668	46	G. J. Wiesinger	56005	172	E. A. Winford	51418
102	G. O. Griffith	57658	340	J. A. Davis	50430	6	A. C. Bruno	54481
74	R. K. Smith	55203	43	R. L. Wardle	56773	6	J. A. LoPiccolo	42337
80	C. K. Shatterly	51158	308	J. B. Perrone	45877	10	T. E. Bresnahan	55321
47	R. L. Smith	57749	264	C. E. Moyer	56895	10	H. J. Brester	54807
39	J. F. Phillips	54596	264	P. L. Moyer	56896	440	W. A. Hinkle	57212
147	J. J. Arkesteyn	52567	345	P. R. Brown	42231	440	D. S. Smith	56372
46	V. P. Hayden	42175	83	D. W. Day	52663			

WITHDRAWAL CARDS REVOKED

Local	Name	Number	Local	Name	Number
145	C. H. Wignall	47988	145	H. Wignall	47507

REGULAR WITHDRAWAL CARDS DEPOSITED

Local	Name	Number	Local	Name	Number	Local	Name	Number
147	L. A. North	51502	237	O. Wells	40454	301	O. A. Winters	32023

ARMED SERVICE WITHDRAWAL CARDS DEPOSITED

Local	Name	Number	Local	Name	Number
53	R. P. Grazel	52756	42	J. R. Smith	52144

CONTRACTORS CERTIFICATES ISSUED

Local	Name	Number	Local	Name	Number
39	T. H. Jenkins	49261	366	J. M. Scala, Jr.	41449

CONTRACTORS FUNERAL BEN. CERT. ISSUED

Local	Name	Number
88	J. F. Lloyd	Ren. 8562

CONTRACTORS CERTIFICATES DEPOSITED

Local	Name	Number	Local	Name	Number
5	R. W. Moon	42735	145	J. J. Chisholm	35583

APPRENTICES INDENTURED

Local	Name	Age	Local	Name	Age	Local	Name	Age
202	James R. Wedig	24	104	Michael Brian Hayes	20	360	Walter Donald Lockhart	17
268	Frank Hampton Kane	21	276	Everett Warren Ragsdale	21	81	Paul Chamberlain	21
136	Christian Gerald Christensen	18	269	Jerry Moses Free	22	81	Dale Keith Jensen	18
136	Walter Henry Marshall	16	39	James Edward Bowman	19	81	Charles Donald Kelly	17
341	Paul Theodore Lagier	20	39	Larry Warren Kemp	19	81	Jim Dennis Liebherr	21
65	Frank James Castro	20	39	Gary Leo Owens	18	81	Richard Alan Polich	21
65	Joseph Imbelloni	17	147	Warren Walter Yarema	23	81	Daniel Thomas Sifling	17
99	William Paul Spiliotis	19	106	Robert Joseph Burkhard	18	81	William Joseph Warbritton	18
144	Wade Valton Bolding	19	106	Jerry Allen Cramer	18	440	Ronald Vernon Park	17
102	Jefferson Brown, Jr.	18	106	Robert Gustave Mergner	21	74	Ronald Paul Zajac	18
102	Robert Docherty Swales	20	115	Alvin Lawrence Darling	26	42a	Frank Verdugo	17
102	William Albert DeMary	18	185	Harry Manford Bobbitt	17	282	William Loyd Coble	19
102	Patrick Henry Harrington, Jr.	18	42	Charles Edward Chavez	16	282	James Marshall Hinote	19
127	Raul Lopez	18	42	Remie Joseph Walto	20	10	Richard Charles Petitjean	26
127	Braulio Sepulveda	21	185	Roger Clinton Troy	16	10	Robert Donald Palen	22
104	Richard Harold Havenstein	19	68	Chester Merlyn	26	10	Russell William Keidl	25
			68	Melvin Eugene Hamilton	25	10	Kenneth John Hordyk	19
			68	Daniel Floyd Derr	21	10	Gerald Michael Champeau	22
			360	Manfred Fritz Elfers	26			

APPRENTICES REINSTATED

Local	Name	Local	Name	Local	Name
102	Richard Roberts	7	Graham Albert McIntosh	33	David Magill
252	Dennis Ray Paxton	14	L. R. Voorhees	301	Norman Doyle Connally
		252	Charles Lee Ridley		

APPRENTICES SUSP. FOR NON-PAYMENT OF DUES

Local	Name	Local	Name	Local	Name
27	Thomas Campbell Thaxton	42a	David Author Liebig	74	William Edward O'Malley
451	Jerry Lamarr Watts	42a	Howard Floyd Metheny	74	William Thomas Oswald
451	William Henry Watts	455	Bobby Cline Jordan	74	Richard Donald Schneider
42a	Eugene Alfred Klek	224	Lyndon Earl Parks	8	Jimmy David McDowell
		9	Robert Lewis Pepper		

APPRENTICES INDENTURES CANCELLED

Local	Name	Local	Name	Local	Name
136	Charles Henry Thiessen	83	Kenneth Harlan Ezell	74	Ronald Anton Olszowka
144	Robert Vallez Urquidez	74	Robert Charles Foster	74	Edwin Patrick Sullivan
224	L. C. Bartlett	74	Robert Duane Graham	74	James Tocci
81	Charles Ralph Richards	74	Charles William Moore		

TAX EXEMPTION CARDS ISSUED

Local	Name	Number	Local	Name	Number	Local	Name	Number
115	M. E. Hansen	29280	88	H. R. Parker	19810	73	F. A. Watts	18207
59	B. C. Shannon	4066	88	R. D. Watrous	20263	252	Lloyd Emmick	30433
53	A. K. Ewing	17046	75	H. L. Renner	25241	117	E. E. Bacon	15653
88	J. H. Davis	17915	73	J. R. Snell	7470	242	J. Hiscoe	18076

CORRECTIONS

Suspension placed against R. J. Archer #54566 on 8/8/61 by Local 46 and published in the October '61 edition of the Journal was in error.

FINES

Local	Name	Number	Amount	Local	Name	Number	Amount	Local	Name	Number	Amount
62	H. B. Telfrey	37405	$200.00	81	L. V. Rayl	46689	$150.00	42a	R. A. Vanderpas	56706	$50.00
62	F. W. Norris	55172	8.25	42a	O. Dixon	42994	100.00	172	L. Maturino	51976	25.00
62	C. Manton	44820	50.00	42a	T. C. Haynes	52118	25.00	172	R. Maturino	57499	25.00

In Memoriam

Local	Name	Number	Local	Name	Number	Local	Name	Number
2	Frank Carl Ehrke	12320	74	Richard Edward Crowley	44690	190	Richard Grant Northcutt	42609
2	Nunzio Pedone	24705	88	Thomas Edward Jones	14832	524	Standford Terrence Daniel	47525
10	Robert Albert Heebner	24191	99	William Everette Christie	7489	527	William W. Murphy	36442
10	Henry Ott	5125						

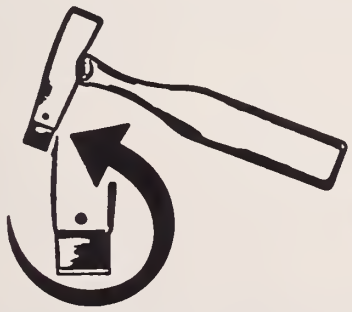

THE NEW IMPROVED AJC HATCHET A BOON TO LATHERS
DOES THE WORK WITH EASE

HATCHET with one blade ..... $6.95 postpaid
4 extra blades for ..... 1.00 postpaid
Leather Nail Bag ..... 3.25 postpaid

Send check or money order in advance. By so doing, you save C.O.D. charges resulting in substantial savings to you. C.O.D. orders by request.

Sold direct only

AJC HATCHET Co.

2227—14th St., S.W. Akron 144, Ohio Phone, SHerwood 5-4159
P. O. Box 3834 Boca Raton, Florida Phone, 5439

WOOD, WIRE & METAL LATHERS' INTERNATIONAL UNION

Affiliated with AFL-CIO and the Building and Construction Trades Department.

ORGANIZED DECEMBER 15, 1899

STATE AND DISTRICT COUNCILS OF LATHERS

Arizona State Council, composed of Locals 374 and 394. Meets 1 p.m., 2nd Sat. ea. qtr., alternately, Phoenix Labor Temple, 1617 W. Jefferson St. and Tucson Labor Temple, Stone Ave. Gregory Mastrangelo, 3901 W. Maricopa St., Phoenix 9, Phone, AP. 8-9228.

Arkansas State Council, composed of Locals 253 and 326. Meets 2d Sat., 10 a.m., Jan., Apr., July and Oct., Spencer Bldg., Central Ave. and Bridge St., Hot Springs, Ark. A. J. Furrer, Rt. 3, Box 578, Little Rock, Ark. Phone, MO. 3-6645.

Badger State Council, composed of Locals 10, 84, 111, 117, 225, 232, 264, 387, 388 and 525. Meets 1st Sat., April, June, July, Sept. and Nov., 10 a.m. Laborers' Hall, 6310 W. Appleton Ave., Milwaukee, Wis. J. B. White, 727 Clark St., Madison 5, Wis. Phone AL. 6-4223.

Buckeye State Council, composed of Locals 1, 2, 24, 28, 30, 47, 71, 126, 171, 204, 272, 350, 395 and 431. Meets semi-annually. J. E. Ferguson, 1280 W. 3rd St., Cleveland 13, Ohio. Phone, CHerry 1-7820.

California State Council, composed of Locals 42, 42a, 65, 81, 83, 88, 98, 109, 122, 144, 156, 172, 208, 243, 252, 260, 268, 278, 300, 302, 341, 366, 379, 440, 449, 450, 454, 460, 480, 487, 507, 523, 527 and 539. Golden Gate D. C., and Southern California D. C. Meets once a year at place designated by Ex. Bd. Wm. Ward, 898 Via Mariposa, San Lorenzo, Calif. Phone, BR. 6-8149.

Capitol District Council, composed of Locals 120, 166, 386 and 499. Meets 2d Sun. of Feb., May, Aug. and Nov. in rotation. E. L. Sorrick, 2517 Consaul Rd., Schenectady 4. Phone, EX. 3-5146.

Central New Jersey District Council, composed of Locals 66, 106 and 250. Meets 2d Sun., Mar., June, Sept., Dec., 412 W. Front St., Plainfield, N. J. D. J. Miller, 18 Keep St., Madison, N. J. Phone, 6-2173M.

Central New York District Council, composed of Locals 14, 52, 57, 151, 392 and 547. Meets 3d Sat. of Jan., Apr., July and Oct. at 10 a.m. in different cities of member locals. M. E. Ferguson, 2384 Titus Ave., Rochester 22, N. Y. Phone, FI. 2-3392.

Florida West Coast District Council, composed of Locals 214, 242, 251 and 456. Meets qtrly., 2nd Sat., Jan., Apr., July, Oct. alternately in cities of member locals. E. R. Kennard, 7230 4th St., No., Lot No. 2207, St. Petersburg, Fla. Phone, HE. 6-4034.

Georgia State Council, composed of Locals 17, 45, 234, 337 and 486. Meets ea qtr. alternately in each city of affiliated locals. Charlie Porter, 272 Dodd Ave., S. W. Atlanta 15, Ga. Phone, MU. 8-9788.

Golden Gate District Council, composed of Locals 65, 83, 88, 98, 109, 122, 144, 156, 268, 278, 302 and 341. Meets 1st Sat., 1 p.m., in meeting places of affiliated locals in turn as agreed. F. J. Johnson, 30 Hermosa Ave., Vallejo, Calif. Phone, MI. 2-4304.

Greater Boston District Council, composed of Locals 72, 90, 99, 123, 142 and 246. Meets 1st Sun. of each month, 2 p.m., 645 Main St., Waltham, Mass. J. E. Somerset, 23 Laurel Ave., Methuen, Mass.

Greater Newark and Vicinity District Council, composed of Locals 102 and 106. Meets 2d Thurs., 8 p.m., Feb., May, Aug., and Nov. 62 Nineteenth Ave., Newark 3, N. J. J. J. Vohden, Jr., B. A., 62 Nineteenth Ave., Newark 3. Phone, ES. 3-5447. William G. Poerner, Sec., 62 19th Avenue, Newark 3, N. J. Phone, ES. 3-5447.

Greater New York Long Island District Council, composed of Locals 6, 46, 244 and 308. Meets qtrly. at call of chair. Michael A. Rizzo, 2804 3rd Ave., Bronx 55, N. Y. Phone, MO. 5-0423.

Greater St. Louis and Vicinity District Council, composed of Locals 73, 313, 194. Meets 1st Saturday, 10 a.m., 5325 Easton Ave. T. J. McPheeters, office: 6508A Delmar Blvd., Rm. 203, University City, Mo. Phone, PA 7-9730.

Gulf Coast District Council, composed of Locals 216, 469, 485 and 526. Meets 1st Sun., Jan., Apr., July and Oct., 1 p.m., Elks Club, 501 E. Railroad St., Biloxi, Miss. Clarence Checkley, R. R. 2, Ocean Springs, Miss. Phone, TR. 5-7101.

Hudson Valley District Council, composed of Locals 226, 386 and 499. Meets 4th Sun., Mar., Sept., 2 p.m., in alternate towns. Wm. T. Munderville, Sec., 11 Main St., Stony Point, N. Y. Phone, ST. 6-2360.

Illinois State Council, composed of Locals 19, 20, 36, 64, 74, 103, 110, 114, 121, 192, 197, 202, 209, 222, 229, 303 and 378. Meets annually, last Sat. and Sun. in Oct. Geo. T. Moore, 3917 W. Palmer St., Chicago 47, Ill. Phone, Dickens 2-2559.

Indiana State Council, composed of Locals 34, 39, 40, 44, 70, 82, 107, 165, 344 and 543. Meets 4th Saturday, Jan., Apr., July and Oct. Place designated at previous meeting. Melvin E. Ogden, Sec., 1305 Winona Ave., Marion, Ind.

Inter-Provincial Council, composed of Locals 97, 145, 147, 315, 423, and 439. Meets 3d Sat., Jan., Apr., July and Sept., 10 a.m., King Edward Hotel, Toronto, Ont. C. W. Mercer, 1647 Westcotte Rd., Windsor, Ont. Phone, WH. 5-8021.

Iowa State Council, composed of Locals 8, 113, 115, 158 and 276. Meets 2d Sat., Apr., July and Nov., in place designated at previous meeting. D. E. Allyn, 3817 First St., Des Moines, Ia. Phone, AT. 8-7639.

Kansas State Council, composed of Locals 132 and 185. Meets 1st Sat., 12 noon, each qtr., alternately in Wichita Labor Temple and Topeka Labor Temple. R. W. Bishop, 1112 So. St. Francis, Wichita 11, Kan. Phone, AM. 2-0955.

Lake Erie District Council, composed of Locals 1, 2, 24, 28, 71, 126, 171, 204, 395 and 431. Meets quarterly at time and place designated at previous meeting. J. E. Ferguson, 1280 W. 3rd St., Cleveland 13, Ohio. Phone, CHerry 1-7820.

Lone Star State Council, composed of Locals 127, 140, 224, 230, 301, 311, 364, 407, 416, 421, 424, 489, 513, 530 and 541. Meets Feb., June and Oct. 9:00 a.m., Roosevelt Hotel, 4th & Austin Sts., Waco, Texas. F. E. Bundy, Sec., Rt. 1, Box 41, Grapevine, Texas. BO. 9-3625.

Massachusetts-Rhode Island State Council, composed of Locals 25, 31, 72, 79, 90, 99, 123, 139, 142, 176, 246, 254 and 359. Meets on the last Sun. of April and October, AOH Hall, Trumbull St., Worcester, Mass. J. E. Somerset, 23 Laurel Avenue, Methuen, Mass. Phone, MU. 3-8526.

Michigan State Council composed of Locals 5, 105, 131, 134, 180, 319, 349, 383, 422 and 535. Meets 2d Sun., Jan., Apr., July, Oct., 1 p.m., Labor Temple, 501 N. Grand, Lansing, Mich. Donald Ruble, B. A., 2426 No. Carolina St., Saginaw, Mich. Phone, SW. 2-9843. Geo. Schofield, Sec., 1165 No. Creston Rd., R. R. 3, Muskegon, Mich. Phone, SH. 4-3364.

Midwest District Council, composed of Locals 113, 136 and 161. Meets 2nd., 12 noon Sun., Jan., Apr., July and Oct. in alternative cities of member locals. B. Sprecher, 1402 N. 65th St., Omaha, Neb. Phone, 556-2950.

Minnesota State Council, composed of Locals 12, 190, 396 and 483. Meets qtrly. 2d Sat., 10 a.m., Jan. in Minneapolis; Apr. in Rochester; July in St. Paul; Oct. in Duluth. David Roe, Rm. 400, Labor Temple, 117 S. E. 4th St., Minneapolis, Minn. Phone, FE. 6-5451.

Missouri State Council, composed of Locals 27, 73, 203, 279, 313, 494 and 512. E. Eshe, 3033 Elmwood Ave., Kansas City 28, Mo. Phone, Linwood 3085.

Montana State Council, composed of Locals 69, 258 and 305. Meets 1st Sat., Apr. and Oct., alternately in cities of each local. Nick M. Letz, Sec., 1320 12th Ave., So. Great Falls, Mont.

Mountain State Council of West Va., composed of Locals 124, 184, 277, 292 and 324. Meets qtrly., 1406½ 13th St., Parkersburg, W. Va. Jos. D. Maxwell, Rt. 2, Box 220, Triadelphia, W. Va. Phone, Clinton 2197-J-1.

New Jersey State Council, composed of Locals 29, 66, 67, 85, 102, 106, 143, 173, 250 and 346. Meets 3d Sat., 1:30 p.m., in numerical order of locals. J. F. Singleton, Sec., 133 Morris Ave., Summit, N. J. Phone, CR. 3-6794.

New Mexico State Council, composed of Locals 238, 517 and 524. Meets 1st Sat., 10 a.m., Jan., Apr., July and Oct., Lake Tarpley Motel, Vaughn, N. M. L. J. Bowers, Sec., Box 524, Clovis, N. Mexico.

New York State Council, composed of Locals 6, 14, 32, 46, 51, 52, 57, 120, 151, 152, 166, 226, 244, 308, 309, 386, 392, 499, 509 and 547. Meets 3d Sat. in Feb., May, Aug. and Nov., in numerical order of local unions. J. M. Kioes, 184 Hooker Ave., Poughkeepsie, N. Y. Phone, GL. 2-4893.

North Carolina State Council, composed of Locals 50, 269, 419, 451, 501, 503, 510 and 521. Meets 3 times a year. Labor Temple, Charlotte, N. C. J. A. Henry, 118 Peachtree Dr., M. R. 944, Charlotte 9, N. C. Phone, JA. 3-6144.

Northern Illinois District Council, composed of Locals 19, 74, 103, 110, 114, 121, 202 and 209. Meets 3rd Sun., 2 p.m., Jan. and every alternate month, 205 W. Wacker Dr., Chicago, Ill. J. A. Lauzon, Sec., 5151 S. Lawler Ave., Chicago 38, Ill. Phone, RE 5-5513.

Northern New Jersey District Council, composed of Locals 67, 85, 102 and 143. Meets 1st Fri., United Labor Bldg., 45 E. 21st St., Paterson 4, N. J. Emil Maso, United Labor Bldg., 45 E. 21st St., Paterson 4, N. J. Phone, Lambert 3-4673.

Nutmeg State Council, composed of Locals 23, 78, 125, 215, 286 and 413. Meets 8 p.m., 1st Fri., Jan., Apr., July and Oct., Labor Temple, 139 Goffe St., New Haven, Conn. Chas. Rivers, 19 Jordon St., New Britain, Conn. Phone, Baldwin 3-3427.

Oklahoma State Council, composed of Locals 26, and 228. Meets last Sun., Aug. mtg. American Legion Bldg., 1109 East 6th Street, Tulsa, Okla. J. L. Lester Sr., Sec., Rt. 2, Broken Arrow, Okla. Phone, PI. 8-2712.

Pen-Del-Mar District Council, composed of Locals 4, 9, 53, 75, 87, 108, 168, 217, 231, 401, 429, 492 and 511. Meets 3d Sun., 12:30 p.m., Jan., Apr., July and Oct., Orioles' Hall, 41 S. 8th St., Reading, Pa. H. D. Brubaker, 235 So. Sterley St., Shillington, Pa. Phone, SP. 7-2204.

Philadelphia District Council, composed of Locals 53 and 492. Meets 1st Tues., Jan., Apr., July, Oct., 8:00 p.m., Bricklayers' Hall, Broad and Oliver Sts., Philadelphia, Pa. T. H. Miller, 579 Fountain St., Phila. 28, Pa. Phone, IV. 3-4152.

Rocky Mountain District Council, composed of Locals 48, 49, 68, 328, 373 and 490. Meets 3d Sun. of Jan., Apr., July and Oct., 11 a.m., Electrical Workers' Hall, 303 W. Bijou, Colorado Springs, Colo. D. A. Richter, 5524 N. Datura Ave., Littleton, Colo. Phone, PY. 4-1318.

Southern California District Council, composed of Locals 42, 42a, 81, 172, 252, 260, 300, 366, 379, 440, 449, 454, 460, 480, 507, 523, 527 and 539. Meets 10 a.m., last Sat., Jan., Apr., July and Oct. in various local areas as agreed. Ronald Benner, 2463 Pierpont Blvd., Ventura, Calif. Phone, MI. 3-1212.

Southern Florida District Council, composed of Locals 345, 406, 455 and 457. Meets 2nd Sun., 10 a.m., Painter's Hall, 10 N.E. 2nd St., Ft. Lauderdale, Fla. R. J Allen, 413 No. "C" St., Lake Worth, Fla.

Southern New Jersey District Council, composed of Locals 29, 173 and 346. Meets 3d Sat., 2 p.m., in territory of local designated at previous mtg. J. H. Kopystecky, 15 Evelyn Terr., So. Amboy, N. J Phone, PA. 1-2354.

Southern Ohio District Council, composed of Locals 1, 30, 47, 272, 27 and 350. Meets quarterly. H. Goebel, 3975 Carrie Ave., Cincinnati 11, Ohio. Phone, HU. 1-4455.

Twin City District Council, composed of Locals 190 and 483. Meets 1st Sat., Feb., June and Oct., 10 a.m., Labor Temple, 117 S. E. 4th St., Minneapolis, Minn. Karl F. Landholm, 735 Arbogast St., St. Paul 12, Minn.

Volunteer State Council of Tennessee, composed of Locals 55, 63, 255, 257, 262, 265 and 498. Meets last Sat. of Mar., June, Sept., Dec. L. F. Shipman, 1160 Montford Dr., Charlotte 9, No. Carolina Phone, JA. 3-6416.

Washington and Oregon State Council, composed of Locals 54, 77, 93, 104, 141, 155, 282, 327, 333, 380, 414, 415, 438, 518 and 534. Meets in Apr. same time and place as Plastering Bureau Conference. In Aug. at place decided by officers. Robert B. Engerman, 14515 S. E. Wildrose Lane, Portland 22, Oregon. Phone, OLive 4-3934.

Westchester District Council, composed of Locals 46, 152 and 226. Meets 2d Wed. of each month, 8 p.m., 16 Palisade Ave., Yonkers, N. Y. Jos. Lennox, 154 Ravine Ave., Yonkers, N. Y. Phone, Yonkers 8-4830.

Western Canadian Council, composed of Locals 205, 207, 221, 293, 314, 332, 356 and 546. Meets twice yearly on call of Ex. Bd. G. S. Monkman, 1210 Lockley Rd., Victoria, B. C. Phone, EV. 3-0075.

Western Massachusetts District Council, composed of Locals 25, 31 and 176. Meets 2d Sun. of January & August 2 p.m., alternately in Springfield, Holyoke and Pittsfield. Girard R. Grandmont, 854 Grattan St., Chicopee Falls, Mass. Phone, JE. 3-0389.

Western New York District Council, composed of Locals 32, 51 and 309. Meets 1st or 2nd Sat., 11 a.m., Feb., May, Aug., and Nov., 423 Fox St., Buffalo, N. Y Wm. E. O'Connor, 362 Johnson St., Buffalo 11, N. Y. Phone, TT. 3-5445.

West Penn District Council, composed of Locals 33, 76, 80, 263, 295 and 358. Meets 2 p.m., 4th Sun., Jan., Apr., July, Oct., 1901—5th Ave., Pittsburgh 19, Pa. Nevin Welty, 1901—5th Ave., Pittsburgh 19, Pa. Phone, ATlantic 1-8487.

Local Meeting Places and Secretaries' Addresses

ALWAYS CONSULT THE LATEST ISSUE OF THE LATHER IN CORRESPONDING WITH LOCAL SECRETARIES

CANADA

ALBERTA

Calgary, Local 221—Meets 2d Mon., 7:30 p.m., Labor Temple, 229—11th Ave. S. E., Joseph Blaskin, Sec. and B. A., 339—13th Ave. S W. Phone AM. 3-4382.

Edmonton, Local 205—Meets 1st Tues., 8 p.m., Raleigh Bldg., Rm. 209, 10740 Jasper Ave., Frank Hutchinson, Sec. and B. A. 10338—96th St. Phone, GA. 2-0339.

BRITISH COLUMBIA

New Westminster, Local 356—Meets 1st Mon., 8 p.m., Dell Hotel, Trans-Canada Hiwy., Whalley, B. C., O. A. Garrison, Sec., 709 Smith Ave. Phone, WE. 9-2143.

Prince George, Local 556—Meets 1st Wed., 1223 6th St., Gene Morrison, Sec., 2022 Spruce St.

Vancouver, Local 207—Meets 2nd Mon., 8 p.m., Labor Temple, W. Broadway. Albert Allen, B. A., Helmet Bartel, Sec., Rm. 210, 307 West Broadway, Vancouver 10. Phone. TR. 6-1223.

Victoria, Local 332—Meets 1st Thurs., 8 p.m., Labor Hall, 615 Pandora Ave. C. R. Wescott, Sec. and B. A., 2849 Shelbourne St. Phone, EV. 2-7485.

MANITOBA

Winnipeg, Local 147—Meets 1st Tues., 8 p.m., Labor Temple, 165 James Ave. C. J. Sacher, Sec., 636 Toronto St.

NEWFOUNDLAND

St. John's, Local 552—H. M. Lundrigan, Sec., Upper Island Cove, Newfoundland. Mail Add.: 58 Cabot St., St. John's, Newfoundland.

NOVA SCOTIA

Halifax, Local 531—Meets 1st Mon., 8:30 p.m., Labor Temple, cor. Cogswell and Brunswick Sts. A. J. Butts, Sec. and B. A., Box 1, Dartmouth, Nova Scotia, Canada. 466-1283.

ONTARIO

Hamilton, Local 145—Meets 2nd Tues., 8 p.m., Labor Temple, Rm. 2, 110 Catherine St. No. Ex. Bd. meets 2d Thurs. Ed. Dunn, B. A., 58 Vansitmart Ave. Phone, LI. 4-9731. Donald Durst, Sec., 227 Glennie Ave Phone, LI. 5-8775.

Kingston, Local 545—Meets 2d Mon., 8 p.m., 101 Pine St. (Temp.) R. E. Tweedley, Sec., 101 Pine St. Phone, LI. 8-7218.

Kitchener, Local 551—Meets 2d Mon., 8 p.m., 260 King E. Apt. D. Stefan Lukasewych, 107 Roxborough.

London, Local 360—Meets 3d Tues., 8 p.m., Memorial Labor Temple, 336 King St. A. T. Lockhart, B. A., 126 Langarth St. Phone, GL. 4-7903. J. F. Yake, Sec. 1889 Wavell St. Phone, GL. 1-9681.

Ottawa, Local 423—Meets 3rd Wed., 8 p.m., St. Luke's Hall, 118 King George. O. A. Bourgeault, B. A., Box 482, Cyrville P.O., Cyrville, Ont. Phone, SH. 6-1803. N. N. Guilbeault, Sec., 196 Prince Albert St. Phone, SH. 9-3206.

Peterborough, Local 555—Meets 1st Wed., 8 p.m., Labor Centre, 393 Water St., Albertus J. Bakker, Sec., 186 Lock St. Phone, RI. 5-6531.

Pt. Arthur & Ft. William, Local 223—Meets 1st Tues., 8 p.m., Trades & Labour Hall, 212 Wilson St., Pt. Arthur. Kenneth Reynolds, Sec. and B. A., 257 E. Brock St., Ft. William. Phone, MA. 2-6691.

Sarnia, Local 540—Meets 1st Fri., 8 p.m., VFW Hall, Russell St. C. J. Lawrence, Sec. and B. A., 1917 Wildwood Ave., Brights Grove, Ont. Phone, 869-4065.

Sudbury, Local 538—Meets 2d Thurs., Globe Hotel, Warren, Ont. K J. Brown, Sec. and B. A., 337 Montrose Ave., North Bay, Ont. Phone, GR. 4-2644.

Toronto, Local 97—Meets 4th Tues., 8:00 p.m., Teamster's Hall, Trinity Street, Ex. Bd. meets 2d and 4th Thurs., 8 p.m. H. B. Woods, B. A., 58 Birchmount Rd., Scarboro, Ont. Res. Phone, OX. 1-0795. Wm. Johnston, Asst. B. A., 24 Bayard Ave., Scarborough, Ont. Phone, PL. 7-4689. W. E. Deisley, Sec., 163½ Church St. Phone, EM. 3-2767. Res. HO. 1-5954.

Toronto, Local 97b—Meets 2nd. Tues., 8 p.m., Labor Temple, 167 Church St. J. F. Babcock, Sec., 149 Cranbrooke Avenue, Toronto 12 Phone, HO. 3-7045. J. L. Connolly, B. A., Joseph Grossmuck, B. A., 226 Queen St. W. Room No. 208. Phone, EM-8-9448.

Windsor, Local 439—Meets 1st Fri., 8 p.m., Electricians Hall, 2362 Central Ave. Ex. Bd. meets 3d Tues., 7:30 p.m. Charles W. Mercer, B. A., 1647 Westcott. Phone WH. 5-8021. R. L. Reid, Sec., 643 Windermere. Phone, CL. 2-4210.

PROVINCE OF QUEBEC

Montreal, Local 315—Meets 2nd Tues., 8:30 p.m., Buffet Paris, 3525 Iberville St. & 4th Fri., 9:00 p.m., 3560 St. Lawrence Blvd., Carpenters Hall. F. Charbonneau, Sec. & B. A., 1100 Visitation.

Montreal, Local 549—Meets 1st Mon., 8:30 p.m., Carpenters Bldg., 3560 St. Lawrence Blvd. G. Boutin, Acting B. A., 2425 Orleans St. #7. Phone, CL. 9-1348. Henri Lachapelle, Sec., 3256 Montsabre. Phone, CL. 9-8979.

SASKATCHEWAN

Regina, Local 293—Meets 2d Tues., 7:30 p.m., Labor Temple, 1915 Osler St. D. H. Schondelmier, Sec., 325 College Ave., E. Phone, LA. 7-6019.

Saskatoon, Local 314—Meets 2nd Mon., 8 p.m., Saskatoon Bldg. Trades, 335 Ave. I, So. A. J. Boser, B. A., 326 Ave. K So. Phone, CH. 4-1214, V. P. Boser, Sec., 426 Ave. I So. Phone, CH. 4-7063.

UNITED STATES

ALABAMA

Birmingham, Local 7—Meets 1st and 3rd Wed., 7:30 p.m., 4th floor, Masonic Temple, 4th Av. and 17th St. No. W. L. Benion, Sec. and B.A., 3169 30th Ct., N. Birmingham 7. Phone, FA 4-8448.

Gadsden, Local 532—Meets 1st and 3d Sat., 1 p.m., W. O. W. Hall, 134½ S. 4th St. L. O. Hill, Sec. and B. A., 1005 4th Ave. Phone, LI. 6-3288.

Mobile, Local 216—Meets 1st Sat., 10 a.m., Cawthorn Hotel, St. Francis and Conception Sts. F. E. Burch, B. A., 1610 Raven Dr. GR. 7-2666. James Daugherty, Sec., 2412 Columbus Ave. Phone, GA. 6-1079.

Montgomery, Local 240—Meets 1st and 3d Mon., 7:30 p.m., Brick Masons' Hall, 536 S. Union St. Leon Vason, B. A., 195 John Morris Ave. Phone, 264-5780. Nimrod Percival, Sec., 1217 E. Grove St., Montgomery 4. Phone, 263-0857.

ALASKA

Anchorage, Local 529—Meets 2nd Tues., 8 p.m., 1106 W. 36th Ave., Spenard, Alaska. C. W. Bottorff, Sec. and B. A., 1106 W. 36th Ave., Spenard, Alaska. Phone, FA. 2-1006.

ARIZONA

Phoenix, Local 374—Meets 2nd Thurs., 8 p.m., Phoenix Labor Temple, 1637 W. Jefferson St. Ex. Bd. meets 2d and 4th Thurs., 7 p.m., same place. W. R. Bushong, Sec. & B. A., 2837 W. Diana. Phone, WI. 3-8444.

Tucson, Local 394—Meets 1st and 3d Mon., 8 p.m., Labor Temple, 267 S. Stone Ave. C. G. Smith, Sec. and B.A., 3925 E. Desmond Lane. Phone, EA. 7-5851.

ARKANSAS

Fayetteville, Local 557—Meets 2nd Tues., 8 p.m., 7 South School St. Paul D. Cate, Sec., Rt. 8. John Hoffman, B. A., 900 N. 40th St., Ft. Smith, Ark.

Hot Springs, Local 253—Meets 1st Sat., 9 a.m., Carpenters Union Hall, 307½ Pleasant St. A. M. Crawford, Sec. & B. A., Rt. 7, Box 472. Phone, NA 3-1445.

Little Rock, Local 326—Meets 2d Fri., 7:30 p.m., Labor Temple, 2d and Scott St. L. R. Runnells, Sec. and B. A., 6101 Forbing Rd. Phone, LO. 5-2481.

CALIFORNIA

Bakersfield, Local 300—Meets 2d Tues., 7:30 p.m., Carpenters' Hall, 911 20th St. Ex Bd. meets 7 p.m., same place. O. L. Wilson, Sec. and B. A., 911 20th St. Phone, FA. 3-7957.

Chico, Local 156—Meets last Fri., 8 p.m. Bureau for Lath & Plaster Bldg., 1020 Main St. G. E. Miller, Sec. and B.A., P. O. Box 112, Durham, Calif. Phone, Fireside 2-5244, Chico Exchange. Office: 1020 Main St. Phone, FI. 3-1804.

El Centro, Local 523—Meets 2d Fri., 8 p.m., Labor Temple, 690 Broadway. R. J. Slater, B. A., RR1 Box 6A, 1644 I, Brawley, Calif. Phone, FI 4-3706. Leo E. Bain, Sec., 623 El Centro Ave., El Centro, Calif. Phone, FL. 5-1582. Mail add.: 260 No. Imperial Ave., El Centro, Calif.

Fresno, Local 83—Meets 1st Mon., 7:30 p.m., Bldg. Trades Council, 631 Kearney Blvd. Ex. Bd. meets 2d Tues. R. W. Day, Sec. and B. A., 1015 N. Fruit, Fresno 4, Phone, AD. 7-0279.

Lancaster, Local 539—Meets 2nd Wed., 7:30 p.m., Labor Temple, 38307 No. 6th St., East Palmdale. Ex. Bd. meets 1st Wed., 8 p.m. Lester A. Bright, Sec. and B. A., 422 W. Ave. J8. WH. 2-1023.

Long Beach, Local 172—Meets 2d Fri., 8 p.m., Labor Temple, 1231 Locust Ave., Long Beach 13, Calif. Ex. Bd. meets 2d and 4th Mon. C. B. Gariss, B. A., 1231 Locust Ave. Phone, HE. 2-6082. E. A. Blake, Sec., 1231 Locust Ave. Phone, HE. 2-6082.

Los Angeles, Local 42—Meets 1st and 3d Fri., 8 p.m., Waiters' Hall, 4th — Bixel St. Ex. Bd. meets 2d and 4th Mon., 8 p.m. In Union Office. Alexander N. Donnelly, B. A., 4483 Beverly Blvd., Los Angeles 4. Phone, Office: NO. 4-1126, Home: NE. 6-5204. Office Hours: 8 to 10 a.m. G. W. Flanders, Sec., 4483 Beverly Blvd., Los Angeles 4. Phone, Office: NO. 4-7642. Home: CH. 9-5334.

Los Angeles, Local 42a—Meets 4th Fri., 8 p.m., 233 N. Vermont Ave. Ex. Bd. meets 2nd and 4th Tues., same place. E. J. Burson, B. A., J. J Stein, Asst. B. A., 233 N. Vermont Ave., Los Angeles 4, Calif. A. N. Collins, Sec., 233 N. Vermont Ave., Los Angeles 4, Calif. Phone, DUnkirk 3-1349.

Modesto, Local 341—Meets 1st Tues., 8 p.m., Modesto Labor Temple, 606 10th St. A. J. Donovan, Sec., Rt. 1, Box 829, Ceres, Calif. Phone Modesto, KE. 7-0601.

Oakland, Local 88—Meets 1st and 3d Mon., 8 p.m., Labor Temple Hall, 2315 Valdez St. Ex. Bd. meets Mon., 7 to 8 p.m., Rm. 231, Labor Temple. Wm. Ward, B. A., 2315 Valdez St., Oakland 12. Phone, TW. 3-3117. John E. Fry, Sec., 1675 Spruce Ave., San Leandro, Calif. Phone, EL. 1-1283. Office Phone, TW. 3-3117.

Palm Springs, Local 454—Meets 4th Tues., 8 p.m., American Legion Hall, 400 N. Belardo Rd. Ex. Bd. meets 4th Tues., 7:30 p.m., W. W. Dunton, Sec. and B. A., 74046 De Anza Way, Palm Desert, Calif. Phone, FI. 6-6533. Mail add.: Box 576 Cathedral City, Calif. Phone, Palm Springs FA. 8-2216.

Pasadena, Local 81—Meets 3d Mon., 8 p.m., Labor Temple, 42 E. Walnut St. Ex. Bd. meets Thurs. preceding regular mtg., 8 p.m., same place. L. A. Voyles, B. A. and C. P. Edwards, Sec., 42 E. Walnut St. Phone, SY. 5-2793, SY. 2-8588.

Petaluma, Local 268—Meets 1st Wed., 8 p.m., Labor Temple, Western Ave. & Liberty St. T. R. Cummings, Sec. and B. A., 2018 Hatch Rd., Novato, Calif. Phone, TW. 7-1472.

Sacramento, Local 109—Meets 1st Wed., 8 p.m., Hall 5, Labor Center, 2525 Stockton Blvd. Ex. Bd. meets 2nd and 4th Wed., 8 p.m. R. H. Worthy, Sec. and B. A., Rm. 119, 2525 Stockton Blvd. Phone, GL. 6-8003. H. E. Benton, Asst. B. A., 3506 10th Ave.

San Bernardino, Local 252—Meets 2nd Tues., 8 p.m., Labor Temple, 1074 La Cadena Dr., Riverside, Calif. Ex. Bd. meets 1st and 3d Tues., 8 p.m., same place. I. L. Buck, Sec. and B. A. Office: Labor Temple, 1074 La Cadena Dr., Riverside, Calif. Phone, OV. 6-3331. Home address: 2141 Mentone Blvd., Mentone, Calif. Phone, PY. 4-1220.

San Diego, Local 260—Meets 1st Tues., 7:30 p.m., 4979 University Ave. Ex. Bd. meets every Thurs., 7:30 p.m. Harvey E. Rose, Sec. and B. A., 360 Helix, Spring Valley. Phone, HO. 6-6034. Office and mail address: 4979 University Ave., San Diego 5. Phone, AT. 1-6654.

San Francisco, Local 65—Meets 1st Wed., 8 p.m., 2450-17th St. Ex. Bd. meets 2nd and 4th Mon., 7 p.m., Lathers' Office. Kenneth Edwards, Sec. and B. A., 2450-17th St., San Francisco 10. Phone, Market 1-8368 or Market 1-1806.

San Jose, Local 144—Meets 1st Tues., 8 p.m., Teamsters Hall, 1452 No. 4th St. Ex. Bd. meets 2d and 4th Tues., 7 p.m., 1452 No. 4th St., Wm. Muhilly, B. A., 1443 Norman Dr., Santa Clara, Calif. Phone, CH. 5-1255. Mail add.: 1452 N. 4th St., San Jose. Phone, CY. 3-2030. C. E. Pease, Sec., 1452 N. 4th St. Phone, CY. 3-2030. Home phone, CH. 8-7069.

San Luis Obispo, Local 507—Meets 1st Thurs., 8 p.m., I.O.O.F. Hall, 128 Bridge St., Arroyo Grande. L. J. Servin, Sec. and B. A., 182 Tally Ho Rd., Arroyo Grande, Calif. Phone, HU. 9-5548.

San Mateo, Local 278—Meets 2d and 4th Tues., 8 p.m., Labor Temple, 703 B St. Ex. Bd. meets ½ hr. before regular mtg. C. A. Campbell, Sec. and B. A., 703 B St. Phone, DI. 3-1331.

San Pedro, Local 366—Meets 2d Mon., 7:30 p.m., 522 Carson St., Torrance, Calif. Ex. Bd. meets same place 4th Mon., 7:30 p.m. Glen Dunkin, Act. Sec. and B. A. Office: 522 W. Carson St., Torrance, Calif. Phone, FA. 8-2911. Office hours, 6 to 10 a.m.

Santa Ana, Local 440—Meets 1st Thurs., 8 p.m., 1605 N. Harper St. Ex. Bd. meets 2d and 4th Thurs., 7:30 p.m., R. B. Braden, B. A., Jack E. White, Sec., 1605 N. Harper, Phone, JE. 1-1643.

Santa Barbara, Local 379—Meets 1st Tues., 7:30 p.m., Carillo Auditorium, 415 Chapala St. Ex. Bd. meets last Wed., 7:30 p.m., Labor Temple, 25 E. Ortega St. A. K. Johnston, Sec. and B.A., 3843 Crescent Drive, Phone, WO. 7-2985.

Stockton, Local 98—Meets 4th Tues., 8 p.m., Labor Temple, 2626 N. California St. Jack Shank, B. A., 2626 California St. Phone, HO. 3-8191. L. V. Koster, Sec., 618 S. Carroll Ave. Phone, HO. 3-1340.

Vallejo, Local 302—Meets 8 p.m., 1st Thurs. of even month in Vallejo Labor Temple, 316 Virginia St., Vallejo, Calif. and 1st Thurs. of odd month at Napa Labor Temple, 1606 Main St. F. J. Johnson, Sec., 30 Hermosa Ave. Phone, MI. 2-4304.

Ventura Local 460—Meets 2nd Tues., 8 p.m., Ex. Bd. meets 1st and 3rd Tues., 7:30 p.m. Office and meeting rooms. Carpenters Hall, 2653 Loma Vista Rd., Office Hours 7:30 to 9:30 a.m. and 4 to 5 p.m. Office Phone, MIller 3-3230. C. J. Godfrey, B. A., 4723 Suffolk Ct. Phone. MI. 3-3230. A. H. White, Sec. Mailing address, 805 El Roblar, Rt. 4, Ojai, Calif. Phone, MI. 6-3660.

Visalia, Local 449—Meets 1st Mon., 8 p.m., A. F. L. Labor Temple, 319 N. Church St. D. T. Shoemaker, Asst. B. A., 721 Ivy, Hanford, Calif. Phone, LU. 4-8761. C. F. Beyerbach, Sec. and B. A., 1124 3rd St., Porterville, Calif. Phone, SU. 4-0461.

Vista, Local 527—Meets 1st Wed., 8 p.m. Ex. Bd. meets 1st and 3d Wed., Bldg. Trades Council Hall, 220 W. Ohio St., Escondido, Calif. T. I. Reid, Sec., 1532 Mission Rd., Escondido, Calif. Phone, Res. SH. 5-9347. Off. SH. 5-9336.

Watsonville, Local 122—Meets 3d Fri., 8 p.m., Labor Temple, 20-A Peck St. Ex. Bd. meets 1st Tues., 8 p.m., Comino's Hotel, 152 Main St., Salinas, Calif. D. S. Seefeldt, Sec. and B. A., 1533 First Ave., Salinas, Calif. Phone, HA. 4-5418.

COLORADO

Colorado Springs, Local 48—Meets 1st Mon., 7 p.m., Carpenters Hall, 9 E. Costilla. Floyd J. Harvey, Sec. and B. A., 3114 Jan St., Phone, ME. 4-5484.

Denver, Local 68—Meets 1st Thurs., 8 p.m., Hall 3, Denver Labor Center, 360 Acoma St. Anthony Mulligan, Sec. and B. A., 2650 So. Green Ct., Denver 19. Phone, WE. 5-2780.

Pueblo, Local 49—Meets 2d Thurs., 7 p.m., American Legion Hall, 415 No Grand Ave. V. B. Winters, Sr., Sec. and B. A., 3135 Fairmount Lane, Pueblo 2, Colo. Phone, Lincoln 3-3753.

CONNECTICUT

Bridgeport, Local 23—Meets 3d Wed., 8 p.m., Labor Hall, 865 E. Main St. A. Lepore, B. A., 90 Stuart Pl., Trumbull. Phone, ED. 9-9723. J. M. Zumbo, Sec., 626 Grand St., Apt. 4. Phone, FO. 7-1459.

Hartford, Local 78—Meets 1st Tues., 8 p.m., Labor Temple, 97 Park St. H. J. LeBlanc, B. A., 24 Chester Dr., Windsor Locks, Conn. Phone, NA. 3-0586. R. O. Engwall, Sec., 90 Belridge Rd., New Britain, Conn. Phone, BA. 3-5051.

New Haven, Local 215—Meets 2d Fri., 8 p.m., Village Unity Club, 56 Auburn St., C. A. Setaro, B. A., 77 Forest Rd., West Haven, Conn. Phone, WE 3-0747. M. Buonasora, Sec., 431 Spring St., P. O. Box 164, West Haven, Conn. Phone, WE. 4-3823.

Norwalk, Local 413—Meets 1st Fri., 8 p.m., Crooked Trail Rd. H. G. Johnson, Sec. and B. A., Crooked Trail Road, Rowayton, Conn. Phone, Norwalk, Temple 8-3916.

Stamford, Local 286—Meets 1st Mon., 8 p.m., Carpenters' Hall, Gay St. Walter T. Kelleher, B. A., 17 Division St. Phone, FI. 8-2728. J. W. Roberts, Sec., 20 Glenn Terrace, Glenbrook. Phone, DA. 3-7628.

Waterbury, Local 125—Meets 1st Wed., 8 p.m., Bldg. Trades Hall, 100 Willow St. E. W. Duphiney, B. A., R. F. D. #2, Woodside Ave., Middlebury, Conn. Phone, Plaza 8-9117. R. L. Mogren, Sec., R. F. D. #2, Middlebury, Conn. Phone, Plaza 8-2883.

DELAWARE

Wilmington, Local 108—Meets 1st and 3rd Tues., 8 p.m., 11th Ward Republican Club, 10 Lower Oak St. Wm. Wilkinson, B. A., 20 Castle Hill Dr., Castle Hill, New Castle, Del. Phone, EA. 8-5486, Lloyd F. Scullion, Sec., 117 Eastlawn Ave., Wilmington 2, Phone, POrter 4-1173.

DISTRICT OF COLUMBIA

Washington, Local 9—Meets 1st and 3rd Tues., 8 p.m., Ironworkers Hall, 1507 Rhode Island Ave., N. E. Phone, DU. 7-0614. Ex. Bd. meets every Fri., 8 p.m., 518 Rhode Island Ave., N.E. J. L. Monroe, B. A., 518 Rhode Island Ave. N.E. Phone, DU. 7-0614. R. E. Barbour, Sec., 2128 Suitland Terr. S.E., Washington 20, D. C. Phone, LU. 2-8416.

Washington, Local 9A—Meets 1st Mon., 7:30 p.m., Plasterers' Tenders' Hall, 2319 So. Shirlington Rd., Arlington, Va., O. L. Senior, B.A., 5706 14th St. N.W. Phone, TA. 9-4571 Walter Senior, Sec., 1029 48th St. N.E., #203, Phone, LU. 4-6769.

FLORIDA

Daytona Beach, Local 235—Meets 1st Thurs., 8:00 p.m., 807 Flomich Ave., Holly Hill, Fla. G. A. Brower, Sec. and B. A., 807 Flomich Ave., Holly Hill, Fla. Phone, CL. 3-8255.

Ft. Lauderdale, Local 406—Meets 1st and 3rd Mon., 10 a.m., 10 N.E 2nd St. L. Gayhart, B. A., 4261 S.W. 48th Ct. Phone, LU 1-4186. Ralph Meadows, Sec., 5133 S.W. 27th Terr., Ft. Lauderdale. YU. 3-2465.

Jacksonville, Local 59—Meets 1st Mon., 8 p.m., Labor Temple, 808 Main St. F. J. Burney, B. A., 5573 Rio Grande Ave., Jacksonville 5. Phone, 356-8951. Kenneth L. Scott, Sec., 183 Spring Forest Ave., Jacksonville 16. Phone, RA. 5-1185.

Miami, Local 345—Meets 1st and 3d Wed., Electricians' Hall, 1655 N.W. 17th Ave. Ex. Bd. meets same place, 7:30 p.m., every Friday. Julius Sole, B. A., 1655 N.W. 17th Ave., Miami Beach. Phone, WI. 7-1817. Office Phone. NE. 5-1144. F. P. Krofinger, Sec., 1655 N.W. 17th Ave., Miami 55, Fla. Phone, HI. 8-7263 Office Phone, NE. 5-1144.

Orlando, Local 251—Meets 1st Tues., 8 p.m., Bricklayers and Plasterers Hall, 2130 W. Central Ave. P. L. Lovett, Sec. and B. A., 647 Indiana Ave., Orlando, Fla. Phone, GA. 2-7263.

Pensacola, Local 488—Meets 2d and 4th Tues., 7:30 p.m., Carpenters' Hall, 105 E. Gregory St. F. L. Otey, Sec., 3746 Michael Dr. Phone HE. 3-2815.

St. Petersburg, Local 456—Meets 1st Fri., 8 p.m., Electrical Workers Hall, 2500 34th St. South. E. R. Kennard Sec. and B. A., 7230 4th St. No., Lot No. 2207. Phone, HE. 6-4034.

Sarasota, Local 242—Meets 1st Tues., 8 p.m., Labor Temple, Lime Ave., Clarence Yahraus, B. A., 1742 Wharf Rd, Phone 924-4663. J. A. Housman, Sec., 901 Windsor Dr., Phone, 355-4463.

Tallahassee, Local 466—Meets 1st Mon., 8 p.m., Pallbearers' Union Hall, 812 W. Brevard St. John Jackson, B. A., 1320 Richmond Dr. Phone, 3-1907, J. W. Taylor, Sec., 633 W. Preston St. Phone, 3-4150.

Tampa, Local 214—Meets 1st Fri., 8 p.m., Sheet Metal Workers' Hall, 2002½ Florida Ave. Ex. Bd. meets 7:30 p.m. on regular meeting nights. Thomas Cooper, B. A., Rt. 1, Box 662, Seffner, Fla. Phone 49-3703. W. L. Cassell, Sec., 3919 Paxton Ave., Tampa 11 Fla. Phone, 63-6901.

Vero Beach, Local 457—Meets 1st Tues., 7:30 p.m., Carpenters' Hall, 705 Cedar Ave. Ft Pierce Fla H. A Martin Sec. & B. A., 801 N. 2nd St., Ft. Pierce, Fla. Phone, HO. 1-2873.

West Palm Beach, Local 455—Meets 1st Mon., 8 p.m., Labor Temple, Gardenia and Florida Ave. Ex. Bd. meets same place, 10 a.m. Sat before regular mtg R J Allen B. A., 413 No. C. St., Lake Worth, Fla Phone. JU. 2-3197. C. M. Haefner, Sec., 1126 15th Ave., No., Lake Worth, Fla. Phone, 585-4411.

GEORGIA

Atlanta, Local 234—Meets 1st and 3d Tues., 7:30 p.m., 158½ Auburn Ave., 3rd Floor, Rm. 1, cor. Piedmont. Ex. Bd. meets 1 hr. before regular mtg. Emanuel Baskin, Asst. B. A., 1150 Goribaldi St., S. W. Phone, PL. 8-5109. Jack Bailey, Sec. and B. A. Office: Phone, JA. 5-4478. Office hours daily, Mon. through Fri. Mailing address: 1089 Harwell St. N. W., Atlanta 14. Phone, PL. 3-5990.

Augusta, Local 45—Meets 1st Mon., 8 p.m., 917 9th St. T. N. Bacon, Sec. and B. A., 1119—13th St. Phone, PA. 2-3290.

Columbus, Local 486—Meets 4th Tues., 7:30 p.m., Union Hall, 925 4th Ave. Lloyd Murphy, Sec. and B. A., 5114 Kolb Ave. Phone FA. 2-8185.

Macon, Local 337—Meets 1st Sat., 1 p.m., Carpenters' Hall, 2d and Poplar Sts. J. C. Bennett, Sec. & B. A., Bonaire, Ga. Phone, WA. 3-2860.

Savannah, Local 17—Meets 1st Sun., 1:30 p.m., Royal Undertakers Hall, 501 W. Broad St., corner Gaston. George Preston, Sec. and B A., 1308 Staley Ave. Phone, Adams 3-7985.

HAWAII

Honolulu, Local 491—Meets 2d Tues., 7:30 p.m., Kalikl Branch, Y.M.C.A., 1335 Kaliki St Jo Roy Sasaki B A P O Box 1165, Honolulu 7 Phone, 998-462, A. L. Austin, Sec, 1529 Martin St. Phone, 85-0072

IDAHO

Boise, Local 281—Meets 2d Thurs., 8 p.m., Labor Temple, 613 Idaho St. M C. Garrett Sec, 414 Highland St Phone, 3-3837

Pocatello, Local 371—Meets 1st and 3d Tues., 7:30 p.m., 633 No. Grant St. Dewitt Moffitt, 633 No. Grant St. Phone, 628.

ILLINOIS

Aurora, Local 121—Meets 1st and 3d Mon., 7:30 p.m., Labor Temple, 213 Main St. Ex. Bd. meets 6:30 p.m., Apprentice Bd. 7:00 p.m., 1st and 3d Mon. Rudy Petersen, B. A., 175 Sherman Ave. Phone, TW. 7-4308. Robert Anderson, Sec., 11 No. Grace St., No. Aurora. Phone, TW. 6-0082.

Centralia, Local 303—Meets 2d Sun., 9 a.m., City Hall, Sandoval, Ill. D. W. Tune, Sec. and B. A., Rt. #2. Phone, 532-9008.

Champaign, Local 202—Meets last Fri., 7:30 p.m., Painter's Hall, 212 So. 1st St. Harold Green, B. A., 207 E. Illinois St., Urbana, Ill. Phone, EM. 7-7785. J. W. Scaton, Sec., 1012 W. Church St. Phone FL. 6-2632.

Chicago, Local 74—Meets 1st and 3d Fri., 8 p.m., 205 W. Wacker Dr. Ex. Bd. meets 2d and 4th Sat., 9 a.m., Richard F. Hooker, B. A. James H. Donahue, B. A., 1247 W. Marquette Chicago 36, Jas. E. Hastings, Sec., Rm. 822, 205 W. Wacker Dr., Chicago 6, Ill. Phone, RAndolph 6-9302.

Chicago Heights, Local 103—Meets 1st Tues., 8 p.m., Teamsters' Hall, 1617 Vincennes Ave. B. W. Franzman, B. A., 3027 Commercial Ave., So. Chicago Hghts. Phone, SK. 4-2013. B. H. Cordes, Sec., 819 S. Washington Ave., Kankakee, Ill. Phone, WE. 3-6832.

Danville, Local 222—Meets 4th Fri., 8:30 p.m., 212½ Buchanan. L. W. Peyton, B.A., 212½ Buchanan. Phone, HI. 6-6621. Robert R. Hiatt, Sec., 408 Walnut, Georgetown, Ill. Phone, MO. 2-8367.

Decatur, Local 229—Meets 4th Mon., 7:30, Labor Temple, 254 E. Main St. George P. Gardiner, Sec. and B. A., 1653 E. Walnut St. Phone, 2-3535.

East St. Louis, Local 64—Meets 2d Wed., 8 p.m., Caseyville, V.F.W. Hall, Caseyville, Ill. Wm. P. Horstman, B. A., 813 Bond Ave., Collinsville, Ill. Phone, DI. 4-2081. K. T. Harres, Sec., 612 So. Polk St., Millstadt, Ill. Phone, GR. 6-3682.

Galesburg, Local 192—Meets 3d Sat., 2 p.m., Labor Temple, 23 N. Cherry St. H. B. Gibson, Sec. & B. A., R. R. 1, Yates City, Ill. Phone, 358-1264.

Joliet, Local 19—Meets 1st Thurs., Steel Workers' Hall, 310 No. Ottawa St. Harold Johnson, B. A., 107 Faust Ave. Phone, SA. 3-8219. Elvis Johnson, Sec., 1210 Catherine St. Phone, SA. 2-2178.

Kankakee, Local 110—Meets last Fri., 7:30 p.m., Vets of Foreign Wars Bldg., 256 E. Station St. F. Erzinger, B. A. 588 Beckman Dr. Phone, WE. 2-2417. T. A. Tiburtine, Sec., 656 So. Poplar, Phone, WE. 2-1071.

La Salle, Local 209—Meets 2d Sun., 2 p.m., 628 Wright St., Nicholas Liesse. B. A., 628 Wright St. Phone, CA. 3-0793. Octave Liesse, Sec., 202 Washington St., Streator, Ill. Phone, ST. 4-9644.

Marion, Local 378—Meets 1st Sun., 9 a.m., Chamber of Commerce Bldg., W. Main St., Carbondale, Ill. Bob Coche, B. A. 902 W. McDaniel, Carbondale. Phone, GL. 7-4627. C. S. Arnold, Sec., 1502 W. Maplewood. Phone, WY. 3-3570.

Peoria, Local 36—Meets 2d Fri., 8 p.m., Labor Temple, 400 N. Jefferson Ave. Ex. Bd. meets 2d Wed., 8 p.m., same place. M. L. O'Laughlin, Sec. and B. A., 704 Spring St., Peoria 4. Phone, 673-5688.

Rock Island, Local 197—Meets 2d Tues., 8 p.m., Electrical Workers' Hall, 2104 Third Ave. Sam Kupresin, B. A., 723 36th Ave., East Moline. Phone, 3-2184. R. L. Daley, Sec., 2555 Maryview Lane, Davenport, Iowa. Phone, 2-5863.

Rockford, Local 114—Meets 1st Wed., 8 p.m., Labor Temple, 212 So. First St. Melvin L. Bates, B. A., 318 Garver Avenue. Phone, WO. 5-8466. Daniel O. Jones, Sec., 3532 Louisiana Rd. Phone, EX. 9-6373.

Springfield, Local 20—Meets 4th Mon., 8 p.m., Slovene Hall, 1031 So. 11th St. A. A. Berry, Sec., and B. A., 3112 E. Enos Ave. Phone, LA. 2-6470.

INDIANA

Evansville, Local 44—Meets 1st Tues., 8 p.m., Central Labor Hall, 210 N. Fulton Ave., Herbert Sidener, B. A., 3113 So. Rotherwood. N. K. Overton, Sec., 104 Elm St., Fort Branch. Phone, PL. 3-3784.

Fort Wayne, Local 34—Meets 1st Fri., 6:30 p.m., Junior Hall, 202½ W. Berry. James R. Quaintance, Sec. and B. A., 407 Smith St., Hicksville, Ohio. Phone 542-4613.

Hammond, Local 107—Meets 2d Thurs., 8 p.m., V. F. W. Post No. 802, 5820 Hohman Ave. Ex. Bd. meets 1st Thurs., 7 p.m., same place. M. W. Fertal, Sec. and B. A., 6529 Carolina. Phone, TI. 4-8009.

Indianapolis, Local 39—Meets 1st Fri., 8 p.m., Electricians Hall, 1331 N. Deleward St. Ex. Bd. meets 8 p.m., 1st Tues. preceding regular mtg., same place. Walter Strough, B. A., 130 Winona, Carmel, Ind. Phone, VI. 6-5394. Arlie D. O'Neil, Sec., 3723 N. DeQuincy, Indianapolis 18. Phone, LI. 6-2533.

Lafayette, Local 344—Meets 1st Fri., 8 p.m., Aluminum Wkrs. Hall, McCarthy Lane. A. B. Trook, B. A., 805 S. 26th St. Phone, GIbson 7-4359. G. Dale Harner, Sec., R. R. 4. Phone, JU. 9-3195.

Muncie, Local 40—Meets 1st Fri., 7:30 p.m., Labor Temple, 308 W. Washington St. M. E. Ogden, Sec. and B. A., 1305 Winona Ave., Marion, Ind. Phone, NO. 2-6376.

Peru, Local 543—Meets 2d Fri., 8 p.m., Carpenters' Hall, 60½ N. Broadway. Phillip B. Hurlburt, Sec. and B. A., 454 East 6th St. Phone, GR. 3-9186.

South Bend, Local 82—Meets 2d Tues., 7:30 p.m., St. Joseph County Building Trades Bldg., 1345 North Side Blvd. K. E. Mitchell, Sec. and B. A., 706 W. Grove St., Mishawaka, Ind. Phone, BL. 5-6029.

Terre Haute, Local 70—Meets Sat., 9 a.m., Labor Temple, 201 So. 5th St. C. W. Hiatt, B. A., 2433 Chase Ave. Phone, L-2026. F. L. Allen, Sec., R. R. 3, Brazil, Ind. Phone, Brazil 2-0711.

IOWA

Cedar Rapids, Local 115—Meets 2d Wed., Lath & Plaster Industry Bldg., 507 E. Ave. John Evans, B. A., 90 First Ave., NE. John Crilley, Sec., 1055-5th Ave., Marion, Iowa. Phone, DR. 7-0738.

Des Moines, Local 8—Meets 1st and 3d Tues., 7:30 p.m., 2261 Hubbell Ave. G. W. Kilgore, B. A., R.R. 1, New Virginia, Ia. Phone, Indianola, Ia. CH. 7-3848. Ronald Spencer, Sec., 4321 University, Des Moines 11. Phone, BL. 5-3007.

Dubuque, Local 158—Meets 2nd Mon., 8 p.m., 1105 University Ave. L. C. Kelly, B. A., 1975 W. 3d St. Phone, 583-4965. Robt. E. Astgen, Sec., R. R. 2, Center Grove, Dubuque. Phone, 582-0154.

Sioux City, Local 113—Meets last Sat., 10:30 a.m., Labor Temple, 410½ Fifth St., Sioux City, Iowa. A. D. McGraw, Sec. and B. A., 1411 Cook St. Phone, 5-1282.

Waterloo, Local 276—Meets 2d Wed., 7 p.m., Labor Temple, 243 Duryea Street. Russell Quackenbush, B. A., 1205½ Washington, Cedar Falls. Phone, CO. 6-5887. C. L. Jolls, Sec., Sherwood Park. Phone, AD. 2-3404.

KANSAS

Hutchinson, Local 321—Meets 2nd Fri., 8 p.m., Labor Temple, 427 N. Main, Harry K. Hess, Sec. & B. A., 202 W. 23rd St., Phone, GL. 9-3423 Pretty Prairie.

Topeka, Local 132—Meets 2nd Tues., 8 p.m., Labor Temple, 903 Western Ave., Ex. Bd. meets 7:30 p.m. before regular mtg. Joe Cofran, B. A., 123 Roosevelt. Phone, CE. 2-0901. Kenneth Luker, Sec., 1312 W. 8th. Phone, CE. 4-5180.

Wichita, Local 185—Meets 1st Fri., 7:30 p.m., Rm. 203, Labor Temple, 117 E. English. R. W. Bishop, Sec. & B. A., 1112 S. St. Francis, Wichita 11. Phone, MO. 2-4925.

KENTUCKY

Lexington, Local 340—Meets 2d and 4th Tues., 7 p.m., Labor Temple, 116 N. Upper St. R. Grevious, B. A., 352 E. Short St. J. Q. Holbrook, Jr., Sec., 126 St. James Dr Phone, 6-8775.

Louisville, Local 18—Meets 1st Tues., 8 p.m., Iron Workers Hall, 1273 S. Shelby. Ex. Bd. meets 1 hr. before regular mtg. Richard Hundley, Sec. and B. A., Rt. #1, Billtown Rd., Jeffersontown, Ky. Phone, AN. 7-5334.

Paducah, Local 237—Meets 1st Fri., 7:30 p.m., 511 Park Ave. A. L. Mitchell, Sec. and B. A., Star Route, Paducah, Ky. Phone, 443-4179.

LOUISIANA

Alexandria, Local 514—Meets 1st Mon., 8 p.m., Laborers Hall, Rapides Ave. D. L. Evans, Sec. and B. A., Box 1388. Phone, HI. 2-1377.

Baton Rouge, Local 497—Meets 2d Fri., 7:30 p.m., Purple Circle Hall, 1352 So. Boulevard. C. W. Knighten, Sec. and B. A., 1636 South St. Phone, DI. 3-8202.

New Orleans, Local 62—Meets 2d and 4th Fri., 8 p.m., American Legion Hall, 5518 Magazine St. Ex. Bd. meets 1 hr. before regular mtgs. R. A. Villarrubia, Sec. and B. A., 3860 Civic St., Metairie, La. Phone, 835-6764.

Shreveport, Local 435—Meets 3rd Thurs., 8 p.m., Sheet Metal Workers Hall, 220½ Milan St. Gilbert Bonnette, B. A., 1305 Natalie St. Phone, 868-2348. W. T. Troegel, Sec., 8603 Kingston Rd. Phone, ME. 5-2986.

MAINE

Portland, Local 137—Meets 1st Fri., 8 p.m., Labor Temple, 182 Federal St. Erving Heath, Sec. and B. A., 45 Arlington St., Westbrook, Me. Phone, UL. 4-5755.

MARYLAND

Baltimore, Local 75—Meets 1st Thurs., 8 p.m., Plumbers' Bldg., 1133 Harford Ave. Ex. Bd. meets each Thurs. except 1st. F. W. Bullock, Sec. and B. A., 6420 Glenoak Ave. Phone, HA. 6-2196. Mail add., 1133 Harford Ave., Baltimore 14, Md. Phone, EAstern 7-9093.

MASSACHUSETTS

Boston, Local 72—Meets 4th Wed., 8:30 p.m., Hotel Bostonian, Baylston St. at Fenway. Ex. Bd. meets 2nd and 4th Wed., 8 p.m., McKeon & Casby Bldg. R. J. Henry, B. A., 137 Fern Rd., Medford 55, Mass. Phone, EX. 6-4790. H. J. Sheerin, Sec., 39 Inverness Rd., Arlington 74, Mass. Phone, MI. 3-4240.

Brockton, Local 123—Meets 4th Sat., 11:00 a.m., Bldg. Trades Hall, 63 Main St., R. Bouthillette, Acting B. A., 20 Glenwood St Phone, JU. 6-5035. R. L. Morrison, Sec., 27 Cross St., Brockton 55, Mass. Phone, JU. 3-9125.

Fall River, Local 139—Meets 2d Mon., 8 p.m., Bowling Green, 363 McGowan St. Leon Fournier, B. A., Sherbrooke Rd., No. Dartmouth, Mass. Phone, WY. 4-5682. Herve Charest, Sec., 463 Osborn St., Fall River, Mass. Phone, OS. 4-3260.

Holyoke, Local 31—Meets 2d Wed., 8 p.m., Central Labor Hall, 323 High St. C. H. Collins, B. A., Box 153 County Road, West Holyoke, Mass. Phone, JE. 2-6235. A. Paille, Sec., 728 Chicopee St., Willimansett, Mass. Phone, Holyoke JE. 2-4632.

Lawrence, Local 90—Meets 1st Tues., 8 p.m., Bldg. Tr. Hall, 79 Broadway. A. Getchell, Sr., B. A., 20 Warren St. Phone, MU. 2-2079. J. E. Somerset, Sec., 23 Laurel Ave., Methuen, Mass. Phone, MU. 3-8526.

Lowell, Local 246—Meets 2d. Fri., 8 p.m. Willow Dale Club, Lowell, Mass. Paul Lahme, B.A., Cold Spring Rd., Westford. Phone, MY. 2-6948. Herve G. Chaput, Sec., Box 96, RFD 1, Tyngsboro. Phone, GL. 2-1966.

Lynn, Local 99—Meets 1st Fri., 8 p.m., Scandia Bldg., 191 No. Common St. A. E. Sylvester, Sec. and B. A., 407 Cedar Brook Rd. Phone, LY. 3-9293.

New Bedford, Local 254—Meets 3d Thurs., 8 p.m., German Hall, 14 Adams St. R. E. La Plante, Sec. and B. A., 320 Hersom St. Phone, WY. 5-3335.

Pittsfield, Local 176—Meets 1st Mon., 8 p.m., American Legion Hall Post 446, Lanesboro, Mass. James C. Allen, Sec. and B. A., P.O. Box 124, West View Rd., Lanesboro, Mass. Phone, HI. 2-2423.

Springfield, Local 25—Meets 2d Tues., 8 p m., Springfield Labor Lyceum Assoc., Inc., 26 Willow St. R. J. Carr, B. A., 30 Fieldston St. Phone, ST. 2-2530. R. A Auclair, Sec., R.F.D. 1, Lake Paradise, Monson, Mass. Phone, CO. 7-3122.

Waltham, Local 142—Meets 2d & 4th Tues., 8 p.m., McGlinchley Bldg., 645 Main St. M. F. Mooney, Sec., 74 Church St., Waltham 54. Phone, TW. 4-5927. Joseph J. Leaver, B. A., 122 Colonial Avenue, Waltham 54. Phone, TW. 3-6542.

Worcester, Local 79—Meets 1st Tues., 8 p.m., A.O.H. Hall, 26 Trumbull St., Ex. Bd. meets 2d and 4th Tues. E. J. Gagner, Sec. & B. A., 2 Wildrose St., Oxford, Phone, 987-2871.

MICHIGAN

Battle Creek, Local 422—Meets 2nd Tues., 8 p.m., Laborers' Hall, 136-138 Main St., Carl Wood, Sec. and B. A., Mailing Address: 67 E. Grand Circle. Phone, Woodward 2-5791. Office—136 Main St. Phone, WO. 2-5791.

Detroit, Local 5—Meets 1st Tues., 8 p.m., 3703 Fenkell, Ex. Bd. meets 2d and 4th Sat., 10 a.m. to 2 p.m. Stan Arnold, B. A.; A. A. McCann and R. W. Hamilton, Asst. B. A.'s 3703 Fenkell. Phone, UN. 2-7079. A. A. McCann, Sec., 3703 Fenkell, Detroit 38. Phone, UN. 2-7079.

Escanaba, Local 349—Meets 1st Fri., 8 p.m., Carpenters' Hall, 109 10th St., I. L. Peterson, Sec. and B. A., 321 Norway St., Norway, Mich. Phone, LO. 3-8434.

Flint, Local 383—Meets 1st Mon., 8 p.m., Burton Twp., Fire Hall, Lapeer and Belsey Rd. William Lavigne, B. A., 636 Elm St., Mt. Morris, Phone, NI. 9-9541. J. K. Bradford, Sec., 1086 Paul St., Mt. Morris, Mich. Phone, NI. 3-5158.

Grand Rapids, Local 105—Meets 4th Mon., 8 p.m., Grand Rapids Labor Temple, 415 Ottawa Ave., N. W. Ed. Maloney, B. A., 169 Center St., Lowell. Phone, TW. 7-7727. Robert Cahoon, Sec., 570 Van Allen, S. E. Phone, CH. 5-5424.

Jackson, Local 134—Meets 1st Tues., 7:30 p.m., Y.M.C.A., 125 W. Cortland St. H. C. Nicholson, B. A., 210 W. High St. Phone, ST. 2-1236. R. I. Bowman, Sec., 321 Coler St. Phone, ST. 4-1884.

Lansing, Local 180—Meets 2d Mon., 8 p.m., Labor Temple, 501 N. Grand Ave. Phone IV. 2-0527. Jack Hall, B. A., 528 W. Ionia. Phone, 484-8984. Chas. Rich. Sec., Residence 5128 Columbia Rd., R. #3, Mason, Mich. Phone 517-5876.

Muskegon, Local 319—Meets 1st Mon., 8 p.m., A. F. L. Hall, 2621 Peck St., Muskegon Hgts., Mich. T. L. Lanning, B. A., 1864 Duck Lake Rd. Phone, SH. 4-0945, Geo. C. Schofield, Sr., Sec., 1165 N. Creston Rd., R. R. 3. Phone, SH. 4-3364.

Saginaw, Local 131—Meets 2d Tues., 8 p.m., Falcons' Hall, 838 So. 14th St. Wm. J. Ruble, Asst. B. A., 1701 Stone St. Phone, PL. 4-4025. D. C. Ruble, Sec. and B. A., 2426 No. Carolina St. Phone, SW. 2-9843.

Traverse City, Local 535—Meets 1st Sat., 8 p.m., Bldg. Trades Council. L. E. Disbrow, Jr., B. A., R.D. #1, Central Lake, Mich. Phone, Central Lake KI. 4-3438. J. E. Weisler, Sec., Central Lake. Phone, Bellaire JE. 3-4864.

MINNESOTA

Duluth, Local 12—Meets 1st Fri., 8 p.m., Labor Temple, Rm. 301, 320 W. 1st. Phone, Melrose 444. Roger DeBaiss, B. A., 222 So. 59th Ave., W. Phone, MA 8-1677. C. E. Sheils, Sec., 415 N. 84th Ave. W., Duluth 7. Phone, MA 4-9787.

Minneapolis, Local 190—Meets 1st Thurs., 8 p.m., 111 S. E. 4th St. Ex. Bd. meets 1st and 3d Mon. R. W. Anderson, Sec. and B. A., 1703—3d Ave. N. Phone, FR. 4-1885. Office: Rm. 111, Labor Temple, 111 S. E. 4th St., Minneapolis 14. Phone, FE. 2-4348.

Rochester, Local 396—Meets 1st Tues., 8 p.m., Labor Temple, 405½ So. Broadway, E. T. Popple, Sec. and B. A., 811 7th St. N.W. Phone, AT. 9-0326. Mail address: Box 919.

St. Paul, Local 483—Meets 1st Thurs., 8 p.m., Ex. Bd. meets last Thurs., 8 p.m., Labor Temple, 418 Auditorium St. G. F. Mels, Sec. and B. A., Labor Temple, 418 Auditorium St. Home phone, PR. 6-7482. Office, CA. 4-2409.

MISSISSIPPI

Biloxi, Local 526—Meets 2d Fri., 6:30 p.m. Carpenter's Union Hall, 1414½-25th Ave., Gulfport, Miss. Chas. Checkley, B. A., 2329 Government St., Ocean Springs, Miss. Phone, TR. 4-5355. A. P. Lombard, Sec., 1445 3rd St., Handsboro, Miss. Phone, UN. 4-3104.

Jackson, Local 485—Meets 1st and 3rd Fri., 7:30 p.m., 318½ N. Farish St. J. L. Henry, B. A., 714 North St. Phone, 353-0807. Howard Turner, Sec., 176 East Bell St. Phone, 383-1207.

Meridian, Local 469—Meets 1st and 3d Fri., 8 p.m., 1926 20th Ave. K. C. Mosley, Sec. and B. A. 1926 20th Ave. Phone, 485-5032.

MISSOURI

Cape Girardeau, Local 512—Meets 2d Sat., 9 a.m., 1901 Drury Lane, R. L. Massie, B. A., 311 N. 6th St., Poplar Bluff, Mo. Phone, SU. 5-5103. Lee Tidwell, Sec. 808 Foley St., Poplar Bluff, Mo. Phone, SU. 5-3957.

Columbia, Local 313—Meets 1st Mon., 8 p.m., Labor Temple, Morris Williams, B. A., 307 E. Rollins, Moberly, Mo. Phone, AM. 3-4030. Loyd E. Bills, Sec., R. R. 1, Holt Summit, Mo. Phone, Jefferson City, 5-5949.

Joplin, Local 279—Meets 1st Sun., 10 a.m., Laborers Hall, 1322 Main St. R. F. Boaz, B. A., Joplin. Phone, MA. 4-1434. Jimmie R. McWilliams, Sec., 1402 Olive St., Carthage, Missouri Phone, FL. 8-7797.

Kansas City, Local 27—Meets 3rd Tues., 8 p.m., Bldg. Trades Bldg., 101 E. Armour Blvd. Ex. Bd meets 2nd & 4th Wed., 7:30 p.m., 101 E. Armour Blvd. Office phone, WE. 1-9550. H. E. Hall, B. A., 4143 Crysler, Independence, Mo. Home Phone, Clifton 2-5978. D. W. Barnes, Sec., 8701 W. 81st Terr., Overland Park, Kan. Phone, NI. 2-4812.

Springfield, Local 203—Meets 1st Fri., 7:30 p.m., Laborer's Hall, 1727 E. Walnut St. Leonard L. Hill, Sec., & B.A., Rt. 5, Box 261. Phone, UN 6-7165

St. Louis, Local 73—Meets 4th Wed., 8 p.m., El Monti's Hall, 5801 Southwest Ave. Ex. Bd. meets 3rd Wed., 8 p.m., 6508 Delmar, Rm. 203, University City 30. Russell Baldwin, B. A., 2149 Alfred Ave., St. Louis 10. Phone, PR. 6-5225. T. J. McPheeters, Sec., 6508A Delmar Blvd. Rm. 203, University City. Home Phone: HA. 8-4209. Office, PA. 7-9730.

St. Louis, Local 494—Meets 4th Monday, 8 p.m., El Monti's Hall, 5801 Southwest Ave. Ex. Bd. meets Sat., 10 a.m. to 12 noon. Russell Baldwin, B. A., 2149 Alfred Ave., St. Louis 10. Phone, PR. 6-5225. T. J. McPheeters, Sec. office: 6508A Delmar Blvd., Rm. 203, Unversity City, Mo. Phone, PA. 7-9730.

MONTANA

Billings, Local 258—Meets 2d Sat., 2 p.m., Room 4, Labor Temple, 24 S. 29th St. Raymond Rohrback, Sec. and B. A., 4168 Ryan Ave. Phone, AL. 2-0673.

Butte, Local 69—Meets 3d Sat., 10 a.m., Scandia Hall, 537½ S. Main St. R. E. Brosseau, B. A., 310 W. 2nd St. Phone, 7949. Wm. M. Mehrens, Sec., 1350 Sampson. Phone, 5779.

Great Falls, Local 305—Meets 4th Mon., 7:30 p.m., Labor Temple, 1117 7th St. So. Eugene C. McGregor, B. A., Black Eagle, Montana. Phone, GL. 2-9240. N. M. Letz, Sec., 1320 12th Ave. S., Great Falls 5. Phone, GL. 2-9287.

NEBRASKA

Grand Island, Local 558—Meets 3rd Fri., 7:30 p.m., Grand Island Fed. or Labor, 210 N. Walnut St. C. E. Ziola, Sec. and B. A., 711 W. 10th St. Phone, DU. 2-4306.

Lincoln, Local 161—Meets 3d Wed., 7:00 p.m., Electrical Wrkrs. Hall, 5545 Cornhusker Hiway. G. H. Scheidt, Sec. & B. A., 6710 Colfax St., Phone, IN. 6-9669.

Omaha, Local 136—Meets 1st Tues., 8 p.m., Laborers Hall, 2222 California St. Ex. Bd. meets 7 p.m., before Local mtg. Bruce Sprecher, Sec. and B. A., 1402 N. 65th, Omaha 32. Phone, 556-2950.

NEVADA

Las Vegas, Local 480—Meets 1st Thurs., 8 p.m., Laborers Hall, 212 W. Utah, V. D. Rice, Sec. and B. A., 1254 Melville Drive. Phone, ORchard 8-4454.

Reno, Local 208—Meets 1st Tues., 8:00 p.m., 290 N. Arlington St. Ex. Bd. meets 7 p.m. C. E. Smith, Sec. & B. A., 1305 W. 6th St., Reno, Nevada. FA. 9-0130.

NEW JERSEY

Asbury Park, Local 346—Meets 3d Mon., 8 p.m., County Bldg. & Constr. Trades Home, 122 Drummon Ave., Neptune, N. J. E. J. Bedell, B. A., 613 Turner Dr., Belford, N. J. Phone, Area Code-201 787-4214. F. G. Sutton, Sec., 5 Ocean View Ave., Keansburg, N. J. Phone, Area Code-201 787-2449.

Atlantic City, Local 29—Meets 2d Tues., 8 p.m., Veterans Hall, W. Verona St., Pleasantville, N. J. Merle Stebbins, B. A., 125 W. Derby Ave., Ventnor. Phone Atlantic City 2-2595. J. K. Geralis, Sec., 23 S. Georgia Ave. Phone, Atlantic City 4-0963.

Elizabeth, Local 85—Meets 1st Fri., 8 p.m., Bldg. Trades Hall, 269 Morris Ave. Ex. Bd. meets 1st Fri., 7:30 p.m., 269 Morris Ave. P. W. Mullane, B. A. for 85 and 67, 312 Stegman Parkway, Jersey City 5, N. J. Phone, Henderson 3-1968. James Temple, Sec., 1035 Schneider Ave., Union, N. J. Phone, MU. 8-8572.

Hudson County, Local 67—Meets 1st Wed., 8 p.m., 130 Central Ave., Jersey City, N. J. Ex. Bd. same nights. P. W. Mullane, Sec. and B. A. of 67, also B. A. of 85, 312 Stegman Parkway, Jersey City 5, N. J. Phone, Henderson 3-1968.

Morristown, Local 250—Meets 2d Fri., 8 p.m., 38 Speedwell Ave. B. G. Piringer, B. A., 209½ Speedwell Ave. Phone, JE. 9-5669. J. F. Singleton, Sec. 133 Morris Ave., Summit, N. J. Phone, CR. 3-6794.

Newark, Local 102—Meets 4th Thurs., 8.00 p.m., Bricklayers Hall, 62 19th Ave., Newark 3. Office phone, Essex 3-5447. Ex. Bd. meets 4th Thurs., same place, 7.30 p.m. J. J. Vohden Jr., B. A., 24 Byron Rd., Short Hills, N. J. Phone, DR. 6-5057. T. A. Ready, Sec., 167 Prospect Place, Rutherford, N. J. Phone, GE. 8-0974.

Paterson, Local 143—Meets 1st Wed., 8.00 p.m., United Labor Bldg., 45 E. 21st St., corner Ellison Place. Sal Maso, Bus. Rep., Kenneth Maso, Sec., United Labor Bldg., 45 E. 21st St., Paterson 4, N. J. Phone, Lambert 3-4673.

Perth Amboy, Local 173—Meets 2d Wed., 8 p.m., V.F.W. Hall, 426 Brace Ave. J. H. Kopystecky, B. A., 15 Evelyn Terrace, Sayreville. Phone, PA. 1-2354. A. L. Carasiti, Sec., 496 Groom St. Phone, 111. 2-6815.

Plainfield, Local 106—Meets 2d Wed., 8 p.m., 240 W. Front St. Ex. Bd. meets 2d Wed., 7.00 p.m. A. F. Vonden, B. A., 99 South Durand Pl., Irvington 11, N. J. Phone, ES. 4-2477. P. W. Ackermann, Sec. 852 Voorhees Ave., Middlesex. Phone, EL. 6-6588.

Trenton, Local 66—Meets 1st Mon., 8 p.m., Amer. Legion Post No. 458, 1438 Brunswick Ave. Ex. Bd. meets after each local meeting. J. C. Nagy Sr., B. A., 2 Creekview Ave., Trenton 10. Phone, AX. 8-1823. Rhine Beckman Jr., Sec., 976 Lamberton St., Trenton 10. Phone, OW. 5-223.

NEW MEXICO

Albuquerque, Local 238—Meets 1st Fri., 8 a.m., Iron Workers' Hall, 1109 Golf Rd., S.W. R. R. Sprader, Tem. Sec. & B.A., 2417 Violet. Phone, TR. 7-3003

Roswell, Local 524—Meets 1st Fri., 7:30 p.m., 607 W. Walnut. S. T. Daniel, Sec. and B. A., Rt. 2, Box 265D. Phone, MA. 2-2259.

Santa Fe, Local 517—Meets 2d Sat., 10 a.m., Carpenters' Hall, 492 W. Water St. M. Roybal, Act. Sec., Rt. 1, Box 265.

NEW YORK

Albany, Local 166—Meets 1st Tues., 8 p.m., Labor Temple, 890 3d St. Ex. Bd. meets 1st Tues., 7 p.m. A. W. Clother, B. A., 127 Grand St., Altamont, N. Y. Phone, UN. 1-8167. Wm. E. Weiss Sr., Sec., 267 Sand Creek Rd., W. Albany 5. Phone, IV. 9-2387.

Binghamton, Local 57—Meets 1st Wed., 7:30 p.m., Labor Temple Hall, 261 Water St., J. P. Lorenc, Sec. and B.A., Valley Vista Ct., Kirkwood, N. Y. Phone, RA. 3-0133.

Brooklyn-Kings and Queens Counties, Local 244—Meets 1st Fri., 8 p.m., 875 Utica Ave., Brooklyn, N. Y. Ex. Bd. meets 4th Fri., 8 p.m., Samson Stone, Sec., and B. A., 875 Utica Ave., Brooklyn 3. Phone, HY. 5-8770, HY. 5-8771.

Buffalo, Local 32—Meets 1st and 3d Fri., 8:30 p.m., Wurzburger Hof, 423 Fox St. Ex. Bd. meets Tues. before 3d Fri., 8 p.m. Richard Poczkalski, B. A., 62 Hillside Ave., Williamsville 21, N. Y. Phone NF. 2-8868. Donald L. Roberts, Sec., 182 Calvert Blvd., Tonawanda, N. Y. Phone, NX. 2-8759.

Canton, Local 547—Meets 1st Sat., 1 p.m., V.F.W. Hall, 36 Maine St. Lyle Wheeler, B. A., Rt. 1, Potsdam. Phone, CO. 7-5140. John Hollis, Sec., 111 Church St., Alexandria Bay. Phone, 554.

Elmira, Local 392—Meets 4th Fri., 7:30 p.m., 250 W. Water St. W. L. White, B. A., P. O. Box 2074, Elmira Hgts., N. Y. Phone, RE. 2-9929. D. C. Mosher, Sec., R. D. #2, Box 243, Pine City. Phone, RE. 2-8678.

Jamestown, Local 309—Meets 2d Wed., 8 p.m., Labor Temple, 28 Fenton Place. G. D. Clauson, Sec. and B. A., 519 E. 6th St., Jamestown, N. Y. Phone, 61-494.

Nassau and Suffolk Counties, Local 6—Meets 1st Fri., except July and Aug., 8 p.m., Lakeville Road & Bryant Ave., New Hyde Park, N. Y. N. Wasserman, office: 1301 Hempstead Tpke., Elmont, L. I., N. Y. Phone HU. 8-2232. 2223. Residence: 49-16 Francis Lewis Blvd., Bayside, L.I., N. Y. Phone, Bayside 4-5260.

Newburgh, Local 499—Meets 2d Fri., Ironworkers Labor Temple Bldg., 1 Lafayette St. Jos. Corneyea, R. D. 3, Box 57-B, Newburgh, N. Y. Phone, JO. 1-8567. H. W. Kewley, Sec., Box 783, Kauneonga Lake, N. Y. Phone, White Lake 288-M-2.

New York, Local 46—Meets 2d and 4th Tues., 8 p.m., 1322 Third Ave. Ex. Bd., 1st and 3d Fri., 8 p.m., Sec. at hall daily, 8 to 4:30, except Sat. Walter Matthews, Sec.; Brian Dillon, B.A., 1322 Third Ave., New York 21, N. Y. Phone, Regent 7-0500.

New York, Local 308—Meets 2d Fri., 7:30 p.m., Savoy Manor, 120 E. 149th St., Bronx, N. Y. Ex. Bd. meets 1st and 3d Fri., 8 p.m. 2804 3d Ave., Bronx 55, N. Y. M. A. Rizzo, President and B.A., 2804 3d Ave., Bronx 55. Phone, MO. 5-0423. Home phone, KI. 7-6533. Anthony Galluccio, B.A., 4557 Carpenter Ave., Bronx 70. Phone, FA. 4-1170. A. Rizzotto, Sec., 1861 Mulner Ave., Bronx 62, N. Y. Phone, TA. 9-5863

Niagara Falls, Local 51—Meets 3d Mon., 8 p.m., Casa Columbo Hall, 2223 Pine Ave. Frank Dunato, B. A., 1271 Wyoming Ave., Phone, BU. 4-2894. Frank Tesorierre, Sec., 461 4th St. Phone, BU. 4-2744.

Plattsburgh, Local 509—Meets 1st Sat., 1:00 p.m., Trades and Labor Hall, Riverside Ave. G. C. Powers, B. A., R. D. 2, Peru, N. Y. Phone, MI. 3-2552. P. W. Fogg, Sec., 20 Ave. B, Burlington, Vt. Phone, UN. 4-6511.

Poughkeepsie, Local 386—Meets 1st Fri., 8 p.m., Labor Temple, 75 Cannon St. Donald L. Thorn, B. A., Siscar Pl., Glenham, N.Y. Phone, 831-2868. G. W. Thorn, Sec., R. D. #1, Wappingers Falls, Phone, 831-2455

Rochester, Local 14—Meets 2d and 4th Thurs., 8 p.m., Carpenters' Hall, 113 N. Fitzhugh St. M. E. Ferguson, B. A., 2384 Titus Ave., Rochester 21. Phone, FI. 2-3392. A. F. Archambo, Sec., 332 Eaglehead Rd., E. Rochester, N. Y. Phone, LU. 6-6587.

Schenectady, Local 120—Meets 1st Fri., 7:30 p.m., Labor Temple, 105 Clinton St. A. Dinsmore Sr., B. A., 365 Lathrop Ave. Phone, EX. 3-0382. If no one ans. phone, EX. 3-5146. E. L. Sorrick, Sec., 2517 Consaul Rd., Schenectady 4. Phone, EX. 3-5146.

Syracuse, Local 151—Meets 1st Fri., 8 p.m., Labor Temple, 309 S. Franklin St. R. B. Krause, Pres., 102 Crystal Dr., No. Syracuse, Phone, GL. 8-2353. Jacob Hoffman, Sec. & B. A., 8 Lawrence St., P. O. Box 146, Jordan, N. Y. Phone, Jordon, N. T. 9-7072.

Utica, Local 52—Meets 1st Tues., 7 p.m., Labor Temple, 714 Charlotte St. F. F. Percaccainte, B. A., 1456 Ney Avenue, Utica 4, N. Y., Phone, RA. 4-7792. John G. Thomann, Sec., Jerry Road, Marcy, N. Y. Phone, RA. 4-3787.

White Plains, Local 152—Meets 3d Thurs., 8 p.m., Union Hall, 208 Hamilton Ave., White Plains, N. Y. Ex. Bd. meets 1st Thurs., 8 p.m., A. A Pelletier, Sec. and B. A., Apt. 626B, Larchmont Acres, Larchmont, N. Y. Phone, TE. 4-4301.

Yonkers, Local 226—Meets 1st Mon., 8 p.m., 16 Palisade Ave. Jos. Lennox, B. A., 154 Ravine Ave., Yonkers, N. Y. Phone, YO. 8-4830, Office Phone, YO. 9-6202. Wm. J. Sullivan, Sec., 44 Fairview St. Phone, YO. 3-6292.

NORTH CAROLINA

Charlotte, Local 451—Meets 1st Sat., 9 a.m., Labor Temple, 920 W. Trade St. Ex. Bd. meets 9 a.m. J. A. Henry, B. A., 118 Peachtree Dr., Phone, JA. 3-6144. B. L. Henry, Sec., 4357 Applegate Rd., Charlotte 9. Phone, JA. 3-0116.

Greensboro, Local 419—Meets 4th Sun., 2:30 p.m., Labor Temple, 128 So. Davie St. R. F. Gleason, Sr., Sec. and B. A., 4114 Hewitt St. Phone, CY. 9-0360.

Raleigh, Local 510—Meets 1st Sun., 3 p.m., Union Hall, 108½ S. Wilmington St. R. B. Jeffreys, Sec. and B. A., Route #5, Milburnie Rd. Phone, Knightdale, CO. 6-2452.

Wilmington, Local 503—Meets 2d Sat., 7 p.m., 31 Lake Forest Pkwy. (temp.). A. B. Smith, Sec. and B. A., 31 Lake Forest Parkway. Phone, RO. 2-1713.

NORTH DAKOTA

Minot, Local 519—Meets 2d Fri., 8 p.m., Minot Labor Temple, 115 First St. Paul Spaulding, Sec., 510-14th Ave., S.W. Phone, 24-180.

OHIO

Akron, Local 71—Meets 1st and 3d Fri., 8:30 p.m., Plasterers Local 109 Hall, 2046 So. Main St. Ex. Bd. meets same night, 7:30 p.m. Jos Kidulich, Sec. and B. A., 1078 Valdes Ave., Akron 20. Phone, TE. 6-3550.

Ashtabula, Local 204—Meets 1st Tues., 8 p.m., Fedn. of Labor Hall, 4504 Main Ave. Harry McQuown, B. A. Box 470 Rock Creek, Ohio Phone, 563-3352 N. R. Tilton, Sec., Lawton Ave., Rock Creek, Ohio, Phone, 563-3388.

Canton, Local 126—Meets 1st and 3rd Thurs., 7:30 p.m. K. R. C. Club 3319—13th St. N.W. Earl Beswick, B. A. 2832 Baldwin Ave., N.W., Canton 5. Phone, GL. 3-0244. John W. Lake, Sec., 6368 Pilot Knob Rd., Louisville. Phone, TR. 5-8470.

Cincinnati, Local 47—Meets 1st Fri., 8 p.m. Rm. 409, Brotherhood of Railway Clerks Bldg., 1015 Vine St. V. C. Horan, B. A., 3256 Warfield, Cincinnati 39. Phone, JA. 2-1463. F. P. Knapp, Sec., 3613 Woodline Ave., Cincinnati 11. Phone, MO. 2-3264.

Cleveland, Local 2—Meets 2d and 4th Mon., 8 p.m., Bldg. Trades Council Hall, first floor, 1280 W. Third St. Ex. Bd. meets 1st and 3d Fri., same place. J. E. Ferguson, B. A., 1280 W. Third St., Cleveland 13, Ohio. Phone. Cherry 1-7820. C. R. Pinzone, Sec., 11321 Dove Ave., Cleveland 5. Phone, MI. 1-5472.

Columbus, Local 1—Meets 2d Mon., 8 p.m., Labor Temple, 555 E. Rich St. Walter Zuechell, B. A., 7439 E. Main St., Reynoldsburg. Phone, UN. 6-5578. Melvin Hazlett, Sec., 416 S. Harris Ave. Phone, BR. 9-6594.

Dayton, Local 30—Meets 2d and 4th Fri., 8 p.m., Electrician's Hall, 1407 E. 3rd St. Phone, AD.. 3255, Ex. Bd. meets Sat. 11 a.m. 4th floor. Lester A. Rowe, B. A., Office, 1407 E. 3rd St., Dayton 2. Home, 1502 Xenia Ave., Dayton 10. Phone, CL. 2-2961. J. U. DeBrosse, Sec., 800 Valley St., Dayton 4, Ohio. Phone, 224-8474.

Lorain, Local 171—Meets 1st Fri., 8 p.m., Saxon Club, E. 28th and Apple Ave. Harry Cosgrove, B. A., 1094 No. Main St. Amherst, Ohio. Phone, YU. 4-8312. Allen P. Minnich, Sec., 4506 Hawthorne Ave., Sheffield Lake. Phone. AT. 8-7643.

Mansfield, Local 431—Meets 1st Fri., 8 p.m., Teamster's Hall, 200 Wilmer Ave. J. Chambers, Sr., Sec. & B. A., R. D. 1, Leiter Rd., Lucas, Ohio Phone, TW. 2-3170.

Toledo, Local 24—Meets 1st and 3d Fri., 7:30 p.m., Labor Temple, 912 Adams St. Ed Vanderhoff, Sec. and B. A., 6081 Whiteford Center Rd., Toledo 13. Phone, GR. 5-2428. Office and mailing address, 912 Adams St., Toledo 2. Phone, 241-6751.

Warren, Local 395—Meets 4th Tues., 8 p.m., Bldg. Trades Hall, Seneca St J. Barnoff, Sec. and B. A., 158 Perkinswood Blvd. S.E. Phone, EX. 5-5376.

Youngstown, Local 28—Meets 1st Wed., 8 p.m., Lathers Hall, 1738 Market St. E. H. Johnson, Sec. & B. A., 132 No. Lrockway Ave., Youngstown 9. Phone, SW. 9-4303.

OKLAHOMA

Oklahoma City, Local 26—Meets 1st and 3d Tues., 7:30 p.m., Painters' Hall, 321 N.W. 8th St. J. I. Lockart. B. A., 3937 N. W. 12th St., Oklahoma City 7, Phone, WI. 3-3948. J. C. Adams, Sec., 1625 N.E. 47th St., Oklahoma City 11. Phone, GA. 7-7009.

Tulsa, Local 228—Meets 1st Tues., 7:30 p.m., VFW Bldg., 1109 E. 6th St. J. L. Lester, B. A., Rt. 2, Broken Arrow. G. H. Bynum, Sec., 602 S. Quaker. Phone, LU. 3-2024.

OREGON

Eugene, Local 327—Meets 1st Mon., 8 p.m., Carpenters Hall B, Labor Temple, 507 Williamette St. Ex. Bd. meets 1 hr. before regular mtg., same place. R. D. Chandler, Sec. & B. A., 2942 River Rd.

Klamath Falls, Local 414—Meets 1st Thurs., 8 p.m., Labor Temple, 220 Main St. F. O. McKeehan, B. A., Rt. 2, Box 473. Phone, TU. 4-7981. N. D. McKeehan, Sec., 7505 Hilyard Ave. Phone, TU. 2-3041.

Medford, Local 438—Meets 1st Wed., 7:30 p.m. Ex. Bd. meets 1st Sat., 7 p.m., Labor Temple 24½ Grape St. H. W. Steelman, Sec. and B. A., 107 Lozier Lane. Phone, SP. 2-8901.

Portland, Local 54—Meets 3d Fri., 8 p.m., Ex. Bd. meets 1st and 3d Fri., 8 p.m., Mason Trades Bldg., 2215 S. E. Division St. R. B. Engerman, Sec. and acting B. A., 14515 S. E. Wildrose Lane, Portland 22. Phone, OL. 4-3934.

North Bend, Local 534—Meets Mon., 7:30 p.m., Sec. Residence. F. H. Todhunter, B. A., Rt. 2, Box 408, Coos Bay, Phone, Co. 7-2380. R. N. Knowles, Sec., Rt. 2, Box 408, Coos Bay, Ore. Phone, TU. 8-3069.

Salem, Local 380—Meets 1st Fri., 8 p.m., Labor Temple, 445 Center St. L. L. Jacober, Pres. Phone, EM. 3-1951. Robert Engle, Sec. and Act. B. A., 1685 18th St., N.E. Phone, EM. 4-4742.

PENNSYLVANIA

Allentown, Local 401—Meets 3d Wed., 8 p.m., Labor Temple, 126 N. 6th St. D. R. Carr, B. A., 19 3rd Ave., W. Catasauqua, Pa. Phone, CO. 4-9104. Harry Frey, Sec., 220 So. Franklin St. Phone, HE. 3-3015.

Charleroi, Local 80—Meets 4th Sat., 10 a.m., Central Labor Union Hall, East Main St., Uniontown, Pa. Arthur Warner, B. A., R.D. #1, Smock, Pa. Phone, Uniontown GE. 8-5727. C. C. Warner, Jr., Sec., R. D. 1, Smock, Pa. Phone, Uniontown GE. 8-2112.

Erie, Local 295—Meets 1st Fri., 8 p.m., C.L.U. Hall, 1701 State St. Milton Hamilton, B. A., 2571 W. 26th St., Erie, Pa. Phone, TE. 3-7304. J. L. Mack, Sec., 333 W. 25th St., Erie, Pa. Phone, LA. 7-5557.

Harrisburg, Local 429—Meets 1st Wed., 8 p.m., Union Labor Hall, 1219 No. 3d St. A. C. Shepler, B. A., 3787 Derry St. Phone, JO. 4-3269. W. E. Albright, Sec., 33 Banks St., Harrisburg 7. Phone, CE. 4-0522.

Johnstown, Local 358—Meets 2d Fri., 7:30 p.m., 438 Fronheiser St. David McIntyre, B. A., 1888 Willett Dr. Phone, 35-3063. D. E. Thomas, Sec., 811 Von Lunen Rd. Phone, 91-404.

New Brighton, Local 263—Meets 1st Wed., 8 p.m., Laborers Hall, 1017 3d Ave. R. T. Jackson, Asst. B. A., 718 5th St., Patterson Hgts., Beaver Falls. Phone, Beaver Falls, TI. 6-1668. J. W. Gordon, Sec. and B. A., Brady's Run Rd., R.D. 1, Beaver, Pa. Phone, SP. 4-3701.

Philadelphia, Local 53—Meets 3d Mon., 8 p.m., Bricklayers' Hall, 707 No. Broad St., Philadelphia 23, Pa. Ex. Bd. meets 2nd and 4th Mon., 8 p.m., 707 No. Broad St., James A. Baldwin, B. A., 707 N. Broad St. Phone, PO. 3-7804. Home Phone, YE. 1-4071. John J. Maguire, Jr., Sec., 707 N. Broad St., Philadelphia 23. Phone, PO. 3-7804. Sec. in office daily except Sat., 8 a.m. to 4:30 p.m.

Philadelphia, Local 492—Meets 1st & 3rd Mondays, 8 p.m., Painters & Decorators Trades Assn. Inc., 1522-24 W. Girard Ave. Ex. Bd. meets 2nd & 4th Wednesdays same place 8 p.m. T. H. Miller, B. A., 579 Fountain St., Philadelphia 28. Phone, IV. 3-4152. J. F. Marshall, Sec., 119 N. Edgemont St., Media, Pa. Phone, LO. 6-1997.

Pittsburgh, Local 33—Meets 1st and 3d Fri., 8 p.m., Plumbers Bldg., 1901—5th Ave. Ev. Bd. meets 8 p.m., 2d Mon. after each regular mtg. Nevin Welty, B. A., 1901—5th Ave., Pittsburgh 19, Pa. Phone, ATlantic 1-8487. E. C. Lloyd, Sec., 1368 Cascade Dr., W. Homestead, Pa. Phone, HO. 2-3825.

Pottsville, Local 331—Meets 4th Fri., 8 p.m., 10 So. 20th St. J Bertsch, B. A., 103 N. 3d St., Pottsville, Pa. Phone, MA. 2-1406. P. J. Schuler, Sec., 10 So. 20th St. Phone, MA. 2-9548.

Reading, Local 87—Meets 1st Tues., 8 p.m., 87 Orioles Bldg., 37-41 South 8th St. Wm. F. Quinter, B. A., 258 S. Penn St., Pottstown, Pa. Phone, FA. 3-8484. H. D. Brubaker, Sec., 235 So. Sterley St., Shillington, Pa. Phone, SP. 7-2204.

Scranton, Local 4—Meets 2d and 4th Mon., 8 p.m., Bldg. Trades Hall, 329 Adams Ave. Francis W. Horan, Sec. and B. A., 262 Hollister Ave. Phone, DI. 4-0619.

Sharon, Local 76—Meets 1st Wed., 8 p.m., Carpenters' Hall cor. Sharpsville and Brooklyn Ave. Harry F. Miller, B. A., 103 Budo St., Masury, Ohio. Phone, GI. 8-6001. J. A. Meizer, Sec., 960 Center Church Rd., New Castle, Pa. Phone, WA. 4-2594.

State College, Local 511—Meets 4th Wed., 8 p.m., Penn Belle Hotel, Rm. 107, Bellefonte, Pa. R. T. Miller, B. A., Tylersville, Pa. Phone, Loganton, RA. 5-2361. D. B. Kerstetter, Sec., R. D. #2 Loganton, Pa. Phone, Loganton, RA. 5-2466.

Wilkes-Barre, Local 168—Meets 4th Fri., 8 p.m., AFL-CIO Labor Temple, 146 S. Main St. Francis Mulligan, B. A., 30 Chapel St. Phone, VA. 2-2576. Bernard Riley, Sec., 356 N. Washington St., Phone, VA. 2-0721.

Williamsport, Local 217—Meets 3d Thurs., 8 p.m., except June and July. A. F. L. Hall, 32 W. 4th St. C. E. Cahn, B. A., R. D. #1, Monstoursville, Pa. Phone, Loyal Sock, Pa., 433-3139. E. D. Starling, Sec., 1203 Market St. Phone, 32-60007.

RHODE ISLAND

Providence, Local 359—Meets 1st and 3d Mon., 8 p.m., Bldg. Trades Hall, 37 Clemence St. Ex. Bd. meets 3d Mon., 8 p.m. R. H. McHale, B. A., 140 Bellevue Ave. Phone, Elmhurst 1-0357. M. A. Di Mauro, Sec., 9 Evelyn St., Providence 9, R. I. Phone, EL. 1-6671.

SOUTH CAROLINA

Charleston, Local 50—Meets 1st Sat., 5 p.m., Bldg. Trades Hall, 1000 King St. N. A. Esclavon, Sec. and B. A., 972 Hawthorne Rd., No. Charleston, S. C. Phone, SH. 4-1140.

Columbia, Local 269—Meets 1st Sat., 9 a.m., Carpenters' Hall, Heidt and Gervais Sts. Geo. C. Dennis, B. A., 2137 Waverly St. Phone, AL. 4-2589. Jas. Miller, Jr., Sec., 306 Isaac St. Phone, AL. 6-4775.

Greenville, Local 521—Meets 1st Sat., 10 a.m., Labor Temple, 10 E. Stone St. J. B. Mize, Sec. and B. A., Box 254, Central, S. C. Phone, ME. 9-2685.

SOUTH DAKOTA

Sioux Falls, Local 149—Meets 2d Sat., 7:30 p.m., Labor Temple, 101 So. Fairfax Ave. R. W. Wise, B. A., 710½ S. Walts. Phone, ED. 2-6765. L. K. Haggin Jr., Sec., 3013 E. 21st St. Phone, ED. 2-7276.

TENNESSEE

Chattanooga, Local 265—Meets 1st Sat., 10 a.m., Labor Temple, 540 Vine St. Ex. Bd. meets 1st Mon., 6 p.m. S. J. Dunn, Asst. B. A., 308 Signal View, No. Chattanooga, Tenn. Phone, TR. 7-6274. D. E. Osborne, Sec. and B. A., 964 Beason Drive, N. Chattanooga. Phone, AM. 7-9138.

Jackson, Local 257—Meets 3d Sat., 1 p.m., Room 3, Capital Hotel. Ex. Bd. meets 1 hr. before regular mtg. D. M. Summars, Sec., 550 E. Baltimore St.

Johnson City, Local 498—Meets 1st Sat., 10 a.m., Labor Temple, 115 Spring St. H. W. Furches, Sec. and B. A., Rt. 6, Box 32. Phone, WA. 8-1228.

Knoxville, Local 255—Meets 2d Mon., 7:30 p.m., Central Labor Temple, 311 Morgan St. L. L. Price, B. A., 1240 Iredell Ave., N.W. Phone, 524-0247. J. H. Croft, Sec., 2027 Vada Circle, Knoxville 21. Phone 525-5033.

Memphis, Local 55—Meets 1st Mon., 7:30 p.m., Labor Temple, 571 Beale Ave. F. A. Quesnel, Sec. & B. A., 3679 Millbranch Rd., Memphis 16. Phone, EX 7-5471.

Nashville, Local 262—Meets 2d Fri., 7:30 p.m., Ex Bd. meets 7 p.m. same night, Labor Temple, Hall 1, 212 8th Ave., No. W. D. Dunlap, Sec. and B. A., 1708 8th Ave., No., Nashville 8. Phone, CH. 2-0165.

TEXAS

Abilene, Local 541—Meets 1st Sat., 10 a.m., Windsor Hotel, cor. 4th and Pine. Geo. Gallivan, 119 So. David St., San Angelo, Texas.

Amarillo, Local 311—Meets 2d & 4th Wed., 7:30 p.m. Plumbers and Steam Fitters Hall, 1307 W. 7th St. J. H. Brown, B. A., 1811 Poplar Phone, EV. 3-2611. O. F. Teed, Sec., 5304 Harlan, El Paso. Phone, DR. 2-7906.

Austin, Local 407—Meets 2d and 4th Tues., 8 p.m., Carpenter's Hall, 400 Josephine St. R. B. Taylor, Sec., 1304 Romeris Dr., Austin 5. Phone, HO 5-1106.

Beaumont, Local 416—Meets 1st Fri., 7:30 p.m., Carpenters' Hall, 1965 Park St. Guy Weaver, B. A., for Louisiana area, 3106 Reidway, Lake Charles, La. Phone, HE. 3-7609. G. E. Wagner, Sec. and B. A., Rt. 4, Box 1158-A, Phone, RA 2-8746.

Corpus Christi, Local 489—Meets 1st Fri., 8 p.m., Carpenter's Hall, 2107 Morgan, W. H. Gosnell, Sec. & B. A., 5618 Burton Lane, Phone, TE. 5-8375.

Dallas, Local 140—Meets 1st and 3d Mon., 8 p.m., Labor Temple, 1727 Young St. Ex. Bd. meets 1st and 3rd Mon., 7 p.m., same place. C. H. White, Sec. and B. A., 501 Salem Dr., Richardson, Texas. Phone AD. 5-1188.

El Paso, Local 127—Meets 1st Fri., 8 p.m., Painter's Hall, 2509 Wyoming Ave. Ex Bd meets 7 p.m., same evening. Carl Knight, Sec. & B. A., 3822 Pierce Ave. Phone, LO. 5-1779.

Ft. Worth, Local 230—Meets 2d and 4th Thurs., 8 p.m., Labor Hall, 1240½ Main St. J. C. Ludwick, B. A., 241 Shoreline Dr., Azel Phone, CE. 7-3879. Martin E. Robin, Sec., 3817 White Settlement Rd., Ft. Worth 7. Phone, PE. 7-5620.

Houston, Local 224—Meets last Thurs., 8 p.m., Lamar Hotel, Main and Lamar Sts. Ex. Bd. meets 1st and 3d Mon. 8 p.m., 1503 Hadley St., Phone, CA. 8-3747. E. L. Parker, Sec. and B. A., 1503 Hadley St. Phone, Home: HO. 8-3398, Office, CA 8-3747.

Longview, Local 530—Meets 1st Sat., 9 a.m., Labor Temple, North Fredonia St. A. A. Albright, B. A., 404 Jones St. Phone, PL. 8-4518. W. H. Stark, Sec., Rt. 5. Phone, PL. 3-1968.

Lubbock, Local 424—Meets 2d and 4th Thurs., 8 p.m., 2704 39th St. R. E. Golightly, Sec. and B. A., 2704 39th St. Phone, SW. 9-0573.

Midland, Local 513—Meets 1st Fri., 7:30 p.m., Carpenters' Hall, 2211 W. Florida St. F. B. Landfair, Sec., 422 Alta St. Phone, MU. 2-9107.

San Antonio, Local 301—Meets 2nd Mon., 8 p.m., Labor Temple, 126 North St. M. L. Foulkes, Sec. and B. A., 226 Wayside Dr. Phone DI. 2-8269.

Waco, Local 364—Meets 2nd Thurs., 7:30 p.m., Labor Temple, 7th & Franklin. Eugene Remedies, Sec. and B. A., 3920 Bervely Dr. Phone, PL. 2-1760.

Wichita Falls, Local 421—Meets 4th Wed., 7:30 p.m., Labor Temple 705 Travis St. F. E. Shoop, B. A., 218 Powell Rd. Phone, 723-8289. A. F. Peysen, Sec. & B.A., 3010 Penn St. Phone, 767-2949.

UTAH

Salt Lake City, Local 43—Meets 2d Fri., 8 p.m., Labor Temple, 151 S. 2d E. Don J. Christiansen, Sec. and B. A., 1793 South 2600 East. Phone, HU. 7-7223.

VIRGINIA

Norfolk, Local 11—Meets 4th Wed., 8 p.m., Engineers' Hall, 745 E. 26th St., W. B. French, Jr., B. A. 39 So. Twinlake Rd., London Bridge, Va. Phone, GA. 8-2629. Robert P. Gray, Sec., 854 W. 48th St. Phone, MA. 5-3030.

Richmond, Local 63—Meets 2d Tues., 8 p.m., 407 N. 9th St. W. D. Sirk, B. A., 1201 Taylor Ave. Phone, BE. 2-3832. H. G. Gibson, Jr., Sec., 8001 W. Broad St., Richmond 29. Phone, AT. 8-9380.

Roanoke, Local 501—Meets 1st Saturday, 1 p.m., Carpenters' Hall, 24 Wells Ave. N. E. J. D. Milton, B. A., 2016 Moorman Ave. Phone, 345-1464. C. J. Prosser, Sec., 2205 Patrick Henry Ave., N. E. Phone, EM. 6-6985.

WASHINGTON

Mount Vernon, Local 141—Meets 4th Fri., 8 p.m., Mount Vernon Labor Temple, Mt. Vernon, Wash. R. W. Felmley, Sec. and B. A., 1655 Britton Rd., Bellingham, Wash. Phone, RE. 4-2355.

Centralia, Local 333—Meets 3d Fri., 8 p.m. 704 Vine St. W. G. Hampton, Jr., Sec. & B. A., 2351 Cypress St, Longview, Wash. Phone, HA. 5-3118.

Pasco, Local 518—Meets 4th Wed., 7 p.m., Labor Temple, 204 W. Clark, Pasco. W. J. Walker Jr., Sec. and B. A., 2425 W. Bruneau Ave., Kennewick, Wash. Phone, JU. 6-4319.

Seattle, Local 104—Meets 2nd Mon., 8 p.m., Labor Temple, Rm. 9—2800 First Ave. Ex. Bd. meets 7:30 p.m., same night same place. C. F. Michel, Sec. & B. A., 2800 1st Ave., Seattle 1. Phone, MA. 3-8444. Home Phone, LA. 3-3809.

Spokane, Local 93—Meets 4th Mon., 7:30 p.m., Carpenters Hall, W. 22nd and Mission. C. H. Asher, Sec. and B. A., 808 13th St., Spokane 4. Phone, RI. 7-0709.

Tacoma, Local 155—Meets 1st and 3d Thurs., 7:30 p.m., Laborers' Bldg., 755 So. Tacoma Ave. W. W. Hartfiel, B. A., 9330 Golden Given Rd. Phone, LE. 1-1398. P. G. Wilson, Sec., 10022 McKinley Ave. Phone, LE. 1-1515.

Vancouver, Local 415—Meets 4th Fri., 8 p.m., 4114 N. E. 47th St. L. C. Bellamy, B. A., 2208 I St. Phone, OX. 4-2384. C. V. Gates, Sec., 4114 N. E. 47th St. Phone, OX. 3-9123.

Yakima, Local 282—Meets 1st Mon., 8 p.m., Teamsters' Hall, 16 No. 3d Ave. Robt. Hinote, Sec. & B. A., 2401 Froitvale Blvd. Phone, GL. 2-0764.

WEST VIRGINIA

Charleston, Local 292—Meets 3d Sat., 10 a.m., Laborers Hall, 713 Bigley Ave. A. L. Haas, Sec. and B. A., 136 7th St., Dunbar, W. Va. Phone, PO. 8-2656.

Clarksburg, Local 324—Meets 1st Sat., 9:30 a.m., Labor Temple, Spruce St., Morgantown, W. Va. W. B. Ambrose, Sec. and B. A., 175 2nd St., Parsons, W. Va. Phone, GR. 8-2091.

Huntington, Local 277—Meets 1st Fri., 7:30 p.m., Laborers' Hall, 1201 7th Ave. G. W. Wheatley, B. A., 2805 Blackburn Ave., Ashland, Ky. Phone, 324-9381. D. L. Brock, Sec., Rt. 3, Box 625, South Point, Ohio. Phone, Burlington 4-4246.

Parkersburg, Local 124—Meets 2d Sat., 7:30 p.m., Labor Temple, 13th and Liberty Sts. Richard R. Bonnett, Sec., Rt. No. 4, Parkersburg, W. Va. Phone, VO. 3-3397.

Wheeling, Local 184—Meets 1st Fri., 8 p.m., Labor Temple, 1506 Market St. C. L. Maxwell, B. A., R. D. 4, Box 39, Elm Grove, W. Va. Phone, CH 2-1357. Clayton Hood, Sec., R. D. #2, Dillonvale, Ohio. Phone, NE. 5-2428.

WISCONSIN

Delavan, Local 264—Meets 1st Thurs., 8 p.m., 803 Geneva St. M. Van DeBogert, B. A., 803 Geneva St. Phone, SA. 8-6143. P. N. Van DeBogert, Sec., 527 Phoenix St. Phone, SA. 8-3592.

Eau Claire, Local 525—Meets first Sat., 10 a.m., Labor Temple, 306 E. Madison St. S. M. Porter, B. A., R.F.D. Fall Creek. W. L. Vaughan, Sec., 2227 Garfield Ave., Altoona. Phone, TE. 5-3617.

Green Bay, Local 388—Meets 2d Fri., 6:30 p.m., Labor Temple, 508 Main St. Les Brosz, B. A., 307 Bryan St. Phone, ED. 6-8420. 5-0040. Ronald Thiesfeldt, Sec., 3816 So. Clay St., Green Bay. Phone, ED 6-9306.

Kenosha, Local 225—Meets last Tues., 8 p.m., Union Club Bldg., 5516 10th Ave. C. A. Wedell, B. A., 7542 15th Ave. Phone, OL. 2-3222. Central office phone, OL. 2-5680. G. H. Ludwig, Sec., 6824 24th Ave. Phone, OL. 2-2123.

La Crosse, Local 387—Meets 2d Tues., 7:30 p.m., Labor Temple, 423 King St. Donald Secord, Sec. and B. A., 921 Grove St. Phone, 4-1719.

Madison, Local 111—Meets 1st Wed., 8 p.m., Madison Labor Temple, 1502 Park St. Jacob Puccio, B. A., 214 Meadow Lane, Madison 5. Phone, CE. 3-9548. Russell E. Burmeister, Sec., 4021 Rockwell Drive., Madison 4, Wis. Phone, CH. 9-4881.

Milwaukee, Local 10—Meets every 3d Fri., 8 p.m., Laborers' Hall, Ex. Bd. meets 1st and 3d Tues., 8 p.m., 6310 W. Appleton Ave. L. C. Springob, Sec. and B. A. Office and Mail add.: 1626 No. 12th St., Milwaukee 5, Wis. Phone, Locust 2-4008. Home add.: 2623 West Lincoln Ave. Phone, MI. 5-5135.

Are You Missing a Bet?

The LATHING and PLASTERING MANUAL

Written by John R. Diehl, A.I.A.

Architects in every section of the nation acclaim this book as the finest ever written for our industry. Improve your skills as a LATHER by reading this outstanding work. Copies may be obtained from the International Union.

$3.50 per copy for members

$7.50 per copy for non-members

BONUS OFFER!

With the purchase of a Diehl Manual, you will receive a bonus of a selection chart containing compiled data for comparison and selection of partitions, furring, ceilings, beams, columns, grounds, and components.

Oshkosh, Local 117—Meets 1st Fri., 8 p.m., Labor Hall, 316 Court St. Don Bodway, B. A., 1225 West Glendale, Appleton. Phone, RE. 4-5080. William A. Johnson, Sec., 1811 So. Jefferson St., Appleton, Wis. Phone, RE. 4-6817.

Racine, Local 232—Meets 2d Tues., 7:30 p.m., Union Hall, 428 Wisconsin Ave. T. A. Rapaelian, B. A., 1636 Villa St. Phone, ME. 2-5807. H. M. Olson, Sec., 2603 Olive St. Phone, ME. 3-9418.

WYOMING

Casper, Local 373—Meets 4th Sat., 12:00 a.m., AFL-CIO Labor Temple, 235 No. Wolcott. J. F. Nunley, Sec. and B. A., 2000 S. Coffman St. Phone, Code 307-234-3156.

Cheyenne, Local 328—Meets 2d Sun., 2 p.m., Bldg. Trades Hall, 1810 Pioneer Ave. Wm. A. G. Darden, Sec. and B. A., Rt. 1, Box 427. Phone, 638-8414.

PRICE LIST OF SUPPLIES

Application Blanks	No Charge
Apprentice Applications	No Charge
Arrearage Notices Book	.50
Charter	3.75
Charter and Outfit	45.00
Constitution	.25
Contractor Certificates Book	.50
Dues stamps per 100	.20
Envelopes (brown), Gen. Sec.-Treas. Addressed, per doz.	.35
Envelopes (white), large size only, per 100	1.75
Fin. Sec. Ledger, 100 pages	8.60
Fin. Sec. Ledger, 150 pages	9.75
Fin. Sec. Ledger, 200 pages	10.95
Fin. Sec. Ledger, 300 pages	13.15
Fin. Sec. Ledger, 400 pages	31.40
Fin. Sec. Ledger, 500 pages	34.70
Fin. Sec. Ledger, 600 pages	38.60
Other sizes of ledgers available at comparable prices on two weeks' notice	
Jurisdictional Award Green Books	.25
Lapel Button	.75
25 Yr. Lapel Button	1.75
50 Yr. Lapel Button (10K Gold)	4.75
Tie Bar & Cufflink Sets	4.50
Ladies Lapel Emblem (Set in Lucite)	2.75
Letterheads Official Pad	1.00
Manual for the President	1.00
Manual: How to Run a Union Meeting	.10
Membership Book	1.00
Rubber stamp: Wood, Wire & Metal Lathers Intl. Union	.85
Seal	8.00
Orders to the Treasurer Book	.35
Secretary Receipt Book	.50
Solicitor Certificates Book	.50
Statement of Claim Book	.35
Transfers Pad	.60
Treasurer's Cash Book	3.50
Triplicate Receipts Book	.70
Union Job Labels (per 50)	.25
Withdrawal Cards Book	.35
Written Verifications Book	.35
"The Construction Worker Under Federal Wage Laws"—a complete interpretation of Federal Wage Laws relating to the construction industry by Jos. M. Stone and J. R. Brunozzi	3.00
Manual of Training and Instruction	1.75
Lathers Craft Problems and Reference Book	2.25
Manual of Lathing and Plastering (Diehl)	3.50

1961 Christmas
NTA
Greetings 1961
NTA
1961 Christmas
NTA
Greetings 1961
NTA

We, the International Officers and the Headquarters staff, wish to extend our warmest greetings to all the members of the Wood, Wire and Metal Lather's International Union and to their families.

Fraternally,

Lloyd A. Mashburn

LLOYD A. MASHBURN
General President

Harold Mills

HAROLD MILLS
General Secretary-Treasurer

Wm J McSorley

WILLIAM J. McSORLEY
President Emeritus

KEEPING CHRISTMAS

IT IS A GOOD THING to observe Christmas Day.

The mere marking of times and seasons, when men agree to stop work and make merry together, is a wise and wholesome custom. It helps one to feel the supremacy of the common life over the individual life. It reminds a man to set his own little watch now and then by the great clock of humanity which runs on sun time.

But there is a better thing than the observance of Christmas Day, and that is *keeping Christmas*. Are you willing to forget what you have done for other people and to remember what other people have done for you; to ignore what the world owes you and to think what you owe the world; to put your rights in the background and your duties in the middle distance and your chances to do a little more than your duty in the foreground — to own that probably the only good reason for your existence is not what you are going to get out of life but what you are going to give to life; to close your book of complaints against the management of the universe and look around you for a place where you can sow a few seeds of happiness; are you willing to do these things even for a day?

Then you *keep Christmas*.

Are you willing to stoop down and consider the needs and desires of little children; to remember the weakness and loneliness of people who are growing old; to stop asking how much your friends love you and ask yourself whether you love them enough; to bear in mind the things that other people have to bear in their hearts; to try to understand what those who live in the same house with you really want, without waiting for them to tell you — are you willing to do these things even for a day?

Then you can *keep Christmas*.

Are you willing to believe that love is the strongest thing in the world, stronger than hate, stronger than evil, stronger than death, and that the blessed life which began in Bethlehem nineteen hundred years ago is the image and brightness of the Eternal Love?

Then you can *keep Christmas*.

And if you keep it for a day, why not always? But you can never keep it alone.
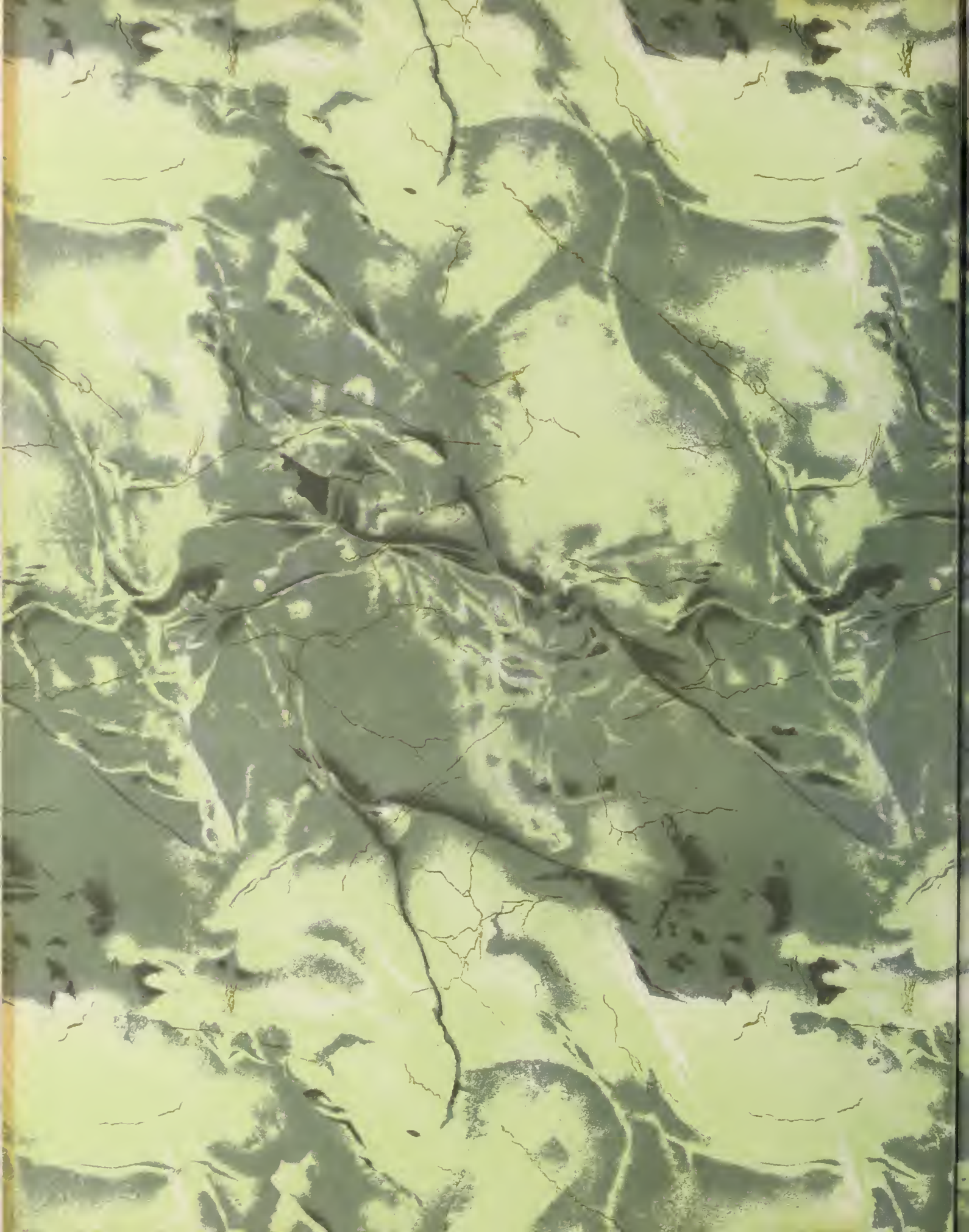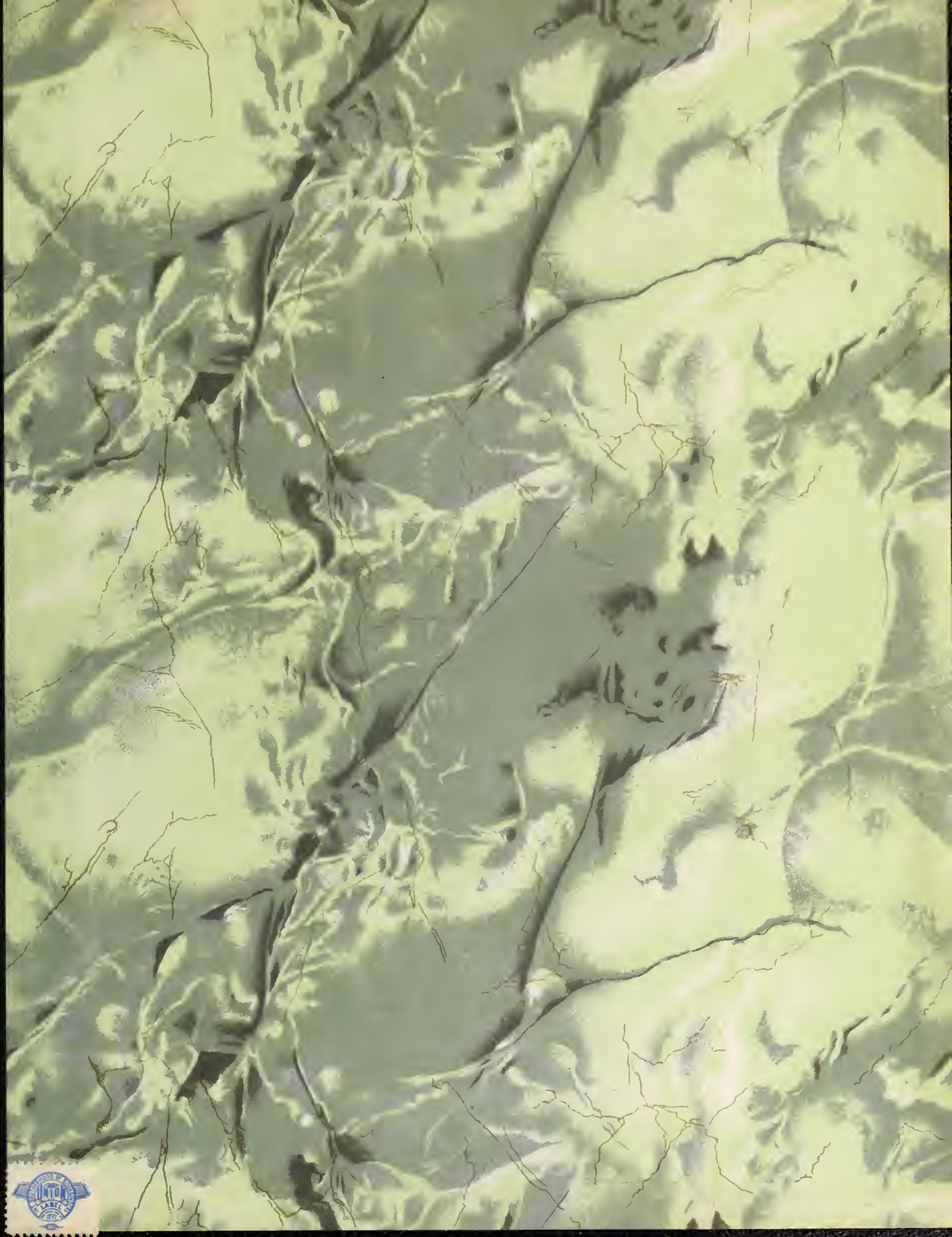
—HENRY VAN DYKE (*Author of "The Other Wise Man"*)